School of Theology at Claremont
1001 1427744

MINUTES OF CONFERENCE 1910

THE STAR

Sir WILL
W. G. B
Sir GEO
The Rt.
The Rt.
JOSIAH

L.L.D.

Amo

00

All
busines
Full
Agents
32,

und

s or

C.
N,

CH

S

EV

I

The Pr

uct.

The Library

SCHOOL OF THEOLOGY
AT CLAREMONT

WEST FOOTHILL AT COLLEGE AVENUE
CLAREMONT, CALIFORNIA

(From time to time)

Leading Articles, Notes on Current Events, Book Reviews, and brightly written Reports.

EVERY THURSDAY. PRICE ONE PENNY.

SPECIMEN COPY POST FREE ON APPLICATION TO THE MANAGER,

METHODIST TIMES, 125 Fleet St., London, E.C.

All communications respecting advertising space in the Minutes of the Conference should be addressed to Messrs. Robert C. Evans & Co., Sardinia House, Kingsway, London, W.C. Tel. No. 6443 Holborn.

INDEX TO

THE MINUTES OF CONFERENCE

DIRECTORIES

	PAGE
CHURCH BUILDINGS AND SCHOOL EQUIPMENT	23
CHURCH ORGANS, PIANOFORTES, ETC.	37
COLLEGES AND SCHOOLS	13
HYDROS, HOTELS, Etc.	43
INVESTMENT, BANKING, AND INSURANCE	1
MEMORIAL WINDOWS AND TABLETS	33
UNIVERSITIES AND HIGHER EDUCATION	9

	PAGE
ADDISON & CO., HENRY	29
ALFORD HIGH SCHOOL	20
ARNOLD HIGH SCHOOL	20
ASHVILLE COLLEGE	18
BANKS & CO.	30
BELL PIANO & ORGAN CO., LTD.	40
BLYTHSWOOD HOTEL	44
BRINDLEY & FOSTER	39
BRITISH & FOREIGN BIBLE SOCIETY	*Facing Cover* iii
CALDICOTT SCHOOL	14
CAMM, T. W.	*Inset at end*
CEARNS, W. J.	24
CHATWOOD SAFE CO., LTD.	28
CLARENDON HOTEL	42
COBDEN HOTEL	46
EARNSEAT SCHOOL	19
EAST ANGLIAN SCHOOL	17
EPWORTH COLLEGE	18
FORD & WALTON, LTD.	25
FROEBEL SOCIETY, THE	12

INDEX TO ADVERTISEMENTS—*continued.*

	PAGE
GAWTHORP'S MEMORIALS	36
GIBBS & WALTERS	*First page at end*
GINGER, LEE & CO.	27
GOLDSMITHS' TRAINING COLLEGE	8
GRANVILLE HOTEL	46
HAMMER & CO., GEO. M.	*Cover* iii & 30
HARRISON & CO., JOHN	26
HAWES BROS.	*Facing Cover* iii
HEN AND CHICKENS HOTEL	46
HOLT, JOHN	38
HYDES & WIGFULL	22
INGALL, PARSONS, CLIVE & CO., LTD.	36
KENWORTHY'S HYDRO	44
KINGSLEY HOTEL	45
LEEDS TRAINING COLLEGE	11
LEWIS, JOHN R.	34
LEYS SCHOOL	15
LONDON CITY AND MIDLAND BANK	2 & 3
MACKINTOSH, JOHN, LTD.	47
MANSERGH & SON	30
METHODIST TIMES, THE	*Cover* ii
MONARCH INVESTMENT BUILDING SOCIETY	7
NATIONAL CHILDREN'S HOME AND ORPHANAGE	48
NORMAN & BEARD, LTD.	38
NORTHERN COLLEGE OF PHARMACY	11
NORWICH UNION MUTUAL LIFE OFFICE	6
PEACE & NORQUOY, LTD.	31
PEARCE LTD., W.	35
PENOLVER HOTEL	46
PENRHÔS COLLEGE	20
PLANET BUILDING SOCIETY, THE	4
PORTSMOUTH TRAINING COLLEGE	11
PRATT & SONS, CHRISTOPHER	29
QUEEN'S COLLEGE	17
QUEENSWOOD SCHOOL	21
ROYAL CO-OPERATIVE COLLECTING SOCIETY	6
ROYAL HOTEL, BRIGHTON	46
ROYAL PARK HOUSE SCHOOL	19
ST. GEORGE'S COLLEGE	12
SALISBURY, H. J.	34
SCARBOROUGH COLLEGE	19
SELLY OAK TRAINING COLLEGE	12
SHAFTESBURY HOTEL	42
SHEFFIELD UNIVERSITY	10
SKELLANDS LTD.	8
SOUTHALL BROS. & BARCLAY, LTD.	22
SOUTHCLIFF COLLEGE	21
SOUTHPORT MODERN SCHOOL	19
SPEIRS LTD.	26
STAR LIFE ASSURANCE CO.	*Cover* ii
STATHER, ROBERT	41
STONEYCROFT SCHOOL	20
THACKERAY HOTEL	45
TRURO COLLEGE	16
TUTILL, GEORGE	32
VANHEEMS & WHEELER	8
WESLEYAN METHODIST SUNDAY SCHOOL DEPT.	27, 42
WESLEYAN METHODIST TRUST ASSURANCE CO.	5
WOODHOUSE GROVE SCHOOL	16

INSURANCE BANKING & INVESTMENT

Alphabetical Index

	PAGE
London City and Midland Bank, Head Office	2
,, ,, ,, Westminister Branch	3
Monarch Investment Building Society	7
Norwich Union Mutual Life Office	6
Planet Building Society	4
Royal Co-operative Society	6
Star Assurance Society	*Front Cover*
Wesleyan Methodist Assurance Co., Ltd.	5

MINUTES OF THE 172nd ANNUAL CONFERENCE

The London City and

ESTABLISHED 1836.

DIRECTORS:

Sir EDWARD H. HOLDEN, Bart., *Chairman and Managing Director.*

WILLIAM GRAHAM BRADSHAW, Esq., London, *Deputy-Chairman.*

The Rt. Hon. LORD AIREDALE, Leeds.
Sir PERCY E. BATES, Bart., Liverpool.
ROBERT CLOVER BEAZLEY, Esq., Liverpool.
Sir WILLIAM BENJAMIN BOWRING, Bart., Liverpool.
JOHN ALEXANDER CHRISTIE, Esq., London.
DAVID DAVIES, Esq., M.P., Llandinam.
FRANK DUDLEY DOCKER, Esq., C.B., Birmingham.
FREDERICK HYNDE FOX, Esq., Liverpool.
GEORGE FRANKLIN, Esq., Sheffield.
H. SIMPSON GEE, Esq., Leicester.
JOHN GLASBROOK, Esq., Swansea.
JOHN HOWARD GWYTHER, Esq., London.
ARTHUR T. KEEN, Esq., Birmingham.
FREDK. WILLIAM NASH, Esq., Birmingham.
The Rt. Hon. LORD PIRRIE, K.P., London.
The Rt. Hon. LORD ROTHERHAM, Manchester.
THOMAS ROYDEN, Esq., Liverpool.
Sir JOSEPH WESTON-STEVENS, Bristol.
The Rt. Hon. SIR GUY FLEETWOOD WILSON, K.C.B., K.C.M.G., G.C.I.E., London.
WILLIAM FITZTHOMAS WYLEY, Esq., Coventry.

Joint General Managers—J. M. MADDERS, S. B. MURRAY, F. HYDE, E. W. WOOLLEY.

Secretary—EDWARD J. MORRIS.

HEAD OFFICE:

5, THREADNEEDLE STREET, LONDON, E.C.

Telegraphic Address—"CIMIDHO, STOCK, LONDON." Telephone—2481 London Wall.

SUBSCRIBED CAPITAL - -	**£22,947,804**
PAID-UP CAPITAL - - -	**£4,780,792**
RESERVE FUND - - -	**£4,000,000**

Deposit and Current Accounts (27th May, 1915)			**£136,767,983**
Cash in Hand - - -	**£33,496,834**	,,	
At Call and at Short Notice	**8,496,460**	,,	
			41,993,294
Bills of Exchange - - - - - -		,,	**17,392,213**
Investments - - - - - - - -		,,	**21,029,188**
Advances, Etc. - - - - - - -		,,	**62,455,792**

OVER 1,000 OFFICES IN ENGLAND AND WALES.

Midland Bank Ltd.

Westminster Branch: Central Buildings, Westminster.

A BRANCH IS NOW OPEN AT CENTRAL BUILDINGS, WESTMINSTER, WITH **ACCOMMODATION FOR FOREIGN AND COLONIAL VISITORS.**

(A) **Conference Room.** For Trustees' and Directors' Meetings, Arbitrations, Travellers' Appointments, etc.
(B) **Ladies' Waiting Room.**
(C) **Safe Deposit Room.** For the Safe Custody (whilst Touring) of Luggage.

MAILS MAY BE RECEIVED AT THE ABOVE ADDRESS.

Special Facilities

are given for the Accounts of Trustees, Stewards, and Ministers of Wesleyan Chapels throughout the country.

Circuit Accounts.

Arrangements will be made for these accounts to be o ened at the above Branch. Moneys will be received for the credit of such accounts, and cheques paid, at any of the Branches of the Bank. Special paying-in books have been prepared, which will be supplied to local Treasurers, for each part of a Circuit. Arrangements will be made for Credits to be received by another bank in any district where the Bank has no Branch.

Ministers' Private Accounts.

The Itinerancy system need not necessitate a frequent change of Bankers. A permanent account opened at the Wesleyan Hall Branch may be operated upon through other Branches and Banks by arrangement.

Foreign Missionaries' Accounts.

Special financial facilities are given to Ministers leaving for foreign countries, and instructions accepted for payment of Insurance premiums and other periodical payments. Deed Boxes, Wills, and Documents held for safe custody without charge. Drafts on all places abroad are issued at the finest rates.

The London City and Midland Executor and Trustee Co., Ltd.,

will act as Executor or Trustee under a Will or Marriage Settlement, or as Manager of an Estate.

For further particulars for opening 'Circuit' accounts on an improved system apply to

THE MANAGER,
The London City and Midland Bank, Limited,
Wesleyan Hall, Westminster, S.W.

BUILDING SOCIETY.

ESTABLISHED 1848. **INCORPORATED 1875.**

THE PLANET BUILDING SOCIETY,

7, FINSBURY SQUARE, LONDON, E.C.

DIRECTORS :

WALTER J. TULL, Esq. (*Chairman*).
SAMUEL G. WADDY, Esq. (*Deputy Chairman*).
CHARLES ARCHIBALD CHUBB, Esq.
WALFORD D. GREEN, Esq.
EZRA T. WILKS, Esq.

SOLICITORS :

Messrs. INGLE, HOLMES, SONS & POTT, Capel House, New Broad Street, E.C.

DEPOSITS bear interest at

3 PER CENT., FREE of INCOME TAX,

and are a first charge upon

ASSETS AMOUNTING TO OVER A QUARTER OF A MILLION.

SHARES £10 EACH,

OR 5s. MONTHLY.

Interest has been paid for many years past at the rate of

4 PER CENT., FREE of INCOME TAX.

ESTABLISHED OVER SIXTY-FIVE YEARS.

Application to be made to

ARTHUR W. CAPE, Secretary, 7, Finsbury Square, London, E.C.

See Page 635.

The Wesleyan Methodist Trust Assurance Company, Limited.

(FORTY-FOURTH YEAR.)

The Attention of Ministers and Laymen is directed to the Position and Aims of this Company.

CONNEXIONAL INSURANCE.

The Company was established in 1872 for the Insurance from Fire of Connexional Trust Property only, and all its profits are held for Connexional Purposes. It now also grants insurances under the Workmen's Compensation Act, 1906, and issues policies indemnifying School Authorities against their liability in respect of accidents to children, etc., etc.

RESERVE FUNDS.

It possesses Reserve Funds amounting to ten times the Annual Premium Income, a position of exceptional strength.

BENEFICENT CONNEXIONAL GRANTS.

It has given **£47,900** to the Worn-Out Ministers' Fund, of which more than half has been contributed within the last ten years. The grant at the recent Conference was **£3,000.**

ADVANTAGES OFFERED.

Losses are dealt with in the most liberal spirit, and the rates of premium are no higher than those of other offices. No other Company can offer greater advantages to Trustees—often less—and all insurances effected with such Companies are a distinct loss to the Connexion at large.

The Directors appeal to Ministers and Trustees for the Insurance of all Trust Properties for which Policies have not yet been effected with the Connexional Office.

HENRY PLUMMER, Secretary.

38, Fountain Street, Manchester, *July,* 1915.

YOUR PENSION

BEGINS at age 60

if you take out a Deferred Annuity Policy with the

NORWICH UNION MUTUAL LIFE OFFICE.

For a man aged 25 next birthday the yearly cost to provide a Pension of £100 per annum at age 60 works out at only £16 5s. 10d.

A man aged 30 next birthday has to pay £21 0s. 10d. yearly for the same benefits—if his age is 35 next birthday the yearly premium he must pay is £27 16s. 8d.—or if his age is 40 he must pay £38 6s. 8d. per annum. Other amounts *pro rata*.

NO MEDICAL EXAMINATION IS REQUIRED.

ALL PREMIUMS PAID ARE RETURNED in the event of earlier death, and a CASH OPTION of £1,080 is given in lieu of the Pension should circumstances at age 60 make this more desirable.

For further information apply to—

DEPT. M., NORWICH UNION LIFE OFFICE, NORWICH.

Royal Co-operative Collecting Society

(LIFE AND ENDOWMENT ASSURANCES)

Chief Office: 21 & 23, STAMFORD STREET, LONDON, E.C.

The most progressive Industrial Assurance Society, offering the best facilities to reliable Agents. Liberal terms, interest in book by agreement, no debit system, most liberal tables. Speedy promotion to good men.

Total Collections for 1914 - - - - £86,000
Assets - - - £40,000
Total Claims Paid - - - - - £250,126

Applications Invited. ***Splendid Openings for Reliable Men.***

SPECIAL TERMS TO MINISTERS AND TOTAL ABSTAINERS.

W. WATSON, F.S.S., *General Manager.*

ROYAL CO-OPERATIVE APPROVED SOCIETY

This Society is now registered for the administering of "State Benefits," and the "Waiting Periods" for Sickness and Disablement Benefits can be secured by arrangement with above Society.

Chief Office: 21 & 23, STAMFORD STREET, LONDON, E.C.

INSURANCE AND INVESTMENT.

MONARCH
INVESTMENT BUILDING SOCIETY.

ESTABLISHED 1867.

PREFERENCE SHARES of **£5** each. Interest, 4 per cent. **free of Income Tax,** repayable (subject to the Rules) at par.

DEPOSITS received at 3½ per cent. Interest, **free of Income Tax,** payable half-yearly, by *warrant*, through the post.

ADVANCES made on Leasehold, Freehold, and Copyhold Estate. Survey and Legal fees fixed and moderate.

For Prospectus, Forms, and all information, apply—
6, Great Winchester St., London. WILLIAM H. MAYERS, Secretary.

A GOOD INVESTMENT.

£46-12-11

was the amount handed to the Quarterly Meeting by the Rev. J. T. Salisbury as the resulting profit for 1914 from the sales of the Durham Circuit Magazine.

The Inset used was

THE CHURCH RECORD

There is nothing phenomenal about the above profit. Any Church can do the same, given an equal amount of effort, such, for instance, as you would give to an ordinary business undertaking.

The Rev. A. J. Mathews writes, from Radcliffe-on-Trent, that with a circulation of only 500 copies, they have made a profit of £10 on the year, and, he says :—

> **"The financial side is not the most important. Our magazine has done immense good throughout the Circuit, in creating Circuit interest, and strengthening Circuit spirit. The 'Church Record' Inset is very highly appreciated."**

HUNDREDS OF OUR CHURCHES CAN TELL OF THEIR SUCCESS WITH THE "CHURCH RECORD."

When the time comes round again to consider your Magazine, be sure to write for our specimens.

CHARLES H. KELLY (Methodist Publishing House),
25-35, City Road, LONDON, E.C.

CLERICAL TAILORS.

Many prominent men in the Connexion favour the house of Vanheems with their patronage.

Those who are not already Clients are invited to send for the latest illustrated Catalogue of clerical outfits and requisites.

Vanheems & Wheeler are *exclusively* clerical tailors and all garments supplied by them are strictly correct in every detail.

VANHEEMS & WHEELER

BERNERS HOUSE, BERNERS ST., LONDON, W.

Telegrams & Cables: "Vanheems, London" *Telephone:* Museum 1582

HOURS OF BUSINESS: 9 a.m. to 6.30 p.m. Sat. 1 p.m.

SKELLANDS LIMITED,

Clerical Tailors, Robe Makers, and Missionary Outfitters.

We number ONE-THIRD of the entire Wesleyan Ministry (Home and Abroad) amongst our regular customers.

Sole Makers of **INYANA CLOTHES,** the Ideal Suit for Tropical Wear.
Special Booklet and Patterns on request.

DEPARTMENTS:—Clerical Tailoring; Robes, Hoods, and Gowns; Clerical Outfitting—Hats, Underwear, Collars, Dressing-Gowns, Umbrellas, Travelling Rugs, etc.; Missionary and Colonial Equipment.

Illustrated Price List, Patterns, etc., mailed free on application to

SKELLANDS LTD., WILLENHALL, STAFFS.

UNIVERSITIES & HIGHER EDUCATION.

GOLDSMITHS' COLLEGE—TRAINING DEPT.

(for Men and Women)

There will be vacancies for Students (both TWO-YEAR and CERTIFICATED) in September, 1915. Duly qualified Students may be prepared for the B.A. Degree of the University of London. There is ample hostel accommodation for women, and a considerable amount for men; the remaining men students live in registered lodgings. Full particulars and application forms can be obtained from the WARDEN, Goldsmiths' College, New Cross, S.E.

UNIVERSITIES AND HIGHER EDUCATION

Alphabetical Index

	PAGE
Froebel Society, The	12
Goldsmiths' Training College	8
Leeds Training College	11
Northern College of Pharmacy	11
Portsmouth Training College	11
St. George's College	12
Selly Oak Training College	12
Sheffield University	10

THE UNIVERSITY OF SHEFFIELD

Vice-Chancellor: **H. A. L. FISHER, M.A., LL.D., F.B.A.**

Full courses are provided leading up to degrees awarded by the University.

FACULTY OF ARTS.

Degrees: B.A., M.A., Litt.D.

Facilities are offered to **theological students** in the subjects of Hellenistic Greek, Ecclesiastical History, and Philosophy.

FACULTY OF PURE SCIENCE.

Degrees: B.Sc., M.Sc., D.Sc.

FACULTY OF MEDICINE.

Degrees: M.B., Ch.B., Ch.M., M.D.

FACULTY OF APPLIED SCIENCE.

Degrees: B.Eng. (including B.Eng. in Mining), M.Eng., D.Eng.; B.Met., M.Met., D.Met.

FACULTY OF LAW.

Degrees: LL.B., LL.M., LL.D.

The laboratories are modern and equipped with up-to-date apparatus.

Full provision is made for students' games. The University possesses playing fields 15 acres in extent.

Entrance and Postgraduate Scholarships are offered.

The Session 1915–16 commences October 6th, 1915.

Prospectuses of Courses and Scholarships may be obtained free from:

W. M. GIBBONS,

Registrar.

YOUR SON OR DAUGHTER—

Train them now for a paying, interesting, dignified, useful Profession—**PHARMACY.**

Pharmacists are urgently needed and well paid. We train for success by post and otherwise. Terms moderate.

Write for Free Booklet—

"HOW TO BECOME A PHARMACIST."

The Northern College of Pharmacy

BURLINGTON STREET, MANCHESTER.

E. GOWER BRYANT, F.C.S.,
Pharmaceutical Chemist.

Telephone: CITY 7698

PORTSMOUTH TRAINING COLLEGE

This College is recognised for 180 Women-Students. The Staff is composed mainly of graduates, several of them have honours degrees.

Advanced classes are arranged for Botany, Drawing, Education, French, English, Geography and Housecraft. There is a special course for Certificated Students.

A hall of residence with study-bedrooms to accommodate 100 students is in the course of erection. The grounds are extensive, and in addition to the study-bedrooms, common-rooms, libraries, work-rooms and dining-rooms have been provided.

Apply to: **The Principal, The Training College, Portsmouth:**
or: **The Secretary, Offices for Higher Education, Municipal College, Portsmouth.**

CITY OF LEEDS

Training College for Elementary School Teachers

BECKETT'S PARK, HEADINGLEY, LEEDS.

Situated in the centre of a Park of 464 acres.

Accommodation for 180 men and 300 women Students, who reside in the eight Halls of Residence attached to the College. Separate Study-Bedroom for each student. Fees, £20 per annum, including Residence and Board, Tuition, Medical Attendance, and Laundry.

For Prospectus and Form of Application for admission, apply to the undersigned.

JAMES GRAHAM,
Secretary for Education.

EDUCATION OFFICE, LEEDS.

ST. GEORGE'S COLLEGE
RED LION SQUARE, W.C.

Formerly the Girls' Classes of the Civil Service Department of King's College, London.

Preparation for all Civil Service appointments for girls and for commercial appointments is given on secondary school lines by a secondary school staff of University women.

The students must be allowed to specialise in the prescribed subjects, but an endeavour is made to carry on their school life. School terms are kept, and the usual school holidays are given. The Head Mistress takes a party of students abroad each year during the summer holidays.

Students of St. George's College have taken the first place 6 times in the last 10 examinations for girl clerkships.

In the Learnership Examination held in October 1914, St. George's College students took 32 of 90 appointments offered, including 1st, 3rd, 5th, 6th, 8th and 10th places.

For prospectus and information apply to the Head Mistress, Miss Braginton, M.A. (Dublin), Mathematical Tripos, Cambridge.

The Training Institute for Sunday School Workers
AT "WEST HILL," SELLY OAK

exists to help Teachers, and those who wish to train Teachers at Home and Abroad, by lectures and classes in :: :: ::

Psychology, Child Study, Bible Study, Method in Teaching, and Nature Study.

There is also **specialised work** in neighbouring Sunday Schools, Teacher-Training Classes, a small Kindergarten, Play Hours, &c.

LECTURERS

Miss ARCHIBALD,
Miss FRANKHAM,
Miss BACKHOUSE,
Mr. G. HAMILTON ARCHIBALD,
Dr. J. RENDEL HARRIS.
and others.

For particulars apply to

GEORGE HAMILTON ARCHIBALD, Oak Tree Lane, Selly Oak, or
Rev. J. WILLIAMS BUTCHER, 2 & 3, Ludgate Circus Buildings, London, E.C.

FROEBEL EDUCATIONAL INSTITUTE
(INCORPORATED)
Colet Gardens, Talgarth Road, WEST KENSINGTON
TRAINING COLLEGE FOR TEACHERS

Chairman . . . Rt. Hon. Sir WILLIAM MATHER
Treasurer . . . Mr. C. G. MONTEFIORE
Secretary . . . Mr. ARTHUR G. SYMONDS

For Prospectuses and information concerning Scholarships apply to the Principal, ***Miss E. E. Lawrence***

COLLEGES AND SCHOOLS

Alphabetical Index

			PAGE
ALFORD HIGH SCHOOL	Girls	Lincs.	20
ARNOLD HIGH SCHOOL	Girls	Rugby	20
ASHVILLE COLLEGE	Boys	Harrogate	18
CALDICOTT SCHOOL	Boys	Herts	14
EARNSEAT SCHOOL	Boys	Arnside	19
EAST ANGLIAN SCHOOL	Boys	Bury St. Edmunds	17
EPWORTH COLLEGE	Boys	Rhyl	18
LEYS SCHOOL	Boys	Cambridge	15
PENHRÔS COLLEGE	Girls	Colwyn Bay	20
QUEEN'S COLLEGE	Boys	Taunton	17
QUEENSWOOD SCHOOL	Girls	London	21
ROYAL PARK HOUSE SCHOOL	Girls	Clifton, Bristol	19
SCARBOROUGH COLLEGE	Boys	Scarborough	19
SOUTHCLIFF COLLEGE	Girls	Clacton-on-Sea	21
SOUTHPORT MODERN SCHOOL	Boys	Southport	19
STONEYCROFT SCHOOL	Girls	Southport	20
TRURO COLLEGE	Boys	Truro	16
WOODHOUSE GROVE SCHOOL	Boys	Apperley Bridge	16

MINUTES OF THE 172nd ANNUAL CONFERENCE

Caldicott School, Hitchin.

(Preparatory for The Leys and other Public Schools.)

Headmaster : J. HEALD JENKINS, M.A. CAMB.; B.A. LOND.
(formerly Assistant Master at the Leys School).

Director : J. H. S. MCARTHUR, J.P. (Hon. Sec. Leys Governing Body).

STAFF :

Resident :

O. A. SAUVAIN, INT. B.A. LOND.
F. G. WOOD, M.A. (Camb.) (Natural Science Tripos).
Miss T. M. INGRAM.

Visiting :

E. E. KELLET, M.A. OXON., B.A. LOND. (1st Class in Math. Mod., Classical Finals, Sch. of Wadham, Assistant Master at the Leys School).
Miss MCMILLAN TODD, L.R.A.M. (Music.)
Mr. W. ABBISS (Member of National Society of Physical Education). (Gymnastics.)
Mr. J. MILLARD. (Carpentry.)

Matron : NURSE MACKAY.

LIMITED TO 40 BOARDERS. NO DAY BOYS.

Scholarships gained at The Leys and Mill Hill.

The Leys School
CAMBRIDGE

The only school of its type under Methodist auspices. The President of the Wesleyan Conference is its President.

Admits resident boys only, aged usually 13 to 19.

Satisfies criteria of Headmasters' Conference, Public Schools Year Book, Army Council, Oxford and Cambridge Schools Examinations and Inspection, Royal Colleges of Physicians and Surgeons.

Fees: thirty-five guineas termly, reducible by Nominations, Exhibitions, etc. Entrance Scholarships termly (March, July, December). Leaving Scholarships yearly.

Headmaster: Rev. W. T. A. BARBER (B.A. Lond., M.A. Camb., D.D. Dublin); assisted by experienced Honours Graduates in the various subjects. The upper part of the school is specialised for Ancient and Modern Languages, Mathematics, History, Commerce, Science.

Modern buildings provide Covered Swimming Bath, Art and Music Schools, Laboratories with Lecture Theatre and Museum, Chapel. The latest block (Library, Gatehouse, etc.) was inaugurated by the King in 1914.

Facilities for sports and manual and military education are afforded within the precincts by spacious Grounds, Gymnasium, Armoury, Miniature Ranges, Cinder Track, Workshops, etc.

Entries were numerous at Easter, and enquiries should be made early, addressed to The Bursar, J. C. ISARD, M.A.

WOODHOUSE GROVE SCHOOL,

APPERLEY BRIDGE, BRADFORD.

A Modern Public School for Boys of the Middle Classes.

Prospectuses of the School and new Preparatory Department may be obtained from the HEAD MASTER

Chairman of Governors—Sir WILLIAM H. STEPHENSON, D.L., D.C.L.

Head Master—WILFRID JAMES WALKER, M.A. (Oxon.).

TRURO COLLEGE.

A Well-equipped Modern School.

Fees Moderate.

Special Arrangements for Boys from Abroad.

Illustrated Prospectus, with Particulars of Scholarships and Examination Successes, on application to the HEAD MASTER.

Chairman—Sir GEORGE SMITH.

Head Master—HERBERT W. VINTER, M.A. (Camb.),

assisted by Eight Resident Masters.

The above Connexional Secondary Schools and East Anglian School (see next page) are under the control of the Board of Management for Wesleyan Secondary Schools.

EAST ANGLIAN SCHOOL,

BURY ST. EDMUNDS.

Thorough Teaching.

Splendid Buildings and Play-grounds.

Pleasant and healthy site.

Driest spot in the British Isles.

Good Table.

Chairman—ALFRED JERMYN, Esq., J.P.
Head Master—SAMUEL LEIGH, B.A. (Lond.), J.P.
Vice Master—WALTER NEWMAN, M A. (Lond.).
For Prospectus and Examination Results apply to HEAD MASTER.

QUEEN'S COLLEGE,

Taunton.

Visitor: THE PRESIDENT OF THE CONFERENCE.
Head Master: A. S. HASLAM, M.A., J.P.

ESTATE TWENTY-FIVE ACRES

GOOD LABORATORY, WORKSHOP, and GYMNASIUM.

Class for Candidates for the Ministry.

291 Candidates have Matriculated from this College at the London University. In the Oxford Local Examinations during the last twelve years, 576 have succeeded out of 639 Candidates.

SEPARATE JUNIOR SCHOOL.

Prospectus, etc., from Head Master.

Epworth College, RHYL.

FOR BOARDERS ONLY.

New Class Rooms, Laboratories, Dormitories, erected in 1908 ; Gymnasium, 1913. Grounds, 12 Acres.

J. C. BEATTIE, B.A.

Ashville College, Harrogate

Under the Government of the United Methodist Church.

Headmaster - Rev. ALFRED SOOTHILL, B.A.

Beautifully situated. Accommodation for 86 boys.
Thorough equipment. Laboratories. Gymnasium.
Extensive playfields.

THE STAFF INCLUDES FIVE RESIDENT UNIVERSITY GRADUATES, ASSISTED BY QUALIFIED VISITING MASTERS.

FEES MODERATE AND INCLUSIVE

PROSPECTUS FROM THE HEADMASTER

SCARBOROUGH COLLEGE

(Removed to Keswick during the war)

Chairman of Governors—J. H. TURNER, ESQ.
Visiting Governor—REV. J. GOULD.
(CHAIRMAN OF THE YORK DISTRICT.)

Modern Buildings near the Sea. Chemical and Physical Laboratories, Workshops, etc. Valuable Scholarships recently obtained at Oxford, Cambridge, London Hospital, Faraday House, etc.

14 Acres of Grounds. Wonderful Health and Public Examination Records.

Separate Preparatory School for younger boys.

Head Masters: P. ARMSTRONG, M.A., and L. McK. ARMSTRONG, M.A., Mus. Bac.

SOUTHPORT MODERN SCHOOL

A First-Class Boarding School for Boys

Languages, Science, Book-keeping, Shorthand, Typewriting, etc. Headquarters of the Southport Cadet Corps. Preparation for the Universities, Schools of Technology, and for Business Life.

"Sunny Southport" is specially suitable for growing boys.

Major J. C. UNDERWOOD, A.C.P., F.R.G.S.

EARNSEAT SCHOOL

ARNSIDE, WESTMORLAND.

Situated amidst beautiful surroundings, and offering a healthy and efficient training for young boys from 8 to 14.

Special attention is paid to the development of a healthy physique, together with habits of truthfulness, self-reliance, and intelligent interest in work.

INSPECTION CORDIALLY INVITED.

Remarkable Scholastic Successes.

Full particulars from **The Principal: J. M. BARNES, B.A. (Lond.).**

Royal Park House

CLIFTON DOWNS, BRISTOL.

High-class School for Girls. Pupils prepared for Oxford Locals, London Inter. B.A., Matriculation, L.R.A.M., etc. Special advantages for Music, Art and Literature, Kindergarten Training Department.

Principal: **MISS BLANCHE WORKMAN (B.A. Lond.)**

RUGBY — ARNOLD HIGH SCHOOL FOR GIRLS

A Good Boarding and Day School for Girls.
Special Terms for Weekly Boarders and Ministers' Daughters.

RUGBY is a good Railway Centre, and can be easily reached from all parts of England. The town and neighbourhood are considered one of the most bracing and healthy parts of the country.

Two Scholarships (tenable for one year) for general subjects and one for Music are awarded annually by the Principals, on the result of examination held in July.

Principals:

Mrs. J. C. ALLEN (Matron). • Miss SLADE, N.F.U. • Miss GOODWIN WANSTALL, L.C.P.

PENRHÔS COLLEGE

COLWYN BAY. *(BOARDERS ONLY.)*

Lady Principal—MISS HOVEY, B.A. (Lond.).

Eighteen Resident Mistresses, all Specialists, including seven Graduates, and others for Art, Gymnastics (2), Domestic Science, six for Music and Elocution, and a French lady. Lady Matron, Miss E. M. HOVEY.

SEPARATE PREPARATORY SCHOOL HOUSE.

High School for Girls, Alford, Lincs.

Principals { *School*—Miss HARGREAVES, B.A. (Hons. Lond.).
House—Miss BRYANT.

Assisted by a well-qualified staff.

Pupils prepared for the Oxford Local and London Matriculation Examinations, and for the various examinations of the Associated Board of the R.A.M. and R.C.M.

The house stands in its own grounds, with games field and tennis courts adjoining.

Entire charge is taken of children whose parents are abroad.

STONEYCROFT, BIRKDALE, SOUTHPORT.

Principals: **MISS DAVIES and MISS E. DAVIES, L.L.A.**

The School provides a thorough education for girls, and prepares them for the Universities, or for diplomas in music. The moral standard, also, is high.

The premises, which include a well-equipped Gymnasium, are thoroughly modern and well furnished, and the situation among the sandhills is healthy and charming.

Queenswood,

CLAPHAM PARK,
LONDON, S.W.

Boarding School for Girls.

Principal:
Miss ETHEL M. TREW.

SOUTHCLIFF COLLEGE
CLACTON-ON-SEA

Principals:
Miss A. CALEY, A.C.P., and Miss E. CALEY

Pupils successfully prepared for London Matriculation, Oxford and Cambridge Locals, Associated Board of R.A.M. & R.C.M., Trinity College of Music, Royal Drawing Society, and Alliance Française Oral Examinations.

BRACING AIR HOME COMFORTS TERMS MODERATE

A high achievement in scientific FOODS!

Vitafer

The Greatest of all Tonic Foods

VITAFER is far superior to any meat preparation as a body builder, and presents phosphorus in the form best adapted for nerve nutrition, bone formation, and replacement of tissue.

Vitafer is moderate in price.

is *ALL* the essential nutriment of British milk, with the exclusive Vitafer combination of glycerophosphates.

☛ The most perfectly balanced pick-me-up food extant.

In tins, 1/3 and 2/-; larger sizes, 3/6 and 6/-, from Chemists everywhere.

SOUTHALL BROS. & BARCLAY, LTD., BIRMINGHAM.

The "TORTOISE" SLOW COMBUSTION STOVES

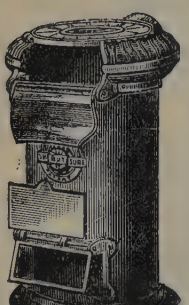

PLAIN HEATING "TORTOISE" STOVES.

Fire-Tile Lining and Hearth, also Ashes Pan.

Size	Heating Capacity	Price (including Ashes Pan)	Size of Nozzles outside
No. 0 16 in. by 8 in. diam.	Heats 1,000 cubic ft.	£0 12 0	3¼ in.
No. 1 20 in. by 9 in. ,,	,, 2,000 ,,	£0 16 0	3¼ in.
No. 2 25 in. by 10 in. ,,	,, 6,000 ,,	£1 4 0	3⅜ in.
No. 3 30 in. by 12 in. ,,	,, 10,000 ,,	£1 15 0	4¼ in.
No. 4 32 in. by 14 in. ,,	,, 15,000 ,,	£2 10 0	4⅜ in.
No. 5 35 in. by 16 in. ,,	,, 25,000 ,,	£4 0 0	5¼ in.
No. 6 40 in. by 18 in. ,,	,, 40,000 ,,	£5 5 0	6¼ in.
No. 7 45 in. by 21 in. ,,	,, 70,000 ,,	£8 0 0	7¼ in.
No. 8 50 in. by 24 in. ,,	,, 120,000 ,,	£12 0 0	8¼ in.

THE NEW "TORTOISE" RADIATING STOVE

For CHURCHES, CHAPELS, SCHOOLS, Etc.

HYDES & WIGFULL, LTD.,

Stanley Street, Wicker, Sheffield.

CAN BE OBTAINED FROM THE BEST IRONMONGERS.

BUILDINGS AND EQUIPMENT FOR CHURCHES & SCHOOLS

ALPHABETICAL INDEX

Buildings

	PAGE
CEARNS, W. J.	24
FORD & WALTON LTD.	25
GINGER, LEE & CO.	27
HARRISON & CO., JOHN	26
SPEIRS, LTD.	26

Equipment

ADDISON & CO.	Seating Specialists	29
BANKS & CO.	Pencils	30
CHATWOOD SAFE CO. LTD.	Safes	28
HAMMER & CO., G. M.	Church Furniture	30
	See also Back Cover	
HYDES & WIGFULL, LTD.	Heating Stoves	22
MANSERGH & SON	Seating Specialists	30
PEACE & NORQUOY, LTD.	Partitions	31
PRATT & SONS	Seating Specialists	29
TUTILL, G.	Silk Banners	32
WESLEYAN METHODIST SUNDAY SCHOOL DEPT.	Lantern Slides	27

MINUTES OF THE 172nd ANNUAL CONFERENCE

IRON, WOOD, ASBESTOS & COMPOSITE BUILDINGS

OF EVERY DESCRIPTION

Plans and Specifications free on application.

Surveyor waits on intending purchasers free of all charge. Distance no object.

CHURCHES AND CHAPELS

A SPECIALITY

Mission and Parish Halls, Studios, Billiard and Reading Rooms, Motor Sheds, Bungalows, Cottages, Pavilions, Aeroplane Hangars, Coach Houses, Stables, Cinemas, etc., etc.

W. J. CEARNS

Successor to **F. SMITH & CO.**

CARPENTERS ROAD, STRATFORD

Telegrams: "Ironiarum, London." **LONDON, E.** Telephone: 594, Stratford.

IRON & WOOD BUILDINGS.

International Buildings.
KINGSWAY, W.C.

For the Trustees of Gt. Queen St. Wesleyan Chapel.

FORD & WALTON LTD.,

Builders and Contractors,

Telephone **- 299, Paddington.** **KILBURN, N.W.**

Also Contractors for the recently-erected Kingsway Hall and Institute.

INEXPENSIVE BUILDINGS WITH A REPUTATION.

SPEIRSESQUE

IRON AND WOOD AND ROUGH CAST BUILDINGS

are most Economical and Efficient for all kinds of Permanent or Temporary purposes, such as—

CHURCHES, SCHOOLS, MISSION HALLS, COTTAGES, HOSPITALS, SANATORIA, OPEN-AIR SHELTERS, ETC.

DESIGNS AND ESTIMATES FREE.

SPEIRS, LTD., 29 Blythswood Square, GLASGOW.

Improved Automatic Dry Earth Closets.

IRON CHURCHES

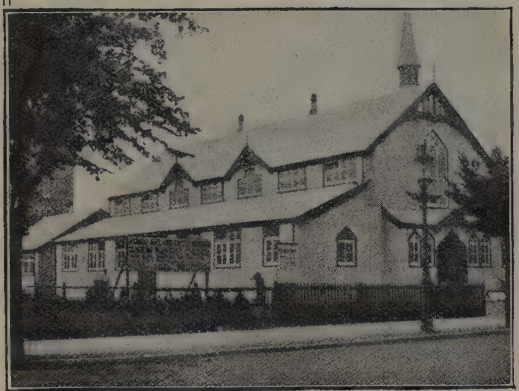

BUILDINGS for every purpose.

Catalogues and Estimates Free.

JOHN HARRISON & CO.

Station Works: CAMBERWELL, LONDON.

Telegrams: "Bestwall, Camber, London." Telephone: Hop 14.

COMPOSITE IRON, WOOD, and ASBESTOS BUILDINGS FOR ALL PURPOSES.

Churches, Schools, Institutes, Missions, Club Rooms, Pavilions, Bungalows, etc., etc.

GINGER, LEE & CO.,

PRACTICAL BUILDERS,

Plymouth Avenue,
Longsight,
MANCHESTER.

ESTIMATES AND DESIGNS FREE.

Extended Payments if Desired.

Telegrams: "CORRUGATED, MANCHESTER." Telephone No. 6109 CENTRAL, MANCHESTER

HAVE YOU SEEN

Our New Biblical Slides?
They have been taken from the "All British" original pictures.

The plain Slides are unequalled, being made by a Special photographic process, which gives the slides an exquisite definition, so that they come out on the Screen clear and brilliant.

MERITS YOUR ATTENTION

Our **"Pacticon"** Improved Lantern, with special Photographic Lens. Gives nearly **50** per cent. more light.

Speciality—SLIDE MAKING and COLOURING

COMPLETE CATALOGUE POST FREE ON APPLICATION TO

WESLEYAN METHODIST SUNDAY SCHOOL DEPT.,
2 & 3, Ludgate Circus Bldg., Farringdon St., London, E.C.

. . THE . .

Chatwood Safe Co., Ltd.

MAKERS OF

HIGH-CLASS SAFES

For CHURCH PLATE, REGISTERS, etc.

THE BEST SAFES IN THE WORLD FOR ALL PURPOSES.

Price Lists on application to :

LONDON	MANCHESTER	LEEDS
56, Gracechurch St.	11, Bank St.	23, Park Row.

GLASGOW—129, Trongate.

Head Office and Works—BOLTON.

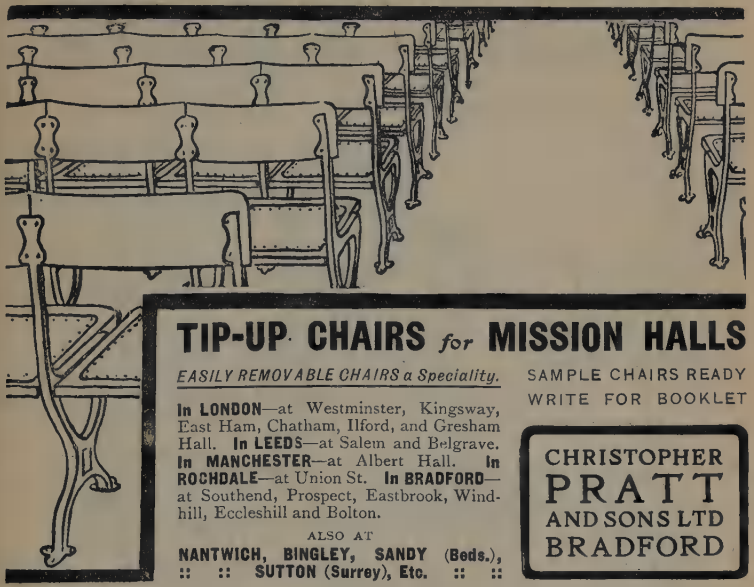

TIP-UP CHAIRS *for* MISSION HALLS

EASILY REMOVABLE CHAIRS a Speciality.

SAMPLE CHAIRS READY
WRITE FOR BOOKLET

In LONDON—at Westminster, Kingsway, East Ham, Chatham, Ilford, and Gresham Hall. **In LEEDS**—at Salem and Belgrave. **In MANCHESTER**—at Albert Hall. **In ROCHDALE**—at Union St. **In BRADFORD**—at Southend, Prospect, Eastbrook, Windhill, Eccleshill and Bolton.

ALSO AT

NANTWICH, BINGLEY, SANDY (Beds.), :: :: SUTTON (Surrey), Etc. :: ::

CHRISTOPHER
PRATT
AND SONS LTD
BRADFORD

HENRY ADDISON & Co. LTD.

Waterloo Works, Wellington, Salop.

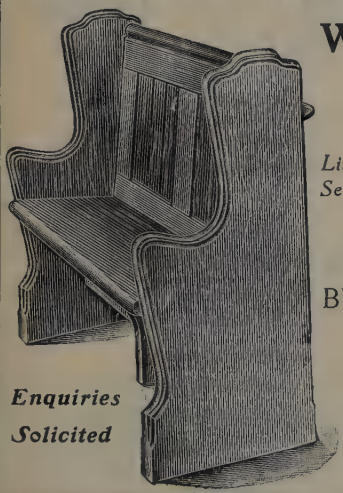

Enquiries Solicited

List of Wesleyan Churches recently fitted with Seating, Folding Partitions and other Fittings :

HULL, PENWORTHAM, FULWOOD, KEIGHLEY, BURY, COTTENHAM PARK, CLAYTON-LE-MOORS, ELLESMERE PORT.

Architects' Designs Carefully Executed.

Mansergh & Son,

ESTAB. 1825.

Church and School Furnishers,

COMMUNION TABLES.
COMMUNION CHAIRS.
PULPITS.
LECTERNS.
CHOIR STALLS.
HYMN BOARDS.
NOTICE BOARDS.
OFFERTORY BOXES, PLATES, & BAGS.

COMPLETE FURNISHINGS for CHURCH or SCHOOL

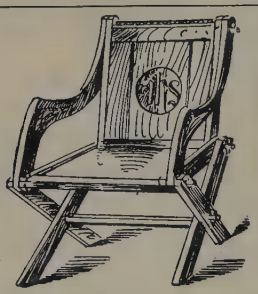

Glastonbury Chair.
Oak or Pitchpine .. 50/-
Without Carving .. 37/6
Without arms, plain .. 28/6
Price List Sent.

SEATS, FORMS, DESKS.
CHAIRS with WOOD or RUSH SEATS for SCHOOLS and PUBLIC HALLS.
PEW SEAT COVERINGS at the LOWEST PRICES.
PULPIT FRONTALS.

Designs, Patterns, and Estimates sent.
All Carriage Paid.

CHURCH STREET, LANCASTER.

MONEY FOR CHURCH EFFORTS !

BANDS OF HOPE :: BOYS' LIFE BRIGADES, Etc.

Ministers, Trustees and Secretaries should have samples (3d., value 6d.) of our Pens and Pencils, Gilded with name of Churches and date of special efforts.

Being sold by Scholars and Guild Members months before cause a widespread interest in all pertaining to Churches' Welfare and each gross producing profit of 5/- to 7/-

BANKS & CO., "Greta" Pencil Works, KESWICK

GEO. M. HAMMER & CO., LD.

430, Strand, London, W.C.

Actual Manufacturers of . .

INSTITUTE, SCHOOL, OFFICE AND CHURCH FURNITURE

ESTABLISHED 1858

☞ *See advt. back Cover*

TO SUNDAY SCHOOL SUPERINTENDENTS AND TEACHERS.

SMALLER CLASSES RESULT IN GREATER EFFICIENCY.

The most economical way of securing Smaller Class Rooms is by the introduction of Folding and Sliding Partitions into existing large rooms.

PEACE & NORQUOY, LTD.,

NEW ISLINGTON, ANCOATS . . . . **MANCHESTER.**

SOLE MANUFACTURERS of the PATENT

SLIDING & FOLDING PARTITIONS.

7,000 of our Sliding and Folding Partitions are now in use. Highly approved by the Board of Education, and recommended by H.M. Inspectors of Schools.

SUPPLIED TO THOUSANDS OF SUNDAY AND DAY SCHOOLS.

BY HIS MAJESTY'S ROYAL LETTERS PATENT. ESTABLISHED 1870.

An Illustrated Circular sent post free on request.

Telephone : 3176 Central. Telegrams : "Partitions, Manchester."

CHURCH AND SCHOOL EQUIPMENT.

UNSURPASSABLE PURE SILK BANNERS

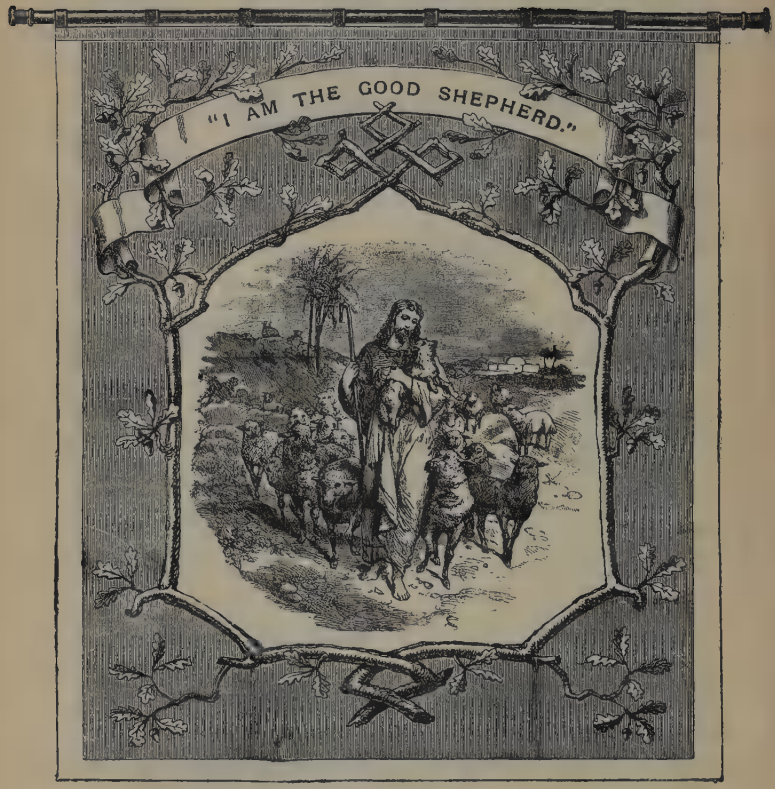

If **YOU** are in want of a Banner for your Sunday School send to

GEORGE TUTILL,

83, CITY ROAD, LONDON.

You **cannot** get a better article than he supplies. The silk is woven on the premises, and the paintings are **Artistic and Effective.**

FIRST-CLASS WORK AT LOW PRICES. **ILLUSTRATED CATALOGUE SENT POST FREE.**

MEMORIAL WINDOWS AND TABLETS

Alphabetical Index

	PAGE
CAMM, T. W.	*Inset at end*
GAWTHORP & SONS	36
INGALL, PARSONS, CLIVE & CO., LTD.	36
LEWIS, JOHN R.	34
PEARCE LTD., W.	35
SALISBURY, H. J.	34

MINUTES OF THE 172nd ANNUAL CONFERENCE

MEMORIAL WINDOWS AND TABLETS.

Stained Glass Windows

H. J. SALISBURY

18 JOHN S^T, BEDFORD ROW, LONDON, W.C. & S^T ALBANS

CHURCH-DECORATION • MOSAICS • BRASSES • E^TC

Art-Mark & Motto

GRACE BEAUTY PERMANENCE

JOHN R. LEWIS

DESIGNER & CRAFTSMAN
IN MEMORIAL TABLETS

WAR MEMORIALS EXECUTED IN BRASS, BRONZE, COPPER, ETC.

ENGRAVED BRASSES. RELIEF WORK. REPOUSSÉ WORK.

DRAWINGS AND ESTIMATES FREE.

25 FOLD STREET, BOLTON,

ESTABLISHED 25 YEARS. **LANCASHIRE.** TELEPHONE: 99 Y.

Illustrated Catalogue sent on application.

Memorial Tablets OF GLASS MOSAIC & MARBLE

A DURABLE MATERIAL THAT REQUIRES NO ATTENTION

H. J. SALISBURY

18, JOHN S^T, BEDFORD ROW, LONDON, W.C. & S^T ALBANS

ANY VARIETY OF SIZE DESIGN AND PRICE

Art-Mark & Motto

GRACE BEAUTY PERMANENCE

WM. PEARCE, LTD.

Stained Glass Studios & Works

BRIDGE ST.,
BROAD ST.,

BIRMINGHAM

MEMORIAL BRASSES :: *DESIGNS AND ESTIMATES FREE.* ::

MEMORIAL TABLETS.

INGALL, PARSONS, CLIVE & CO., Ltd., BIRMINGHAM.

Also at 149 & 151, Euston Rd., LONDON, N.W., & LIVERPOOL, MANCHESTER, BRISTOL, GLASGOW, etc.

HIGH-CLASS WORK AT MODERATE PRICES.

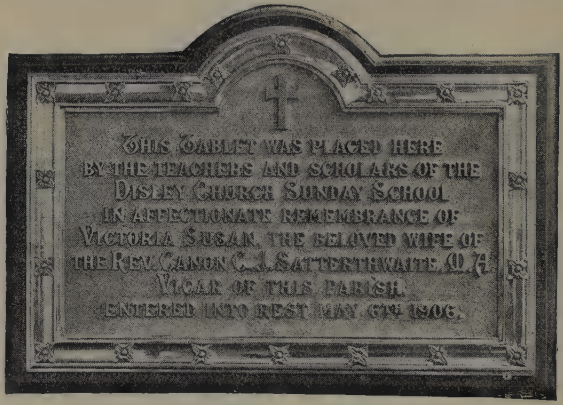
THIS TABLET WAS PLACED HERE
BY THE TEACHERS AND SCHOLARS OF THE
DISLEY CHURCH SUNDAY SCHOOL
IN AFFECTIONATE REMEMBRANCE OF
VICTORIA SUSAN, THE BELOVED WIFE OF
THE REV. CANON C. J. SATTERTHWAITE, M.A.
VICAR OF THIS PARISH.
ENTERED INTO REST MAY 6TH 1906.

ALBUM OF MEMORIALS WITH PRICES OR ORIGINAL DESIGNS SUBMITTED.

I. P. C. & Co., Ltd., are actual Manufacturers. The Largest Staff of Engravers in the Country.

IN AFFECTIONATE REMEMBRANCE
OF
THE REVEREND
JOSEPH ALEXANDER ELLIOTT.
A GREAT VERNACULAR PREACHER.
WHO ENTERED
THE WESLEYAN METHODIST MINISTRY
IN 1876, AND AFTER 22 YEARS OF
LOVING SERVICE IN THIS CITY, DIED
IN ENGLAND, WHILE PLEADING FOR
INDIA, THE LAND OF HIS BIRTH.
DECEMBER 19 1905,
AGED 53 YEARS.

Memorial to Padri Elliott of Faizabad.

GAWTHORP'S MEMORIALS

IN **CULN BRASS** AND **BRONZE; ALBASCRIPT** AND **MARBLE** ARE

UNEQUALLED IN TASTE :: DURABILITY, AND ECONOMY.

Special Wesleyan and also War Designs and Prices from *Dept. J,*

16, LONG ACRE,
LONDON, W.C.

By Appointment
TO H.M. THE KING.

See also Culn Portraits of Rev. H. T. Meakin a Bermondsey Central Hall and Locksfields.

CHURCH ORGANS, PIANOFORTES, ETC.

Alphabetical Index

	PAGE
Bell Piano & Organ Co., Ltd.	40
Brindley & Foster	39
Holt, John	38
Norman & Beard, Ltd.	38
Stather, Robert	41
Wesleyan Methodist Sunday School Dept.	27, 42

MINUTES OF THE 172nd ANNUAL CONFERENCE

The consensus of the World's greatest Organists is in favour of the instruments of

NORMAN & BEARD, LTD.

BY ROYAL WARRANT.

TO HIS MAJESTY THE KING.

The Church Organs of NORMAN & BEARD are appraised for dignity of design, beauty of tone and action, and for reliability.

:: **Organs have been installed in over** ::
FIFTY WESLEYAN METHODIST CHURCHES

61, Berners Street, London, W. Also at **Norwich.**

Telegrams: "**Vibrating, London.**" *Code* **A.B.C. 5th Edition.** *Telephone:* **9145 Gerrard.**

The JOHN HOLT Pioneer Pedal

Reed Organ for Churches

is specially suited for this purpose.

Built upon the lines of the modern pipe organ, and possessing a unique and artistic pipe-like quality of tone, it is a real and complete organ in miniature, and fulfils all the requirements of small Churches, for the proper and effective accompaniment of Church worship. Console measurements and details being to R.C.O. rules, it is also a *perfect practice organ* for *Home* and *Studio* use. Made to suit special conditions and requirements and in use in all parts of the world.

Catalogue upon request to

JOHN HOLT, PIONEER WORKS, HARBORNE, BIRMINGHAM.
ESTABLISHED 1876.

IN a new Organ economy of outlay and increased efficiency are ensured by the adoption of

"The Charles Brindley System of Organ :: :: Design and Construction."

This System can also be applied to existing organs. The Patented Crescendo Pedal, Manual and Pedal Pistons, Solo Transformers, etc., can be attached to any instrument having Tubular Pneumatic Action, thereby increasing or adding to the effectiveness of the instrument to a marvellous degree.

Special attention is invited to the following departments :—

(*a*) *Tuning and Service Department, specially organised for the care of Organs in every part of the Kingdom.*

(*b*) *Engineering Department, for the supply of blowing Equipments of every description.*

BRINDLEY & FOSTER,

Head Office : 46, SUFFOLK RD., SHEFFIELD.

Telephone—598 Central. *Telegrams*—"Organs, Sheffield."

Works :

Columbia Place, 30 to 46, Suffolk Road, and 19 to 31, Fornham Street, Sheffield.

London Branch : 21, BUCKINGHAM STREET, STRAND, W.C.
Scottish Branch : 147, BATH STREET, GLASGOW.

BELL ORGANS

BRITISH MANUFACTURE

EMBODYING EVERY REAL IMPROVEMENT TO DATE

Over 4,000 have been supplied for Chapels and Mission Halls

Organs specially constructed for—

CHURCHES :: MISSION HALLS AND SCHOOLS THE FOREIGN MISSION FIELD :: THE CHOIR, THE STUDENT, and THE HOME

Many of the Organs are fitted with Scribner's Patent Qualifying Tubes, the most important invention ever applied to a Reed Organ.

The fruits of 50 years' experience embodied in every Bell Organ.

A REVELATION OF REED POSSIBILITIES

Send for Catalogue (post free) showing upwards of 40 Single and Double Manual Organ Models.

PIANOS

AND

PLAYER PIANOS

BRITISH MANUFACTURE

Beautiful bell-like tone. Amongst the most durable and handsome instruments extant.

Send for Art Catalogue (post free).

THE BELL PIANO & ORGAN CO., LTD.

49, Holborn Viaduct, LONDON, E.C.

THE ROBERT STATHER

All-British Pianos

PERFECT TONE AND TOUCH

Unequalled for Quality and Durability

IF you are a piano buyer, then you cannot do better than fix on a "ROBERT STATHER"; it will prove a **thoroughly sound investment,** and its fine tonal qualities will be a constant source of pleasure to both player and listener.

Its beauty alone would tempt anyone to buy it, but it is in the years of use under all sorts of conditions that the **Robert Stather Piano** proves its perfection.

Brilliant in tone, and with that delightfully responsive touch so necessary to the Musician for the correct rendering of Modern Music, the **Robert Stather Piano** preserves its original perfection through long years of constant use.

The **Robert Stather Piano** will bear inspection. If you see it and hear it, you will want it.

□ □ □

Prices and Terms to suit all pockets. Special Terms to Ministers

Write now for FULLY ILLUSTRATED CATALOGUE, sent free to any address

School Pianos a Speciality. Old Pianos taken in exchange

ORGANS, from 5 GUINEAS upwards—Cash or Easy Terms

ROBERT STATHER

The Methodist Musical Instrument Maker

187 SEVEN SISTERS ROAD, FINSBURY PARK, LONDON, N.

ESTABLISHED 1870

PIANOFORTES.

PIANO FREE for ONE MONTH

The Wesleyan Methodist Sunday School Department will send to any Methodist SUNDAY SCHOOL, CHURCH, or HOME, one of their SWEET-TONED PIANOS for a MONTH'S FREE TRIAL.

From **£18 10 0** upwards.

15 YEARS' GUARANTEE. CARRIAGE PAID.

Instalments on Exceptional Terms.

ENGLISH THROUGHOUT.

Illustrated Catalogue Post Free.

Wesleyan Methodist Sunday School Dept.
2 & 3 Ludgate Circus Buildings,
Farringdon St., London, E.C.

AT 60 YEARS OF AGE

earning powers decline. The receipt of £100 per annum after that age can be rendered certain.

See page 6.

HOTELS. (See page 43.)

BLACKPOOL.—Clarendon Private Hotel, Wilton Parade. A Home for Methodists. Sea View. Electric Light. Lounge. Recreation Hall. Table d'Hôte (small tables). Billiards. Near Golf Links (18 holes). Own Garage and Pit. Terms moderate. Tel. 407. Miss MARSHALL, Proprietress.

LIVERPOOL.—"The Shaftesbury," Mount Pleasant, Liverpool. A First-Class Temperance House. Pleasantly and centrally situated about four minutes' walk from Lime Street and Central Stations, adjoining Central Hall and Charles Garrett Memorial. Mount Pleasant cars to and from the Pier Head and Castle Street (near Exchange Station) stop at the door of the Hotel if requested. Telegrams:—"Shaftesbury Hotel, Liverpool." Cab from any Station, 1s.

RECOMMENDED HYDROPATHICS HOTELS, ETC.

Alphabetical Index

		PAGE
BIRMINGHAM	Cobden Hotel	46
,,	Hen and Chickens Hotel	46
BLACKPOOL	Clarendon Hotel	42
BRIGHTON	Royal Hotel	46
GLASGOW	Blythswood Hotel	44
ILFRACOMBE	Granville Hotel	46
LIVERPOOL	Shaftesbury Hotel	42
LONDON, W.C.	Kingsley Hotel	45
,, ,,	Thackeray Hotel	45
NEWQUAY	Penolver Hotel	46
SOUTHPORT	Kenworthy's Hydro	44

MINUTES OF THE 172nd ANNUAL CONFERENCE

Blythswood Hotel

320, ARGYLE STREET, GLASGOW

(Under New Management)

Nearest Hotel in the City to the Caledonian and L. & N. W. Railway Terminus

CENTRAL FOR EVERYWHERE
DOUBLE WINDOWS TO EXCLUDE NOISE
HOT AND COLD WATER IN BEDROOMS. 2 LIFTS

Bedroom, Table d'Hote Breakfast, and Bath, **5/-**

G. EGLINTON ADAMS, Proprietor.

THE HYDROPATHIC FOR WESLEYAN METHODISTS:

KENWORTHY'S

SOUTHPORT. (BATH AND BOLD STREETS)

Close to Mornington Rd. Wesleyan Church

VISITORS or Patients accommodated by day or week. Discount to Ministers. Central for Pier, Lord Street, etc. Electric Lift. Lounge, Drawing, Writing, Smoke, and Billiard Rooms. Over 120 Bedrooms. South aspect. Turkish and all Hydro. and Electric Baths and treatment if required.

Telegrams: "*Kenworthy's.*" *Telephone:* 80.

Prospectus from MANAGERESS or Dr. KENWORTHY.

An Intimation to Wesleyan Methodists

THACKERAY HOTEL
Opposite the British Museum

KINGSLEY HOTEL
Near the British Museum

When you are coming to town for Church Meetings and on business, you will be specially welcome at the

KINGSLEY & THACKERAY

Hart Street, Bloomsbury Square **HOTELS** **Great Russell Street, W.C.**

Close to the West London Mission and the British Museum.

These well-appointed and commodious TEMPERANCE HOTELS will, it is believed, meet the requirements, at moderate charges, of those who desire all the conveniences and advantages of the larger modern licensed Hotels.

These Hotels have Passenger Lifts, Bathrooms on every floor, Lounges and spacious Dining, Drawing, Writing, Reading, Billiard and Smoking Rooms. Fireproof Floors, Perfect Sanitation, Telephones, Night Porters.

Bedroom, Attendance, and Table d'hote Breakfast, single from **5/6**. With Table d'hote Dinner, from **8/6**.

Full Tariff and Testimonials on Application

TELEGRAPHIC ADDRESSES

THACKERAY HOTEL:
"Thackeray," Westcent, London.
Telephone: Museum 1230 (2 lines).

KINGSLEY HOTEL:
"Bookcraft," Westcent, London.
Telephone: Museum 1232 (2 lines).

ROYAL HOTEL

QUEEN'S ROAD, BRIGHTON

New Family Hotel, centrally situated, and up-to-date, is the only high-class Temperance Hotel in the town. Quiet and essentially homelike. Heated by hot water radiators. 100 rooms Electric lift. Moderate terms. Week-end tariff. Recommended by Methodists all over the country.

Tel. 4557. **C. ROBSON, Managing Director.**

Delightful position for bracing air and sunshine.
Bijou Guide Free.

ILFRACOMBE

The Granville

First-class Boarding House. Grand Sea Views. 42 bedrooms. 2,200 references. Electric light. Separate tables. New Lounge. Highly recommended by Revs. Dr. BEET, MARK GUY PEARSE, S. CHADWICK, and other well-known ministers.

W. R. FOSTER, Proprietor.

Cobden Hotel

and Cafe.

CORPORATION STREET,
Entrance CHERRY STREET,
BIRMINGHAM.

Telephone: No. 6804-5 *Central.*
Telegrams: "Cobden, Birmingham."

Tariff: Bed, Breakfast, and Attendance, from 3s. 6d.

Hen and Chickens Hotel

and Cafe.

NEW STREET,
Adjoining HIGH SCHOOLS,
BIRMINGHAM.

Telephone: No. 1029 *Midland.*
Telegrams: "Chickens, Birmingham."

Bed, Breakfast, Attendance, from 4/9

NEWQUAY (CORNWALL).

Penolver Private Hotel

Situated on the Cliffs.

Unrivalled Scenery. Uninterrupted Sea View. Immediate Access to Bathing Beaches. Three minutes from Station. Electric Light.

Highly recommended by Ministers and Laymen.

JNO. LITTLEJOHN (late of Exeter), Proprietor.

Telegrams: "LITTLEJOHN, NEWQUAY."

The Best Prize for Games

Do you want to know of a prize for Games and Sports which will save you all the trouble of choosing, but which will delight every Scholar from the youngest to the eldest ?

MACKINTOSH'S TOFFEE-DE-LUXE

will exactly answer your purpose. It is the best prize you can give.

Because

Because everybody loves it. It is the most delicious sweatmeat ever made. The children's faces will light up with pleasure when you give them Mackintosh's Toffee. No other prize will be so welcome and so keenly enjoyed.

Because it is pure. Mackintosh's Toffee is made by the most scientific methods, from the best butter, the finest sugar, rich thick cream. The youngest child can be given Mackintosh's Toffee.

Because it is full of nutriment. Butter, sugar and cream are of great dietetic value, so Mackintosh's Toffee is not only a sweatmeat, it is a food of nutritive quality. Mackintosh's Toffee will not only please your scholars and do them no harm ; it will do them real good.

It is inexpensive. You can buy small or large tins **at special prices** by arrangement. If you give your scholars Mackintosh's Toffee you will be able to give more prizes than you have done at the same cost.

It is beautifully packed in attractively coloured tins. Each toffee section is a convenient size and wrapped up in a piece of paper so that sticky fingers and mouths can be avoided.

Give Your Scholars MACKINTOSH'S TOFFEE-DE-LUXE They Will All Love It

JOHN MACKINTOSH, Ltd., The Toffee Mills, HALIFAX

National Children's Home

(Founded by Dr. STEPHENSON).

Chief Offices:

104-122, CITY ROAD, LONDON, E.C.

Principal: THE REV. W. HODSON SMITH.

Treasurers—
J. R. BARLOW, Esq., J.P., Col. and Ald. Sir CHARLES WAKEFIELD, J.P.
General Secretary: CHARLES N. BARNS.

MOTHERLESS CHILD OF A RESERVIST AT THE FRONT.

15 Branches—2,300 Children in Residence.

Remember the Children of sorrow and neglect.

Our doors are never closed to a destitute child.

NEED not CREED decides a child's admiss on.

Will our readers remember this beneficent work on behalf of the Orphan, destitute, neglected Children of our Country?

Over **10,000** have been rescued and trained!

WAYS OF HELPING OUR CAUSE.

£1 10s. 0d. will clothe a child for one year.
£7 10s. 0d. will provide bread for our great family for one day.
£16 0s. 0d. will maintain a child for 12 months.
£32 0s. 0d. will support a child in one of our Hospitals for a year.
£50 0s. 0d. will name a cot in our Sanatorium for a tuberculous child.

REMITTANCES to the REV. W. HODSON SMITH.
Cheques and Postal Orders should be crossed: "London City and Midland Bank."

BX
3351
.2
915

Wesleyan Methodist Church.

MINUTES

OF

SEVERAL CONVERSATIONS

AT THE ONE HUNDRED AND SEVENTY-SECOND YEARLY CONFERENCE

OF

THE PEOPLE CALLED METHODISTS,

IN THE CONNEXION ESTABLISHED BY THE LATE

REV. JOHN WESLEY, A.M.,

BEGUN IN BIRMINGHAM ON WEDNESDAY, JULY 14, 1915.

London:
WESLEYAN CONFERENCE OFFICE,
25–35 CITY ROAD, E.C.;
AND 26 PATERNOSTER ROW, E.C.
1915.

Theology Library
SCHOOL OF THEOLOGY
AT CLAREMONT
California

CONTENTS.

	PAGES
Constituting the Conference	1
Election of the President and the Secretary	1
Nomination of President and Secretary for next Conference	1
Names of Members of the Legal Conference	2–4

SECTION I.

THE REPRESENTATIVE SESSION.

Committee of Privileges: Ordinary and Extraordinary	5–9
Foreign Missions	9–11
„ „ Deputations to Districts	11–14
Ministers' Children Fund: Maintenance and Education	14–21
Chapel Affairs	21–26
Home Mission Fund, Army and Navy and Central Missions	26–37
„ „ Deputations to Districts	37–39
London Mission and Extension Fund	39–41
Connexional Fund	41, 42
Worn-Out Ministers' and Ministers' Widows' Auxiliary Fund	42–46
Theological Institution	46–53
Education	53–60
Sunday School Affairs	60–62
National Children's Home and Orphanage	62–68
Religious Observance of the Lord's Day	69, 70
Necessitous Local Preachers	70, 71
Temperance	71–74
Methodist Settlement in London	74, 75
Social Purity	75–77
Local Preachers	77–80
Class-Leaders	80, 81
Wesley Guild	81, 82
„ Deaconess Institute	82–84

PAGES

Œcumenical Conference 84, 85
Concerted Action 85
Wesleyan Methodist Twentieth Century Fund 85
Westminster Hall and Circuit 86
Resolutions of the last Conference now Confirmed 86
„ to be Submitted to the Synods 86
Special Resolutions 87-117

SECTION II.

THE PASTORAL SESSION.

Ministers admitted into Full Connexion 118, 119
Preachers remaining on Trial 120–124
„ received on Trial 125–128
Reserve List 126
Ministers becoming Supernumeraries 127
Supernumeraries returning to the Full Work 128
Ministers who have Died since the last Conference . . . 128–165
„ „ Ceased to be Recognised 165
Stations of Ministers and Preachers on Trial 166-314
Return of Members of Society and on Trial 315
Annual Schedules :
Great Britain 316–318
Ireland 319, 320
Foreign Stations 321–327
Official Appointments :
To the Irish Conference 328
„ South African Conference 328
„ French Conference 328
„ Welsh Wesleyan Methodist Assembly . . . 328
„ Isle of Man Annual District Synod 329
Examinations of Candidates for Ordination 329
„ Preachers on Trial 330–343
„ Candidates for the Ministry 343–353
Discipline Committees : Theological Institution . . . 353–355
„ „ Missionary Society 355, 356
Book Affairs 356
Resolutions of the last Conference now Confirmed . . . 356
„ to be submitted to the Synods 357
Special Resolutions 357–368

SECTION III.

PAGES

BUSINESS TRANSACTED PARTLY IN THE REPRESENTATIVE AND PARTLY IN THE PASTORAL SESSION 369

SECTION IV.

THE CONFERENCE OF 1916.

The Representative Session: Ministers and Laymen to be elected by the Districts 370–372
The Pastoral Session: Ministers to be chosen by the Districts 373, 374

SECTION V.

STANDING ORDERS 375–444

Time of Meeting of Connexional Committees 445
Connexional Funds 448
Itinerant Methodist Preachers' Annuitant Society 451

SECTION VI.

ANNUAL ADDRESSES:

Special Address to His Majesty the King 452
The Conference to the Methodist Societies 453
The Irish Conference to the British Conference . . . 458
Answer to the Irish Address 462
The French Conference to the British Conference. . . 464
Answer to the French Address 467
The South African Conference to the British Conference . 469
Answer to the South African Address 472

SPECIAL ADDRESSES:

To the M.E. Church, of America 475
To the M.E. Church South, of America 476
To the Methodist Church of Canada 477
To the Methodist Church of Australasia 479
To the Methodist Church of New Zealand 481

APPENDICES.

I. The Roll of the Representative Session 483
II. Army and Navy: Chaplains and Officiating Ministers . 493
Soldiers' and Sailors' Homes . . 509
Military Hospital Appointments . . 510

PAGES

III. Training Colleges, Day-schools, Secondary Education, University Scholarships 514
IV. Sunday School Department 532
V. National Children's Home and Orphanage . . . 540
VI. Temperance Committee 543
VII. London Mission and Extension Fund 552
VIII. Chapel Committee 554
IX. Office of Connexional Funds 560
X. Common Cash 560
XI. Lord's Day Observance 562
XII. Local Preachers 563
XIII. Wesley Guild 567
XIV. Wesley Deaconess Institute 576
XV. Concerted Action 578
XVI. Œcumenical Conference 579
XVII. Methodist Bureau 580
XVIII. Spiritual Advance, Lay Workers' College, and South Yorkshire Coalfields 582
XIX. South Wales Commission 586
XX. Central Missions Committees 588
XXI. Book Affairs 596
XXII. List of Ministers appointed to Prisons, and Report of Prisons Committee 597
XXIII. Methodist Settlement in London 599
XXIV. Methodist Brotherhood 607
XXV. Social Purity 607
XXVI. Class Leaders 607
XXVII. Methodist Law 610
XXVIII. Constitution, etc., of the Conference 621
XXIX. Order and Form of the Business of the Conference . 626
XXX. Trust Assurance Company 635
XXXI. Presidents and Secretaries of the Conference . . 636
XXXII. General Statistics of Methodism 640
XXXIII. Educational Standard for Candidates . . . 641

Schedule A: Return of Members in the various Circuits in Great Britain 644
Schedule B: The General Assessment 666
Alphabetical List of Ministers and Probationers, with Postal Addresses 667
Telephone Numbers of Departments, Missions, etc. 777

PAGES

Alphabetical List of Lay Members of Committees appointed by the Conference, with Postal Addresses 778

Alphabetical List of Ministers and Probationers in Connexion with the French Conference, with Postal Addresses . . . 798

Alphabetical List of Ministers and Probationers in Connexion with the South African Conference; also of Native Ministers; with Postal Addresses 800

Alphabetical List of Circuits in Great Britain, Ireland, and Foreign Missions 807

Alphabetical Index of Contents 823

Wesleyan Methodist Church.

MINUTES, ETC.

ONE HUNDRED AND SEVENTY-SECOND ANNUAL CONFERENCE.

RICHARD WADDY MOSS, D.D., *President.*
SIMPSON JOHNSON, *Secretary.*

THE Yearly Conference of the People called Methodists, in the Connexion established by the late Rev. John Wesley, A.M., assembled in Birmingham, on Wednesday, July 14, 1915, and concluded its sittings on Monday, July 26, 1915.

The number of the Legal Conference was completed by the election of Henry Curnow, George Sanderson, Walter Hawkins, Jabez Parkyn, and George W. Sawday, in the place of John Gould, John Bell (B), George Denton, Allen Rees, and John Baker, M.A., deceased.

The following Supernumerary Ministers, Thomas J. Choate, James Critchison, T. Galland Hartley, and William Armstrong Bracken, were declared to have ceased, by lapse of time, to be members of the Legal Conference. The following Ministers, Owen Spencer Watkins, Richard Bevan Shepherd, M.A., Joseph Harger Bateson, and (on the nomination of the Irish Conference) Pierce Martin were elected in their place.

The REV. RICHARD WADDY MOSS, D.D., was elected President of the Conference, and the REV. SIMPSON JOHNSON was elected Secretary.

The Rev. John Greenwood Tasker, D.D., was nominated for election as President of the Conference of 1916; and the Rev. Simpson Johnson was nominated for election as Secretary of the same.

The following are the MEMBERS OF THE *LEGAL CONFERENCE* as thus completed :

Entered the Ministry		Elected
1869	RICHARD WADDY MOSS, D.D., *President* ...	1899
1873	SIMPSON JOHNSON, *Secretary*	1906
1858	William L. Watkinson, D.D., LL.D. (*President* 1897)	1883
1862	Frederic William Macdonald (*President* 1899)	1881
1868	W. Theophilus Davison, M.A., D.D. (*President* 1901)	1889
1856	John Shaw Banks, D.D. (*President* 1902) ...	1881
1868	Marshall Hartley (*President* 1903)	1890
1865	Silvester Whitehead (*President* 1904)	1886
1863	John Smith Simon, D.D. (*President* 1907) ...	1895
1876	J. Scott Lidgett, M.A., D.D. (*President* 1908) ...	1902
1864	William Perkins (*President* 1909)	1898
1871	John Hornabrook (*President* 1910)	1897
1874	Henry Haigh, D.D. (*President* 1911) ...	1896
1881	Frederick Luke Wiseman, B.A. (*President* 1912)	1902
1879	Samuel Francis Collier (*President* 1913) ...	1902
1882	Dinsdale Thomas Young (*President* 1914) ...	1905
1875	George Patterson	1890
1864	Owen Watkins	1892
1870	George Gillanders Findlay, B.A., D.D. ...	1893
1866	William Burgess	1894
1871	Charles Wenyon, M.D., M.Ch.	1895
1864	Enoch Salt	1896
1868	John Oliver Park, B.A., D.D.	1899
1875	Thomas E. Westerdale	1899
1869	William Crawford, M.A.	1899
1863	Edward J. Brailsford	1901
1865	Edward P. Lowry	1902
1882	William T. A. Barber, M.A., D.D.	1902
1880	William Hare Findlay, M.A.	1902
1875	John Greenwood Tasker, D.D.	1902
1886	Samuel Chadwick	1902
1865	Joseph Dixon	1904

Entered the Ministry		Elected
1866	George Ryles Wedgwood	1904
1886	James Hope Moulton, M.A., D.Lit., D.C.L., D.D.	1904
1871	Joseph Henry Hopkins	1904
1875	George Armstrong Bennetts, B.A.	1905
1869	John C. W. Gostick	1906
1873	John Telford, B.A.	1906
1870	John H. Goodman	1906
1881	John Alfred Sharp	1906
1882	John E. Wakerley	1906
1876	Joseph W. R. Campbell, M.A.	1907
1875	Arthur Wood, B.A.	1907
1881	J. Williams Butcher	1907
1884	William Bradfield, B.A.	1907
1880	William Goudie	1907
1880	W. Hodson Smith	1907
1862	Hugh M'Gahie	1908
1879	J. Havelock Thompson	1908
1885	Herbert Brook Workman, M.A., D.Lit., D.D.	1908
1871	James Cooling, B.A.	1908
1881	Arthur E. Sharpley, B.A., B.D.	1908
1878	Samuel E. Keeble	1908
1874	William S. Tomlinson	1909
1865	Daniel A. De Mouilpied	1910
1870	Isaiah Parker	1910
1868	Josiah Mee	1910
1869	Thomas Hardwick Mawson	1910
1879	Thomas Hughes (B)	1910
1879	J. Hetherington Cleminson	1910
1891	John Holland Ritson, M.A., D.D.	1910
1873	Frank Ballard, M.A., B.Sc., D.D.	1910
1873	Edgar Theodore Carrier	1911
1883	Thomas Hardy Banks, B.A....	1911
1886	John T. Wardle Stafford, D.D.	1911
1878	Thomas Ferrier Hulme, M.A.	1911

Entered the Ministry		Elected
1878	Grainger Hargreaves	1911
1874	Walter Scott Page	1912
1873	John Kinnings	1912
1874	Thomas Frederick Lockyer, B.A.	1912
1872	William Ripley Winston	1912
1874	James Alfred Vanes, B.A.	1912
1874	Samuel T. Boyd, B.A.	1912
1887	George Jackson, B.A.	1912
1877	William Collett	1912
1879	Henri Arnaud Scott	1912
1877	John Grimshaw	1913
1877	James Todd	1913
1870	Edward Blanshard Keeling	1913
1874	William R. Budd	1913
1878	Henry Babb	1913
1872	Richard Lloyd Jones	1913
1883	Arthur Hoyle	1913
1868	John Olliffe Price	1914
1878	George Marris	1914
1880	Amos Burnet	1914
1893	John Ernest Rattenbury	1914
1875	David Arthur Rees	1914
1885	Charles William Andrews, B.A., B.D.	1914
1885	John Elsworth	1914
1875	William Benjamin Lumley	1914
1878	Henry Curnow	1915
1867	George Sanderson	1915
1877	Walter Hawkins	1915
1875	Jabez Parkyn	1915
1875	George W. Sawday	1915
1896	Owen Spencer Watkins	1915
1882	Richard Bevan Shepherd, M.A.	1915
1886	Joseph Harger Bateson	1915
1875	Pierce Martin	1915

The Representative Session assembled on Wednesday, July 14, and concluded its business on Monday, July 19. The Pastoral Session assembled on Wednesday, July 21, and completed its business on Monday, July 26. At each Session the Minutes of the Session were read. The several Minutes of both Sessions were adopted by the Legal Conference.

In the following pages, the business which belongs to the Representative Session is placed first; that belonging to the Pastoral Session, second; and then follows that which stands in relation to both.

The Conference in its Representative Session consisted of such Members of the Legal Conference as had declared at the May Meeting of the District Synods their intention to attend, and of such Ministers and Laymen as were duly chosen.

For the names of those so chosen, see Appendix I.

The Conference in its Pastoral Session consisted, in addition to such Members of the Legal Conference as were able to be present, of such other Ministers as had been authorised to attend.

SECTION I.

THE REPRESENTATIVE SESSION.

COMMITTEE OF PRIVILEGES.

Q. I. What are the Committees for Guarding our Privileges during the ensuing year?

A. 1. The ORDINARY COMMITTEE: which shall have full power to take action on all national occasions, and in all cases affecting the interests, duties, rights, or privileges of our Church, unless in its judgment, or in the judgment of the President of the Conference, it is deemed expedient to refer any case to the Extraordinary Committee named below. The

Committee must act in conformity with any existing resolution of the Conference.

2. In all cases where proposed legislation or administration affects the interests of any Department managed by a Special Committee appointed by the Conference, the Committee of Privileges shall act in consultation with the particular Committee in such manner as the President of the Conference may direct; and a joint meeting of the Committee of Privileges and of the Committee of the Department affected may be summoned by the Secretaries of both Committees, if directed by the President of the Conference, in order to determine what action shall be taken.

The Ordinary Committee shall meet whenever it is convened either by direction of the President of the Conference or by its Secretaries.

(i) The following is the Committee for the year: (1) The *ex officio* Members—the President of the Conference, Rev. R. WADDY MOSS, D.D.; the Ex-President, Rev. DINSDALE T. YOUNG; the Secretary of the Conference, SIMPSON JOHNSON; the Book Steward, J. Alfred Sharp; the Connexional Editor, John Telford, B.A.; two of the General Secretaries of the Missionary Society, Marshall Hartley and William Goudie; the Secretary of the Chapel Fund, John Hornabrook; the Secretary of the London Mission and Extension Fund; the Secretary of the Office of Connexional Funds, Enoch Salt; the General Secretary of the Home Mission Fund, Frederick L. Wiseman, B.A.; the Secretary of the Education Fund; the Senior Secretary of the Lord's Day Committee, Mr. William E. Skinner; the Secretary of the Temperance Committee, Henry Carter; the Lay General Treasurer of the Wesleyan Missionary Society, Mr. Williamson Lamplough; the Lay Treasurer of the Education Fund, Brigadier-General Sir John Barnsley; the Senior Lay Treasurer of the Chapel Fund, Mr. William Middlebrook, M.P.; the Senior Lay Treasurer of the Home Mission Fund, The Rt. Hon. Thomas R. Ferens, M.P.; the Principal of the National Children's Home and Orphanage, Rev. W.

Hodson Smith; and one of the Treasurers, Sir Charles C. Wakefield, D.L.

(2) Fifteen Ministers:

Rev. Charles W. Andrews, B.A., B.D.
„ Joseph H. Bateson,
„ J. Williams Butcher,
„ E. Theodore Carrier,
„ William T. Davison, M.A., D.D.,
„ Henry Haigh, D.D.,
„ Thomas Kirkup,
„ J. Scott Lidgett, M.A., D.D.,
Rev. R. Martin Pope, M.A.,
„ H. Arnaud Scott,
„ John S. Simon, D.D.,
„ Henry T. Smart,
„ John E. Wakerley,
„ H. B. Workman, M.A., D.Lit., D.D.,
„ H. Lefroy Yorke, M.A., B.D.

(3) Twelve Laymen in or near London:

Sir George Hayter Chubb, Bart.,
Mr. George Corderoy,
Sir W. Howell Davies, M.P.,
Mr. Gerald A. France, M.P.,
Rt. Hon. Arthur Henderson, M.P.,
Mr. Henry Holloway,
Sir Ernest H. Lamb, C.M.G., M.P.,
Sir Robert W. Perks, Bart.,
Mr. Digby F. Shillington,
„ H. Arthur Smith, M.A.,
Sir J. Tudor Walters, M.P.,
Mr. Walter P. Workman, M.A., B.Sc.

(4) Ten Laymen from the Country:

Mr. Arthur W. Black, M.P.,
„ Charles Heap,
Sir Norval W. Helme, M.P.,
Mr. E. Walker Jackson,
„ Ebenezer Parkes, M.P.,
Sir John S. Randles, M.P.,
The Rt. Hon. Walter Runciman, M.P.,
Sir George Smith,
„ George Toulmin, M.P.,
Mr. John H. Turner.

The Rev. Enoch Salt and Mr. William Middlebrook, M.P., are re-appointed Secretaries to this Committee.

(ii) The following are the Extraordinary Committee for the year: All the Members of the Ordinary Committee, the Lay General Treasurers of Connexional Funds, though not Members of the Ordinary Committee; with one Minister and one Layman nominated by each of the District Synods.

First London	Rev. Edgar C. Barton	Mr. John W. Thomas.
Second London	„ George E. Scutt	„ Henry Northcroft.
Third London	„ George Marris	„ Edmund S. Lamplough.
Bedford, etc.	„ Ernest E. Ormiston	„ F. W. Conquest, B.A.
Kent	„ J. Edward Harlow	„ Benjamin G. Berry.
East Anglia	„ R. Winboult Harding, B.D.	„ Alfred Jermyn.

Oxford . . .	Rev.	Grainger Hargreaves	Mr.	Adolphus Ballard, B.A., LL.B.
Portsmouth . .	,,	Charles Ridge . .	,,	E. Howard May.
Channel Islands .	,,	J. Robert Ellis, B.A..	,,	William Mauger, Sen.
Devonport, etc. .	,,	Henry Curnow . .	,,	B. B. Hardy, M.A.
Cornwall . . .	,,	M. Wyche Mountford, B.A. . . .	,,	Henry H. Pezzack.
Exeter . . .	,,	Edward J. Brailsford	,,	William H. Reed.
Bristol and Bath .	,,	T. Ferrier Hulme, M.A.	Sir	W. Howell Davies, M.P.
Cardiff, etc. . .	,,	Marshall Limon .	Mr.	Frank Fifoot.
South Wales . .	,,	Thomas Rowlands .	,,	E. Bevan Thomas.
First North Wales	,,	R. Lloyd Jones . .	,,	Joseph Jones.
Second North Wales	,,	Thomas Hughes .	,,	Thomas Charles Lewis.
Birmingham, etc. .	,,	F. H. Benson, B.A. .	,,	J. Bosworth Field.
Macclesfield . .	,,	John Kernick . .	,,	Edward Stocker.
Liverpool . . .	,,	Isaiah Parker . .	,,	Robert H. Posnett.
Manchester . .	,,	F. W. Shirley . .	,,	T. A. Bedale.
Bolton . . .	,,	Joseph T. Gurney	,,	Robert Simpson.
Halifax, etc. . .	,,	J. Stainer Wilkinson	,,	Thomas Pratt.
Leeds . . .	,,	J. W. Lightley, M.A., B.D.	,,	Thomas Turnbull.
Sheffield . .	,,	Rutland Spooner .	,,	T. Harland Roberts.
Nottingham, etc. .	,,	George Sanderson	,,	A. W. Black, M.P.
Lincoln . . .	,,	J. Harding Jackson	,,	J. D. Blanshard.
Hull	,,	James Hanby . .	Sir	Alfred Gelder, M.P.
York	,,	Thomas E. Westerdale	Mr.	Robert T. Tennant.
Whitby, etc. . .	,,	Joseph Stringer .	,,	William Carr.
Newcastle-on-Tyne	,,	J. T. Wardle Stafford, D.D. . . .	,,	Walter Raine.
Carlisle . . .	,,	W. Woodman Treleaven	,,	Herbert W. Walker.
Isle of Man . .	,,	Henry Williams .	,,	J. T. Cowell, R.G.
Scotland . . .	,,	S. Wilcox Stocker .	,,	Herbert B. Law.
Zetland . . .	,,	William M. Cannell, B.A.	,,	A. Sutherland.

The Rev. Enoch Salt and Mr. Wm. Middlebrook, M.P., are re-appointed the Secretaries of the Extraordinary Committee for the year.

3. The Conference receives and adopts the Report of the Committee.

4. The Conference instructs the Committee to take all possible steps to secure a remedy for the grievances from which the Methodist Church suffers in regard to the Enfranchisement of Leasehold Property and the Acquisition of Sites for Places of Worship.

5. The Conference directs the Committee to take all possible steps to secure the removal of the electoral disadvantages under which Methodist Ministers are placed in consequence of the Itinerancy.

6. The Conference directs that a letter be sent to the Conference of the Methodist Episcopal Church South in reference to the celebration of the Hundred Years' Peace between Great Britain and the United States of America.

MISSIONS.

Q. II. What are the Resolutions of the Conference on the subject of our Foreign Missions?

A. 1. The Conference receives and approves the following Resolution of the Missionary Council: The Council is convinced that the sum of £170,000 is needed to meet the expenditure of the current year, and earnestly appeals to our people to raise this income, in the spirit of consecration and loyalty to our Lord Jesus Christ.

2. The Conference resolves that the Missionary Council of last year be re-appointed, subject to such changes as are rendered necessary by the nominations in Synods, by deaths, retirements, or other causes.

3. Mr. WILLIAMSON LAMPLOUGH and Mr. JAMES VANNER EARLY are re-appointed General Treasurers of the Society for the ensuing year.

4. The following are appointed the General Committee of Management for the ensuing year:

(1) The Rev. R. WADDY MOSS, D.D., President of the Conference; DINSDALE T. YOUNG, Ex-President; SIMPSON JOHNSON, Secretary; Mr. Williamson Lamplough and Mr. James Vanner Early, Treasurers; the Rev. Marshall Hartley, Henry Haigh, D.D., William Goudie, and Charles W. Andrews, B.A., B.D., Secretaries; Frederic W. Macdonald, Honorary Secretary; Dr. George G. Findlay; Dr. Howard Barrett, Chairman, and Dr. F. Percy Wigfield, Secretary, of the Medical Board; the Rev. F. Luke Wiseman, B.A., General Secretary of the Home Mission Fund; the Rev. Joseph H. Bateson, Secretary of the Army and Navy Board; and the Rev. J. Williams Butcher, Secretary of the Sunday School Department.

(2) Members elected by the Conference:

Rev. G. Beesley Austin,
„ Dr. W. T. A. Barber,
„ Arthur H. Bestall,
„ J. Arthur Broadbelt,
„ J. Milton Brown,
„ E. Theodore Carrier,
„ James Critchison,
„ Dr. W. Theophilus Davison, M.A.
„ J. Henry Greeves,
„ R. Winboult Harding, B.D.,
„ William H. Hart,
„ John Hornabrook,
„ James Lewis,
„ Dr. J. Scott Lidgett,
„ W. Russell Maltby,
„ William J. Maund,
„ William Perkins,
„ John H. Ritson, M.A., D.D.,
„ Walter Sackett,
„ Enoch Salt,
„ J. Alfred Sharp,
„ William Spink,
„ Dr. John G. Tasker,
„ Owen Watkins,
„ Charles Wenyon, M.D.,

Mr. Edward G. Barber,
„ Henry Bisseker,
„ Thomas Cole,
„ Alexander H. Davidson,
„ Cyril Eastman,
„ J. Wilcox Edge,
„ Davis Green,
„ Alexander J. Hall,
„ George P. Hargreaves,
„ George H. Heath, B.A.,
„ Isaac H. Holden,
„ Edmund S. Lamplough,
„ Thomas H. Morton,
„ Henry Northcroft,
„ Robert H. Posnett,
„ Edward Pretty,
„ Joseph Rank,
„ George McArthur Scales,
„ Digby F. Shillington,
Sir George Smith,
Mr. Charles J. Thomas,
„ Canning Vosper,
„ Frederick A. Walker,
„ Harry P. Wheatley,
„ Peter F. Wood.

(3) From Ireland:

Rev. James M. Alley,
„ William R. Mudd,
„ Pierce Martin,

Mr. Richard W. Booth,
„ George Hadden,
„ James B. Thompson.

(4) One Minister and one Layman nominated by each District Synod; *viz.*:

First London	Rev. W. J. Gregory Bestall	Mr. E. Lindsay Blee.
Second London	„ G. Percy Lester	„ J. Henry Champness.
Third London	„ Charles G. Craggs	„ Isaac C. Griffith.
Bedford, etc.	„ Ernest F. P. Scholes	„ David D. Chisholm
Kent	„ J. Edward Harlow	„ Walter W. Berry.
East Anglia	„ John E. Wakerley	„ Alfred Jermyn.
Oxford	„ Grainger Hargreaves	„ Henry Moon.
Portsmouth	„ John Kinnings	„ George Knight.
Channel Islands	„ Edward P. Roussel	„ William F. Filleul.
Devonport, etc.	„ Henry Curnow	„ Robert M. Botterell.
Cornwall	„ M. Wyche Mountford, B.A.	„ James Wickett.
Exeter	„ W. Herbert Spencer	„ Charles J. Pinniger.
Bristol, etc.	„ Joseph Reed	„ Samuel C. Hosegood.

CARDIFF, ETC.	Rev. Marshall Limon	Mr. Charles F. Sanders.
SOUTH WALES	,, A. Colin Pearce	,, Edward Rees.
FIRST NORTH WALES	,, W. Griffith Williams	,, J. Harrison Jones.
SECOND NORTH WALES	,, William J. Jones	,, Thomas W. Griffith.
BIRMINGHAM, ETC.	,, R. Bevan Shepherd, M.A.	,, John S. Wilkes.
MACCLESFIELD	,, George B. Robson	,, Arthur Shorter.
LIVERPOOL	,, James Goudie	Sir Norval W. Helme, M.P.
MANCHESTER	,, Simon C. Hall	Mr. Elijah Meggitt.
BOLTON	,, Joseph T. Gurney	Lieut.-Col. William E. Walker.
HALIFAX, ETC.	,, William Bradfield, B.A.	Mr. John H. Beaver.
LEEDS	,, George Allen, B.A.	,, Edward Tetley.
SHEFFIELD	The Missionary Secretary	,, Edwin Broomhall.
NOTTINGHAM, ETC.	Rev. George Sanderson	,, Albert E. Sawday.
LINCOLN	,, Henry Long	,, Walter T. Small.
HULL	,, James Hanby	Rt. Hon. Thomas R. Ferens, M.P.
YORK	,, Thomas E. Westerdale	Mr. John R. Hill.
WHITBY, ETC.	,, Joseph Stringer	,, Thomas W. Braithwaite.
NEWCASTLE	,, Dr. J. T. Wardle Stafford	Sir William H. Stephenson, D.C.L.
CARLISLE	,, W. Woodman Treleaven	,, John S. Randles, M.P.
ISLE OF MAN	,, Henry Williams	Mr. William Goldsmith, M.H.K.
SCOTLAND	,, Francis J. Gould	,, J. Graham Downes.
ZETLAND	,, William M. Cannell, B.A.	,, Lawrence Williamson.

MISSIONARY DEPUTATIONS, 1915-16.

Q. III. Who are appointed as the Deputations to Districts on behalf of our Foreign Missions?

A. DISTRICTS.

4. *Bedford and Northampton*, Charles Pollard, M.A. (S. India), William H. Evers (W. Indies). November 8 to 19.
5. *Kent*, Edgar T. Selby (Ceylon), James W. Dinsdale (W. Indies). October 19 to 29.
6. *East Anglia*, Oliver J. Griffin (W. Africa), Duncan G. M. Leith, M.A. (S. India). October 19 to 28.
7. *Oxford*, F. W. Ambery Smith (Bengal), George H. Findlay, M.A. (S. India). November 15 to 26.
8. *Portsmouth*, George W. Olver (Bengal), A. W. Moulton Wood (W. Africa). October 19 to 29.

9. *Channel Islands*, George E. Woodford (N. India). March 19 to 31.
10. *Devonport and Plymouth*, H. Oswald Brigg (Rhodesia), Thomas Peers (Honduras), Arthur E. Southon (W. Africa). October 18 to 29.
11. *Cornwall, East*, Charles Bone (S. China), C. Phillips Cape (N. India). February 20 to March 3.
Cornwall, Central, Avon Walton (Rhodesia), H. Holliday Newham (S. India). March 5 to 16.
Cornwall, West, Frederick Lamb (S. India), Edgar B. Roebuck (Ceylon). April 21 to 30.
12. *Exeter*, R. Ernest Grieves (S. India), Charles S. Champness (China). October 18 to 29.
13. *Bristol and Bath*, Charles S. Minty (China), G. Edward H. Johnson (S. India). October 19 to 29.
14. *Cardiff and Swansea*, William A. Sandford (S. India), Richard W. Charlesworth (W. Indies). October 26 to November 5.
18. *Birmingham and Shrewsbury*, Walter J. Noble (Ceylon), G. Stainton Marris, B.A. (S. India). October 19 to 29.
19. *Macclesfield*, R. Eustace R. Wade (W. Indies), Charles A. Green (Ceylon). October 19 to 29.
20. *Liverpool*, Charles Bone (China), James J. Ellis, M.Sc., B.D. (S. India). October 19 to 29.
21. *Manchester*, Charles H. Monahan, M.A. (S. India), Charles S. Champness (China). November 2 to 12.
23. *Halifax and Bradford*, William Rowley (China), Ernest V. Paget (S. India). October 19 to 29.
24. *Leeds*, The President, Oliver J. Griffin (W. Africa), Ernest C. Cooper (China). September 23 to October 8.
25. *Sheffield*, J. Kimber Hill (China), Percival Spencer (Transvaal). November 16 to 26.
26. *Nottingham and Derby*, Henry E. Anderson (China), Edgar T. Selby (Ceylon). November 15 to 26.

27. *Lincoln*, W. Arnold Bethel (W. Africa), Frederick J. Brewer (Transvaal). November 2 to 12.
28. *Hull*, Henry E. Anderson (S. China), W. Ernest Tomlinson (S. India). November 2 to 12.
29. *York*, Gilbert G. Warren (China), F. Colyer Sackett (S. India). April 16 to 28.
30. *Whitby and Darlington*, Frederick Brown (China), John A. Girdler (Transvaal). October 19 to 28.
31. *Newcastle*, Ernest F. P. Scholes (China), Duncan G. M. Leith, M.A. (S. India). November 9 to 19.
32. *Carlisle*, G. Clifford Moseley (Transvaal), Harry Haigh (Ceylon). October 19 to 29.
33. *Isle of Man*, G. Clifford Moseley (Transvaal), J. Delaney Russell (W. Africa). November 9 to 15.
34. *Scotland*, THE PRESIDENT, District Anniversary. October 21 to 27.

Edgar J. Bradford (Burma). October 18 to 28.

Joseph Reed (N. India). November 15 to 25.

Ireland, Charles Bone (S. China), A. Aubrey Thomas, B.A. (S. India), H. Guard Price, B.A. (S. India), W. Morley P. Wilkes, B.A. (Ceylon), Richard W. Boote, B.Sc. (S. India), Herbert L. Bishop (S. Africa), W. Edwin Lant (S. India), George Spooner, M.A. (N. India), Clement H. Chapman (Burma). April 4 to 18.

N.B.—1. The PRESIDENT of the Conference and the Missionary Secretaries, when appointed on Missionary Deputations, will attend the District Anniversary Meetings only.

2. The Ministers who are appointed on Deputations in behalf of our Foreign Missions are responsible to the Conference for the fulfilment of their appointments.

3. The Conference appointments of Circuit Ministers on Missionary Deputations in England (with the exception of Cornwall) are for one Sunday only, and the

weekdays from the previous Monday to the following Friday.

4. District Committees are requested not to appoint two Members of a Deputation to attend the same Meeting, except in the case of important Central Meetings.

THE MINISTERS' CHILDREN'S FUND.

Q. IV. What are the Resolutions of the Conference respecting the affairs of the Ministers' Children's Fund?

A. 1. Officers and Committees of the Fund.

The appointments for the ensuing year are:

(1) Treasurers: Rev. MARSHALL HARTLEY and Mr. WILLIAM MEWBURN.

(2) Secretaries: Rev. JOHN KINNINGS and Rev. JOSEPH T. GURNEY.

(3) *General Committee*: The Governors of the Schools, and the

Rev. Charles W. Andrews, B.A., B.D.,
" Trevor H. Davies,
" Charles Feneley,
" Charles F. Hunter, B.A.,
" W. Scott Page,
" Albert E. Raw,
" Charles Ridge,
" H. Arnaud Scott,
" E. Lightwood Smith,
" W. Hunt Soper,
Mr. Robert R. Allen,
" Raymond Butterworth,
" Davis Green,
Dr. T. Martin Lowry,
Mr. Stanley Maxwell, LL.B.,
" George F. A. Osborn, M.A.,
Miss Caroline H. Peet,
Mr. George S. Pickard,
" William H. Reed,
" Walter P. Workman, M.A.

General Secretary: Rev. JOHN KINNINGS, *Wesley Manse, Fareham, Hants.*

(4) *Governors of the Schools:* The Rev. Dr. WADDY MOSS, President of the Conference; DINSDALE T. YOUNG, Ex-President; SIMPSON JOHNSON, Secretary; the Officers of the Fund; the Secretary of the Office of Connexional Funds; and the

Rev. Dr. Barber,
" George Charter,
" Thomas J. Choate,
" Dr. Davison,
" John Grimshaw,
" T. Galland Hartley,
" W. West Holdsworth, M.A., B.D.,
" Dr. H. Maldwyn Hughes,
" T. Ferrier Hulme, M.A.,
" Samuel E. Keeble,
" Isaiah Parker,
" Frederick M. Parkinson,
" Arthur Rudman,
" Sherwin Smith, M.A.,
" Owen S. Watkins,
Mr. S. Fox Andrews,
" Moses Atkinson,
Mr. Albert W. Bain,
" Edward G. Barber,
" J. Rayner Batty,
" Henry Brooke,
Dr. Hartley Bunting,
Mr. William Greenhalgh,
" T. Mawson Harvard,
" Brigstocke Hitchings,
" J. Arthur Jutsum,
" Edward R. Lightwood, B.A.,
" Alfred Long,
" George Marsden,
" George J. Morris, M.A.,
" Frank A. Potts, M.A.,
" Arthur S. Reynolds,
" George W. Walker,
" Walter Walker,
" J. Frederick Winnicott.

Secretaries: Rev. W. West Holdsworth, M.A., B.D., 2, *Friary Road, Handsworth, Birmingham*; Rev. Frederick M. Parkinson, *The Manse, Eccles, Manchester.*

(5) The General Committee and the Governors shall meet during the ensuing year on Friday, November 19, at Bath; on Friday, March 10, 1916, in Southport; and on Friday, June 9, in London.

2. Kingswood School.

The Conference directs:

(1) The School Year shall begin in September; but applications for admission at other times will always be considered. Such applications must be sent to the Rev. W. West Holdsworth, M.A., B.D., 2, *Friary Road, Handsworth, Birmingham,* or to the Head Master of the School. Boys are not admitted before the age of ten, except after direct vote of the Governors.

N.B.—In the case of boys admitted by vote of the Governors under the age of ten, or at any other period of the year than September, the parent may be required by the Governors to pay for the portion of that year at the rate of £25.

(2) *Entrance Examination.* An examination will be set in elementary English subjects suitable to boys of about the age

of eleven. A graduated age allowance will be made for younger boys, while older boys will be expected to reach a correspondingly higher standard, and boys above the age of twelve will be expected to show some knowledge of Latin and French. A specimen examination paper will be sent by the Head Master, Mr. WALTER P. WORKMAN, M.A., B.Sc., upon receipt of a stamped envelope.

(3) *Residence.* The ordinary time of residence shall be six years, provided that the Education allowances have either not been received or have been returned (see § 4 (4), p. 19).

(4) *Scholarships.* The terms of election shall be fixed by the Governors. So far as is consonant with the trusts affecting them, the Scholarships shall be awarded as a general rule to boys in their seventeenth year. Some shall be reserved for those who have already held one Scholarship. The Exhibition upon the Foundation of the late John Fernley shall be tenable at any place of higher education.

(5) *Extra Years.* The scale of payment shall be as follows :

Sons of Supernumeraries and Widows ...	£22
For all others	£25

Such payments shall be due in three equal instalments, one at the close of each term, and shall be paid to the school direct.

Ministers whose sons hold Scholarships or have secured an extra year shall be entitled to the six guineas from the Maintenance Section; and, unless they have already received for six years, to the £12 for Education.

(6) *Notice of Removal from School.* Parents having children at the School shall be required to give three months' notice before the removal of such child or children. In the event of parents not giving such notice, the officers of the Fund shall be authorised to withhold three months' allowances, which would otherwise be payable for each such child or children. If a boy to whom an extra year has been granted be withdrawn without the required three months' notice, the

parent or guardian shall pay one-fourth of the sum charged for the extra year in lieu of such notice.

(7) The School Year shall be divided into three terms.

(8) The application of the rule respecting the clothing of the sons of necessitous Supernumeraries or Widows shall be left to the discretion of the General Committee.

(9) Travelling expenses shall be paid out of the General Fund; *viz.* third-class fare each way, for all pupils, between Bath station and the railway station nearest their homes as recorded in the *Minutes* of Conference, or nearest the place where the holiday is to be spent, whichever shall involve the smaller payment.

N.B.—The above Minute is limited to England and Wales, the Isle of Man, and the Channel Isles.

3. Trinity Hall School.

The Conference directs:

(1) Not later than October 15 the name and age of every applicant for admission shall be sent to the Rev. FREDERICK M. PARKINSON, *The Manse, Eccles, Manchester.* Girls shall not, in general, be admitted before the age of twelve.

(2) *Entrance Examination.* An examination in November will be set in elementary English subjects suitable to girls of about the age of twelve or thirteen years. A graduated age allowance will be made for the candidates, and older girls will be expected to reach a correspondingly higher standard. A copy of a specimen examination paper will be sent by the Head Mistress, Miss CAROLINE H. PEET, upon receipt of a stamped envelope.

Candidates left over from one year to another shall be entitled to admission without re-examination, provided that 12 per cent. be deducted from their marks obtained in the examination of the previous year. Such Candidates shall be allowed to sit again for examination if this course be preferred.

(3) *Residence.* The ordinary term of residence shall be four years for girls on whose behalf not more than two educational payments have been made previous to their entrance at School. Every such payment in excess of two shall diminish the time of residence at the School. In special cases, when in the opinion of the Governors and the General Committee it is deemed desirable, the term of residence "on the foundation" may be extended from four to six years.

(4) *Extra Years.* The scale of payment shall be as follows:

Daughters of Supernumeraries and Widows ...	£22
For all others	£30

Such payments shall be due in three equal instalments, one at the close of each term, and shall be paid direct to the school.

Ministers whose daughters hold Scholarships or have secured an extra year shall be entitled to the six guineas from the Maintenance Section; and, unless they have already received for six years, to the £12 for Education.

(5) *Leaving Scholarships.* A sum of £60 per annum shall be available from the General Fund for Leaving Scholarships, to be awarded to necessitous and eligible candidates, in a sum, or sums, of not less than £10; on the recommendation of a small committee composed of the Local Treasurer, Local Secretary, and the Head Mistress. Such Leaving Scholarships to be held at some approved place of Higher Education.

(6) *Notice of Removal from School.* The Regulation for Kingswood School (§ 2 (6), p. 16) shall, *mutatis mutandis*, apply to Trinity Hall School.

(7) *Vacations.* The School Year at Trinity Hall shall be divided into three terms.

(8) Travelling expenses shall be paid out of the General Fund; *viz.* third-class fare each way, for all pupils between the Southport station and the railway station nearest their homes as recorded in the *Minutes* of Conference, or nearest

the place where the holiday is to be spent, whichever shall involve the smaller payment.

N.B.—The above Minute is limited to England and Wales, the Isle of Man, and the Channel Isles.

4. Educational Allowances for Children not at the Schools.

The Conference directs:

(1) Payments shall be made at Conference for the calendar year then current.

(2) Parents may begin to claim for their children when they are nine, ten, eleven, or twelve years of age on the preceding Christmas Day; but the first claim for a child who is twelve years of age on or before any Christmas Day must be made at the following Conference at the latest.

(3) Parents who have once begun to claim shall receive their payments annually. This regulation shall not apply in the case of a candidate for admission to the Schools who has passed the Entrance Examination, but for whom there is not room at the next following re-opening.

(4) *Return of Educational Allowances.* Any Educational Allowance may be returned within the calendar year in which it is received. Educational allowances received in previous years may be returned, provided (1) that Simple Interest is paid thereon at the rate of 5 per cent. per annum for such period as they have been held, and (2) that the re-payment is made before the commencement of the term for which it is due.

N.B.—(i) A term's notice of intention to return Educational Allowances must be given, and in the case of a pupil who will be sixteen years of age when due to leave, permission to return the allowance must be obtained from the Governors.

(ii) All applications and payments in respect of the return of Educational Allowances should be made to the Rev. JOSEPH T. GURNEY, 102, *Castle Street, Haulgh, Bolton.*

(5) *Circuit Schedules.* Not later than March 1 each Superintendent shall send to the Rev. JOSEPH T. GURNEY, 102, *Castle Street, Haulgh, Bolton*, a particular account of all claims for Educational Allowances in his Circuit; specifying distinctly the names of the children for whose education the claims are made, together with the date, year, and place of their birth, and the exact number of years during which the allowance has been received. Any claims delayed beyond the date of the May Synods are delayed at the risk of the parents. No claim to be entered upon this schedule for children at the Schools.

Memorandum of Agreement.

The Conference directs:

(1) That in view of the fact that, ordinarily, claims upon the Maintenance Section of the Fund do not arise during the first five years of a Minister's term of service; and seeing that the *Memorandum of Agreement* does not contemplate the case of married men being received into the Wesleyan Methodist Church who may have children born during their probation, the scale of payments be so as to meet the equity of such cases, *viz.* that for each year of probation in which no claim arises one-fifth of the amount charged for maintenance be remitted.

(2) That the amount charged for maintenance shall be fully paid up before such Probationer is received into Full Connexion, and before his child is admitted as a claimant upon the Fund.

(3) That a written acknowledgment of every such arrangement shall be signed by the father of the child, and be preserved by the General Secretary.

(4) That where desired, payments to the Education Section of the Fund, entitling a child to receive the usual Education Allowances, may be spread over a period of years until the child is nine years of age; simple interest, at 5 per cent., being charged until the full amount has been paid, and until

such time no claim for Educational Allowance shall be admitted.

Remittances, whether Circuit Collections, Subscriptions, or Assessments, to be sent to the Rev. ENOCH SALT, *Central Buildings, Westminster, S.W.* Other communications are to be addressed to the Secretaries—Rev. JOHN KINNINGS, *Wesley Manse, Fareham, Hants.*; and Rev. JOSEPH T. GURNEY, 102, *Castle Street, Haulgh, Bolton.*

CHAPEL AFFAIRS.

Q. V. What are the Resolutions of the Conference with regard to Chapel Affairs?

A. 1. The Conference receives and adopts the Report of the Committee. (See Appendix VIII.)

2. The Conference authorises the President, during the year, to affix his signature to any consent to the sale of Trust Property which may be certified to him as approved by the Chapel Committee.

3. **Irregular Chapel Cases.**—The Conference receives the Report.

The Conference directs the Chapel Committee to send to the several District Synods the particulars of those cases in which, in the opinion of the Committee, it is desirable that special inquiry should be made from time to time, until it shall appear that the conditions of erection or enlargement have been fulfilled.

The Conference further directs the District Synods to call the attention of the Trustees to those cases in which the proportion of debt is excessively heavy, or the proceedings wholly irregular, and to communicate the judgment of the District Synod to the Trustees through the Superintendents.

4. Mr. WILLIAM MIDDLEBROOK, M.P., of Morley, and Mr. ALFRED BROOKES, of Manchester, are re-appointed Treasurers of the General Chapel Fund.

5. The Rev. JOHN HORNABROOK is the General Secretary of the Chapel Committee.

6. The Committee for the ensuing year shall consist of the Rev. R. WADDY MOSS, D.D., President of the Conference; DINSDALE T. YOUNG, Ex-President; SIMPSON JOHNSON, Secretary; the Treasurers of the Chapel Fund; the Secretary of the Chapel Committee; the Assistant to the Secretary; and the following:

Rev. Walter Ainsworth,
" William A. Beckett,
" Samuel Chadwick,
" Harold J. Chapman, M.A.,
" J. Hetherington Cleminson,
" William Collett,
" James Feather,
" J. George Greaves,
" John Grimshaw,
" Joseph T. Gurney,
" Simon C. Hall,
" Frederick Hughes,
" John Kernick,
" John W. Lightley, M.A., B.D.,
" Henry H. M'Cullagh, B.A.,
" Samuel Mort,
" Isaiah Parker,
" Frederick M. Parkinson,
" Charles Rickard,
" George F. Rose,
" Conrad S. Sargisson,
" Francis W. Shirley,
" David Solomon,
" W. Marshman Spencer,
" James Todd,
" George E. Waterhouse,
" Thomas E. Westerdale,
" Silvester Whitehead,
Mr. Moses Atkinson, *Harrogate*,
" J. Rayner Batty, *Southport*,
Mr. James Botteley, *Birmingham*,
" William Byrom, *Manchester*,
" John Cooper, *Manchester*,
" Thomas Cooper, *Shrewsbury*,
" Francis R. Dawson, *Wigan*,
" M. Cory Dixon, B.A., *Liverpool*,
" Richard W. Green, *Sale*,
" Charles Heap, *Rochdale*,
" John H. Higgins, *Manchester*,
" Isaac H. Holden, *Southport*,
" S. Meggitt Johnson, *Sheffield*,
" John Lingard, *Stockport*,
" Isaac A. Mack, *Liverpool*,
" Charles H. Mitchell, *Liverpool*,
" Alfred E. Parke, *Chorley*,
" William E. Potts, *Poulton-le-Fylde*,
" William A. Roberts, *Sheffield*,
" Ebenezer W. Rowsell, *Manchester*,
" James Arthur Shone, *Hoylake*,
" Henry H. Watson Simpson, *Burnley*,
" Henry Smalley, *Blackburn*,
" William H. Smith, *Whitchurch*,
" George Stampe, *Grimsby*,
" Vernon Stott, *Haslingden*,
" Joseph H. Stubbs, *Manchester*,
" Benjamin Talbot, *Bolton*.

Also, the Rev. Marshall Hartley, the Rev. John S. Simon, D.D., Mr. John Lees Barker, and Mr. Thomas Cole, Members of the Board of Trustees for Chapel Purposes; the Secretary

and Treasurers of the London Mission and Extension Fund; the General Secretary and Treasurers of the Home Mission Fund; the Secretary of the Education Committee; and the Secretary of the Sunday School Department.

N.B.—(1) The Chapel Committee usually meets on the first Wednesday of each month.

(2) All communications intended for the Committee must reach the Secretary not later than the Saturday preceding the day of the usual Monthly Meeting.

(3) Letters, Schedules, and all other documents on Chapel Affairs must be sent to THE GENERAL SECRETARY, *Wesleyan Chapel Committee, Central Buildings, Oldham Street, Manchester.*

(4) Applications relating to Loans, Grants, Erections, Enlargements, Organs, Purchases, or Sales must be made on the authorised Schedules, as undermentioned, which may be obtained from the Book-Room, London.

Schedule I. New Chapels.—II. Schoolrooms.—III. Enlargements and Alterations.—IV. Organs.—V. Sales.—VI. Grants.—VII. Loans.—VIII. Ministers' Houses.—IX. Loans to Ministers' Houses.—X. Modifications.

Special Report as to Irregular Chapel Cases.—The Committee reports that in the returns of new erections, enlargements, etc., presented through the May District Synods, there are 50 cases in which the conditions of the Chapel Committee have not yet been complied with, and 7 cases that are wholly irregular, having been undertaken without the consent of the District Synod or the Chapel Committee.

BOARD OF TRUSTEES FOR CHAPEL PURPOSES.

Rev. Marshall Hartley,	Mr. John Lees Barker,
„ John Hornabrook,	„ Thomas Cole,
„ Dr. John S. Simon,	„ William Middlebrook, M.P.

All communications are to be addressed to the Rev. JOHN HORNABROOK, *Central Buildings, Oldham Street, Manchester,* Secretary to the Board.

GIFTS OF CHAPELS AND OTHER TRUST PROPERTY.

The respectful thanks of the Conference are presented—

1. To Miss Wyburn, of Hadley Manor, Barnet, for the gift of a School and Class-room at Woolavington, in the Bridgwater Circuit, at a cost of £360, including furnishing.
2. To Miss Hales, of Denmark House, Hove, for her gift in defraying the cost of restoring and reconstructing a Chapel at Weedon, in the Aylesbury Circuit, at a cost of £1,000, including Organ.

SOUTH WALES DISTRICT CHAPEL FUND.

The South Wales District Chapel Fund Committee for the ensuing year shall consist of the following:

Rev. Evan Isaac (Secretary),
" John Jones (G) (Treasurer),
" Thomas Jones,
" Llewelyn Morgan,
" Alfred C. Pearce,
" Thomas J. Pritchard,
" Thomas Rowlands,
" Evan B. Thomas,
Mr. Thomas Bevan, *Ferndale*,
Mr. Thomas W. Davies, *Cardiff*,
" John Edwards, *Treorchy*,
Dr. Arthur T. Jones, *Mountain Ash*,
Mr. D.R. Jones, *Merthyr* (Secretary),
" John Jones, *Mountain Ash*,
" John Price Powell, *Cardiff* (Treasurer),
" Richard Williams, *Llanidloes*.

NORTH WALES DISTRICT CHAPEL FUND (FIRST AND SECOND).

The First and Second North Wales District Chapel Fund Committees for the ensuing year shall consist of the following:

1. First North Wales District—

Rev. D. Darley Davies,
" Hugh Evans,
" John Felix,
" T. Isfryn Hughes,
" T. Jones Humphreys,
" R. Lloyd Jones,
" Thomas Owen Jones,
" Philip Price,
Mr. J. O. Davies, *Chester*,
" Moses Hughes, *Liverpool*,
" T. Davies Jones, *Chester*,
" John Jones, *Liverpool*,
" William Jones, *Liverpool*,
" Thomas Ridge, *Oswestry*,
" Lewis Williams, *Prestatyn*,
" Robert Williams, *Brymbo*.

2. Second North Wales District—

Rev. Owen Evans,
„ Thomas Hughes (B) (Treasurer),
„ Hugh Jones, D.D.,
„ Robert Jones (D),
„ John Kelly,
„ O. Madoc Roberts,
„ P. Jones Roberts,
„ David Thomas,
Mr. Robert Evans, Jun., *Old Colwyn*,
Mr. Edward Jones, *Blaenau Festiniog*,
„ Richard Jones, *Blaenau Festiniog*,
„ Thomas Jones, *Portdinorwic*,
„ Thomas Lewis, *Bangor*,
„ David R. Thomas, *Portmadoc*,
„ Edward D. Williams, *Aberffraw*,
„ W. O. Williams, *Bangor*.

Rev. Thomas Hughes and Mr. Thomas Lewis have been nominated Treasurers, and Rev. O. Madoc Roberts and Mr. Edward Jones, Secretaries, and the Rev. Robert Jones (D), Loan Secretary.

RELIEF AND EXTENSION FUND FOR METHODISM IN SCOTLAND.

1. The Conference receives and adopts the Report of the Committee.

2. The Conference directs that Annual Collections on behalf of the Fund be made in all our places of worship in the Scotland District on the Lord's Day, and recommends that the annual income be further augmented by Donations and Subscriptions; and also resolves that, in the May District Synod of the Scotland District, the interests of the Fund shall be considered when the Connexional Funds are under review.

3. The General Treasurers and Secretaries of the Fund shall be appointed by the Committee at their Meeting to be held in connexion with the Financial District Synod of the Scotland District.

4. The following persons, who have, in accordance with the constitution of the Fund, been nominated by the Scotland District Synod, shall be the Committee for the ensuing year;

viz. the Superintendent Minister of each Circuit in the Scotland District, and the following Laymen:

Mr. Allan Balch, *Girvan*,
„ Walter Cowan, *Glasgow*,
„ Peter Diack, *Aberdeen*,
Ex-Bailie Doig, D.L., *Dundee*,
Mr. Alfred Doughty, *Airdrie*,
„ J. Graham Downes, *Edinburgh*,
„ George Farquhar, *Glasgow*,
„ Alfred H. Havelock, *Greenock*,
„ John Hawley, *Paisley*,
„ William Hunter, *Stirling*,
„ William Inman, *Edinburgh*,
„ Thomas J. Irwin, *Glasgow*,
„ Hugh P. James, *Glasgow*,
„ Joseph J. King, *Glasgow*,
„ Samuel A. Lamb, *Blairgowrie*,
„ Herbert B. Law, *Glasgow*,
„ Alexander McCowan, *Perth*,
Mr. Thomas McCrossan, *Glasgow*,
„ Donald McIntosh, *Dundee*,
„ Charles Martin, *Arbroath*,
„ James Moore, *Glasgow*,
„ William Ormiston, *Edinburgh*,
„ Edward Parker, *Dundee*,
„ William Smith, *Portessie*,
„ Alexander B. Sneddon, *Glasgow*,
„ Robert Stark, *Kilsyth*,
„ William Stephen, *Stirling*,
„ James Strachan, M.A., *Edinburgh*,
„ John Taylor, *Glasgow*,
„ Matthew Todd, *Montrose*,
„ John Wilkie, *Falkirk*,
„ John Youden, *Glasgow*.

N.B.—The Lay Treasurers and the Honorary Lay Secretary of this Fund, for the time being, are *ex officio* members of the Scotland District Synod during the transaction of the Financial and Statistical Business of the District.

HOME MISSION FUND.

Q. VI. What are the Resolutions of the Conference in reference to the Home Mission Fund, and other Home Mission Affairs?

A. The Conference receives and adopts the Report of the Committee.

I. Financial Statement.

The Conference receives the Treasurers' Account for 1913–1914, and Report of Income and Expenditure to June 26, 1915.

II. Grants.

The estimated liabilities of the Fund for the ensuing year include the following items:

Grants for Home Missionary Ministers in Circuits and for District Missionaries £11,150 0 0

Grants to Dependent Circuits (not including the Welsh Districts)	£2,100	0	0
Grants to District Synods (being surpluses 1878-1890)	2,673	0	0
Grant to Cliff College (for Tuition)	500	0	0
Cost of Lay Evangelists under the direction of the General Committee	5,100	0	0
Cost of Connexional Evangelists (Ministerial and Lay)... ...	1,900	0	0
Cost of Army and Navy Work (net)	3,000	0	0
Cost of Mission Work in Shetland...	800	0	0
Cost of Mission Work in Ireland (terminable annuity)	800	0	0

III. Pledges to provide for Married Ministers.

Six Circuits in England are under pledge to provide for married Ministers at this Conference. Of these three make provision forthwith, and three will pay compensation to the Fund for delay at the rate of £40 per annum.

1. *Providing this year* (3).—Nantwich, Liverpool (Bootle), Grimsby (George Street).

2. *Paying compensation* (3).—London (East Ham Mission), Sutton (Surrey), Bournemouth.

3. Provision for a married Minister will be made in the London (Kilburn and Hampstead) Circuit at the beginning of the first year.

4. Provision for married Ministers will also be made in the following cases previously due: Preston (Wesley), Nottingham Mission.

5. Compensation will be paid according to usage in twenty-three other cases.

IV. Alterations, Amalgamations, or Divisions of Circuits.

1. Llanidloes (English) in the Newtown Circuit to be transferred to Llanidloes (Welsh) Circuit.

2. Wardle, Dearnley and Smallbridge to be transferred from Rochdale Circuit to Rochdale (Littleborough) Circuit. The second minister of the Rochdale Circuit to be transferred to the Rochdale (Littleborough) Circuit and to reside within the Wardle area. The above arrangement to take effect at the Conference of 1916.

3. Hanover Place to be transferred from the Leeds (Woodhouse Moor) Circuit to the Leeds Mission.

V. Special Mission Committees.

The Conference authorises the Synods in the cases aftermentioned to appoint Special Committees to advise and assist in the management, and directs the Quarterly Meetings concerned to act in harmony with the Committees so appointed. The last-named direction is to apply also in cases in which the Conference itself appoints Committees for the same purpose :

First London	London (Waltham Abbey and Hertford Mission).
First London	North-West Essex Mission.
First London	London (Highbury) Circuit.
Second London	Wandsworth Road Mission.
Second London	St. John's Wood Circuit.
Second London	Southall and Uxbridge Mission.
Second London	Surrey and North Hampshire Mission.
Third London...	Sussex Mission.
Bedford and Northampton ...	Huntingdonshire Mission.
Kent	Kent Mission.
Oxford...	Oxford Circuit.
Portsmouth	South Hampshire Mission.
Devonport and Plymouth ...	East Cornwall Mission.
Devonport and Plymouth ...	South Devon Mission.
Cornwall	North Cornwall Mission.
Exeter...	Devon and Dorset Mission.
Bristol and Bath	Bristol Mission.
Bristol and Bath	Wiltshire Mission.
Bristol and Bath	Mid Somerset Mission.
Bristol and Bath	Wye Valley Mission.
Bristol and Bath	Herefordshire Mission.
Bristol and Bath	Mid-Gloucestershire Mission.
Cardiff and Swansea ...	West Monmouthshire Mission.
Macclesfield	Stoke-on-Trent Mission.
Liverpool	Ellesmere Port Mission.
Liverpool	Severn Valley Mission.
Bolton...	Rochdale Mission.

Bolton	Blackburn Mission.
Bolton	Wigan Mission.
Halifax and Bradford ...	Huddersfield Mission (Queen Street)
Halifax and Bradford ...	Bradford (Windhill) Mission.
Nottingham and Derby ...	Nottingham (Halifax Place) Mission
Whitby and Darlington ...	Wensleydale Mission.
Newcastle-on-Tyne	Newcastle Mission.
Newcastle-on-Tyne	Sunderland Mission.
Newcastle-on-Tyne	Ashington and Hirst Mission.
Scotland	Glasgow (North-West) Mission.
Scotland	Glasgow (East) Mission.
Scotland	Paisley Mission.

The Conference refers the whole question of "Special Committees for management" of Local Missions in large towns and of "Central Mission Committees" appointed by the Conference to the Home Mission Committee for consideration. A report to be presented to the next Conference.

VI. Lay Workers' College, Gospel Cars, Etc.

The Conference receives with satisfaction the report of the Committee (see Appendix XVIII.), and again very cordially commends this important branch of our work to the generous support of the Methodist people.

VII. Prisons Committee.

The Conference receives the report of the Prisons Committee (see Appendix XXII.), and approves of the same.

VIII. Brotherhoods.

The Conference receives and adopts the Report on Brotherhoods, as follows:

As directed by the Conference, the Committee has carefully considered the relationship of the Brotherhood movement to our Circuits and Churches.

It has reviewed afresh the origin and aims of the Brotherhood movement, especially in the light of its development into a national and international organisation, numbering hundreds of thousands of adherents.

It begs to call the attention of the Conference to the report on this subject presented in 1908 (see *Minutes*, 1908, p. 41).

It considers that practically all the counsel and direction needed is contained therein, and recommends that paragraphs 4 and 5 of that report be reprinted in the *Minutes*. They are as follows :

EXTRACT FROM MINUTES OF 1908.

4. The Committee does not find that any evils have so far arisen from the lack of definite Conference rules and regulations for the conduct of the Brotherhoods. The defects brought under the notice of the Committee may in most cases be traced to initial errors in the choice of persons to take the lead and responsibility of the meetings. These errors might arise under any rules that could be devised, and can only be guarded against by wise and careful administration. Having regard to the varied conditions obtaining in different places, the spirit that on the whole animates the effort, and the provisions already existing to prevent abuses, it is unnecessary and undesirable for the Conference to frame detailed regulations, which, whilst applicable to one set of circumstances, might be unsuitable and even injurious in others.

5. To prevent, however, possible abuses, the Committee suggests that the following considerations should be steadily kept in view :

(*a*) The Brotherhood Meetings ought not to be regarded as separate organisations outside, and distinct from, the ordinary life of the Missions or Chapels with which they are associated, and on whose premises they are held. They should be treated as part of the great organisation whose supreme aim is to "spread scriptural holiness throughout the land," and all the arrangements for them should be in harmony with this purpose. There is already abundant proof that those Brotherhoods, in which evangelical teaching is the predominant note, and redemptive service the leading feature, are not only the most useful but also the most attractive and permanent.

If used for any lower purpose early decay may be confidently predicted.

(*b*) The provisions contained in our Trust deeds, if duly observed by the Superintendent Minister and the Trustees in their several capacities, are a sufficient safeguard that the meetings and services held will be in accordance with the general rules and usage of the people called Methodists. The Committee consider these rules adequate, that subject to them it is better this movement should in other respects be unfettered, and that each place should be free to work out its own methods in accordance with the varied needs of the localities concerned.

(*c*) The Committee is of opinion that great forbearance and conciliation may be necessary in certain cases in which there has been some lack of prevision in arrangements already made. The Committee confidently expresses the hope that as to existing Brotherhoods there will be no undue or unnecessary exercise of authority in relation to opportunities for usefulness so peculiar and delicate as those presented by this [new, and in some respects untried,] movement, but that the experience already gained will be of service in preventing evils in the establishment of future Brotherhoods.

The Committee is of opinion that:

1. It should be cause of deep thankfulness that many persons who, for various reasons, seem unwilling to attend the regular services of the churches, are ready to enrol themselves as members of Christian Brotherhood Meetings.

2. Inasmuch as familiarity with a place of worship tends to remove the sense of strangeness which it is alleged deters many from attendance at the House of God, the assembly of Brotherhood and kindred meetings upon our church premises should be encouraged.

3. Having regard to the definitely Christian purpose of the meetings, and the avowedly evangelical aim of the leaders

of the movement, the endeavour to infuse Christian ideals into civic and national life, and to examine all developments of thought and action in the light of the Revealed Will of God, is cause for satisfaction.

4. The true view of the movement is that of an auxiliary to the Christian Church, not its substitute or supplanter. The meetings should be regarded as affording a favourable gathering ground whence, by personal influence, men and women may be drawn into the fellowship of the Church—a consummation as much to the advantage of the Brotherhood as of the Church.

5. Important as the movement undoubtedly is, it would be detrimental to the highest welfare of our Church if the time and energy of our ministers on Sunday afternoon were so absorbed in their attention to this branch of service as to prevent the proper visitation of the Sunday Schools, which is so fruitful a part of ministerial duty.

6. Moreover, in respect to the senior classes of our Sunday Schools, great care should be taken that scholars do not pass into the Brotherhood until they have attained at least 17 years of age—the minimum age for entrance recognised by the National Council of Brotherhoods. For their grounding in the Faith and in the teaching of Holy Scripture, the systematic instruction of the Sunday School is better suited than the occasional and non-consecutive addresses of the Brotherhood meetings.

7. In large towns, where the sitting accommodation of the Churches bears only a small proportion to the size of the population, it may be desirable to have Brotherhood and kindred meetings in all our Chapels ; but, in the case of smaller towns, if it is generally thought expedient to have one united Brotherhood, rather than a number of small and less efficient meetings, our ministers and members may find it advisable to co-operate with other Churches. Incidentally such a course may have value as affording a timely demonstration of real unity of sentiment among the various Churches.

IX. Spiritual Advance.

1. The Conference receives the Report (see Appendix XVIII.).

X. Officers and Committee.

1. The thanks of the Conference are presented to the Committee for their services during the past year.

2. The Right Hon. THOMAS ROBINSON FERENS, M.P., and Mr. HENRY HOLLOWAY are re-appointed the Treasurers for the ensuing year; and the Rev. FREDERICK L. WISEMAN, B.A., is appointed Deputy Treasurer.

3. The following is the Committee:

(1) The Rev. R. WADDY MOSS, D.D., President of the Conference; DINSDALE T. YOUNG, Ex-President; SIMPSON JOHNSON, Secretary; the Treasurers and Secretary of the Fund; the Secretary of the Connexional Fund; the Treasurers and Secretary of the London Mission and Extension Fund; the Treasurers and Secretaries of the Missionary Society; the Treasurers and Secretary of the Chapel Fund; the Book Steward; the Secretary of the Army and Navy Board; the Treasurers and Secretary of the Seamen's Mission; the Secretary of the Sunday School Department.

(2)

Rev. John W. Allcock,
" Walter H. Armstrong,
" T. Hardy Banks, B.A.,
" Frederick H. Benson, B.A.,
" George H. Camburn,
" Samuel F. Collier,
" Edward Davidson,
" E. Aldom French,
" Ernest D. Green, M.A.,
" Richard Hall,
" William H. Hart,
" William H. Heap,
" William Humphrey,
" John Humphreys,
" Jabez Ingram,
" Edward P. Lowry,
" J. Henry Maddock,
Rev. George Marris,
" George H. McNeal,
" Josiah Mee,
" W. Fiddian Moulton, M.A.,
" G. Gilbert Muir,
" Joseph Olphert,
" William Perkins,
" J. Herbert Rider,
" W. Hodson Smith,
" John Telford, B.A.,
" C. Ensor Walters,
" Owen Watkins,
" Owen S. Watkins,
" G. Edward Young,
Mr. Sidney Barker,
" Walter W. Berry,
" James Botteley,

Mr. George F. Byrom,
„ Harry Dawson,
Lt.-Col. Charles S. Denniss,
Mr. Featherstone Fenwick,
„ Gerald A. France, M.P.,
Sir Alfred Gelder, M.P.,
Mr. Ewen Harper,
„ Alfred Hartley,
„ Charles Heap,
Sir Norval W. Helme, M.P.,
The Right Hon. Arthur Henderson, M.P.,
Mr. Roland Holloway,
„ Henry Hosegood,
„ George W. Kenyon,
„ George E. Lowe,
„ Thomas May,
Mr. Henry Northcroft,
„ George Parker,
„ Robert H. Posnett,
„ Edward Pretty,
„ Joseph Rank,
„ E. Walton Rowe,
The Right Hon. Walter Runciman, M.P.,
Mr. John H. Salter,
„ Norman T. C. Sargant,
„ George Shrubsall,
„ Charles W. Slater,
„ William H. Smith,
„ Alfred Stratton,
„ William Tattersall,
Lt.-Col. William E. Walker,
Sir J. Tudor Walters, M.P.

(3) The Chairman of each District in Great Britain, and one Layman nominated by the District Synod; *viz.*

First London	Rev. J. Alfred Sharp	Mr. James M. Thomson.
Second London	„ Dinsdale T. Young	„ Joseph R. Wood.
Third London	„ J. Scott Lidgett, M.A., D.D.	„ William J. Marsh.
Bedford, etc.	„ George Adcock	„ William T. Pickbourne.
Kent	„ J. Edward Harlow	„ William H. Thornton.
East Anglia	„ John E. Wakerley	„ Charles Young Hewitt,
Oxford	„ Grainger Hargreaves	„ Charles W. Early.
Portsmouth	„ John Kinnings	„ George Opie.
Channel Islands	„ J. George Stuart	„ Ernest Corbet.
Devonport, etc.	„ Henry Curnow	„ Philip Gentle.
Cornwall	„ M. Wyche Mountford, B.A.	„ Arthur M. Colmer.
Exeter	„ Edward J. Brailsford	„ John P. Sibley.
Bristol and Bath	„ T. Ferrier Hulme, M.A.	„ David Lewis.
Cardiff, etc.	„ Marshall Limon	„ George M. Sanders.
South Wales	„ Thomas J. Pritchard	„ J. Price Powell.
First North Wales	„ R. Lloyd Jones	„ Arthur R. Price.
Second North Wales	„ Thomas Hughes (B)	„ David Roberts.
Birmingham, etc.	„ John G. Tasker, D.D.	„ John I. Parkes.
Macclesfield	„ John Kernick	„ William Machin.
Liverpool	„ Isaiah Parker	„ J. Arthur Shone.
Manchester	„ The President	„ Frederick P. Horrocks.
Bolton	„ Joseph T. Gurney	„ W. Horrocks Rawson.
Halifax, etc.	„ William Bradfield, B.A.	„ Frederick Towler.
Leeds	„ John W. Lightley, M.A., B.D.	„ Moses Atkinson.
Sheffield	„ Samuel Chadwick	„ James Lamb.
Nottingham, etc.	„ George Sanderson	„ J. Simpson Alcock.
Lincoln	„ J. Harding Jackson	„ Robert S. Donnington.
Hull	„ James Hanby	„ William H. Slack.
York	„ Thomas E. Westerdale	„ John Henry Turner.
Whitby, etc.	„ Joseph Stringer	„ Thomas C. Hutchinson.

NEWCASTLE-ON-TYNE	Rev. J. T. Wardle Stafford, D.D.	Mr. Richard H. Millican.
CARLISLE . . .	„ W. Woodman Treleaven	„ Walter G. Taylor.
ISLE OF MAN . .	„ Henry Williams . .	„ John E. Clegg.
SCOTLAND . . .	„ S. Wilcox Stocker . .	„ George Farquhar.
ZETLAND . . .	„ William M. Cannell, B.A.	„ Archibald Sutherland.

THE ARMY AND NAVY.

Army and Navy Board of Management.

1. The Conference receives and adopts the Report.

2. The following is the Board of Management: Rev. R. WADDY MOSS, D.D., President of the Conference; DINSDALE T. YOUNG, Ex-President; SIMPSON JOHNSON, Secretary; the Officers of the Home Mission Fund; the Officers of the Wesleyan Missionary Society; the Secretary of the Board; the Secretary of the Army and Navy Committee in Ireland; with the

Rev. Irving Armstrong,
„ Alfred Bingham,
„ A. Trevellick Cape,
„ Richard Hall,
„ William H. Hart,
„ Edward P. Lowry,
„ John H. Loxley,
„ Charles E. Mees, B.A.,
„ Jabez Parkyn,
„ Albert E. Raw,
„ Enoch Salt,
„ William H. Sarchet,
„ William E. Sellers,
„ Arthur J. Summerhill,
„ John E. Wakerley,
Rear-Admiral William J. Anstey, R.N.,
Brig.-Gen. Sir John Barnsley,
Mr. Walter W. Berry,
„ James Botteley,
„ Wm. James Canter, C.I.M., R.N.,
Sir George Hayter Chubb, Bart.,
Mr. Alfred Codling,
Lieut.-Col. Charles S. Denniss,
Mr. Alfred Dunston,
„ J. Wilcox Edge,
Capt. Wm. English, A.S.C.,
Mr. Philip Gentle,
„ Josiah Gunton,
„ Ewen Harper,
„ Harold Hartley,
„ George W. Kenyon,
Rear-Admiral John A. Lemon, R.N.,
Mr. William J. Marsh,
„ Robert H. Millican,
„ Henry Northcroft,
„ J. George Parham,
„ E. Walton Rowe,
„ G. M'Arthur Scales,
Captain John Scott, R.A.,
Colonel Sir George J. Smith,
Mr. William H. Walker.

The Rev. JOSEPH H. BATESON is the Secretary, and the Rev. OWEN S. WATKINS is the Assistant Secretary.

The Rev. RICHARD HALL is appointed to take general oversight of the Soldiers' and Sailors' Homes, and of the new Camp Homes.

SEAMEN'S MISSION.

1. The Conference receives and adopts the Report of the Seamen's Mission, and desires to place on record, with much thankfulness, its appreciation of the earnest service and the willing sacrifice made by the Ministers and members of the Staff during the year, especially during the months of great strain and anxiety caused by the War.

2. The Conference is gratified to learn that the Queen Victoria Seamen's Rest has been fully utilised for the benefit of the men of the Mercantile Marine and the Royal Naval Reserve since the outbreak of the War.

3. The Conference finds that the extra work has entailed increased expenditure which has caused some amount of financial strain. There has also been a decrease in the regular income due to the death of many old subscribers, and the diversion of subscriptions into other channels on account of the War. In these circumstances the Conference warmly commends the Mission to the friends of sailors to prevent serious embarrassment by special gifts, or by new annual subscriptions. The Conference is firmly convinced that there was never a time in the history of the Seamen's Mission when the work was more necessary than it is now, and earnestly commends it to the prayerful sympathy and support of the whole Church.

4. Treasurers, Mr. ROBERT GAMBLES and Mr. CHARLES J. O. SANDERS. General Secretary, Rev. DAVID ROE.

5. The following is the Committee for the ensuing year: the Trustees of the Queen Victoria Seamen's Rest; the Officers of the Home Mission Committee; the Chairman and Secretary of the First London District; the Secretary of Common Cash; the Ministers of the Seamen's Mission; the Seamen's Mission Stewards; and the Treasurers of the Mission, with—

Rev. T. Hardy Banks, B.A.,
" John Barns,
" Frank Cox,
" John Elsworth,
Rev. Frederick Green,
" William Humphrey,
" Edward P. Lowry,
" William H. Rolls,

Rev. Walter Sackett,
„ W. Hodson Smith,
„ T. Morcom Taylor, B.A.,
„ John Telford, B.A.,
Mr. Edwin Atkins,
„ Walter W. Berry,
„ E. Lindsay Blee,
„ James Botteley,
„ Robert P. Ellis, M.V.O.,
„ Walter Frith,
„ Henry Griffith,
„ Ewen Harper,
„ Alfred Hartley,
Mr. Herbert Holman, M.A.,
„ Josiah A. Jutsum,
„ F. George Neave, LL.D.,
„ Henry Northcroft,
„ James Richards,
Rt. Hon. Walter Runciman, M.P.,
Mr. Norman T. C. Sargant,
„ G. M'Arthur Scales,
„ W. J. Oliver Sheat,
„ Frederick C. Tidmarsh,
„ Samuel H. Verinder,
Sir Charles C. Wakefield, D.L.,

and ten others to be elected by the Home Mission Committee.

CENTRAL MISSIONS.

The Conference receives and adopts the Reports of the following Central Missions, *viz.* Manchester and Salford, Birmingham, Liverpool, Leeds, Bolton, Sheffield, Nottingham (Albert Hall), Hull, Bradford, Leysian, and Merthyr Central Missions.

(The Committees of these Missions and their Conveners were appointed by the Conference.)

N.B.—For a list of these Committees, see Appendix XX.

Q. VII. Who are appointed as the Deputations to Districts on behalf of our Home Missions?

A. DISTRICTS.

Bedford and Northampton, Feb. 14 to 24. John Matthewman, Feb. 14 to 24; G. A. Hillyar-Russ, Feb. 14 to 24.

Kent, Feb. 28 to Mar. 10. James Doran, Feb. 28 to Mar. 10; R. Winboult Harding, B.D., Feb. 28 to Mar. 3; S. O. Tattersall, Mar. 5 to 10.

East Anglia, March 6 to 16. John E. Wakerley, Mar. 6 to 16; Roderick M. Kedward, Mar. 6 to 10; Allen F. Parsons, Mar. 12 to 16.

Oxford, Jan. 24 to Feb. 3. W. Fiddian Moulton, M.A., Jan. 24 to Feb. 3; William Tapper, Jan. 24 to Feb. 3.

Portsmouth, Jan. 31 to Feb. 10. F. J. Pope, Jan. 31 to Feb. 10; William H. Lax, Jan. 31 to Feb. 3; Charles G. Craggs, Feb. 6 to 10.

Channel Islands, Oct. 24 to Nov. 4, 1915. William H. H. Kelshaw, Oct. 24 to Nov. 4.

Devonport and Plymouth, Feb. 28 to Mar. 9. H. Harrison Gower, Feb. 28 to Mar. 9; J. Arthur Broadbelt, Feb. 28 to Mar. 9.

Cornwall, Nov. 7 to 18, 1915. John H. Goodman, Nov. 7 to 18; Thomas Tiplady, Nov. 7 to 18.

Exeter, Feb. 14 to 24. Thomas Naylor, B.A., Feb. 14 to 24; Walter T. Penny, Feb. 14 to 24.

Bristol, Jan. 31 to Feb. 11. Leonard B. Dalby, Jan. 31 to Feb. 11; W. Bardsley Brash, B.D., Jan. 31 to Feb. 3; Alfred E. Binks, Feb. 6 to 10.

Cardiff and Swansea, Feb. 7 to 18. John Higgitt, Feb. 7 to 18; Harold J. Chapman, M.A., Feb. 7 to 11; Robert Bond, Feb. 13 to 18.

Birmingham and Shrewsbury, Jan. 24 to Feb. 3. J. Henry Maddock, Jan. 24 to Feb. 3; Allan Spencer, Jan. 24 to 27; W. A. Prunell, Jan 30 to Feb. 3.

Macclesfield, Jan. 31 to Feb. 10. George E. Mitchell, Jan. 31 to Feb. 10; John Crowle-Smith, Jan. 31 to Feb. 10.

Liverpool, Feb. 7 to 18. Charles H. Hulbert, Feb. 7 to 18; Walter H. Armstrong, Feb. 7 to 11; Grainger Hargreaves, Feb. 13 to 18.

Bolton, Jan 17 to 27, Feb. 14 to 24. Thomas Proudlove, Jan. 17 to 27; J. Ernest Rattenbury, Feb. 14 to 17; Benjamin Gregory, Feb. 20 to 24.

Halifax and Bradford, Feb. 21 to Mar. 2. Ira G. Goldhawk, Feb. 21 to Mar. 2; John W. Allcock, Feb. 21 to 24; J. Herbert Rider, Feb. 27 to Mar. 2.

Leeds, Jan. 10 to 20. Arthur Myers, Jan. 10 to 20; George H. McNeal, Jan. 10 to 13; W. Alfred Harrison, Jan. 16 to 20.

Sheffield, Jan. 31 to Feb. 10. Thomas Heppell, Jan. 31 to Feb. 10; John E. Wakerley, Jan. 31 to Feb. 3; Matthew Wintersgill, Feb. 6 to 10.

Nottingham and Derby, Jan. 31 to Feb. 10. W. Marshall Johnson, Jan. 31 to Feb. 10; Frederick H. Benson, B.A., Jan. 31 to Feb 3; J. Oswald Cochran, Feb. 6 to 10.

Lincoln. Francis Woodmass; Walter Spencer, Feb. 14 to 24.

Hull, Mar. 13 to 23. Robert Cleminson, Mar. 13 to 23; George Allen, B.A., Mar. 13 to 16; Thomas A. Turney, Mar. 19 to 23.

York, Feb. 14 to 25. Thomas Allcock, Feb. 14 to 25; John C. Jowett, Feb. 14 to 25.

Whitby and Darlington, Jan. 17 to 27. J. Davison Brown, Jan. 17 to 27; Wilson Stuart, M.A., B.Sc., Jan. 17 to 27.

Newcastle, T. Morcom Taylor, B.A., Jan. 10 to 21; George H. Marshall, Jan. 31 to Feb. 11.

Carlisle, Jan. 31 to Feb. 10. Samuel Oliver, Jan. 31 to Feb. 10; John E. Mattinson, B.D., Jan. 31 to Feb. 10.

Isle of Man, Feb. 6 to 11. J. Ash Parsons.

Scotland, Mar. 6 to 16. George A. Parkinson.

N.B.—The Ministers who are appointed as Deputations on behalf of Home Missions are responsible to the Conference for the fulfilment of their appointments.

THE LONDON MISSION AND EXTENSION FUND.

Q. VIII. What are the Resolutions of the Conference in reference to the London Mission and Extension Fund?

A. 1. The Conference receives and adopts the Report of the Committee. (See Appendix VII.)

2. The Conference resolves that the London Mission and Extension Fund Committee be eliminated from the list of Committees that require to report to the Nomination Committee.

3. Sir ROBERT W. PERKS, Bart., and Sir CLARENCE SMITH are re-appointed General Treasurers, and the Rev. ENOCH SALT

is Deputy Treasurer of the Fund. The Rev. C. ENSOR WALTERS is the Assistant Secretary.

6. The following is the Committee for the ensuing year: Rev. R. WADDY MOSS, D.D., President of the Conference; Rev. DINSDALE T. YOUNG, Ex-President; Rev. SIMPSON JOHNSON, Secretary; Sir Robert W. Perks, Bart., and Sir Clarence Smith, General Treasurers of the Fund; Rev. Enoch Salt, Deputy Treasurer; the Secretary of the Home Mission Fund and his Colleagues, *viz.*: Rev. F. Luke Wiseman, B.A., Thomas Kirkup, Joseph H. Bateson; The Right Hon. T. R. Ferens, M.P., and Mr. Henry Holloway, Treasurers of the Home Mission Fund; the Secretary of the General Chapel Fund; the Chairman of each of the three London Synods; four Ministers and four Laymen elected by each of the three London Synods; also

Rev. Josiah Banham,
" T. Hardy Banks, B.A.,
" Edgar C. Barton,
" Alfred Bingham,
" J. Arthur Broadbelt,
" R. A. Mitcheson Brown,
" E. Theodore Carrier,
" Frank Cox,
" Charles G. Craggs,
" John Elsworth,
" Josiah Flew,
" William Foster, B.A.,
" Henry Haigh, D.D.,
" William H. Hart,
" Marshall Hartley,
" Walter Hawkins,
" Joseph H. Hopkins,
" William Humphrey,
" W. Stanley Hunt,
" William H. Lax,
" George Marris,
" C. Bernard McCullagh, B.A.,
" Breenes Miller,
" Walter J. Morgan,
" Walter T. Penny,
" William Perkins,
" J. Ernest Rattenbury,
" Henry G. Roberts, M.A.,
" William H. Rolls,
Rev. Arthur Rudman,
" H. Arnaud Scott,
" George E. Scutt,
" Walter Spencer,
" Owen Watkins,
" Dr. Charles Wenyon,
" Arthur Wood, B.A.,
Mr. E. Percy Bainbridge,
" Henry Beecroft,
" E. Lindsay Blee,
" George Corderoy,
" John Crowle-Smith,
" Harold Davey,
" William J. Davey,
" Frank Eastman,
" Robert P. Ellis, M.V.O.
" William J. Gibbs,
" W. Vogel Goad,
" William Groves,
" Josiah Gunton,
" Alfred Hartley,
" George H. Heath, B.A.,
" Roland Holloway,
" George W. Kenyon,
Sir Ernest H. Lamb, C.M.G., M.P.,
Mr. Ernest L. Lawrence,
" William Middlebrook, M.P.,
" John E. Moxey,
" Henry Northcroft,

Mr. George Parker,
„ R. Malcolm Perks,
„ T. Edwin Pomeroy,
„ Joseph Rank,
„ J. Arthur Rank,
„ Albert E. Reed,
„ Arthur A. Richards,
„ William R. Rider,
„ E. Walton Rowe,
Mr. Charles J. O. Sanders,
„ Norman T. C. Sargant,
„ G. McArthur Scales,
„ George Shrubsall,
„ Henry Somerford,
„ John W. Thomas,
„ Clement Von-Berg,
„ John P. Williams,
„ H. Kingsley Wood.

CONNEXIONAL FUND.

Q. IX. What are the Resolutions of the Conference in reference to the Connexional Fund?

A. 1. The Conference receives the Treasurers' Account for 1913–14, and the Statement of Income and Expenditure to June 26, 1915.

2. The Conference regrets to report a decrease in the total amount of the collections for this Fund, but hopes that in view of the benefit which it renders to Ministers and the Connexion generally, the interests of the Fund may not be allowed to suffer.

3. The Conference urges that when the Annual Collections are made an opportunity be taken to explain explicitly to our congregations the objects for which the Fund exists.

4. The following is the Committee: The Rev. R. Waddy Moss, D.D., President of the Conference; Dinsdale T. Young, Ex-President; Simpson Johnson, Secretary; and the

Rev. William H. Allen,
„ T. Hardy Banks, B.A.,
„ J. Willis Britton,
„ Grainger Hargreaves,
„ William H. Hart,
„ Marshall Hartley,
„ John Hornabrook,
„ T. Ferrier Hulme, M.A.,
„ W. Percy Hutton, B.A.,
„ E. Blanshard Keeling,
„ John Kinnings,
„ Dr. J. Scott Lidgett,
„ John Hugh Morgan,
„ M. Wyche Mountford, B.A.,
Rev. Jabez Parkyn,
„ William Perkins,
„ W. Henry Thompson,
„ John E. Wakerley,
Mr. J. Simpson Alcock, *Mansfield*,
„ Henry Beecroft, *Ealing*,
Sir Francis S. Bennett, *Grimsby*,
Mr. James Botteley, *Birmingham*,
„ Thomas Cole, *Sheffield*,
„ Frank Eastman, *London*,
„ Arthur Fairfax, *Banbury*,
„ George Farquhar, *Glasgow*,
„ Ewen Harper, *Birmingham*,
„ George H. Heath, B.A., *Bromley*,

Mr. William J. Marsh, *Bromley*,
" Robert H. Posnett, *Runcorn*,
" J. Herbert Pyle, *Portsmouth*,
" E. Walton Rowe, *Woodford*,
" George Shrubsall, *Chislehurst*,
" Walter G. Taylor, *Grange-over-Sands*,
Mr. James M. Thomson, *London*,
" Frederick Towler, *Bradford*,
" George Warren, *Luton*,
" Joseph R. Wood, *Walton-on-Thames*.

The Right Hon. THOMAS R. FERENS, M.P., and Mr. HENRY HOLLOWAY are appointed Treasurers; the Rev. FREDERICK L. WISEMAN, B.A., Deputy Treasurer; and the Rev. THOMAS KIRKUP, Secretary.

5. A Special Meeting of the Committee shall be held to consider the recommendations as to Grants made by the May District Synods, and any Representative to the Stationing Committee interested in any application of any kind shall receive intimation of the meeting of the Committee, and be invited to attend this meeting to state and watch the case.

6. The following are appointed an Emergency Committee, with power to deal with any special cases that may require immediate attention: The Rev. R. WADDY MOSS, D.D., President of the Conference; Rev. DINSDALE T. YOUNG, Ex-President; SIMPSON JOHNSON, Secretary; the Treasurers, the Deputy Treasurer, and the Secretary of the Fund; with

Rev. T. Hardy Banks, B.A.,
" Marshall Hartley,
" Dr. J. Scott Lidgett,
" John E. Wakerley,
Mr. Henry Beecroft,
Mr. Frank Eastman,
" George H. Heath, B.A.,
" William J. Marsh,
" E. Walton Rowe,
" George Shrubsall.

WORN OUT MINISTERS' AND MINISTERS' WIDOWS' AUXILIARY FUND.

Q. X. What are the Resolutions of the Conference on the affairs of the Auxiliary Fund?

A. 1. The Conference receives and adopts the Report of the Committee.

2. In view of the serious deficiency on the year's working occasioned in part by the exceptional circumstances of the country, and recognising that the measures necessary to placing

the Fund on a secure and satisfactory basis cannot be adopted immediately, the Conference directs the September Synods to take into consideration the raising of £5,000 by a special subscription to be continued over the few years that must elapse before the necessary income can be otherwise provided.

3. The Conference believing that the Methodist people, whose kindness to their Ministers is well known, would not approve the reduction of the small grants now paid, and relying on the success of the special effort suggested in the foregoing resolution, directs the Committee to pay the grants during the ensuing year on the existing scale; and having regard to the largely increased cost of the necessaries of life, expresses the earnest hope that it may be found possible in the near future to improve the present scale.

4. The scale of allowances for the present year shall be, for Supernumeraries, 20s. for each year of active service, with a bonus of £18; for Widows, 10s. for each year of the late husband's service, with the same bonus.

5. The thanks of the Conference are presented to those friends who have made special donations, and to the Executors who have paid sundry legacies.

6. The thanks of the Conference are presented to Supernumeraries and Widows of Ministers who have relinquished or returned their allowances.

7. The Conference re-appoints the Rev. MARSHALL HARTLEY and Mr. JOHN LEES BARKER as General Treasurers, and the Rev. ENOCH SALT as Secretary.

8. (1) Allowances are paid half-yearly, in advance; the dates of payment being August 10 and February 10.

(2) Funeral allowances are paid for Supernumerary Ministers and for Widows of Supernumerary Ministers, only in cases of *proved necessity*.

9. The Conference directs the Committee of the Worn Out Ministers' Fund to increase the Bonus given to Supernumeraries and widows to such amount as may be possible up to £20 per annum.

10. The following are appointed the Committee of Management: The Rev. R. WADDY MOSS, D.D., President of the Conference; Rev. DINSDALE T. YOUNG, Ex-President; SIMPSON JOHNSON, Secretary; Rev. MARSHALL HARTLEY and Mr. JOHN LEES BARKER, the General Treasurers; Rev. ENOCH SALT, Secretary; together with the

Rev. Fred R. Bell,
" William Bradfield, B.A.,
" J. Willis Britton,
" Edward S. Burnett,
" George Charter,
" Henry Curnow,
" William Foster, B.A.,
" Ernest D. Green, M.A.,
" Edward Greeves,
" S. Henry Hallam,
" Grainger Hargreaves,
" J. Wesley Hart,
" Jabez Ingram,
" John J. Ingram,
" Fred Stuart Kirkness,
" Henry Oyston,
" William H. Phipps, B.A.,
" George E. Scutt,
" J. Alfred Sharp,
" J. Crompton Sowerbutts,
" Joseph Stringer,
" William H. Thompson,
" William Wood,
Mr. J. Rayner Batty, *Southport*,
" James E. Beard, *Birkenhead*,
" Henry Beecroft, *Ealing*,
Mr. William Cash, *Oxford*,
" Thomas Cole, *Sheffield*,
" Robert P. Ellis, M.V.O., *London*,
" Arthur Fairfax, *Banbury*,
" W. Frank Green, *Birmingham*,
" Isaac C. Griffith, *London*,
" Thomas Hall, *London*,
" Harold Hartley, *London*,
" Herbert Horton, *Southport*,
" Thomas S. Howorth, *Bowdon*,
" Edmund S. Lamplough, *Blackheath*,
" George W. Little, *Whaley Bridge*.
" George E. Lowe, *Sutton Coldfield*,
" William J. Marsh, *Bromley*,
" Elijah Meggitt, *Manchester*,
" William Northey, *London*,
" George Royle, *Bedford*,
Sir Clarence Smith, *Folkestone*,
Mr. George Stampe, *Gt. Grimsby*,
" Henry Stonehouse, *Hull*,
" James Wickett, *Redruth*,
" Walter P. Workman, M.A., *Bath*.

The Committee shall superintend the general working of the Fund, and also consider and decide upon such peculiar cases of affliction and distress among the Supernumerary Ministers and Ministers' Widows as may be recommended by the District Synods for special and occasional relief.

11. The Conference appoints a Special Committee to consider the whole question of the organisation and financial basis of the Fund, with a view to the provision of an adequate retiring allowance for our Supernumeraries and Widows by (*a*) the joint contribution of Circuits and Ministers in equit-

able proportions, or (*b*) by some other method which shall provide a sufficient and stable income.

The Conference refers to this Committee the matters which the Conference of 1914 had referred to the Connexional Committee of the Fund.

12. The following are appointed the Special Committee: Rev. R. WADDY MOSS, President of the Conference; DINSDALE T. YOUNG, Ex-President; SIMPSON JOHNSON, Secretary; together with the

Rev. W. Bardsley Brash, B.D.,
„ J. Willis Britton,
„ R. A. Mitcheson Brown,
„ J. Williams Butcher,
„ Grainger Hargreaves,
„ John Hornabrook,
„ Thomas Hughes (B),
„ George Marris,
„ J. Herbert Rider,
„ J. Alfred Sharp,
„ S. Wilcox Stocker,
„ Joseph Stringer,
„ John G. Tasker, D.D.,
„ John E. Wakerley,
„ Thomas E. Westerdale,
„ F. Luke Wiseman, B.A.
„ Henry Wostenholm.
Mr. Albert W. Bain,
Mr. J. Rayner Batty,
„ James E. Beard,
„ Henry Beecroft,
„ Walter W. Berry,
„ Thomas Cole,
„ J. Crowle-Smith,
Lieut.-Col. Charles S. Denniss,
Mr. J. Vanner Early,
„ Robert P. Ellis, M.V.O.,
Rt. Hon. Thomas R. Ferens, M.P.,
Mr. W. Frank Green,
„ Thomas S. Howorth,
„ W. L. Ingle,
Sir Robert W. Perks, Bart.,
„ Clarence Smith,
Mr. Walter P. Workman, M.A., B.Sc.,

with the Rev. ENOCH SALT, Convener.

The Conference directs that this Committee confer with the Committee appointed for the Quinquennial Revision of the "General Assessment."

13. The following are appointed the Sub-Committee for the Invalid Ministers' Rest Fund:

Rev. James Todd,
„ Francis W. Shirley,
„ Albert H. Walker, B.A.,
Mr. Alfred Brookes,
„ Elijah Meggitt,

together with the Trustees of the Fund.

The Rev. JOHN HORNABROOK is appointed Treasurer and Convener.

The Houses of Rest at Colwyn Bay, Grange, and Bournemouth shall be under the care of the Invalid Ministers' Rest Fund Sub-Committee.

All applications for terms of residence during the summer and autumn in the Colwyn Bay and Grange Houses must be made not later than March 1 to the Rev. JOHN HORNABROOK, *Central Buildings, Oldham Street, Manchester.*

The following are appointed the Sub-Committee for the Bournemouth House: The Chairman of the Portsmouth District, the Superintendent of the Bournemouth Circuit, with Messrs. Isaac C. Griffith, George Knight, and George Opie. Rev. MARSHALL HARTLEY, Convener.

All applications for terms of residence in the Bournemouth House must be made not later than March 1 to the Rev. MARSHALL HARTLEY, 24, *Bishopsgate, London, E.C.*

THEOLOGICAL INSTITUTION.

Q. XI. What are the Resolutions of the Conference with regard to the Theological Institution?

A. 1. The Conference receives the Report of the General Committee, the Tutors, and Examiners, together with the financial statement of the General Treasurers.

2. The Conference directs that the financial year of the Institution Fund shall close on June 20 of each year.

3. The Rev. MARSHALL HARTLEY and Sir GEORGE J. SMITH are re-appointed the General Treasurers; the Rev. T. GALLAND HARTLEY is re-appointed the General Secretary; Mr. DIGBY F. SHILLINGTON and Mr. CHARLES J. THOMAS are re-appointed the Treasurers of the Richmond Branch; Mr. SIDNEY BARKER and Mr. THOMAS S. HOWORTH are re-appointed the Treasurers of the Didsbury Branch; Mr. ALBERT W. BAIN is re-appointed and Mr. WALTER C. ATKINSON is appointed the Treasurers of the Headingley Branch; Brigadier-General Sir JOHN BARNSLEY and Mr. J. BOSWORTH FIELD are re-appointed the Treasurers

of the Handsworth Branch; the Rev. JOSIAH BANHAM is re-appointed the Secretary of the Richmond Branch; the Rev. OWEN J. LETCHER is appointed the Secretary of the Didsbury Branch; the Rev. W. HEMINGWAY SHAW is re-appointed the Secretary of the Headingley Branch; and the Rev. R. BEVAN SHEPHERD, M.A., is re-appointed the Secretary of the Handsworth Branch.

4. The following are appointed the General Committee for the ensuing year: The Rev. R. WADDY MOSS, D.D., President of the Conference; DINSDALE T. YOUNG, Ex-President; SIMPSON JOHNSON, Secretary; the General Treasurers; the Local Treasurers; the General Secretary; the Local Secretaries; the Tutors of the several Branches:

Rev. Dr. John S. Banks,
" William Bradfield, B.A.,
" Samuel Chadwick,
" J. Hetherington Cleminson,
" Samuel F. Collier,
" James Critchison,
" Joseph Dixon,
" John H. Goodman,
" John C. W. Gostick,
" Dr. Henry Haigh,
" John Hornabrook,
" J. Courtenay James, M.A., B.D.,
" Charles Lee-Dunham,
" Dr. J. Scott Lidgett,
" T. Frederick Lockyer, B.A.,
" Frederic W. Macdonald,
" George Marris,
" Henry Oyston,
" Isaiah Parker,
" William Perkins,
" Dr. John H. Ritson,
" Peter Jones Roberts,
" Enoch Salt,
" Arthur E. Sharpley, B.A., B.D.
" W. Marshman Spencer,
" William Spink,
" J. Alfred Vanes, B.A.
" Dr. W. L. Watkinson,
" Silvester Whitehead,
" Frederick L. Wiseman, B.A.,
" Dr. Herbert B. Workman,
Rev. H. Lefroy Yorke, M.A., B.D.,
Mr. Moses Atkinson,
" John L. Barker,
" John R. Barlow, B.A.,
" Edward W. Barnsley,
" J. Rayner Batty,
" Henry Bisseker,
" G. Herbert Clapham,
" T. Skelton Cole,
" John Cooper,
" Robert S. Dower, M.A.,
" J. Wilcox Edge,
" William E. Farr,
" Arthur Foster,
" Ernest E. Genner, M.A.,
" Davis Green,
" William Greenhalgh,
" Michael Gutteridge,
" Alexander J. Hall,
" Ernest G. Harmer,
" Ewen Harper,
" Frederick W. Harris,
" John F. Haworth,
Dr. Hellier,
" Holdsworth,
Mr. Alfred Hutchinson, M.A., B.Sc.,
" Williamson Lamplough,
" John Lees,
" Thomas C. Lewis,
" Edward R. Lightwood. B.A.,
Dr. T. Martin Lowry, F.R.S.,
Mr. W. Arthur Lupton, B.A.,

Mr. Thomas Mallinson,
„ William Middlebrook, M.P.,
„ John Moon,
„ Thomas H. Morton,
Sir Frederick J. Norman,
Mr. George F. A. Osborn, M.A.,
„ Samuel Osborn,
„ John I. Parkes,
„ Thomas Pratt,
Sir John S. Randles, M.P.,
Mr. Albert E. Reed,
„ Arthur S. Reynolds,
„ Thomas Rowbotham,
Dr. Arthur T. Wilkinson,
Mr. John Wilkinson,
„ H. Kingsley Wood,
„ John G. Wood.

5. The Conference directs that the Meetings of the General Committee shall be held at Birmingham, Manchester, and London, successively; and that the Time-table of each Branch shall be printed for the use of the Committee at its first meeting after Conference.

6. The Finance Sub-Committee shall consist of the PRESIDENT of the Conference; the EX-PRESIDENT; the SECRETARY; the General and Local Treasurers; the General and Local Secretaries; the Principals, the House Governor, and the Resident Tutors, the Rev. Samuel F. Collier, Joseph Dixon, John H. Goodman, John C. W. Gostick, John Hornabrook, Isaiah Parker, Enoch Salt, Silvester Whitehead; Messrs. John L. Barker, J. Wilcox Edge, Arthur Foster, Ewen Harper, John F. Haworth, John Lees, John I. Parkes; with the Rev. T. GALLAND HARTLEY, Convener.

The Sub-Committee is directed to meet before each Meeting of the General Committee, to consider the Reports of the Governors as to payments to and payments by Students, to examine the statements of the Local Treasurers, and generally to compare and watch the expenditure at the several Branches of the Institution.

7. Consultative Sub-Committee on Studies:

(1) The Conference appoints a Consultative Sub-Committee on Studies, the functions of which shall be:

(i) To consider the Annual Time-tables and the Reports of the Tutors and Examiners.

(ii) To nominate Examiners for the several Branches.

(iii) To consider and advise on any matter affecting the aims to be kept in view and the methods to be employed in the

studies and training of the students in the Colleges of the Institution.

(iv) To provide an opportunity for mutual consultation among the Tutors of the various Branches, and with other gentlemen of experience.

(v) To consider the whole question of Exemptions of Candidates for the Ministry from Examinations.

(2) The Sub-Committee shall report at least once a year to the General Committee.

(3) The following is the Sub-Committee: The PRESIDENT of the Conference, the Tutors of the four Branches of the Institution; the Rev. T. Galland Hartley, Dr. John H. Ritson, R. Bevan Shepherd, M.A., F. Luke Wiseman, B.A., Dr. Herbert B. Workman, H. Lefroy Yorke, M.A., B.D.; with Messrs. John R. Barlow, B.A., Robert S. Dower, M.A., Ernest E. Genner, M.A., Michael Gutteridge, Alfred Hutchinson, M.A., B.Sc., Edward R. Lightwood, B.A., and George F. A. Osborn, M.A. The Rev. WILFRID J. MOULTON, M.A., B.D., is the Convener.

8. The Conference adopts the report on an educational standard which shall be required of all Students entering the Theological Institution (Appendix XXXIII.), but resolves that it shall not come into operation for the present.

9. The Executive Committee for the *Richmond* Branch shall consist of the PRESIDENT and the SECRETARY of the Conference; the General Treasurers; the General Secretary; the Tutors; the Treasurers and the Secretary of the Branch;

Rev. C. W. Andrews, B.A., B.D.,
" T. Hardy Banks, B.A.,
" Dr. Barber,
" Joseph H. Bateson,
" Alfred Bingham,
" Jabez Bridge,
" E. Theodore Carrier,
" James Critchison,
" Joseph Dixon,
" Josiah Flew,
" John H. Goodman,
" Dr. Haigh,
Rev. H. Bramley Hart,
" William H. Hart,
" Thomas Kirkup,
" Dr. Lidgett,
" Frederic W. Macdonald,
" George Marris,
" William Perkins,
" Dr. John H. Ritson,
" Enoch Salt,
" H. Arnaud Scott,
" J. Havelock Thompson,
" Eric S. Waterhouse, M.A., B.D.,

Rev. Owen Watkins,
„ Dr. Watkinson,
„ Dr. Wenyon,
„ Frederick L. Wiseman, B.A.,
„ Dr. Herbert B. Workman,
Mr. J Bramley Ball,
„ Edward G. Barber,
„ Samuel G. Burgess,
„ George Corderoy,
„ William Corderoy,
„ Frank Eastman,
„ William Fiddian,
„ Michael Gutteridge,
„ John F. Haworth,
„ George H. Heath, B.A.,
„ Henry Holloway,
„ Ernest S. Holman,
Mr. Herbert Holman, M.A.,
„ John B. Ingle,
Sir Ernest H. Lamb, C.M.G., M.P.,
Mr. Edmund S. Lamplough,
„ Williamson Lamplough,
„ Henry Northcroft,
„ George Parker,
„ Frederick E. Potter,
„ Charles H. Radcliffe,
„ Albert E. Reed,
„ Norman T. C. Sargant,
„ G. McArthur Scales,
„ George Shrubsall,
„ Charles C. Sutch,
„ Robert Taylor,
„ John W. Thomas,
„ Peter F. Wood.

10. The Executive Committee for the *Didsbury* Branch shall consist of the PRESIDENT, the EX-PRESIDENT, and the SECRETARY of the Conference; the General Treasurers; the General Secretary; the Tutors; the Treasurers and the Secretary of the Branch;

Rev. Walter Ainsworth,
„ Dr. W. Ernest Beet, M.A.,
„ Frederick R. Bell,
„ Bamford Burrows,
„ J. Hetherington Cleminson,
„ Samuel F. Collier,
„ John W. Colwell,
„ John H. Corson,
„ John Felix,
„ J. George Greaves,
„ John Grimshaw,
„ Joseph T. Gurney,
„ Samuel H. Hallam,
„ J. Uttley Helliwell,
„ John Hornabrook,
„ Frederick Hughes,
„ Henry H. M'Cullagh, B.A.,
„ W. Scott Page,
„ Isaiah Parker,
„ Charles Rickard,
„ George F. Rose,
„ Conrad S. Sargisson,
„ Francis W. Shirley,
„ David Solomon,
„ W. Marshman Spencer,
Rev. William Stewart,
„ James Todd,
„ Thomas A. Turney,
„ Albert H. Walker, B.A.,
„ John J. Wall,
„ George E. Waterhouse,
„ J. Wesley Whitmore,
„ H. Lefroy Yorke, M.A., B.D.,
Mr. Philip Ashworth,
„ William E. Bardsley,
„ John L. Barker,
„ Edwin J. Birchall,
„ George F. Byrom,
„ James Carr,
„ G. Herbert Clapham,
„ Thomas Cooke,
„ John Cooper,
„ Cyril R. De la Wyche,
„ Arthur Foster,
„ Richard W. Green,
„ William R. Hesketh,
„ Thomas H. Hewitt,
„ John H. Higgins,
„ Samuel Hilton,
Dr. Edwin Jackson,

Mr. Edward R. Lightwood, B.A.,
„ John Lingard,
„ John Moon,
„ William J. Moss,
„ Edward Oldfield,
„ William E. Potts,
„ Percy Raby, M.A., LL.B.,
„ William Raby,
„ W. Horrocks Rawson,
Dr. Robinson,
Mr. Thomas Rowbotham,
„ J. Wright Shovelton,
„ Henry Smalley,
„ Charles Speakman,
„ J. Smallpage Whitehead,
Dr. Arthur T. Wilkinson,
Mr. John Wilkinson,
„ Edward G. Wood.

11. The Executive Committee for the *Headingley* Branch shall consist of the PRESIDENT and the SECRETARY of the Conference; the General Treasurers; the General Secretary; the Tutors; the Treasurers and the Secretary of the Branch;

Rev. George Allen, B.A.,
„ Dr. Ballard,
„ Dr. Banks,
„ William Bradfield, B.A.,
„ J. Willis Britton,
„ Samuel Chadwick,
„ W. Hargreaves Cooper,
„ John Edwards (c),
„ W. Blackburn FitzGerald,
„ Alfred Freeman (B),
„ William R. Griffin,
„ James Hanby,
„ Herbert J. Haslam,
„ Arthur Hoyle,
„ J. Courtenay James, M.A., B.D.,
„ Joel Mallinson,
„ William J. Marris,
„ J. Conder Nattrass, B.A., B.D.,
„ George Oyston, B.A.,
„ Henry Oyston,
„ H. Guard Price, B.A.,
„ H. Cariss J. Sidnell, B.A., B.D.,
„ Richard Smith,
„ T. Ogden Taylor,
„ Nicholas W. Thomlinson,
„ J. Alfred Vanes, B.A.,
„ Richard W. Watson,
„ Thomas E. Westerdale,
„ Silvester Whitehead,
Mr. John Archer,
„ Moses Atkinson,
Mr. William H. Barber, B.A.,
„ James H. Barraclough,
„ T. Skelton Cole,
„ Robert S. Dower, M.A.,
„ William E. Farr,
Dr. Hellier,
Mr. Arthur F. L. Hepton,
„ Thomas Hey,
„ Jonathan Holroyd,
„ Thomas B. Hunter,
„ E. Walker Jackson,
„ William Jepson,
„ Robert Kay,
„ W. Arthur Lupton, B.A.,
„ Thomas Mallinson,
„ Ernest Parkinson,
„ Thomas Pratt,
„ John Raynar,
„ J. Percival Raynar,
„ Arthur S. Reynolds,
„ Walter Roberts,
„ Thomas Scholes,
„ Joshua Smith,
„ Robert E. Starkie,
„ Edward Tetley,
„ John H. Turner,
„ Benjamin T. Vickers,
„ Thomas F. Wales,
„ William J. Walker, M.A.,
„ George Ward,
„ Benjamin Whitaker,
„ John W. Wilson,
„ John Wormald.

12. The Executive Committee for the *Handsworth* Branch shall consist of the PRESIDENT and the SECRETARY of the Conference; the General Treasurers; the General Secretary; the Tutors; the Treasurers and the Secretary of the Branch;

Rev. Frederick W. Beaumont,
" Frederick H. Benson, B.A.,
" Henry J. Blasdale,
" Robert Bond,
" James Bryant,
" George H. Camburn,
" Frederick B. Cowl,
" William R. Dent,
" George R. Graham,
" T. Ferrier Hulme, M.A.,
" Ebenezer Jolliffe,
" John Judson,
" E. Blanshard Keeling,
" George W. Kettleborough,
" Thomas Law,
" William J. Maund,
" John Morton,
" John G. Pearson,
" George Sanderson,
" Arthur E. Sharpley, B.A., B.D.,
" James R. Sharpley,
" J. Buckley Shute,
" John C. Stanfield,
" Albert Wainwright,
" Henry Wostenholm,
Mr. Edwin Adams,
" John Barker,
Mr. William Bayliss,
" Tilden J. Bisseker,
" James Botteley,
" Arthur J. Bowen,
" W. Frith Bridgwater,
" Alban G. Buller,
" Kelynge R. England,
" Felix P. Fellows,
" William H. Floyd,
" Davis Green,
" Ewen Harper,
" Frederick W. Harris,
" John F. Haworth,
" Daniel Hipkins,
" John Lees,
" Alfred Long,
" George E. Lowe,
" Cornelius Marshall,
" John I. Parkes,
" Alfred Pointon,
Dr. Scurrah,
Mr. B. Shirley Smith,
" Hubert R. Thomas,
" Frederick J. Whiteley,
" George Wilkinson,
" John G. Wood.

N.B.—For the Discipline Committees of the several Branches of the Institution, see Question XLI.

13. The Conference resolves that in the present national emergency one of the Colleges of the Theological Institution may be placed at the disposal of the Government, or some other public authority, on suitable conditions and for some well-defined national purpose, Handsworth College being first named as the one most likely, architecturally and in other respects, to meet the special requirements; and appoints a special Committee to deal with the question, including any re-arrangement such as would deal with Westminster College or any other Connexional premises. (For the appointment of the Committee see "Special Resolutions.")

14. The Conference directs that the following Resolutions, previously adopted, shall be reprinted:

(1) Wherever it is practicable, two Collections shall be made annually in each chapel throughout the Connexion on behalf of the Funds of the Institution; and these Collections shall be made, if possible, in December.

(2) The Conference directs the Superintendents of Circuits to remit all Subscriptions and Collections for the Institution to the General Treasurers *early in the year*; and instructs the Chairmen of Districts to ascertain, by inquiry at the May Synod, whether such payments have been made.

(3) The Conference directs the President to inform the General Treasurers of the Institution Fund of the resignation of any Probationer, or of any Minister who has not been ten years in the Full Work of the Ministry, in order that a list may be kept and application made to those who have not discharged their obligations in respect of their Institution training.

15. The Conference learns with satisfaction that measures have been taken to provide for the growing demands of the Connexion for a trained Ministry, and recognises the urgent necessity for an increase in the annual income of not less than £1,000. The Conference directs the General Committee to take such steps as may in its judgment meet this increased expenditure. The Conference authorises an appeal to the Connexion for an increase in the Annual Collections and in Private Subscriptions. The Conference also sanctions an appeal for Annual Subscriptions to Trustees of Chapels, and also to Ministers who have been trained in the Institution.

EDUCATION.

Q. XII. What are the Resolutions of the Conference on the subject of Wesleyan Education?

A. 1. The Conference receives the Report of the proceedings of the Education Committee during the year, together with a Statistical Statement relating to Training Colleges and Day

Schools; and directs that an Abstract thereof be printed in the *Minutes.* (See Appendix III.)

2. The Conference re-appoints the Rev. ENOCH SALT and Brig.-Gen. Sir JOHN BARNSLEY as Treasurers of the Fund, and appoints Rev. ENOCH SALT as Secretary.

3. The Education Committee shall consist of the following:

(1) The *ex-officio* Members: Rev. R. WADDY MOSS, D.D., President of the Conference; DINSDALE T. YOUNG, Ex-President; SIMPSON JOHNSON, Secretary; Enoch Salt and Brig.-Gen. Sir John Barnsley, Treasurers of the Education Fund; Enoch Salt, the Secretary of the Education Committee; Herbert B. Workman, D.Lit., D.D., Principal of the Westminster Training College; Miss M. Atkinson Williams, M.A., Principal of the Southlands Training College; John Hornabrook, Secretary of the Chapel Committee; J. Williams Butcher, Secretary of the Sunday School Department; W. Hodson Smith, Principal of The National Children's Home and Orphanage; John Telford, B.A., Connexional Editor; J. Alfred Sharp, Book Steward; Frederick Luke Wiseman, B.A., Secretary of Home Missions.

(2) Twenty-four Ministers in the London Districts:

Rev. Joseph H. Bateson,
" E. Theodore Carrier,
" J. Arundel Chapman, M.A., B.D.,
" Frank Cox,
" James Critchison,
" Nehemiah Curnock (B),
" Joseph Dixon,
" John Elsworth,
" Josiah Flew,
" A. Perry Gill,
" Dr. Haigh,
" Walter Hawkins,
Rev. Ebenezer J. Ives,
" Thomas Kirkup,
" W. Arthur Labrum,
" David G. Macrae,
" C. Bernard M'Cullagh, B.A.,
" William Perkins,
" William A. Prunell,
" Henri Arnaud Scott,
" Henry T. Smart,
" E. Thornton Smith,
" Owen Watkins,
" G. Edward Young.

(3) Thirty Laymen in the London Districts:

Mr. William J. Back,
Dr. Joseph H. Cowham,
Mr. William J. Davey,
Miss Alice H. Davies,
Mr. William Fiddian,
Mr. W. Vogel Goad,
" Josiah Gunton,
" Alfred P. Hedges,
" Walter H. Key,
" Frederick T. Law,

Mr. Thomas Lyle, M.A.,
„ George W. M'Arthur,
Dr. Sydney Marsh,
Mr. William J. Marsh,
„ Basil Mathews, M.A.,
„ Stanley Maxwell, M.A., LL.B.,
„ George J. Morris, M.A.,
„ F. George Neave, LL.D.,
Mrs. Arthur Newsholme,
Mr. Henry Northcroft,
Mr. George Parker,
„ R. Malcolm Perks,
Sir John S. Randles, M.P.,
Mr. George Shrubsall,
„ H. Arthur Smith, M.A.,
„ Henry Somerford,
„ Benjamin R. Tucker,
„ Arthur Upson,
„ J. Wesley Walker,
Mrs. Owen S. Watkins.

(4) Eight Ministers and eight Laymen residing in other than the London Districts:

Rev. George Allen, B.A.,
„ John H. Goodman,
„ R. Hasell Killip,
„ Isaiah Parker,
„ Valentine Ward Pearson, B.A.,
„ W. Henry Thompson,
„ John E. Wakerley,
„ Cecil H. Wright,
Mr. Ernest Broxap, M.A.,
„ G. Herbert Clapham,
„ Levi Collison,
Mrs. Ernest E. Genner,
Mr. B. Peel Hepworth,
„ Herbert A. Johnstone,
„ Mark Minifie,
„ William H. Smith.

(5) One Minister and one Layman nominated by each District Synod:

First London	Rev. R. A. Mitcheson Brown	Mr. S. Garbutt Waddy.
Second London	„ E. Aldom French	„ Percy W. Pocock.
Third London	„ C. Arnold Healing, M.A.	„ Alex. J. Hall.
Bedford, etc.	„ W. Wigley Haughton	„ CharlesH.G.Knowles.
Kent	„ J. Edward Harlow	„ E. W. B. Abbott, Barr.-at-Law.
East Anglia	„ W. Percy Hutton, B.A.	„ Samuel Leigh, B.A.
Oxford	„ W. Bardsley Brash, B.D.	„ John H. Salter.
Portsmouth	„ John Kinnings	„ John Main.
Channel Islands	„ A. Percy Parkinson	„ Ernest T. Corbet.
Devonport, etc.	„ Henry Curnow	„ Henry Almond.
Cornwall	„ M. Wyche Mountford, B.A.	Sir George Smith, D.L.
Exeter	„ Edward J. Brailsford	Mr. William T. Buckingham.
Bristol and Bath	„ T. Ferrier Hulme, M.A.	„ Charles J. Lowe.
Cardiff and Swansea	„ Marshall Limon	Lt.-Col. Chas. S. Denniss.
South Wales	„ Evan D. Thomas	Mr. William R. Davies.
First North Wales	„ R. Lloyd Jones	„ Joseph Edwards.
Second North Wales	„ Thomas Hughes	„ Edward L. Rowlands.
Birmingham, etc.	„ Henry Wostenholm	„ Lt.-Col. Jas. Patchett.
Macclesfield	„ John Kernick	„ Thomas H. Hewitt.
Liverpool	„ Thomas A. Turney	„ Henry Ball.
Manchester	„ James Hope Moulton, D.Lit.	„ Philip Ashworth.
Bolton	„ John England	„ Joshua T. Hoyle.

HALIFAX, ETC. . .	Rev. Richard Smith . . .	Mr. Robt. S. Dower, M.A.
LEEDS . . .	,, JohnW.Lightley,M.A.,B.D.	,, John Tinney.
SHEFFIELD. . .	,, Arthur Whetnall . . .	,, William Parkin
NOTTINGHAM, ETC. .	,, George Sanderson . .	,, Oliver Quibell.
LINCOLN . . .	,, J. Harding Jackson . .	,, Robert Humphreys.
HULL	,, James Hanby . . .	,, John Brown.
YORK	,, Henry Bett	,, Thos. Shouksmith.
WHITBY, ETC. . .	,, Alfred E. Guile . . .	,, Michael J. Dixon.
NEWCASTLE-ON-TYNE	,, Dr. J. T. Wardle Stafford .	,, John S. Nicholson.
CARLISLE . . .	,, W. Woodman Treleaven .	,, Frederick J. Pape, F.R.Hist.S.
ISLE OF MAN . .	,, Daniel Bate	,, W.T.Crennell,M.H.K.
SCOTLAND . . .	,, H. Maldwyn Hughes, B.A., D.D.	Alex. B. Sneddon.
ZETLAND . . .	,, William M. Cannell, B.A. .	,, William L. Cheyne.

4. **Closing of Wesleyan Day Schools.**—In the interests of the Methodist Church and of the Education of the Country (especially in rural districts), the Conference deeply deplores the giving up of any Methodist School, and would impress upon all our Managers that before any steps are taken towards transfer or surrender, they should lay the case before the Connexional Education Committee for its counsel and assistance.

5. **Temperance Teaching in Wesleyan Day Schools.**—The following resolution was adopted by the Conference of 1911 :

> "That the Managers of our Day Schools be requested to adopt the Temperance Syllabus of the Board of Education."

6. **Grants to Day Schools.**—In applications for grants coming before the Education Committee, the judgment of the District Chapel Committee or District Sunday and Day School Committee of the Synod, from which these applications come, shall be obtained and laid before the members of the Connexional Education Committee when such applications are being considered. This rule shall apply to ordinary applications, and not to those of special urgency.

7. **Administrative Resolutions and Resolutions of 1891, 1895, and 1899** (see *Minutes*, 1905, pp. 64-68).—The Conference directs that the following Resolutions, previously adopted, shall be reprinted :

(1) The Conference empowers the Wesleyan Education Committee to make grants towards expenditure incurred by structural and other alterations demanded by the Board of Education in Day-school premises.

(2) **Day and Sunday Schools.**—The Statistics of the Day and Sunday Schools of each Circuit shall be read in the March Quarterly Meeting; but if sufficient time be not then available for the discussion of the Statistics, and for inquiry into the state of the Schools, such discussion and inquiry shall take place in the June Quarterly Meeting.

(3) The Education Schedules, having been duly filled up and presented to the March Quarterly Meeting, shall be sent by the Superintendents to the District Education Secretary not later than April 10 in each year.

(4) District Sunday-school Committees shall have charge also of the interests of the Day Schools in their respective Districts.

SECONDARY EDUCATION.

Board of Management for Wesleyan Secondary Schools.

(*For Scheme, see Minutes*, 1903, pp. 515, 516.)

1. The Conference receives the Report of the proceedings of the Board of Management during the year.

2. The Conference has referred to the Secondary Education Committee the question of establishing all or any of the Wesleyan Middle-class or other Proprietary Schools on a strictly Connexional basis, either as separate institutions, or by bringing all or any of them under a single Connexional control. (*For Scheme, see Minutes*, 1903, pp. 516, 517.) A Connexional Trust Deed has been approved by the Conference. (*Minutes*, 1903, p. 515.)

3. **Nonconformist Conference on Secondary Education.**—The Conference resolved that the letter from the National Education Committee of the Baptist Union be referred to the Board of Management with power to nominate five Wesleyan Methodist representatives.

4. The Conference appoints the Rev. MARSHALL HARTLEY and Sir ROBERT W. PERKS, Bart., as Treasurers of the Board of Management.

5. The Conference appoints the Rev. ENOCH SALT and Mr. H. ARTHUR SMITH, M.A., as Secretaries of the Board of Management.

6. The Conference appoints the following Board of Management for Secondary Schools :

(1) The *ex-officio* Members: Rev. R. WADDY MOSS, D.D., President of the Conference; DINSDALE T. YOUNG, Ex-President; SIMPSON JOHNSON, Secretary; Marshall Hartley and Sir Robert W. Perks, Bart., Treasurers; Dr. Workman, Principal of Westminster Training College; Enoch Salt and Mr. H. Arthur Smith, M.A., Secretaries and Conveners.

(2) Fourteen Ministers and fourteen Laymen :

Rev. Dr. Barber,
" James Critchison,
" Dr. Davison, M.A.,
" Dr. George G. Findlay,
" Dr. Haigh,
" R. Winboult Harding, B.A., B.D.,
" Grainger Hargreaves.
" John Hornabrook,
" Dr. J. Scott Lidgett, M.A.,
" Valentine Ward Pearson, B.A.,
" H. Arnaud Scott,
" J. Alfred Sharp,
" Eric S. Waterhouse, M.A., B.D.,
" Frederick Luke Wiseman, B.A.,

Mr. C. J. Fearnside Atkinson, LL.B.,
Brig.-Gen. Sir John Barnsley,
Mr. Walter W. Berry,
Miss Alice H. Davies,
Mr. Alfred Jermyn,
" Edward R. Lightwood, B.A.,
" Thomas Lyle, M.A.,
" William Parkin,
" Percy W. Pocock,
Sir George Smith, D.L.,
Mr. William H. Smith,
" J. Wesley Walker,
Miss M. Atkinson Williams, M.A.,
Mr. Walter P. Workman, M.A., B.Sc.

7. The following schools acquired by the Education Section of the Twentieth Century Fund are now under the control of the Board of Management:

(1) East Anglian School, Bury St. Edmunds.
(2) Truro College.
(3) Rydal Mount School, Colwyn Bay.
(4) Woodhouse Grove School.

For a brief statement with respect to these four schools, see Appendix III.

8. The following Directors of the Secondary Schools are appointed :

Cornwall Wesleyan Methodist Girls' School Association, Limited	Rev. Enoch Salt, „ Dr. Workman, „ M. Wyche Mountford, B.A. „ J. Walthew Simister.
Kent Wesleyan Methodist School Association, Limited	Rev. Enoch Salt, „ Dr. Workman, Mr. Walter W. Berry.
Jersey Ladies' College, Limited ...	Rev. John Robert Ellis, „ T. Hamilton Groves,
Queenswood School, Limited ...	Rev. Enoch Salt, „ Marshall Hartley, Mr. H. Arthur Smith, M.A.

The Conference receives with pleasure the Report of QUEEN'S COLLEGE, TAUNTON, Limited. Although not a Connexional School, it was established primarily in the interests of Methodism, and is under Methodist management. It has rendered invaluable service to the cause of Christian Education and to the Methodist Church.

The Conference appoints the Rev. T. H. Barratt, B.A., and Mr. Ernest Hutchings, Directors of Queen's College, Taunton, Limited.

RYDAL MOUNT SCHOOL, COLWYN BAY.

(1) The Conference receives the Report. (See Appendix III.)

(2) The Conference resolves that the School and Estate be conveyed to the Trustees of "The Wesleyan Methodist Secondary Schools Trust Deed, 1903"; that the scheme for the constitution and management of the School adopted by the Conference of 1906 be withdrawn; and that the School be placed under the control of the Board of Management for Wesleyan Secondary Schools.

(3) The Conference appoints the Rev. Alfred J. Costain, M.A., to be the Headmaster of Rydal Mount School as from September, 1915.

UNIVERSITY SCHOLARSHIPS.

(1) The Draft of Trust Deed, adopted by the Conference, has been executed and enrolled. (For copy of the Deed, see *Minutes*, 1905, pp. 495–497.)

(2) The following are the Trustees:

Rev. Dr. James Hope Moulton (*Hon. Treasurer*),	Mr. C. J. Fearnside Atkinson, LL.B.,
„ Enoch Salt,	„ Tilden J. Bisseker,
„ H. Arnaud Scott,	„ H. Arthur Smith, M.A.,
„ Dr. Workman (*Hon. Secretary*),	„ William H. Smith.

(3) The Conference receives the Report of the Trustees, and directs that an abstract be printed in the *Minutes* (see Appendix III.).

All communications respecting University Scholarships to be sent to Rev. Dr. Workman.

SUNDAY SCHOOLS.

Q. XIII. What are the Resolutions of the Conference on the subject of Sunday Schools?

A. 1. The Conference receives the Report of the Connexional Council, and directs that an abstract be printed in the *Minutes*.

2. The following is the Connexional Council:

(1) The *ex-officio* Members: Rev. R. Waddy Moss, D.D., President of the Conference; Rev. Dinsdale T. Young, Ex-President; Rev. Simpson Johnson, Secretary; Mr. J. Wesley Walker, Treasurer of the Department; Rev. Enoch Salt, Secretary of the Education Committee; Rev. John Telford, B.A., Connexional Editor; Rev. John A. Sharp, Book Steward; Rev. John Hornabrook, Secretary of the General Chapel Committee; Rev. Henry Carter, Secretary of the Temperance Committee; Rev. W. Blackburn FitzGerald, Secretary of the

Wesley Guild; Rev. J. Williams Butcher, Secretary of the Department.

(2) Five Ministers and Nine Laymen, for the purposes of the Weekly Meeting of the Trade and Finance Committee :

Rev. William C. Bourne,	Mr. W. Vogel Goad,
„ Josiah Flew,	„ B. Peel Hepworth,
„ Walter Hawkins,	„ Thomas Lyle, M.A.,
„ Arthur S. Lyne,	„ William J. Marsh,
„ E. Thornton Smith,	„ F. George Neave, LL.D.,
Mr. Christopher E. Bygott,	„ Digby F. Shillington,
„ Edward W. George,	„ Clement Von-Berg.

(3) Ministers (nominated by the May Synod) and Laymen (nominated by the District Councils) :

First London	Rev.	W. Vere Coxon	Mr.	William F. Townrow.
Second London	„	W. H. Oliver Lake	„	Edwin Trim.
Third London	„	Arthur W. Bunnett, M.A.	„	Charles Harding.
Bedford, etc.	„	James T. Tunstall	„	Chris. J. Day.
Kent	„	H. Baird Turner	„	A. H. Grout.
East Anglia	„	Herbert G. Reynolds	„	Henry F. Neal.
Oxford	„	Rev. William Hopper	„	James E. Salter.
Portsmouth	„	The Dist. S.S. Secretary	„	Frank A. Ward.
Channel Islands	„	Walter Brée	„	E. T. Corbet.
Devonport, etc.	„	Henry Curnow	„	John H. Beckly.
Cornwall	„	Walter Seed	„	John H. Bunt.
Exeter	„	Edward J. Brailsford	„	H. C. Rowe.
Bristol and Bath	„	William H. Cheetham	„	J. J. Brigstocke Hitchings.
Cardiff and Swansea	„	Frederick J. Pope	„	Frank Fifoot.
Birmingham, etc.	„	Sidney E. Beaugié, M.A.	„	J. Wesley Clift. Thos. R. J. Tildesley.
Macclesfield	„	Herbert C. Floyd	„	H. T. Arrowsmith.
Liverpool	„	Alfred J. Costain, M.A.	„	Samuel J. Bradburn.
Manchester	„	J. Cannell Harrison	„	Joseph H. Stubbs.
Bolton	„	R. Littler Rogers	„	Frederick Greenwood.
Halifax, etc.	„	Charles W. Mitton	„	F. L. Moorhouse.
Leeds	„	William Eastwood	„	John Wormald.
Sheffield	„	Fredk. Inwood	„	John S. Pearson.
Nottingham, etc.	„	T. Herbert Kidd	„	G. Creswell Turner.
Lincoln	„	Robert Bewick	„	R. Humphreys.
Hull	„	Leonard Sykes	„	J. J. Till Ferens.
York	„	Henry Bett	„	George T. Barker.
Whitby, etc.	„	A. Ernest Guile	„	Thomas Downey.
Newcastle-on-Tyne	„	David Rycroft	„	John H. Cheeseright, B.Sc.
Carlisle	„	G. Bramwell Evens	„	John A. Forster.
Isle of Man	„	J. Wesley Davies	„	John Thomas Cowell.
Scotland	„	John T. Waddy, B.A.	„	Miss H. M. Hunter, M.A.
Zetland	„	William M. Cannell, B.A.	„	William L. Cheyne.

(4) Ten other Ministers and ten other Laymen :

Rev. G. F. Stanley Atkinson, M.A.,
„ George Charter,
„ Frederick B. Cowl,
„ Frank Cox,
„ John Elsworth,
„ Percy J. Grubb,
„ C. Arnold Healing, M.A.,
„ Charles F. Hunter, B.A.,
„ Robert Hasell Killip,
„ W. Fiddian Moulton, M.A.,
Mr. W. T. Henry Barriball,
„ Arthur E. Brock,*
„ Frederick L. Buckingham,
„ Richard Faull,
„ William Frank Freeman,
Dr. James Hamilton,*
Mr. Sydney H. Morgan, A.M.I.C.E.,*
„ James R. Ogden,
„ William H. Patey,
„ John Charles Storey.

(5) Ten Ladies to serve on the Council as members of the Girls' Committee :

Mrs. Arthur W. Black,
Miss L. Brown,
„ Hilda Clapham,
„ Winifred Davey,
Mrs. Hancock,
Miss Rose Moore,
„ Hilda Rank,
Sister Marjorie Sheard,
Miss Ethel Trew,
Mrs. Charles Wenyon.

3. The Conference directs that the third Sunday in October next shall be observed as a Day of Special Prayer on behalf of our Young People, and that our Ministers and Local Preachers be asked to co-operate with the Sunday-school authorities in bringing before the young the necessity of immediate decision.

4 In view of the good results that have followed in the two Districts in which the Programme of Advance was earnestly worked, the Conference directs each Local Council to consider, and if possible carry out the proposals of this Programme of Advance early in the Connexional year.

NATIONAL CHILDREN'S HOME AND ORPHANAGE.

(Founded by Dr. Stephenson.)

Q. XIV. What are the Resolutions of the Conference on the subject of The National Children's Home and Orphanage ?

A. 1. The Conference receives the Report of The National Children's Home and Orphanage, and directs that an Abstract be printed in the *Minutes*. (See Appendix V.)

* On Active Service in H.M. Forces.

2. The Conference hereby authorises the President to affix his signature as Representative of the Conference to any sale of property recommended by the General Committee of The National Children's Home and Orphanage.

3. The Conference commends this beneficent work to the generous support of our people. It realises its national importance, especially in relation to the orphan and motherless children of soldiers and sailors. It is a matter of profound gratitude that already many children who have suffered as a result of this terrible war have been received into the Home.

4. The Conference rejoices to learn that over 300 Old Home Boys are serving their King, Country and Empire, commends them to God's gracious care and keeping, and assures them of its prayers.

5. The Conference emphasises the necessity for the speedy completion of the important extension schemes undertaken within recent years. It again asks that our people will render generous assistance.

6. In consequence of the death of a number of Trustees of the different Branches of the National Children's Home and Orphanage, and of the resignation of other Trustees, the Conference hereby appoints the Rev. William Hodson Smith, the Rev. John Hornabrook, the Rev. Marshall Hartley, Mr. John Robert Barlow, Mr. Francis Horner, and Sir Charles Cheers Wakefield, to be Trustees under the respective Trust Deeds of all properties of which they are not at present Trustees.

7. It having been reported to the Conference that the following Trustees of various Branches of the National Children's Home and Orphanage have expressed a desire to be released from their position as such Trustees, the Conference hereby accepts and consents to the resignation of the Rev. John Smith Simon, D.D., the Rev. Mark Guy Pearse, the Rev. John Hugh Morgan, Sir Thomas Barlow, Mr. Alfred Bentley, Mr. Isaac Alexander Mack, Mr. John Israel Parkes,

and Mr. Peter Frederick Wood from their positions as Trustees under the various Deeds relating to the different Branches of the Institution and directs that all necessary steps be taken effectively to vest the said properties in the remaining Trustees. And the Conference hereby directs the President to execute all such Deeds and Documents as may be necessary to testify such consent.

8. In consequence of the death of a number of the Trustees of portions of the Branch at Ramsey, in the Isle of Man, held upon the trusts of the deed of January 28, 1881, the Conference hereby appoints the Rev. William Hodson Smith, the Rev. Marshall Hartley, the Rev. John Hornabrook, and Sir Charles Cheers Wakefield to be Trustees of the properties held upon the trusts of the said deed, and the Conference hereby directs the surviving Trustees under the said deed to execute such deeds and documents as may be necessary in order to transfer and effectually vest the said properties in the surviving Trustees and the persons hereby appointed to be Trustees to fill vacancies caused by death.

9. The Conference hereby approves of the proposal that the Board of Trustees for National Children's Home Purposes shall apply for a Certificate of Incorporation under the Charitable Trustees Incorporation Act, 1872, and directs that all necessary steps be taken for the purpose of carrying this proposal into effect.

10. Mr. JOHN ROBERT BARLOW, B.A., and Sir CHARLES C. WAKEFIELD are appointed the General Treasurers. The following are appointed Local Treasurers for the ensuing year: Mr. E. LINDSAY BLEE for the London Branch; Messrs. JOHN ROBERT BARLOW, B.A., and C. ERNEST WALKER for the Lancashire Branch; Mr. CHARLES H. BRAMPTON for the Birmingham Branch; Mr. W. T. CRENNELL, M.H.K., for the Ramsey Branch; Mr. JAMES J. GREENE for the Canadian Branch; and Messrs. FRANCIS BOSTON and ROBERT H. POSNETT for the Cheshire Branch. MR. FRANCIS HORNER and Mr. JOHN PENDLEBURY, M.A., are appointed Honorary Secretaries.

11. The following is the General Committee for the ensuing year;

The *ex-officio* Members: The Rev. R. WADDY MOSS, D.D., President of the Conference; DINSDALE T. YOUNG, Ex-President; SIMPSON JOHNSON, Secretary; John Hornabrook, Secretary of the Chapel Committee; W. Hodson Smith, the Principal; S. Carroll Myers; Herbert J. Sugden; Arthur Wood, B.A.; Lady Marshall, President, and Miss Hilda Rank, Treasurer, of the Young Leaguers' Union; Mr. Francis Horner and Mr. John Pendlebury, M.A., the Hon. Secretaries; Mr. John R. Barlow, B.A., and Alderman Sir Charles C. Wakefield, the General Treasurers; Mr. E. Lindsay Blee, Colonel C. Ernest Walker, Messrs. Charles H. Brampton, George E. Lowe, W. T. Crennell, M.H.K., James J. Greene, Francis Boston, and Robert H. Posnett, the Local Treasurers;

Rev. T. Hardy Banks, B.A.,
" R. A. Mitcheson Brown,
" J. Williams Butcher,
" Frank Cox,
" Nehemiah Curnock (B),
" Thomas Darlington,
" John Elsworth,
" E. Aldom French,
" Alfred S. Geden, M.A., D.D.,
" Walter Hawkins,
" William Humphrey,
" W. Stanley Hunt,
" Fred Stuart Kirkness,
" W. Arthur Labrum,
" James Lewis,
" George E. Scott,
" E. Thornton Smith,
" William Spink,
" John Telford, B.A.,
" Edward Weaver,
" Dr. Wenyon,
" F. Luke Wiseman, B.A.,
" Wesley Woolmer,
" Dr. Herbert B. Workman, M.A.,
Mr. Frank Agar,
Miss Barlow, M.A.,
Mr. Walter W. Berry,
Mrs. E. Lindsay Blee,
Mr. James Botteley,
" Edgar E. Clements,
" J. Arthur Craig,
" Thomas Durley,
" Samuel T. Fawcett,
Mrs. Arthur E. Gregory,
Mr. Josiah Gunton,
Mrs. Francis Horner,
Dr. Theo. N. Kelynack,
Miss Marshall,
Mr. Henry Mills,
" R. Malcolm Perks,
" G. Vanner Rowe,
" G. McArthur Scales,
" B. Shirley Smith,
Mrs. W. Hodson Smith,
Mr. Charles Vernon,
Lady Wakefield,
Mr. H. Kingsley Wood,
" Joseph R. Wood,

together with twelve persons nominated by the Conference of the United Methodist Church. The Committee has also the

right to associate with itself six members of other Evangelical Communions.

12. The Committee of the *London*, *Harpenden*, *Farnborough*, and *Alverstoke* Branches shall consist of the Principal, the General Treasurers, the Local Treasurers, and the Hon. Secretaries;

Rev. William H. Allen,
" John Barns,
" A. Stanley Bishop,
" E. Theodore Carrier,
" W. Vere Coxon,
" Thomas W. Fawthrop,
" A. Perry Gill,
" Wilfrid L. Hannam, B.D.,
" H. Atherton Hart,
" Joseph H. Hopkins,
" John Kinnings,
" Arthur S. Lyne,
" C. Oscar Owers,
" C. Francis Ream, M.A., B.D.,
" William H. Rolls,
" Walter Sackett,
" T. Morcom Taylor, B.A.,
" C. Drayton Thomas,
" Ernest H. Woolrych,

Mr. John T. Burden,
" John N. Carey,
" Garnham Edmonds,
" William J. Gibbs,
" Samuel H. Hardy,
" T. Mawson Harvard,
" George H. Heath, B.A.,
Mrs. Theo. N. Kelynack, M.B.,
Sir John M'Dougall,
Mr. William J. Marsh,
Mrs. William J. Marsh,
" S. Carroll Myers,
Mr. James Pink,
" Benjamin G. Rendle,
Miss Sharp,
Mrs. Herbert J. Sugden,
Mr. Henry O. Williams, I.S.O.,
" Herbert C. Williams,
" George E. Withers.

13. The Committee of the *Lancashire* Branch shall consist of the Principal, the General Treasurers, the Local Treasurers, and the Hon. Secretaries;

Rev. John W. Allcock,
" Walter T. Baker,
" Frederick R. Bell,
" Edward S. Burnett,
" Samuel F. Collier,
" John England,
" James Feather,
" George M. C. Fish,
" Joseph T. Gurney,
" S. Henry Hallam,
" J. Sewell Haworth,
" John Horn,
" T. Walton Meredith,
" Samuel Mort,
" Smith T. Parr,
" Arthur B. Pinnegar,
" Samuel J. Russell,
" William Sarginson,

Rev. William E. Sellers,
" Alfred S. Sharp,
" T. Ogden Taylor,
" Joseph West,
" Francis Woodmass,
Mrs. Frank Ainsworth,
Miss Barlow, M.A.,
Mr. Thomas D. Barlow,
" James Bibby,
" Richard H. Cunliffe,
" James Duckworth,
" Abraham Entwistle,
" George C. Haworth,
" Charles Heap,
" Arthur Holgate,
" James Lancaster,
" Isaac A. Mack,
" J. Henry Marsden,

Mr. Thomas R. Mitchell,
„ Tom Nuttall,
„ A. Ernest Parke,
„ John J. Riley,
„ Henry Smalley,
Mr. Alfred Smethurst,
„ Vernon Stott,
Mrs. C. E. Walker,
„ William E. Walker,
Mr. Frederick Waterhouse.

14. The Committee of the *Birmingham* Branch shall consist of the Principal, the General Treasurers, the Local Treasurers, and the Hon. Secretaries;

Rev. John Angus,
„ Frederick H. Benson, B.A.,
„ Robert Bond,
„ G. Hawtrey Camburn,
„ William R. Dent,
„ Dr. Finnemore,
„ Ebenezer Jolliffe,
„ E. Blanshard Keeling,
„ George W. Kettleborough,
„ David Knapp,
„ William F. Lofthouse, M.A.,
„ John A. B. Malvern,
„ Arthur E. Sharpley, B.A., B.D.,
„ R. Bevan Shepherd, M.A.,
„ John G. Tasker, D.D.,
„ Albert Wainwright,
„ James Wakely,
„ Henry Wostenholm,
Mr. Henry Boucher,
Mrs. Cartwright,
Mr. Thomas Durley,
„ William H. Floyd,
„ W. Frank Green,
„ Edwin J. Hunt,
„ William Lee,
„ George E. Lowe,
Mrs. George E. Lowe,
„ James A. Patrick,
Mr. Alfred H. Searls,
„ B. Shirley Smith,
Mrs. B. Shirley Smith,
Mr. George H. Stephenson,
„ William H. Wilkinson,
„ John S. Wilks,
„ John G. Wood,
„ James R. Woodward.

15. The Committee of the *Ramsey* Branch shall consist of the Principal, the General Treasurers, the Local Treasurer, and the Hon. Secretaries;

Rev. Daniel Bate,
„ J. Wesley Davies,
„ J. Wesley Hetherington,
„ Joseph Parson,
„ C. Copeland Smith,
„ Wilfred B. Trewhella,
„ Henry Williams,
Mr. John Beswick,
„ Henry K. Callow,
Mr. John B. Clague,
„ Thomas Cowley,
Mrs. Thomas Cowley,
Mr. James M. Cruikshank,
„ Edwin J. Curphey, M.H.K.,
„ Frederick M. Lamothe,
„ Giles Metcalfe,
„ Albert H. Teare.

16. The Committee of the *Cheshire* Branch shall consist of the Principal, the General Treasurers, and the Hon. Secretaries;

Rev. Thomas Barron,
„ William J. Chant,
„ William Collett,
„ W. Thompson Derry, M.A.,
„ Ralph Dixon,
Rev. T. Galland Hartley,
„ J. Sewell Haworth,
„ Isaiah Parker,
„ William Stevenson.
„ Thomas A. Turney,

Rev. Albert H. Walker, B.A.,
„ Joseph Whitehead,
Mr. Charles W. Ashcroft,
Mrs. Francis Boston,
Mr. Isaac H. Holden,
„ James B. Isaac,
„ Isaac A. Mack,
Mrs. Isaac A. Mack,
Mr. Charles Pearson,
Mrs. Robert H. Posnett,
Mr. Charles H. Walker,
„ W. G. Withenshaw,
„ Samuel Woodward.

17. The Committee of the *Yorkshire* Branch shall consist of the Principal, the General Treasurers, and the Hon. Secretaries;

Rev. George Allen, B.A.,
„ Dr. John S. Banks,
„ William Bradfield, B.A.,
„ William B. FitzGerald,
„ George Frayn,
„ Benjamin Gregory,
„ Arthur Hoyle,
„ John W. Lightley, M.A., B.D.,
„ William J. Marris,
„ Josiah Mee,
„ Wilfrid J. Moulton, M.A., B.D.,
„ G. Gilbert Muir,
„ J. Conder Nattrass, B.A., B.D.,
„ John Nayler,
„ Henry Oyston,
„ J. Robert Robinson,
„ Percy L. Watchurst, B.D.,
„ Walter S. Weddell,
Mr. Joseph Agar,
„ Moses Atkinson,
„ A. Ernest Bain,
„ Albert W. Bain,
Mrs. Albert W. Bain,
Mr. James H. Barraclough,
„ F. Burnley,
Mrs. Butlin,
„ S. H. Clough,
Mr. S. R. Fawcett,
„ Samuel T. Fawcett,
Mrs. Samuel T. Fawcett,
Rt. Hon. T. R. Ferens, M.P.,
Mrs. Thomas R. Ferens,
Mr. Robert Foster,
„ Robert W. Haydon,
Miss Marguerite Hepton,
Mr. Thomas B. Holmes,
„ Thomas B. Hunter,
Mrs. Owen Jones,
Mr. Henry P. Legg,
„ W. Arthur Lupton,
„ William Middlebrook, M.P.,
„ Harold Middlebrook,
Miss Middlebrook,
Mr. F. L. Moorhouse,
„ John P. Raynar,
„ Alfred S. Reynolds,
„ Charles Russell,
„ Thomas Turnbull,
„ Watson,
„ John Wormald,

together with not more than four persons, nominated by the General Committee of the National Children's Home and Orphanage, who are members of some Evangelical Church.

Board of Trustees for National Children's Home Purposes.

Rev. Marshall Hartley,
„ John Hornabrook,
„ W. Hodson Smith,
Mr. John R. Barlow, B.A.,
„ Francis Horner,
Sir Charles C. Wakefield.

Communications to be addressed to the Principal, the Rev. W. Hodson Smith, *National Children's Home*, 104-122 *City Road, London, E.C.*

RELIGIOUS OBSERVANCE OF THE LORD'S DAY.

Q. XV. What are the Resolutions of the Conference on receiving the Report of the Committee for Promoting the Religious Observance of the Lord's Day?

A. 1. The Conference receives and adopts the Report of the Lord's Day Observance Committee.

2. The Conference commends the work of the Committee to the support of the Methodist Church, and especially asks all Ministers and Local Preachers to seize the opportunity afforded by "Lord's Day Sunday" to draw the attention of all our congregations to the obligations and blessings of the Day of Rest.

3. The Conference strongly deplores the publication of two Sunday picture papers. It regards this pernicious new departure as a more flagrant violation of the Lord's Day than the issue of Sunday newspapers, inasmuch as it cannot be palliated by the public anxiety for tidings of loved ones, but is obviously only a new development of the spirit of Mammon. The Conference urges the Methodist people to have nothing to do with this evil thing, and to do all in their power to defeat the purposes of the promoters.

4. Dr. RICHARD T. SMITH is appointed Treasurer; the Rev. J. EDWARD HARLOW and Mr. WILLIAM E. SKINNER are appointed Secretaries.

(1) *Ex-officio* Members: Rev. R. WADDY MOSS, D.D., President of the Conference; DINSDALE T. YOUNG, Ex-President; SIMPSON JOHNSON, Secretary; the Secretary of the Temperance Committee; the Secretary of the Army and Navy Board; and the Officers of the Committee.

(2) Ministers and Laymen residing in or near London:

Rev. William H. Allen,
" Thomas Darlington,
" A. Perry Gill,
" John H. Goodman,
" Henry High,
" William H. H. Kelshaw,
Rev. William Middleton,
" T. Morcom Taylor, B.A.,
" J. Havelock Thompson,
" Dr. Wenyon,
Mr. Alfred Dunston,
" Frank Eastman,

Mr. James Ellwood,
„ William Groves,
„ Frederick T. Law,
„ F. George Neave, LL.D.,
Sir Robert W. Perks, Bart.,
Mr. Arthur A. Richards,
„ Henry Somerford,
„ Augustus Wheeler.

(3) Ministers and Laymen residing in the country:

Rev. William H. Chamings,
„ John Edwards,
„ J. Wesley Hart,
„ Thomas H. Kirkness,
„ Armand J. T. Le Gros,
„ William A. Prunell,
„ John G. Warrington,
„ George Whelpton, M.A.,
„ Wesley Woolmer,
„ Frederick C. Wright,
Mr. John E. Alcock,
„ Edward R. Beecroft,
„ Charles W. Early,
„ Ernest Knight,
„ George Knight,
Lt.-Col. James Patchett,
The Rt. Hon. Walter Runciman, M.P.,
Sir George Smith,
Mr. Alfred Stratton.

NECESSITOUS LOCAL PREACHERS.

Q. XVI. What are the Resolutions of the Conference on receiving the Reports of the Necessitous Local Preachers' Trustees and Committee?

A. 1. The Conference receives the Reports of the Trustees and the Committee.

2. The Conference directs the Trustees to pay to the Committee the available income of the current year, to be administered in accordance with the scheme adopted by the Conference.

3. Mr. JAMES GILBERT is re-appointed Treasurer, and the Rev. WILLIAM MIDDLETON is re-appointed Secretary of the Committee.

4. The Conference appoints the following Committee, with power to form a small Executive Committee: The Rev. R. WADDY MOSS, D.D., President of the Conference; SIMPSON JOHNSON, Secretary; Dr. WORKMAN, the Treasurer of the Trust; and the

Rev. James Doran,
„ J. Clark Gibson,
„ Percy J. Grubb,
„ Edward Hawkin,
„ John C. Jowett,
Rev. Fred Stuart Kirkness,
„ George Lester,
„ Thomas Naylor, B.A.,
„ T. Morcom Taylor, B.A.,
Mr. William J. Back,

Mr. John T. Burden,
„ F. Harold Buss,
„ James Canter,
„ James Kerry,
„ Frederick T. Law,
Mr. G. Vanner Rowe,
„ George Royle,
„ William E. Skinner,
„ John P. Williams.

The Rev. WILLIAM MIDDLETON is the Convener.

N.B.—All communications for the Trustees are to be sent to the Rev. Dr. WORKMAN, *Westminster Training College*, 130, *Horseferry Road, Westminster, S.W.*; and all communications for the Committee, and applications for relief, to the Secretary, the Rev. WILLIAM MIDDLETON, 15, *Station Road, Winchmore Hill, N.*

TEMPERANCE.

Q. XVII. What are the Resolutions of the Conference on the subject of Temperance?

A. 1. The Conference receives and adopts the Report of the Committee, and directs that an abstract thereof be printed in the *Minutes* of Conference. (See Appendix VI.)

2. The Conference recommends that, on the second Sunday in November, special reference shall be made in all Wesleyan Methodist places of worship, and in all our Sunday Schools, to the appalling extent and dire results of Intemperance, and to the many advantages and blessings of Total Abstinence. The Conference rejoices to recognise the steady growth of the Wesleyan Methodist League of Abstainers, and recommends that an endeavour should be made on Temperance Sunday to enrol the senior scholars of our Sunday Schools, and the members of our congregations as members of the League; and further, that the annual re-enrolment of League members, as pledged to the practice of total abstinence from alcoholic liquors, should ordinarily be associated with the observance of Temperance Sunday. The Conference further recommends the appointment, by each local Sunday School Council, of a Sunday School Temperance Secretary, whose duty shall

be to seek to obtain the enrolment of all the scholars as total abstainers either in the Band of Hope or in one of the sections of the Wesleyan Methodist Abstainers' League. The Conference recommends that the Secretary of the Band of Hope or of the Abstainers' League should ordinarily be appointed as the Sunday School Temperance Secretary.

3. The Conference recommends the appointment of a Circuit Temperance Secretary in every Circuit, and the Superintendents are directed to send the name and address of such Secretary to the Secretary of the Connexional Temperance Committee not later than the end of September. The Conference further recommends that in every Church a Secretary of the League of Abstainers shall be appointed.

4. The Conference directs that the following Resolution, adopted by the Conference of 1904, be printed in the *Minutes* of Conference :

> "The Conference was never more alive than at the present time to the dire results of the Liquor Traffic. It rejoices in the progress of Temperance sentiment and practice in the Wesleyan Methodist Church, and recommends our people to keep from complicity with a traffic the results of which are so injurious to the interests of religion, morality, and social life. The Conference earnestly urges that this shall be borne in mind in the administration of our Circuits, and especially in the appointment of office-bearers."

5. The Conference deplores the frightful havoc which is wrought amongst uncivilised peoples by the introduction of intoxicating liquors, and directs the Temperance Committee, in co-operation with kindred societies, to continue its exertions for the protection of such races from the ravages of the drink scourge.

6. The Conference places on record its respectful appreciation of the decision of His Majesty the King "to set the example by giving up all alcoholic liquor himself and issuing orders

against its consumption in the Royal Household," and rejoices in the widespread response amongst our people to the Royal example.

7. The Conference, in view of the general recognition of the menace which drink presents to national character and efficiency in war time, and of the legislative action which has been deemed necessary to safeguard national interests against the temptations of drink, earnestly appeals to His Majesty's Government to deal firmly and adequately with the national drink evil. The Conference, in re-affirming this demand, especially urges that the entire closing of public houses on the Lord's Day, the restriction of hours for the sale of drink on weekdays, the reduction of the number of licensed premises, the increase of the powers of local licensing authorities, the placing of proper restrictions on drinking facilities in clubs, the abolition of grocers' licenses, and the vesting of power in the people to protect themselves against the drink evil by the exercise of the vote, should be included in such a measure of Temperance Reform.

8. The Conference, recognising the need for united action on the part of all Christian Churches to obtain legislative Temperance Reform at the close of the war, welcomes the formation, for this purpose, of a Temperance Council representative of the Christian Churches of England and Wales.

9. The Committee for the ensuing year shall consist of:

(1) The Rev. R. Waddy Moss, D.D., President of the Conference; Dinsdale T. Young, Ex-President; Simpson Johnson, Secretary; the Treasurer and Secretary of the Committee; the Connexional Editor and the Book Steward; the Secretary of the Sunday School Department; one of the Secretaries of the Lord's Day Observance Committee; the Secretary of the Social Purity Committee; the Secretary of the Home Mission Committee; the Secretary of the Wesley Guild Council; the Principal of the National Children's Home and Orphanage; and the Secretary of the Army and Navy Board.

(2) The following Ministers and Laymen:

Rev. J. Davison Brown,
" Arthur T. Dean,
" J. Wesley Hart,
" William H. Heap,
" Arthur J. Johnson,
" John Charles Jowett,
" William H. H. Kelshaw,
" Arthur T. Kinnings,
" George H. McNeal,
" Frederick J. Mann,
" Josiah Mee,
" Harold C. Morton, B.A.,
" Arthur Myers,
" George A. Parkinson,
" Sydney H. Phillips,
" S. Wilcox Stocker,
Mr. Robert B. Batty,
" G. Wallace Carter,
Mr. Edward Crawshaw,
" John Crowle-Smith,
Dr. David H. Davy,
Rt. Hon. Thomas R. Ferens, M.P.,
Mr. James C. Hammond,
Rt. Hon. Arthur Henderson, M.P.,
Mr. J. Horatio Hibbard,
" Henry Holloway,
Dr. W. G. Kinton,
Mr. Joseph Malins,
" Theo. May,
" William Middlebrook, M.P.,
" Arthur Peters,
" Frederick E. Potter,
" Joseph Rank,
" W. Arthur Sturdy,
Sir George Toulmin, M.P.,
Mr. Samuel H. Verinder,

and the following ladies are associated with the Committee, according to rule: Mrs. Chamings, Mrs. Faull, Mrs. T. Driffield Hawkin, Miss Agnes E. Slack, Mrs. T. B. Stephenson, Mrs. Peter Thompson, Miss Lena Wallis, Mrs. Waterman, and Miss Wyburn.

(3) The following Minister and Layman nominated by the Welsh Assembly: Rev. William R. Roberts, Dr. J. W. Owen.

9. Sir ERNEST H. LAMB, C.M.G., M.P., is re-appointed Treasurer. The Rev. HENRY CARTER is the Secretary.

METHODIST SETTLEMENT IN LONDON.

Q. XVIII. What are the Resolutions of the Conference on the subject of the Methodist Settlement in London?

A. 1. The Conference receives and adopts the Report of the Committee. (See Appendix XXIII.)

2. The following are appointed the Committee for the ensuing year: The Rev. R. WADDY MOSS, D.D., President of the Conference; DINSDALE T. YOUNG, Ex-President; SIMPSON JOHNSON, Secretary;

Rev. Dr. Barber,
„ Harry Bisseker, M.A.,
„ K. Harley Boyns,
„ W. Bardsley Brash, B.D.,
„ Frederick W. Chudleigh,
„ Charles G. Craggs,
„ W. Walters Ensor,
„ R. Winboult Harding, B.D.,
„ Grainger Hargreaves,
„ William H. Hart,
„ William Humphrey,
„ W. Percy Hutton, B.A.,
„ Roderick M. Kedward,
„ Leslie Keeble,
„ Thomas Kirkup,
„ Norman Knock,
„ Dr. J. Scott Lidgett,
„ William F. Lofthouse, M.A.,
„ Dr. James Moulton,
„ W. Hodson Smith,
„ C. Ensor Walters,
„ F. Luke Wiseman, B.A.,
„ G. Edward Young,
Mr. John R. Barlow, B.A.,
Miss Barlow,
„ A. M. Butcher,
Mr. George Corderoy,
Miss Alice Hollingdrake Davies,
Mr. Alfred T. De Mouilpied, M.Sc., Ph.D.,
Mr. Gerald A. France, M.P.,
„ Ernest E. Genner, M.A.,
„ William Gorrie,
„ Robert C. Hawkin, B.A.,
The Rt. Hon. Arthur Henderson, M.P.,
Mr. Henry Holloway,
„ W. Brouncker Ingle,
„ Joseph C. Isard, M.A.,
„ James Heald Jenkins, M.A.,
„ Charles W. Johnson,
„ Charles W. Kimmins, M.A., D.Sc.,
„ G. Spencer Knight,
„ Norman A. Lewis,
„ John C. Lidgett, B.A., LL.B.,
„ John Morgan,
„ Charles E. Parker,
Mrs. Charles E. Parker,
Mr. Talbot Peel, M.A.,
„ T. Edwin Pomeroy,
„ Benjamin A. Richmond, M.D., B.S., B.Sc.,
The Right Hon. Walter Runciman, M.P.,
Mr. George Shrubsall,
Miss Mary Simmons,
Mr. Walter P. Workman, M.A., B.Sc.,

together with three Representatives each, to be chosen by the Wesley Societies at Oxford, Cambridge, and Edinburgh.

3. Mr. CHARLES E. PARKER is re-appointed Treasurer, and the Rev. W. WALTERS ENSOR is appointed Secretary.

SOCIAL PURITY.

Q. XIX. What are the Resolutions of the Conference on the subject of Social Purity?

A. 1. The Conference receives and adopts the Report of the Committee.

2. The Conference expresses its great regret that the Criminal Law Amendment Bill, introduced into the House of Lords by the Bishop of London on behalf of the London Council for the Promotion of Public Morality, failed to become

law. It also expresses its strong conviction that the age of protection for both sexes should be raised by law.

3. The Conference reaffirms its unflinching opposition to every form of State Regulation of Vice, and strenuously withstands any policy for counteracting the effects of vice which involves such regulation. It will also oppose any system of compulsory notification, which can only be made operative by embodying the main principles of the now repealed Contagious Diseases Act.

4. The Conference directs the Committee to watch the operation of the rules and regulations laid down for the Army by the Government of India, and at other military stations, and to take such action as may be desirable to oppose anything in the nature of State Regulation, should it be attempted.

5. In presence of growing laxity of thought and practice in many quarters, the Conference urges upon all Methodists, and especially upon those who have to do with young people in Bible Classes, Guilds, and other Societies, the duty of exercising watchful care over all moral interests, and of exerting an influence which may tend to lessen temptation to evil by the strengthening of sound principles, the discreet communication of necessary information, and the repression of all social customs which are hostile to a high-toned morality.

6. The Conference rejoices in the progress that has been made by the international movement for suppressing the trade in girls for immoral purposes. It commends the efforts that are being made to the support of the Wesleyan Methodist Church, and trusts that such help as can be afforded by Wesleyan Methodists to the care of girls, especially in the case of those who come to take up employment in strange towns, will be increasingly given.

7. The Conference is gravely concerned with the injury caused to society, and especially to the young, by the continued publication of various forms of indecent literature. It recognises the necessity for a strong and healthy public opinion on this subject, and calls on parents, Sunday and Day School Teachers,

and guardians of the young to cultivate unceasingly in the children the habit of reading good and wholesome literature. It also appeals to the Press, and to the Publishers', Journalists', and Newsagents' Associations to unite in breaking up this unseemly and dangerous traffic.

8. The following are appointed the Committee for the ensuing year:

(1) The *ex-officio* Members: the Rev. R. WADDY MOSS, D.D., President of the Conference; Rev. DINSDALE T. YOUNG, Ex-President; SIMPSON JOHNSON, Secretary; the Treasurer and Secretary of the Committee.

(2) The following Ministers and Laymen:

Rev. Joseph H. Bateson,
" J. Grange Bennett,
" Harry Bisseker, M.A.,
" J. Williams Butcher,
" Henry Carter,
" W. Blackburn FitzGerald,
" William Goudie,
" Dr. J. Scott Lidgett,
" S. Carroll Myers,
" J. Ernest Rattenbury,
" Joseph Reed,
" David Roe,
" C. Ensor Walters,
" Owen S. Watkins,
Mr. Edward E. Bagnall,
Capt. D. Gordon Barnsley,
Mr. John R. Bedwell,
" Arthur W. Black, M.P.,
" Walter Hudson, M.P.,
Major W. H. King,
Admiral J. Lemon,
Mr. Sydney Morgan,
" Samuel Osborn,
" Norman T. C. Sargant,
" Charles J. O. Sanders,
" F. A. Sibley,
Dr. Richard T. Smith,
Mr. Henry Wilson,

together with Lady Bunting, Mrs. Price Hughes, Mrs. William F. Lofthouse, Miss K. Matson, Mrs. Thomas G. Selby, Miss Simmons, Miss Agnes E. Slack, Mrs. Peter Thompson, and Mrs. Owen Spencer Watkins.

9. Mr. GERALD A. FRANCE, M.P., is appointed Treasurer, and the Rev. WALTER H. ARMSTRONG Secretary to the Committee.

LOCAL PREACHERS.

Q. XX. What are the Resolutions of the Conference with regard to Local Preachers?

A. 1. The Conference receives the Report of the Committee. (See Appendix XII.)

2. The Committee is as follows:

(1) The Rev. R. WADDY MOSS, D.D., President of the Conference; DINSDALE T. YOUNG, Ex-President; SIMPSON JOHNSON, Secretary; the Officers of the Committee; with

Rev. William H. Booth,
" R. A. Mitcheson Brown,
" Richard E. Brown, B.A.,
" Henry Carter,
" Samuel Chadwick,
" John Edwards (c),
" John Elsworth,
" James Feather,
" R. Winboult Harding, B.D.,
" Robert W. Hopewell,
" Thomas R. James, B.A.,
" T. Wynne Jones,
" Thomas Kirkup,
" George Marris,
" Walter J. Morgan,
" J. Conder Nattrass, B.A., B.D.,
" G. Waddy Polkinghorne,
" R. Martin Pope, M.A.,
" Benjamin Scott, B.A.
" Arthur E. Sharpley, B.A., B.D.,
" R. Bevan Shepherd, M.A.,
" John G. Tasker, D.D.,
" John T. Waddy, B.A.,
" Robert J. Wardell,
" Eric S. Waterhouse, M.A., B.D.,
" William Watson (c),
" F. Luke Wiseman, B.A.,
" William Wood,
" G. Edward Young,
Mr. William J. Back,
Mr. William H. Barber, B.A.,
" Benjamin G. Berry,
" Tilden J. Bisseker,
" Ernest Broxap, M.A.,
" John T. Burden,
" F. Harold Buss,
" G. Wallace Carter,
" J. Gilbert Dale,
" William Edwards,
" William Greenhalgh,
" Harold Hartley,
" Charles Heap,
" William H. Jennings,
" Frederick T. Law,
" Edward R. Lightwood, B.A.,
" Richard Lindley,
" Sydney J. Malkin,
" William E. Noddings,
" Osmond O. Noel,
" Bartle Pye,
" Arthur S. Reynolds,
" John M. Riggall,
" George Royle,
" Thomas Rowbotham,
" Albert Scarfe,
" William E. Skinner,
" H. Arthur Smith, M.A.,
" Samuel G. Waddy,
" J. Wesley Walker.

(2) Mr. MOSES ATKINSON is re-appointed Treasurer of the Committee, and the Rev. J. ALEXANDER CLAPPERTON, M.A., and Mr. ARTHUR A. RICHARDS are the Secretaries.

3. The Conference adopts the following Scheme for the better organisation of Local Preachers throughout the Connexion, so that their services may be available outside their own Circuits to assist those districts where there is difficulty in providing adequate pulpit supplies:

(1) *Connexional Organisation.* — The Connexional Local Preachers' Committee shall appoint annually an Organisation

Committee which shall be empowered to make arrangements to enable duly qualified Local Preachers to supply pulpits outside their own Circuits. This Committee shall be known as the Connexional Local Preachers' Organisation Committee.

(2) The Organisation Committee shall make its own financial arrangements, shall be responsible to the Connexional Committee, and shall consist of ten Ministerial and ten Lay Members.

(3) *District Organisation.*—In each District where it is necessary for Circuits to secure outside pulpit supplies, the Synod shall instruct the District Local Preachers' Committee to make suitable arrangements for Local Preachers to supply Pulpits outside their own Circuits. The District Local Preachers' Committee shall direct those concerned in pulpit supplies for rural districts to take care that Sunday travelling be avoided as far as possible by arranging hospitality from Saturday night to Monday morning.

(4) The District Organisation Committee shall appoint a Secretary and a Treasurer.

(5) In order that strong Circuits may render the most effective help to others, and that Local Preachers in such Circuits may be given the widest opportunities of service, it is recommended that District Local Preachers' Committees be directed to co-operate with each other.

(6) The Connexional Local Preachers' Organisation Committee shall communicate with the Committee for each District in order to advise those Committees in making adequate arrangements for pulpit supplies throughout their Districts. In any District where the Committee is unable to make all necessary provision, the Connexional Organisation Committee may assist any Circuit when desired to do so by the Superintendent Minister of that Circuit.

(7) The Connexional Organisation Committee shall from time to time at its discretion hold a Conference at which the general work of the Committee may be discussed. Such

Conference shall consist of the Members of the Connexional Organisation Committee, and one Ministerial and one Lay Representative from each District Committee.

Annual Examination.—The Annual Examination will be conducted on Monday, March 6, 1916.

Examiners: Mr. EDWARD R. LIGHTWOOD, B.A., and the Rev. THOMAS R. JAMES, B.A.

Text-Books for 1916.

Moule's "Ephesians" (Cambridge Bible).
Clapperton's "Essentials of Theology," cc. v.-xi. inclusive.

CLASS-LEADERS.

Q. XXI. What are the Resolutions of the Conference with regard to Class-leaders?

A. 1. The Conference receives and adopts the Report of the Committee. (See Appendix XXVI.)

2. The following is the Committee for the ensuing year: Rev. R. WADDY MOSS, D.D., President of the Conference; DINSDALE T. YOUNG, Ex-President; SIMPSON JOHNSON, Secretary;

Rev. Thomas W. Beck,
" R. A. Mitcheson Brown,
" Herbert W. H. Butler,
" J. Alexander Clapperton, M.A.,
" William Collett,
" Frederick B. Cowl,
" John Elsworth,
" H. Harrison Gower,
" William A. Harrison,
" James H. Hodson, B.D.,
" Robert W. Hopewell,
" Thomas Hughes (B),
" T. Ferrier Hulme, M.A.,
" James R. Irving,
" Thomas Kirkup,
" W. Russell Maltby,
" William J. Marris,
" Josiah Mee,
" Charles Rickard,
" G. R. Holt Shafto,
Rev. J. Alfred Sharp,
" Arthur E. Sharpley, B.A., B.D.,
" C. Ryder Smith, B.A., B.D.,
" Sherwin Smith, M.A., B.D.,
" Thomas A. Turney,
" Joseph Whitehead,
Sir Thomas Barclay,
Mr. Tilden J. Bisseker,
Mrs. Joseph S. Bolton,
Mr. Francis J. Bonas,
" William Carr,
" David D. Chisholm,
" Harry Dawson,
" Frederick W. Dunkin,
" Charles W. Early,
" James Morrison Gardiner,
" James Gilbert,
" John W. Hampson,
" Harold Hartley,
" Frederick C. Heap,

Mr. Alfred Jermyn,
„ James Lamb,
„ William Machin,
Mrs. S. Peel Myers,
Mr. W. Horrocks Rawson,
„ Herbert Short,
Mr. Walter E. Taylor,
„ Thomas R. J. Tildesley,
„ William Walker,
Miss Lena Wallis,
Mr. F. A. Warlow,
„ George Warren.

3. Mr. THOMAS W. CLUCAS is re-appointed Treasurer; Rev. WILLIAM H. HEAP and Mr. THOMAS W. CLUCAS are re-appointed Secretaries of the Committee.

WESLEY GUILD.

Q. XXII. What are the Resolutions of the Conference concerning the Wesley Guild?

A. 1. The Conference receives and adopts the Report of the Central Council, and directs that an abstract be printed in the *Minutes.* (See Appendix XIII.)

2. The following are the Officers and Council for the ensuing year:

President: Rev. R. WADDY MOSS, D.D., President of the Conference.

Vice-Presidents: Rev. John S. Banks, D.D.; Rev. J. Scott Lidgett, M.A., D.D.; Mr. G. P. Hargreaves; Mr. William Middlebrook, M.P.

Treasurers: Mr. John I. Parkes and Mr. Alfred Brookes.

Connexional Secretary: Rev. W. Blackburn FitzGerald.

Ex-officio: Rev. DINSDALE T. YOUNG, Ex-President, Rev. SIMPSON JOHNSON, Secretary of the Conference; Rev. J. Williams Butcher, Secretary of the Sunday School Department.

Members of Council:

Rev. George Allen, B.A.,
„ C. W. Andrews, B.A., B.D.,
„ Joseph H. Bateson,
„ Samuel P. Bevan,
„ H. Bisseker, M.A.,
„ Henry Carter,
„ Frederick B. Cowl,
„ James Critchison,
„ H. Mudie Draper,
Rev. William Foster, B.A.,
„ William Goudie,
„ J. Edward Harlow,
„ William J. Hartley,
„ William H. Heap,
„ T. Harold Mallinson,
„ W. Fiddian Moulton, M.A.,
„ Wilfrid J. Moulton, M.A., B.D.,
„ George A. Parkinson,

Rev. Frederick J. Pope,
„ R. Martin Pope, M.A.,
„ J. Herbert Rider,
„ David Rycroft,
„ Arthur E. Sharpley, B.A., B.D.,
„ Francis W. Shirley,
„ T. Morcom Taylor, B.A.,
„ Thomas A. Turney,
„ James H. Watson,
Mr. Herbert Barraclough,
„ Arthur Bowen,
„ Edwin H. Burden,
„ Duncan Coomer,
Miss G. Maud Davis,
Lieut.-Col. Charles S. Denniss,
Mr. Arthur T. Dimmock,
„ William E. Farr,
„ Arthur A. Gregory,
Mr. B. Wilson Haigh,
„ J. Hammond Heap,
Dr. John B. Hellier,
Mr. Fred Llewellyn Jenkinson,
„ George Knight,
Mrs. W. Fiddian Moulton,
Mr. W. H. Mounstephen,
„ Samuel Osborn,
„ George S. Pickard,
„ William Horrocks Rawson,
„ Russell Roseveare,
„ Stanley Smith,
„ Robert Edward Starkie,
„ Thomas Storey,
Miss Helen G. Swirles,
Mr. Thomas R. J. Tildesley,
„ Ezra T. Wilks,
„ Robert Wilson.

District Council Representatives:

First London	Rev. C. Claud Mayes, B.A.
Second London	Mr. D. W. Rice.
Third London	„ William J. Cook.
Kent	Rev. E. Percy Blackburn.
Cornwall	Mr. C. Vivian Thomas.
Bristol and Bath	„ E. Manning Lewis.
Birmingham and Shrewsbury	Rev. Edwin Holt.
Liverpool	„ Allen Holt.
Manchester	Mr. E. Whittaker.
Bolton	„ W. B. Spring.
Halifax and Bradford	Rev. H. Taylor Cape.
Leeds	Mr. George A. Fearnside.
Sheffield	Rev. S. F. Hubbard.
Nottingham and Derby.	Mr. Horace Turner.
Hull	„ Clifford Streat.
York	„ H. Marritt.
Newcastle-on-Tyne	Rev. W. C. J. Neville.
Isle of Man	Mr. R. G. Fargher.

WESLEY DEACONESS INSTITUTE.

Q. XXIII. What are the Resolutions of the Conference on the Wesley Deaconess Institute?

1. The Conference receives the Report of the Wesley Deaconess Institute, and directs that an abstract be printed in the *Minutes*. (See Appendix XIV.)

2. The Conference expresses its satisfaction with the work of the Wesley Deaconess Order, both in this country and on the Foreign Mission field, and expresses the hope that there may be a steady increase in the number of intelligent and devoted women, called of God to render special service in His Church, in connexion with the Institute.

3. The Conference regrets to hear that the income of the year has not met the expenditure, and earnestly commends this important work to the steady and systematic support of our people.

4. The Rev. THOMAS ALLCOCK and Sister ESTHER TAYLOR are re-appointed Secretaries of the Institute; the Right Hon. THOMAS R. FERENS, M.P., and Mr. W. ARTHUR LUPTON are re-appointed Treasurers, and the Rev. WILLIAM BRADFIELD, B.A., Deputy-Treasurer.

5. The following is the General Committee: The Rev. R. WADDY MOSS, D.D., President of the Conference; the Rev. DINSDALE T. YOUNG, Ex-President; the Rev. SIMPSON JOHNSON, Secretary; the Rev. William Bradfield, B.A., Warden of the Institute; the Right Hon. Thomas R. Ferens, M.P., and Mr. W. Arthur Lupton, Treasurers; the Rev. Thomas Allcock and Sister Esther Taylor, Secretaries; Mrs. Bradfield, Lady Superintendent; the Rev. William Goudie, one of the General Secretaries of the Missionary Society; the Rev. Frederick Luke Wiseman, B.A., General Secretary of the Home Mission Fund; the Rev. Enoch Salt, Secretary of the Education Committee; Mr. Williamson Lamplough, one of the General Treasurers of the Missionary Society; Mr. Henry Holloway, one of the Treasurers of the Home Mission Fund;

Rev. George Allen, B.A.,
„ Dr. John S. Banks,
„ Samuel Chadwick,
„ William H. Heap,
„ Arthur Hoyle,
„ John W. Lightley, M.A., B.D.,
„ George H. McNeal,
„ Josiah Mee,
„ Wilfrid J. Moulton, M.A., B.D.,
Rev. G. Gilbert Muir,
„ Henry Oyston,
„ Henry G. Roberts, M.A.,
„ W. Hemingway Shaw,
„ H. Cariss J. Sidnell, B.A., B.D.,
„ W. Hodson Smith,
„ C. Ryder Smith, B.A., B.D.,
„ Richard Smith,
„ Percy L. Watchurst, B.D.,

Rev. E. Middleton Weaver,
„ Silvester Whitehead,
Mrs. C. J. Fearnside Atkinson,
Mr. James H. Barraclough,
Mrs. John Bedford,
„ Fred Burnley,
„ William H. Carey,
„ Arthur Clegg,
Miss Clegg,
Mrs. T. Skelton Cole,
Mr. George Crowther,
Miss Hepton,
Mrs. J. B. Hellier,
„ Hogg,
Mr. Arthur Jenkinson,
Mrs. Jenkinson,
„ John Leathley,
„ W. Arthur Lupton,
Mr. Fredk. L. Moorhouse,
Mrs. S. Peel Myers,
Mr. Thomas Pratt,
„ James R. Raper,
Mrs. Thos. S. Simpson,
„ Skelton,
„ Bowman Stephenson,
„ Fred Towler,
Mr. Wilfrid Turner,

together with Sister Julia Langdon, Sister Nellie Balch, and Sister Louise Homer, elected by the members of the Order at their Annual Convocation, and Dr. Richard T. Smith and Dr. John B. Hellier, Honorary Medical Officers.

Applications for admission to the Wesley Deaconess Order should be made to the Warden not later than January. The Examination will take place at Ilkley on April 17, 1916.

The Wesley Deaconess year, as to appointments, dates from September 1 to August 31.

Applications for appointments of Deaconesses to Circuits, Churches, Missions, Hospitals, etc., and for information respecting the work generally, should be made to the Warden.

Subscriptions and Donations are to be sent to the Treasurers, care of the Rev. William Bradfield, B.A., *Ilkley, Yorkshire.* The financial year closes May 31, 1916.

ŒCUMENICAL CONFERENCE.

1. The Conference receives and adopts the Report of the Committee.

2. The following are appointed to represent the Wesleyan Methodist Church on the Commission: The Rev. R. Waddy Moss, D.D., President of the Conference; Dinsdale T. Young, Ex-President; Simpson Johnson, Secretary;

Rev. William Bradfield, B.A.,
„ John Elsworth,
„ John H. Goodman,
„ Dr. J. Scott Lidgett,
„ Enoch Salt,
„ H. Arnaud Scott,
„ Dr. J. T. Wardle Stafford,
„ John E. Wakerley,
„ Dr. Herbert B. Workman,
Brig.-Gen. Sir John Barnsley,
Rt. Hon. Thomas R. Ferens, M.P.,
Mr. Gerald A. France, M.P.,
Sir Norval W. Helme, M.P.,
Mr. Henry Holloway,
Mrs. Hugh Price Hughes,
Mr. Williamson Lamplough,
„ William Middlebrook, M.P.,
Sir Robert W. Perks, Bart.,
„ John S. Randles, M.P.,
Rt. Hon. Walter Runciman, M.P.

The Rev. JOHN E. WAKERLEY is the Convener.

CONCERTED ACTION.

1. The Conference receives and adopts the Report of the Committee.

2. The following names form the Wesleyan Methodist portion of the Committee: Rev. R. WADDY MOSS, D.D., President of the Conference; DINSDALE T. YOUNG, Ex-President; SIMPSON JOHNSON, Secretary; J. Alfred Sharp, Book Steward;

Rev. Dr. W. T. Davison, M.A.,
„ John H. Goodman,
„ Dr. J. Scott Lidgett, M.A.,
Mr. William J. Back,
„ Walter W. Berry,
Mr. John Crowle-Smith,
„ William J. Davey,
Sir Robert W. Perks, Bart.,
Mr. H. Arthur Smith, M.A.,
„ Ezra T. Wilks.

The Rev. J. ALFRED SHARP is the Convener.

WESLEYAN METHODIST TWENTIETH CENTURY FUND.

1. The Conference re-appoints the Committee, with authority to discharge all and any of the duties of the original Committees which may still be necessary, and to decide on the allocation of any part of the Twentieth Century Fund Education money which may at any time become available, through failure to carry out any of the schemes to which the said money is allotted.

2. The following is the Committee:

Rev. John Hornabrook,
„ Simpson Johnson,
„ Enoch Salt,
Mr. William Middlebrook, M.P.,
Sir Robert W. Perks, Bart.,
„ George Smith,

with the Rev. Marshall Hartley, Convener.

WESTMINSTER HALL AND CIRCUIT.

1. The Conference receives and adopts the Report of the Committee.

2. The following is the Committee for the ensuing year: The Ministers of the Circuit, *viz.*: Rev. Dinsdale T. Young, Marcus E. R. Brockman, and Harold G. Fiddick; together with

Rev. Samuel F. Collier,
„ Dr. W. T. Davison, M.A.,
„ William H. Hart,
„ Marshall Hartley,
„ John Hornabrook,
„ Simpson Johnson,
„ Thomas Kirkup,
„ Enoch Salt,
„ H. Arnaud Scott,
„ J. Alfred Sharp,
„ C. Ensor Walters,
„ Frederick Luke Wiseman, B.A.,
„ Dr. Herbert B. Workman, M.A.,
„ G. Edward Young,
Mr. Alfred Barriball, B.A.,
„ E. Lindsay Blee,
„ Robert Burton,
„ George Corderoy,
„ Harold W. Davey,
„ Frank Eastman,
Rt. Hon. Thomas R. Ferens, M.P.,
Mr. Alfred Hartley,
„ Harold Hartley,
Sir Norval W. Helme, M.P.,
Mr. Ernest S. Holman,
„ W. Sands Jackson,
„ William T. John, B.A., B.Sc.,
„ Josiah A. Jutsum,
Sir Ernest H. Lamb, C.M.G., M.P.,
Dr. T. Martin Lowry, F.R.S.,
Mr. Henry Northcroft,
Sir Robert W. Perks, Bart.,
Mr. Joseph Rank,
„ Norman T. C. Sargant,
„ George Shrubsall,
Sir Clarence Smith,
Mr. Henry Tull,
„ George N. Willomatt,
„ H. Kingsley Wood.

The Rev. MARCUS E. R. BROCKMAN is the Convener.

Q. XXIV. What Resolutions provisionally adopted by the last Conference in its Representative Session, and sent to the Annual Synods for consideration, are now confirmed?

A. None.

Q. XXV. What Resolutions of the Conference are to be submitted to the Districts in Great Britain, at their Annual Synods, when Ministers and Laymen are present?

A. None.

SPECIAL RESOLUTIONS.

1. Sir George Smith, D.L., is appointed, in conjunction with the Ministers appointed during the Pastoral Session, to attend the Representative Session of the Conference in Ireland, to be held in Belfast, on Thursday, June 22, 1916.

2. Mr. "Gipsy" Smith is appointed, in conjunction with the Ministers appointed during the Pastoral Session, to attend the Representative Session of the Welsh Wesleyan Methodist Assembly, to be held in Newtown (Mont.), on Wednesday, June 7, 1916.

3. The Rev. Enoch Salt is appointed to ascertain, and to receive and forward to the respective Treasurers the payments to be made, in accordance with our Rules, to the various Connexional Funds, in the case of married men who are received as Ministers, or of Ministers received from other Conferences or Churches. (See Standing Orders, Nos. 36 and 37.)

4. The Rev. John E. Wakerley and John Elsworth are directed to prepare the volume of *Agenda* for the Conference of 1916.

N.B.—The Conference directs that the Order of Conference Procedure and Rules of Debate be printed in the volume of *Agenda* for 1916.

A copy of the *Agenda* shall be sent to each member of the Representative Session.

5. Mr. William J. Davey is re-appointed Convener of the Scrutineers of votes for the election of Lay Representatives by the Conference.

6. The Rev. David Rycroft is re-appointed Convener of Scrutineers of all votes, other than those for the election of Lay Representatives, in the Representative Session of the next Conference; and, as such, is an *ex-officio* member of that Session.

7. The Rev. George Marris is re-appointed Convener of the Committee on Memorials and Suggestions.

8. The Rev. Wesley Woolmer is re-appointed to act as

Precentor at the Conference of 1916, and as such is an *ex-officio* member of the Representative Session of that Conference.

9. The Rev. Herbert Brook Workman, M.A., D.Lit., D.D., is appointed as our Representative to the General Conference of the Methodist Episcopal Church of America in 1916.

10. The Conference appoints the following Ministers and Laymen as our Representatives to the World Conference on Faith and Order: Revs. William Crawford, M.A., W. Theophilus Davison, M.A., D.D., John H. Ritson, M.A., D.D., John S. Simon, D.D., John G. Tasker, D.D., F. Luke Wiseman, B.A.; Messrs. Tilden J. Bisseker, Richard W. Booth, J. Vanner Early, Sir Norval W. Helme, M.P., William Middlebrook, M.P., Sir Robert W. Perks, Bart. The Rev. F. Luke Wiseman, B.A., is the Convener.

The late Rev. Richard W. Allen, M.V.O.—The Conference places on record its high appreciation of the life and service of the late Rev. Richard W. Allen, M.V.O. By his long labours for the spiritual welfare of soldiers and sailors he won the respect of officers and endeared himself to the men. By the part he played in the establishment of Soldiers' and Sailors' Homes throughout the Empire, he contributed to the social and moral welfare of the whole Army and Navy. He rendered distinguished service to the nation by his unwearying labours. He was held in affection throughout the Church for his high Christian character and devotion to duty.

The late Rev. John Bell (B).—The Conference records with deepest regret and a keen sense of loss the death of the Rev. John Bell. In every department of the work of Methodism with which he was connected, his business aptitude, sound judgment, and unfailing fidelity were acknowledged by all who were associated with him. The Conference specially records with admiration and gratitude the valuable service which Mr. Bell rendered as the first Secretary of the Connexional Fund, the affairs of which he directed with such eminent ability for fifteen years. To his wise administration

and assiduous care the present sound position of the Fund is largely due, while his fairness of mind and kindliness of heart in his official relations with his brethren have won unstinted recognition. His memory will long be cherished as that of a true man, an efficient administrator, a loyal friend, and a faithful Minister of Jesus Christ.

Dr. Arthur Vinter, M.A.—The late Dr. Vinter was a man of marked ability and high attainments. As a University student, a Master of the Leys, and Head Master of Woodhouse Grove School he acquitted himself with distinction. In the latter post especially, his powers of organisation and inspiration found adequate scope and were abundantly fruitful. The Conference records with unqualified satisfaction the high value of his services, extending over a period of many years, and is persuaded that a goodly company of past and present pupils will cherish his memory with gratitude and affection.

Mr. Samuel Leigh, B.A.—On his retirement from the Head Mastership of the East Anglia School after thirty-four years of service, the Conference records its high appreciation of the services rendered by Mr. Leigh, and of the irreparable loss which the School has sustained. Mr. Leigh was no ordinary Head Master, inasmuch as he was the father of the School, and under him it has grown and prospered for thirty-four consecutive years. The high religious tone and the Methodist atmosphere have been maintained to the great advantage of our Church. His priceless memorial is, and will be, the multitudes of honoured and influential men whose boyhood he trained and inspired.

The late Mr. Alfred W. Mager.—The Conference regrets to learn of the death of Mr. Alfred W. Mager. He was associated with Dr. Stephenson in the founding of the National Children's Home, and he served it with devotion and zeal for more than forty years. The Lancashire branch, of which he was the first Governor, is a tribute to his sagacity and industry, and throughout the world there is a large number of old boys and

girls of the Home who owe their success, temporal and spiritual, largely to him. He was a great gift of God to the Home, and his noble Christian character has been an inspiration to many in the same service.

The Methodist Bureau.—1. The Conference receives and adopts the Report of the Committee. (See Appendix XVII.)

2. The Conference repeats its former declaration in respect to the work of the Bureau, requiring all Ministers on the removal of any member to send to the Bureau Committee full details of the name of the member and the Circuit to which he is removing.

3. The following is the Committee for the ensuing year:

Rev. Edgar C. Barton,
" Frank Cox,
" James Doran,
" Charles E. Dove,
" Josiah Flew,
" E. Aldom French,
" Wilfrid L. Hannam, B.D.,
" William Humphrey,
" Simpson Johnson,
" William H. H. Kelshaw,
" A. Winsor Yeo,
" G. Edward Young,
Mr. Benjamin Ball,
Sir Thomas Barclay,
Mr. William H. Barraclough,
" William J. Cook,
" Harry Dawson,
" James Gilbert,
" Harold Hartley,
" Arthur H. Kelly,
" William R. Putterill,
" Norman T. C. Sargant,
" William E. Skinner,
" H. Kingsley Wood.

The Rev. J. ALFRED SHARP is the Secretary, and the Rev. THOMAS KIRKUP is the Treasurer.

Methodist Assembly.—1. The Conference receives and adopts the Report.

2. The Conference resolves that the meeting of the Assembly be postponed until the close of the war.

3. The following are the elected Representatives to the United Committee, *viz.*: The Rev. R. WADDY MOSS, D.D., President of the Conference; Rev. DINSDALE T. YOUNG, Ex-President; Rev. SIMPSON JOHNSON, Secretary; and

Rev. J. Davison Brown,
" W. T. Davison, M.A., D.D.,
" John H. Goodman,
" J. Scott Lidgett, M.A., D.D.,
" John E. Wakerley,
Mr. Moses Atkinson,
Rt. Hon. Arthur Henderson, M.P.,
Mr. Henry Holloway,
" William Middlebrook, M.P.,
" E. Walton Rowe,
" Norman T. C. Sargant,
" H. Arthur Smith, M.A.,
Sir J. Tudor Walters, M.P.

4. The Rt. Hon. Walter Runciman, M.P., is the Treasurer, and the Rev. J. Davison Brown is the Convener.

Methodist Brotherhood.—1. The Conference receives and adopts the Report of the Committee. (See Appendix XXIV.)

2. The following is the Committee for the ensuing year: The Rev. R. Waddy Moss, D.D., President of the Conference; Dinsdale T. Young, Ex-President; Simpson Johnson, Secretary; and

Rev. Joseph H. Bateson,
" W. Blackburn FitzGerald,
" Henry Haigh, D.D.
" Grainger Hargreaves,
" Marshall Hartley,
" Thomas Kirkup,
" J. Ernest Rattenbury,
" Enoch Salt,
" W. Hodson Smith,
" J. T. Wardle Stafford, D.D.,
" Thomas A. Turney,
" John E. Wakerley,
" F. Luke Wiseman, B.A.
Mr. Harry Dawson,
Rt. Hon. T. R. Ferens, M.P.,
Rt. Hon. Arthur Henderson, M.P.,
Mr. Pliny Hepworth,
" Henry Holloway,
Sir Ernest H. Lamb, C.M.G., M.P.,
Mr. Isaac A. Mack,
" Ebenezer Parkes, M.P.,
" James Parton,
Sir Robert W. Perks, Bart.,
" John S. Randles, M.P.,
Mr. William H. Reed,
" William H. Starkey,
" John H. Turner,
" John Vivian,
Sir Charles C. Wakefield, D.L.

The Rev. Simpson Johnson is the Secretary.

Nomination Committee.—The Conference resolves to limit the Nomination Committee to ten members—namely, five Ministers and five Laymen, exclusive of the President and Secretary of the Conference, who are members *ex officio*. The following is the Committee: The Rev. Dr. R. Waddy Moss, President of the Conference; Simpson Johnson, Secretary; and

Rev. William Collett,
" John Elsworth,
" Henry Haigh, D.D.,
" J. Alfred Sharp,
" Owen Watkins,
Mr. J. Rayner Batty,
" Thomas W. Clucas,
" Thomas R. J. Tildesley,
" John H. Turner,
" Peter F. Wood.

The Rev. William Collett and Mr. J. Rayner Batty are the Secretaries.

Methodism in South Wales.—1. The Conference receives and adopts the Report of the Commission. (See Appendix XIX.)

2. The Conference discharges the Commission.

3. The Conference requests the Home Mission Committee to give special attention to the urgent problems which have been under the consideration of the Commission.

Methodism in Coventry.—1. The Conference receives the report of the Commission.

2. The Conference re-appoints the Commission.

The following is the Commission: The Chairman and Financial Secretary of the Birmingham and Shrewsbury District; two Ministers and two Laymen chosen by the Birmingham District September Synod; together with

Rev. William Collett,
" Grainger Hargreaves,
" John Hornabrook,
" Simpson Johnson,
" Thomas Kirkup,
" John E. Wakerley,
" Albert H. Walker, B.A.,
" John G. Warrington,
" Thomas E. Westerdale,
" F. Luke Wiseman, B.A.,
Mr. Charles W. Ashcroft,
" James Botteley,
" Alfred Brookes,
" Charles W. Early,
Rt. Hon. Thomas R. Ferens, M.P.,
Mr. William Greenhalgh,
" Henry Holloway,
" David Lewis,
" George E. Lowe,
" William Middlebrook.

Rev. THOMAS KIRKUP is the Convener.

Crowle Bequest.—1. The Conference receives the Report of the Committee.

2. The Conference re-appoints the Committee with full power to examine the accounts of the estate, give releases and discharges to the Executors, and take all such steps and do all such acts in relation to the bequests under the will as the Conference might do.

3. The following is the Committee: Rev. R. WADDY MOSS, D.D., President of the Conference; DINSDALE T. YOUNG, Ex-President; SIMPSON JOHNSON, Secretary; and

Rev. William Bradfield, B.A.,
" Henry Carter,
" Dr. J. Scott Lidgett,
" S. Carroll Myers,
" J. Alfred Sharp,
Mr. John R. Barlow, B.A.,
" G. Wallace Carter,
The Rt. Hon. T. R. Ferens, M.P.,
Sir Norval W. Helme, M.P.,
Mr. Henry Holloway,
Sir Ernest H. Lamb, C.M.G., M.P.,
Mr. William Middlebrook, M.P.,
Sir Robert W. Perks, Bart.,
Mr. Joseph Rank,
" Peter F. Wood.

The Rev. HENRY CARTER is the Convener.

The Allan Library.—1. The Conference receives and adopts the Report of the Committee.

2. The Conference re-affirms its resolutions of last year, *viz.*:

(1) That consent be given to the sale of such books from the "Allan Library," and the additions thereto, as the Committee of Management may judge it wise to part with; provided that all valuable manuscripts and all early printed books be retained, as also all such books as would help to form a standard Methodist Library, and to preserve the continuity of the "Allan Library."

(2) That the sum of £1,000 be the limit to be realised by the sale of books during the year next ensuing.

(3) That any books which the Committee may decide to sell shall be disposed of through the Public Sale Rooms, as the only way of ascertaining their market value, as required by the Deed.

(4) The following are appointed the Committee of Management for the ensuing year: The Rev. R. WADDY Moss, D.D., President of the Conference; DINSDALE T. YOUNG, Ex-President; SIMPSON JOHNSON, Secretary; J. Alfred Sharp, Book Steward; and

Rev. Charles W. Andrews, B.A., B.D.,	Mr. James Botteley,
,, Nehemiah Curnock,	,, Edward Crawshaw,
,, Dr. W. T. Davison, M.A.,	,, Arthur H. Kelly,
,, Marshall Hartley,	,, Edmund S. Lamplough,
,, John Telford, B.A.,	Sir Robert W. Perks, Bart.,
,, F. Luke Wiseman, B.A.,	Mr. John Shepherd,
,, Dr. Herbert B. Workman,	,, George Stampe.

3. The Rev. J. ALFRED SHARP is appointed Treasurer; the Rev. NEHEMIAH CURNOCK and JOHN TELFORD, B.A., Honorary Librarians; and the Rev. MARSHALL HARTLEY, Secretary.

Compulsory Supernumeraryship.—1. The Conference receives the Report of the Committee.

2. The Conference re-appoints the Committee to negotiate with any Ministers whose cases may be referred to it by the Pastoral Session, with a view to their retirement from the Ministry.

3. The Committee is empowered to make financial arrangements to that end.

4. The following is the Committee: The Rev. R. WADDY Moss, D.D., President of the Conference; Rev. SIMPSON JOHNSON, Secretary; and

Rev. James Critchison,	Mr. J. Lees Barker,
„ Marshall Hartley,	Right Hon. T. R. Ferens, M.P.,
„ George Marris,	Mr. Henry Holloway,
„ Enoch Salt,	„ Williamson Lamplough,
„ F. Luke Wiseman, B.A.,	„ George Shrubsall.

The Rev. JAMES CRITCHISON is the Convener.

Financial Appeals by Strangers.—Considering the many abuses to which the Connexion is continually exposed by applications from unauthenticated strangers from abroad to use our Trust Property for financial ends, the Conference appoints the following Committee to consider the credentials of all such, and to express an opinion as to the advisability or otherwise of allowing the use of our Trust Property for the contemplated appeals: The PRESIDENT of the Conference; the EX-PRESIDENT; the SECRETARY; and

Rev. Josiah Banham,	Mr. E. Lindsay Blee,
„ William H. Hart,	„ Isaac C. Griffith,
„ Marshall Hartley,	„ Alfred Hartley,
„ Thomas Kirkup,	„ Henry Holloway,
„ John E. Wakerley,	„ Ezra T. Wilks.

The Rev. WILLIAM H. HART is the Convener.

The Custody of Connexional Documents.—1. The Conference receives and adopts the Report of the Custodian and Registrar.

2. The Conference directs that Memorials and Suggestions to the Conference be kept in the safe for two years only, and that all Memorials and Suggestions prior to 1912 be destroyed.

3. The Conference re-appoints the Rev. Enoch Salt Custodian and Registrar.

Common Cash.—1. The Conference receives and adopts the Report, and directs that it be printed in the *Minutes*. (See Appendix X.)

2. The Committee shall consist of the Officers of all the Funds included in the Common Cash arrangement.

3. The Executive Committee shall consist of the Treasurers of the Missionary Society; the Treasurers and Deputy Treasurer of the Home Mission Fund; the Ministerial Treasurer of the Children's Fund; the Secretary of the London Mission and Extension Fund; and the Secretary of the Connexional Funds Office (Convener).

4. The Tables of Profit Distribution and of Interest shall be printed in the *Minutes*.

5. The Conference agrees to the request of the Trustees of the Central Buildings, Westminster, for the inclusion of their accounts in the Common Cash system.

Conference Tribune and Platform.—The Conference directs that a small rostrum or tribune shall be placed, when necessary, in front of the platform, from which those who desire to address the Conference may speak. The Conference also directs that the platform be brought within as small a compass as possible.

National Insurance Act.—The Conference recognises the widespread desire, expressed in suggestions from many District Synods, for the formation of an Approved Society in association with Methodism, and whilst unable to assume responsibility for such an undertaking, cordially welcomes any proposals which make it practicable for our people to join a sound and well-managed society in connexion with their own Church or Sunday School.

Rearrangement of Circuit Boundaries in North London.—The Conference refers the whole question of the rearrangement of the Kentish Town and adjacent Circuits to the London Mission and Extension Fund Committee, and directs it to act in conjunction with the Quarterly Meetings and Synods concerned, and to report to the Conference.

Proposed Commission on the Present Position and Prospects of Evangelical Religion in England and Wales.—The Conference

re-appoints the following Representatives to co-operate with the other Churches in taking the necessary steps to give effect to this proposed Commission:

Rev. Henry Haigh, D.D.,
„ John Hornabrook,
„ T. Ferrier Hulme, M.A.,
Mr. J. Vanner Early,
„ Isaac H. Holden,
„ Henry Holloway.

Co-operative Training of Methodist Ministers.—1. There has not been any meeting of this Committee during the year.

2. The following is the Wesleyan Methodist portion of the Committee: The Rev. R. WADDY MOSS, D.D., President of the Conference; DINSDALE T. YOUNG, Ex-President; SIMPSON JOHNSON, Secretary; and

Rev. Dr. Davison, M.A.,
„ Dr. George G. Findlay,
„ Dr. J. Scott Lidgett,
„ Dr. James Moulton,
„ William H. Phipps, B.A.,
„ J. Alfred Sharp,
„ Dr. John S. Simon,
„ Dr. Tasker,
„ Owen Watkins,
„ F. Luke Wiseman, B.A.,
Mr. William J. Back,
„ Walter W. Berry,
Mr. Alfred Brookes,
„ J. Crowle-Smith,
„ Charles W. Early,
Sir Robert W. Perks, Bart.,
Mr. James Rider, Junr.,
„ Norman T. C. Sargant,
Sir George J. Smith,
Mr. H. Arthur Smith, M.A.,
„ Ezra T. Wilks,
„ H. Kingsley Wood,
„ Peter F. Wood.

The Rev. J. ALFRED SHARP is the Convener.

National Union of Journalists.—The Conference receives and adopts the following Resolutions:

1. In the judgment of the Committee, the Conference in its Representative Session has in no way encouraged Ministerial reporting, but on the other hand has given full facilities to all authorised representatives of the Press.

2. While recognising that certain advantages from the Methodist standpoint have been secured by the provision of reports of the Conference for daily newspapers by men versed in Connexional procedure and familiar with the intricacies of Methodist administration, and remembering that

the Conference has no power to prevent Ministers from contributing to the Press, nevertheless, in view of the serious issues involved, the Conference thinks it undesirable that Ministers should personally compete with professional journalists in reporting the proceedings of Conference for the Daily Press.

(3) The Committee is of the opinion that the remedy lies ultimately in the hands of the Editors of the newspapers themselves.

(4) The Committee further recommends that the appeal of the National Union of Journalists so far as it affects the reporting of matters dealt with in the Pastoral Session of the Conference, should be sent to that Session for its consideration.

Unification of Young People's Work.—1. The Conference re-appoints a Special Committee, "consisting of the Officers of the Sunday School, Wesley Guild, and Temperance Committees, together with ten Ministers and ten Laymen, to consider and report to the next Conference as to what steps should be taken to unify the work amongst the Young People in our Circuits and Missions" (*Minutes*, 1914, p. 106).

2. The following is the Special Committee: The PRESIDENT, EX-PRESIDENT, and SECRETARY of the Conference; the Officers of the Departments;

Rev. J. Williams Butcher,
„ Henry Carter,
„ W. Blackburn FitzGerald,
Mr. Alfred Brookes,
Sir Ernest H. Lamb, C.M.G., M.P.,
Mr. John I. Parkes,
„ J. Wesley Walker;

Rev. Edward J. Brailsford,
„ Alfred J. Costain, M.A.,
„ Josiah Flew,
„ T. Ferrier Hulme, M.A.,
„ Samuel E. Keeble,
„ Arthur T. Kinnings,
„ Frederick J. Pope,
„ David Rycroft,
„ J. Alfred Sharp,
„ E. Thornton Smith,
Mr. Herbert Barraclough,
„ J. Crowle-Smith,
„ George P. Hargreaves,
Rt. Hon. Arthur Henderson, M.P.,
Mr. William Middlebrook, M.P.,
„ Sidney H. Morgan, A.M.I.C.E.,
„ F. George Neave, LL.D.,
Mrs. Peter Thompson,
„ Charles Wenyon,
Miss Lena Wallis.

The Rev. J. WILLIAMS BUTCHER is the Convener.

Sunday Observance.—The Conference views with deep concern the granting of seven-day licences to places of entertainment, and is strongly of opinion that our protest must be made effective now, or we are within sight of having every place of entertainment and every form of popular sport making Sunday their chief day. The Conference urges our people who are members of County and Urban Councils to exercise all possible vigilance in assisting to prevent the granting of seven-day licences in cases which may lead to further secular entertainments on the Lord's Day. Further, the Conference calls the attention of the Board of Management of Book Affairs to the desirability of issuing some timely and concise publications on the privilege and duty of Sabbath Observance.

The Hamley Bequest.—The Conference repeats the instruction of last year authorising the President and Secretary of the Conference to take all necessary steps, with a view to the transfer of the legacy of the late John Hamley, late of Thruselton, Devonshire, to the Trustees for Wesleyan Methodist Chapel Purposes (Registered) to be administered by the Board in the interests of Methodism.

Supplementary Historic Roll.—The Conference approves the proposal to open a Supplementary Historic Roll, upon which the children and grandchildren of Methodists who signed the Twentieth Century Roll, together with other Methodists, may inscribe their names.

2. The Conference directs that the proceeds of the Fund be divided equally between the Trust of the Westminster Central Hall and Connexional Buildings and the National Children's Home and Orphanage.

3. The Conference authorises the Committee to take into consideration the claims of the Sunday School Department should the state of the Fund permit.

4. The Conference appoints the following Committee, with power to add to their number: Rev. R. Waddy Moss, D.D.,

President of the Conference; DINSDALE T. YOUNG, Ex-President; SIMPSON JOHNSON, Secretary; and

Rev. J. Williams Butcher,
„ Marshall Hartley,
„ John Hornabrook,
„ J. Herbert Rider,
„ Enoch Salt,
„ W. Hodson Smith,
„ Thomas E. Westerdale,
„ F. Luke Wiseman, B.A.,
Mr. Alfred Barriball, B.A.,
Mr. E. Lindsay Blee,
Lieut.-Col. Charles S. Denniss,
Rt. Hon. Thomas R. Ferens, M.P.,
Sir Norval W. Helme, M.P.,
Mr. Henry Holloway,
„ William Middlebrook, M.P.,
Sir Robert W. Perks, Bart.,
„ Charles C. Wakefield, D.L.,
Mr. J. Wesley Walker.

The Rev. SIMPSON JOHNSON is the Convener.

Methodist Union.—The Conference, in accepting the Report of the Œcumenical Methodist Commission, expresses its profound gratitude at the increasing desire for Unity among all branches of the Methodist Church; and being convinced that the time has come when a serious effort should be made to unite in one Church organisation the different branches of British Methodism, the Conference appoints a Committee to collect information and report to the next Conference (*Minutes*, 1913, p. 97).

1. The Conference receives an Interim Report.

2. The Conference re-appoints the Committee as follows: Rev. R. WADDY MOSS, D.D., President of the Conference; DINSDALE T. YOUNG, Ex-President; SIMPSON JOHNSON, Secretary; and

Rev. John S. Banks, D.D.,
„ John Elsworth,
„ J. Edward Harlow,
„ Thomas Kirkup,
„ J. Herbert Rider,
„ William Wakinshaw,
Mr. Alfred Brookes,
„ Charles W. Early,
„ Isaac Foot, Jun.,
„ William Middlebrook, M.P.,
Sir Robert W. Perks, Bart.,
Mr. William H. Smith.

The Rev. E. ALDOM FRENCH is the Convener.

Thanksgiving and Intercession Services.—1. The Conference directs that a solemn service of Thanksgiving and Intercession be held in every chapel, mission hall, and other preaching-place in Great Britain, and in all British Possessions on the Mission Field.

OF THANKSGIVING:

That we have been preserved from the horrors of invasion;
For the unity of the Nation and Empire;
For the loyal and loving response of our fellow-subjects beyond the seas;
For the full harmony between our Allies and ourselves;
For the measure of success which has already been granted to our common efforts:
For the devotion of those who have laid down their lives for their country and for the multitude of others who are ready to do so.

OF INTERCESSION:

For our King and Country, and for our Allies:
To give wisdom and strength to the Government and all who are in authority;
To grant success to our arms in our defence of righteousness and honour;
To grant that peace may be restored;
That the Divine purposes may speedily be fulfilled;
To grant to our Allies all the blessings that we ask for ourselves;
For our enemies, that God would graciously open their eyes and change their hearts.

2. The Conference affectionately invites the Irish and Colonial Conferences to hold a similar service simultaneously.

3. The Conference appoints the following Committee with plenary powers to arrange the date, and suggested order of service, and generally to consider and decide the best method of giving effect to the foregoing direction, and to meet at such times as the President of the Conference in his discretion may consider appropriate:

The PRESIDENT, EX-PRESIDENT, and SECRETARY of the Conference, and the VICE-PRESIDENT of the Irish Conference; and

Rev. Joseph H. Bateson,
" Henry Bett,
" Harry Bisseker, M.A.,
Rev. J. Williams Butcher,
" W. Theophilus Davison, M.A., D.D.,

Rev. Joseph Dixon,
" Henry Haigh, D.D.,
" John Hornabrook,
" T. Ferrier Hulme, M.A.,
" R. Martin Pope, M.A.,
" J. Alfred Sharp,
" John Telford, B.A.,
" F. Luke Wiseman, B.A.,
Sir George Hayter Chubb, Bart.,
Sir W. Howell Davies, M.P.,
Lieut.-Col. Charles S. Denniss,
Rt. Hon. Thomas R. Ferens, M.P.,
Mr. Gerald France, M.P.,
Rt. Hon. Arthur Henderson, M.P.,
Mr. Williamson Lamplough,
Sir Robert W Perks, Bart.,
Rt. Hon. Walter Runciman, M.P.,
Sir George Smith, D.L.

The Rev. J. ALFRED SHARP is the Convener.

War Emergency Fund.—1. The Conference recognises with deep gratitude the generous and public-spirited manner in which our Circuits have consented to such Ministerial re-arrangements as have enabled our Church to contribute its share towards meeting the great National Emergency.

2. That inasmuch as these rearrangements have already created many financial responsibilities, and may create many more as the War proceeds, in relation to enlisted Ministers, and also to Chaplains who are not appointed to Circuits, the Conference resolves to deal with these financial problems by raising a special "WAR EMERGENCY FUND," to be administered by a War Emergency Committee.

3. The Fund shall be created by simultaneous collections in all our Chapels on the last Sunday in October, 1915, and it shall be administered so as to meet the equitable claims of Chaplains and enlisted Ministers, also of Circuits, Connexional Institutions, and Funds that have been directly affected by the special arrangements made by our Church during the period of the War.

4. The Conference appoints the following Committee :

The PRESIDENT, EX-PRESIDENT, and SECRETARY of the Conference ; and

Rev. Joseph H. Bateson,
" Samuel F. Collier,
" John Elsworth,
" Owen Evans,
" Richard Hall,
" Marshall Hartley,
" John Hornabrook,
" John Kinnings,
Rev. Thomas Kirkup,
" Edward P. Lowry,
" George Marris,
" Enoch Salt,
" J. Alfred Sharp,
" R. Bevan Shepherd, M.A.
" John E. Wakerley,
" C. Ensor Walters,

Rev. Owen Watkins,
,, Thomas E. Westerdale,
,, F. Luke Wiseman, B.A.,
Rear-Admiral William J. Anstey, R.N.,
Mr. John Lees Barker,
Brig.-General Sir John Barnsley,
Mr. Walter W. Berry,
,, James Botteley,
Lieut.-Col. Charles S. Denniss,
Mr. Charles W. Early,
Rt. Hon. Thomas R. Ferens, M.P.,
Mr. Ewen Harper,
Mr. Harold Hartley,
,, Isaac H. Holden,
,, Henry Holloway,
,, George W. Kenyon,
,, Williamson Lamplough,
,, William Mewburn,
,, William Middlebrook, M.P.,
Sir Robert W. Perks, Bart.,
Mr. Arthur R. Price,
Sir John S. Randles, M.P.,
,, George Smith, D.L.,
Mr. H. Kingsley Wood.

5. The Conference appoints Mr. WILLIAM MIDDLEBROOK, M.P., and Mr. GEORGE W. KENYON as Treasurers of the Fund, and the Rev. SIMPSON JOHNSON, Secretary of the Conference, as Secretary.

The Methodist Church in Canada—Belgian Relief Fund.—1. The Methodist Church in Canada having raised a Fund for the aid of the Belgian Refugees in England and other Belgians suffering from the effects of the European War, the General Conference desires that such Funds should be administered by a Committee to be appointed by the Wesleyan Methodist Conference.

Already a sum of £2,000 has been received for the credit of this Fund, and has been placed on deposit at the London City and Midland Bank.

2. The Fund is to be applied: (1) In rendering some assistance to those Churches, Circuits, or individuals who have undertaken the responsibility of providing homes or maintenance for Belgian Refugees in their various localities.

(2) Assisting Belgians in their own country, should the Committee so determine.

(3) Assisting Belgians to return to their own country.

3. The Conference gratefully acknowledges the timely aid to the suffering Belgian people thus generously rendered by the Methodist Church in Canada, and appoints the following Committee approved by the Committee in Canada to administer the Fund: REV. DINSDALE T. YOUNG, Ex-President of the Con-

ference; Rev. Simpson Johnson, Secretary; Sir Robert W. Perks, Bart., Right Hon. Thomas R. Ferens, M.P.

4. The Conference directs the Committee to report regularly and in detail to the Officers of the General Conference of the Methodist Church in Canada.

5. The Conference suggests that as the Methodist Church of Canada comprises not only the Wesleyan Methodist, but also the Primitive and the United Methodist Churches, the Committee in administering the Canadian Fund should include within its scope all branches of the Methodist Church which have undertaken Belgian Relief work in this country.

Haymes Trust for Kibworth Beauchamp.—The Conference appoints the Rev. F. Luke Wiseman, B.A., as Trustee in the place of the late Rev. John Bell (B).

William Thackwray Bequest.—1. In the residuary estate of the late Mr. William Thackwray, of Liverpool, a sum of £226 5*s.* 11*d.* was to be paid to the Treasurer of the Wesleyan Methodist Church. The Executors had paid the same to the credit of the Wesleyan Methodist Church into the London City and Midland Bank, Ltd. (Westminster Branch) in the joint names of the Rev. Dinsdale T. Young, Ex-President of Conference, and Simpson Johnson, Secretary, and the Executors were desirous to know that the Conference had apportioned the money to some particular Fund.

2. The Conference resolves that the sum shall be paid to the Treasurer of the Worn-Out Ministers' and Ministers' Widows' Auxiliary Fund.

3. The Conference tenders its special thanks to the Solicitors for their courtesy and help in this arrangement.

Organisation and Financial Basis of the Worn-Out Ministers' and Ministers' Widows' Auxiliary Fund.—1. The Conference appoints the following Special Committee to consider the whole question of the organisation and financial basis of the Fund, with a view to the provision of an adequate retiring allowance for our supernumeraries and widows by (*a*) the

joint contribution of Circuits and Ministers in equitable proportions, or (*b*) by some other method which shall provide a sufficient and stable income: The PRESIDENT, EX-PRESIDENT, and SECRETARY of the Conference, the Officers of the Fund, and the following Ministers and Laymen:

Rev. W. Bardsley Brash, B.D.,
,, J. Willis Britton,
,, R. A. Mitcheson Brown,
,, J. Williams Butcher,
,, Grainger Hargreaves,
,, John Hornabrook,
,, Thomas Hughes (B),
,, George Marris,
,, J. Herbert Rider,
,, J. Alfred Sharp,
,, S. Wilcox Stocker,
,, Joseph Stringer,
,, John G. Tasker, D.D.,
,, John E. Wakerley,
,, Thomas E. Westerdale,
,, F. Luke Wiseman, B.A.,
,, Henry Wostenholm,
Mr. Albert W. Bain,
,, J. Rayner Batty,
,, James E. Beard,
,, Henry Beecroft,
,, Walter W. Berry,
,, Thomas Cole,
,, John Crowle-Smith,
Lieut.-Col. Charles S. Denniss,
Mr. J. Vanner Early,
,, Robert P. Ellis, M.V.O.,
Rt. Hon. Thomas R. Ferens, M.P.,
Mr. W. Frank Green,
,, Thomas S. Howorth,
,, W. L. Ingle,
Sir Robert W. Perks, Bart.,
,, Clarence Smith,
Mr. W. P. Workman, M.A., B.Sc.

The Rev. ENOCH SALT is the Convener.

2. The Conference resolves that this Committee confer with the Committee to be appointed for the Quinquennial Revision of the "General Assessment."

3. The Conference refers to this Committee the following matters which the Conference of 1914 referred to the General Committee:

(1) Suggestion of Carlisle Synod (Representative Session):
That Standing Order (No. 24) relating to Junior Ministers becoming Supernumeraries for one year be amended so that no deduction shall be made from the special grants on account of such Ministers not being members of the Annuitant Society.

(2) Suggestion of Manchester Synod (Pastoral Session):
That all Ministers in Full Connexion be recommended to become subscribers to the Worn-Out Ministers' Fund, and that steps be taken in all Synods to organise a voluntary movement in this direction.

(3) Conference in its Representative Session directed the Committee to consider whether it can propose to Conference a scheme of Ministerial contribution to the Fund.

4. The Conference also refers to this Committee the following Suggestions from the District Synods:

(1) SECOND LONDON.—That an earnest effort should be made to prevent the diminution of the grants of the Worn-Out Ministers' Fund; and that pending the settlement of the Fund on a more satisfactory basis, a special subscription, in which Ministers and Laymen would unite, should be raised. The Synod pledges itself to do its utmost to further the success of such an effort.

(2) CARLISLE.—That it is neither just nor expedient to assess the Ministers in the interests of the Worn-Out Ministers' Fund, inasmuch as the grants from this Fund are an integral part of the ministerial allowances. That the amount necessary should be raised by subscriptions, and by direct assessment of Circuits instead of the collection as at present.

Closing of Trust Property.—The Conference resolves that the words "or closed" be added to Question LVI. of the "Order and Form" so that it shall read: "Has any Chapel, Schoolhouse, or Soldiers' or Sailors' Home been opened, re-opened, or closed, of which no return has yet been made?"

The King's Example.—The Conference, having tendered to His Majesty the King its respectful and loyal appreciation of his example in prohibiting the use of alcoholic liquors in the Royal Household during the period of the war, affirms its united determination to follow the Royal example.

Central Mission and Special Mission Committees.—The Conference refers the whole question of "Special Committees for Management" of local missions in large towns and of "Central Mission Committees appointed by the Conference" (*Minutes*, 1910, pp. 42–46) to the Home Mission Committee for consideration during the year; a Report to be presented to the next Conference.

Constitution of the Army and Navy Board.—The Conference refers to the Home Mission Committee, for consideration during the year, the question of associating with the Army and Navy Board members of other Christian Churches who are rendering service to Methodism in connexion with this work.

Scarborough (Queen Street) Chapel.—The Conference expresses its deep sympathy with the Trustees of the Queen Street Chapel, Scarborough, and recommends the case to the generous consideration of the Methodist people.

Memorial Service for the Gallant Dead.—The Conference resolves that a permanent Memorial Copy of the Roll of the Gallant Dead, signed by the President, be sent to every home represented; and that the Army and Navy Board be asked to undertake the distribution of the same.

Theological Institution Affairs.—The Conference resolves:

1. That in the present National emergency, one of the Colleges of the Theological Institution be placed at the disposal of the Government, or some other public authority, on suitable conditions and for some well-defined National purpose.

2. That Handsworth College be first named as the one most likely, architecturally and in other respects, to meet the special requirements; and that, if it is accepted, the Principal shall remain in residence, and the other Tutors shall be appointed by Conference, if possible in the neighbourhood of Birmingham.

3. That, in the event of none of the Colleges being required for public purposes, no provision shall be made for filling the place of the Rev. Dr. Moulton during his absence in India, and the staffs of the other three Colleges shall be reduced by the withdrawal from each of them of one Tutor, who shall not be a Principal nor a House-Governor.

4. That in any case in which it may be possible for a Tutor to occupy the position of a Circuit Minister and at the same

time remain in his present house, satisfactory arrangements shall be made between the Circuit concerned and the authorities of the Theological Institution.

5. That the following Committee be appointed to deal with the question of placing one of our Theological Colleges at the disposal of the Government, including any re-arrangement such as would deal with Westminster College or any other Connexional premises:

The PRESIDENT, EX-PRESIDENT, and SECRETARY of the Conference;

Rev. J. Williams Butcher,
„ W. Theophilus Davison, M.A., D.D.,
„ Marshall Hartley,
„ T. Galland Hartley,
„ John Hornabrook,
„ J. Scott Lidgett, D.D.,
„ T. Hardwick Mawson,
„ Enoch Salt,
„ H. Arnaud Scott,
„ John G. Tasker, D.D.,
„ F. Luke Wiseman, B.A.,
„ Herbert B. Workman, M.A., D.Lit., D.D.,
Brig.-Gen. Sir John Barnsley,
Mr. Henry Bisseker,
„ Alfred Brookes,
Sir W. Howell Davies, M.P.,
Mr. J. Wilcox Edge,
Sir Norval W. Helme, M.P.,
Rt. Hon. Arthur Henderson, M.P.,
Mr. Isaac H. Holden,
„ Thomas S. Howorth,
„ Williamson Lamplough,
„ William Middlebrook, M.P.,
Sir Robert W. Perks, Bart.,
„ John S. Randles, M.P.,
„ George Smith, D.L.,
Mr. H. Kingsley Wood,
„ Peter F. Wood.

The Rev. T. GALLAND HARTLEY is the Convener.

The Trust Properties of the Theological Institution Fund.

1. RICHMOND BRANCH.—The Conference approves of the appointment of the Trustees for Wesleyan Methodist Chapel Purposes (Registered) to be Custodian Trustees of the trust property; and the election of the following Managing Trustees of the Trust Property, in addition to the surviving and continuing Trustees: Revs. Dr. William T. A. Barber, William Goudie, J. Arthur Broadbelt, Charles W. Andrews, B.A., B.D., Thomas H. Barratt, B.A., Harry Bisseker, M.A., Dr. Alfred S. Geden, Dr. Henry Haigh, John Hornabrook, Simpson Johnson, Dr. John H. Ritson, M.A., H. Arnaud Scott and F. Luke Wiseman, B.A.; Messrs. Edward G. Barber, E. Lindsay Blee, Llewellyn F. Camp, James Vanner Early, Frank Eastman,

George H. Heath, B.A., Edmund S. Lamplough, Williamson Lamplough, Henry Northcroft, Joseph Rank, Norman T. C. Sargant, George McA. Scales, and the Rt. Hon. Thomas R. Ferens, M.P. Secretary: Rev. Charles W. Andrews, B.D.

2. DIDSBURY BRANCH.—The Conference resolves (1) that the Trustees for Wesleyan Methodist Chapel Purposes (Registered) be and they are hereby appointed to be Custodian Trustees of the site and buildings of the Northern Branch of the Wesleyan Theological Institution situate in Didsbury, and (2) that the following Trustees having died: William Jackson, Joseph Bush, William Henry Tindall, Henry John Pope, James Chapman, Hugh Price Hughes, Walford Green, Peter Thompson, and Albert Clayton (being Ministers), and George Lidgett, Samuel Danks Waddy, Edwin Cannington, John Cory Monkhouse, and Thomas George Osborn (being laymen), the following persons in addition to the surviving and continuing Trustees be and they are hereby appointed to be the Managing Trustees of the same property: Revs. Dr. Waddy Moss, George Jackson, B.A., Dr. J. Hope Moulton, Charles L. Bedale, M.A., Samuel F. Collier, Owen J. Letcher, H .Lefroy Yorke, M.A., B.D., J. Hetherington Cleminson, and Marshall Hartley; Messrs. Thomas S. Howorth, Sydney Barker, J. Rayner Batty, William J. Moss, Percy Raby, and W. Horrocks Rawson. Secretary: Rev. Charles L. Bedale, M.A.

3. HEADINGLEY BRANCH.—The Conference resolves (1) that the Trustees for Wesleyan Methodist Chapel Purposes (Registered) be and they are hereby appointed to be Custodian Trustees of the site and buildings of the Yorkshire Branch of the Wesleyan Theological Institution situate in Headingley, Leeds, and (2) that the following Trustees having died, namely: Joseph Nettleton, Walford Green, Thomas B. Stephenson, David J. Waller, Albert Clayton (being Ministers), and H. J. Farmer-Atkinson, John F. Flitch, James Burnley, John C. Quickfall, Charles Myers, Thomas H. Bainbridge, Arthur Vinter, Thomas S. Simpson, Robert Clough (being

Laymen), and Mr. John Raynar (Layman), having refused to continue in the Trusts, the following persons in addition to the surviving and continuing Trustees be and they are hereby appointed to be the Managing Trustees of the same property: Revs. T. Hardwick Mawson, Wilfrid J. Moulton, M.A., B.D., John W. Lightley, M.A., B.D., Arthur Hoyle, Henry T. Hooper; Messrs. Albert W. Bain, Robert S. Dower, William E. Farr, John H. Turner, Harold Crawford, Arthur F. L. Hepton, Walter C. Atkinson, William H. Barber, W. Arthur Lupton, and John Wormald. Secretary: Rev. John W. Lightley, M.A., B.D.

4. HANDSWORTH BRANCH.—The Conference resolves (1) that the Trustees for Wesleyan Methodist Chapel Purposes (Registered) be and they are hereby appointed to be Custodian Trustees of the Site and Buildings of the Birmingham Branch of the Wesleyan Theological Institution situate in Handsworth, in the County of Stafford, and (2) that the following Trustees having died, namely: James Harrison Rigg, Marmaduke Clark Osborn, George William Olver, William John Tweddle, John Baker, Joseph Bush, Thomas Akroyd, Robert Newton Young, Richard Green, George Osborn Bate, David James Waller, George Bowden, James Ernest Clapham, Walford Green, Edward H. Tindall, and Charles Garrett (being Ministers), and Henry Mitchell, Percy William Bunting, Joseph Mawer Collingham, Thomas Barnsley, John Brewer, Joseph Izzard, Thomas F. C. May, Thomas W. Pocock, T. R. Groom, William Mewburn, Henry H. Fowler, John Field, William O. Quibell, W. Bickford Smith, James E. Vanner, and William Warlow (being Laymen): the following persons in addition to the surviving and continuing Trustees be and they are hereby appointed to be the Managing Trustees of the same property: Revs. Dr. John G. Tasker, W. West Holdsworth, M.A., B.D., Frederic Platt, M.A., B.D., William F. Lofthouse, M.A., R. Bevan Shepherd, M.A., B.D., Frederick H. Benson, B.A., Robert Bond, William R. Dent, Robert Heslam, T. Ferrier Hulme, M.A., Ebenezer Jolliffe, George W. Kettleborough,

George H. Pickering, Arthur E. Sharpley, B.A., B.D., Albert Wainwright, and Henry Wostenholm; Brig.-Gen. Sir John Barnsley, Messrs. J. Bosworth Field, Henry Bisseker, Tilden J. Bisseker, James Botteley, Alban G. Buller, Davis Green, Ewen Harper, John F. Haworth, John Lees, Alfred Long, George E. Lowe, John I. Parkes, B. Shirley Smith, and Frederick J. Whiteley. Secretary: Rev. William F. Lofthouse, M.A.

The Trust Properties of the Ministers' Children's Funds.

1. KINGSWOOD SCHOOL.—The Conference approves of the appointment of the Trustees for Wesleyan Methodist Chapel Purposes (Registered) to be Custodian Trustees of the trust property; and also approves of the election of the following Managing Trustees of the Trust Property, namely: Revs. John Kinnings, Joseph T. Gurney, W. West Holdsworth, M.A., B.D., Frederick M. Parkinson, Sherwin Smith, M.A., B.D., Owen Spencer Watkins; Messrs. Edward G. Barber, J. Arthur Jutsum, Albert W. Bain, George S. Pickard, William H. Reed, Walter P. Workman, M.A., B.Sc., J. Rayner Batty, and Dr. W. Hartley Bunting.

2. TRINITY HALL SCHOOL.—The Conference approves of the appointment of the Trustees for Wesleyan Methodist Chapel Purposes (Registered) to be Custodian Trustees of the Trust property; and also approves of the election of the following persons in addition to the surviving and continuing Trustees to be the Managing Trustees of the Trust property, namely: Revs. John Kinnings, Joseph T. Gurney, W. West Holdsworth, M.A., B.D., Frederick M. Parkinson, Sherwin Smith, M.A., B.D., Owen Spencer Watkins, Trevor H. Davies, Charles F. Hunter, B.A., Dr. H. Maldwyn Hughes; Messrs. Edward G. Barber, J. Arthur Jutsum, Albert W. Bain, George S. Pickard, William H. Reed, Walter P. Workman, M.A., B.Sc., and J. Rayner Batty.

3. SCHOLARSHIPS' FUND.—The surviving Trustees of the Pocock Foundation having expressed a desire to be relieved of the Trust, the Conference approves the appointment of the

following persons, being the General Trustees for Scholarships at Kingswood and Trinity Hall, to be the Trustees of the Pocock Foundation: Revs. William T. A. Barber, M.A., D.D., W. West Holdsworth, M.A., B.D., Marshall Hartley; Messrs. Walter P. Workman, M.A., B.Sc., George J. Morris, M.A., and Harry B. Budgett.

The Trust Properties of the National Children's Home and Orphanage.—1. In consequence of the death of a number of Trustees of the different Branches of the National Children's Home and Orphanage, and of the resignation of other Trustees, the Conference appoints the Rev. William Hodson Smith, the Rev. John Hornabrook, the Rev. Marshall Hartley, Mr. John Robert Barlow, Mr. Francis Horner, and Sir Charles Cheers Wakefield to be Trustees under the respective Trust Deeds of all properties of which they are not at present Trustees.

2. It having been reported to the Conference that the following Trustees of various Branches of the National Children's Home and Orphanage have expressed a desire to be released from their position as such Trustees, the Conference accepts and consents to the resignation of the Rev. John Smith Simon, D.D., the Rev. Mark Guy Pearse, the Rev. John Hugh Morgan, Sir Thomas Barlow, Mr. Alfred Bentley, Mr. Isaac Alexander Mack, Mr. John Israel Parkes, and Mr. Peter Frederick Wood from their positions as Trustees under the various Deeds relating to the different Branches of the Institution, and directs that all necessary steps be taken effectively to vest the said properties in the remaining Trustees. And the Conference directs the President to execute all such Deeds and Documents as may be necessary to testify such consent.

3. The Conference approves of the proposal that the Board of Trustees for National Children's Home purposes shall apply for a Certificate of Incorporation under the Charitable Trustees Incorporation Act, 1872, and directs that all necessary steps be taken for the purpose of carrying this proposal into effect.

4. In consequence of the death of a number of the Trustees of portions of the Branch at Ramsey, in the Isle of Man, held upon the trusts of the deed of the 28th day of January, 1881, the Conference appoints the Rev. William Hodson Smith, the Rev. Marshall Hartley, the Rev. John Hornabrook, and Sir Charles Cheers Wakefield to be Trustees of the properties held upon the trusts of the said deed, and the Conference directs the surviving Trustees under the said deed to execute such deeds and documents as may be necessary in order to transfer and effectually vest the said properties in the surviving Trustees and the persons hereby appointed to be Trustees to fill vacancies caused by death.

The Westminster Central Hall Trust.—The Conference adopts the following Resolution of Appointment :

> The Conference having previously appointed four of the Trustees in whom the legal Estate should be vested, and two of these, the Revs. Dr. Henry John Pope and Albert Clayton, having died, and Sir George Smith, D.L., desiring to be relieved of the responsibility, thus leaving Sir Robert W. Perks, Bart., as sole Trustee for legal purposes—

The Conference now appoints Rev. SIMPSON JOHNSON, Secretary of the Conference, in the place of Henry John Pope, deceased ; Rev. Frederick Luke Wiseman, B.A., in the place of Albert Clayton, deceased ; Mr. William Middlebrook, M.P., in the place of Sir George Smith, D.L., resigned.

Extended Ministerial Appointments under the Irish Conference.—1. The Conference receives the following Report from the Irish Conference :

The Irish Conference having taken Counsels' opinion on the question whether, and if so to what extent, the trusts under which the Connexional properties in Ireland are held, or the position of Trustees in relation thereto, may be affected by

departures from the ordinary term of three years' appointments, and having been advised that appointments however made to the same Circuit for more than three successive years are invalid, but recognising that cases may arise in which it may be desirable to make extended appointments, and having appointed this Committee to confer with the British Conference as to how, if at all, such appointments may be made without prejudice to the position of Trustees or the interests of the Trusts; the Irish Conference appoints the following Sub-Committee or Deputation to meet such Committee as may be appointed by the British Conference to deal with the subject, with power to the Vice-President for the time being to appoint any other member or members of the Committee to take the place of any member or members of the Sub-Committee unable to act:

The Vice-President and Secretary of the Irish Conference; Rev. William R. Budd, Rev. William Corrigan (Convener of the Committee), Mr. R. W. Booth, Mr. A. M. Fullerton, Mr. J. B. McCutcheon, and Mr. Anderson.

2. The Conference appoints the following Committee to meet the Irish Sub-Committee and consider the question as affecting Ministerial Appointments to Irish Conference Trust Estates, but with the understanding that should its deliberations reach a point affecting Ministerial Appointments to British Conference Trust Estates, it shall report back to the Conference:

The PRESIDENT, EX-PRESIDENT, and the SECRETARY of the Conference;

Rev. Grainger Hargreaves,
„ John Hornabrook,
„ J. Alfred Sharp,
John S. Simon, D.D.,
Mr. John Cooper,
„ William Middlebrook, M.P.,
Sir Robert W. Perks, Bart.,
„ George Smith, D.L.

The Rev. J. ALFRED SHARP is the Convener.

The President has authority to fill any vacancy caused by death or inability to attend.

Ministers Accepted for Service in Specified Countries only.—1. The Conference receives and adopts the following Report of the Special Committee appointed last year (*Minutes*, 1914, pp. 102, 103).

The Committee was appointed to consider the position of Ministers who have been accepted for service in specified countries only, and to advise the Conference whether, and if so on what terms and conditions, such ministers may be admitted to the ranks of those on whose area of service no limit rests. (*Minutes*, 1914, pp. 102, 103.)

After a full consideration of the varying conditions under which Ministers have been accepted for service in different areas the Committee resolved to make the following recommendations to the Conference:

(1) MINISTERS RECEIVED FOR WORK IN INDIA.—The Secretary reported that all the Ministers who had been received for work in India and who had made application for Full Status had made their payments in accordance with the financial arrangements made by Conference, and Full Status had been granted to them on those terms.

Inasmuch as each of these Brethren has paid the £160 for the privilege of entering upon a house on returning to this country, it was resolved:

> That in the event of such Minister not claiming a house in the Home Work (through death, not returning to this country, or from any other cause) the £160 be returned to him or to his heirs and administrators; and that meanwhile interest at the rate of 2½ per cent. be paid to him annually so long as the £160 is in the hands of the Missionary Society less any amount which the Society will be charged by any of the Home Funds in excess of what has been received from the Minister in question for that Fund.

(2) MINISTERS RECEIVED FOR WORK IN WEST INDIES.—The Committee recommends that the following payments be made

by Ministers who have been received for work in the West Indies, and who desire to have the restriction which limits their area of service removed:

i. To the Home Mission Fund ... £160

ii. To the Fund for the Maintenance and Education of Ministers' Children, for each child under 19 years of age ... ... £40 for each child.

(The above payments shall be made when the Minister actually returns to a Home Circuit. Whenever his return has been approved by the Committee appointed for this purpose the money shall be placed in the hands of the Foreign Missionary Society before the case is dealt with by the Pastoral Session of the Conference.)

iii. To the Worn-Out Ministers' and Ministers' Widows' Fund ... £7 for each year counted upon admission by the Conference.

(This payment to be made by the Foreign Missionary Committee on behalf of the Minister concerned.)

(3) In the course of the Committee's deliberations frequent reference was made to Ministers from other churches. It was the unanimous opinion of the Committee that such Ministers, if received by us, should make the payments in accordance with the Memorandum of Agreement now existing and printed in the *Minutes* of Conference, 1914, pp. 397, 398.

2. The Conference further resolves that so far as the payments to the Children's Fund are concerned, the Ministers in India and the West Indies shall be placed if possible on an equal footing, and that this question shall be referred to the Pastoral Committee already in existence.

Sunday School Programme of Advance.—The Conference resolves that Circuits shall continue the Sunday School Programme of Advance for another year.

Evangelical Free Churches' Concerted Action.—The Officers of the "National Council of the Evangelical Free Churches" having sent the following Resolution of its Committee:

> That this Committee requests its Officers to invite each of the Evangelical Free Church Denominations to appoint Representatives for the purpose of conference, as to whether preliminary steps can be taken to promote closer co-operation among the Churches, especially in the rural districts;

The Conference appoints the following:

Rev. John Hornabrook,	Mr. Walter W. Berry,
„ J. Alfred Sharp,	„ Henry Holloway,
„ F. Luke Wiseman, B.A.,	„ J. Wesley Walker.

Quinquennial Assessment for "General Assessment."—The Conference appoints the following Committee:

The Rev. Dr. R. Waddy Moss, President of the Conference; Dinsdale T. Young, Ex-President; Simpson Johnson, Secretary; Rev. Marshall Hartley, Frederick Luke Wiseman, B.A., John Kinnings, and Joseph T. Gurney; the Rt. Hon. Thomas R. Ferens, M.P., and Messrs. Henry Holloway and William Mewburn. One Minister and one Layman to be elected by each Financial District Synod in September.

Rev. John G. Beauchamp,	Mr. George Corderoy,
„ Frederick H. Benson, B.A.,	„ William E. Farr,
„ William Collett,	„ Arthur P. Grubb,
„ James E. Dixon,	„ Ewen Harper,
„ John Grimshaw,	„ Alfred Hartley,
„ T. Galland Hartley,	„ Herbert A. Hartley,
„ John Hornabrook,	„ Edwin J. Hunt,
„ Frederick M. Parkinson,	„ Alfred Jermyn,
„ David Rycroft,	„ Thomas D. Leith, S.S.C.,
„ Enoch Salt,	„ Edward R. Lightwood, B.A.,
„ John S. Simon, D.D.,	„ William J. Marsh,
„ J. Havelock Thompson,	„ William J. Moss,
Mr. Henry Ball,	„ George McArthur Scales.

The Rev. John Kinnings is the Convener.

Methodism on the South Yorkshire Coalfield.—1. The Conference adopts the Report of the Commission. (See Appendix XVIII.)

2. The Conference re-appoints the Commission as follows:

The Rev. R. Waddy Moss, D.D., President of the Conference; Dinsdale T. Young, Ex-President; Simpson Johnson, Secretary; John Hornabrook, F. Luke Wiseman, B.A., Henry Hodder, J. Cullis Colwell, George H. McNeal, Thomas Kirkup, the Chairman and Secretary of the Sheffield District, the Chairman of the Nottingham and Derby District, the Chairman of the Leeds District, the Home Mission and Chapel Committee Secretary of the Sheffield District, the Superintendents of the Sheffield (Carver Street), Sheffield (Brunswick), Doncaster (Priory Place), Doncaster (Oxford Place), Rotherham, Wath-on-Dearne, Worksop, Chesterfield, Mansfield, Pontefract, and Barnsley Circuits, together with the Circuit Stewards of the Barnsley Circuit, and

Mr. John E. Alcock,
„ G. H. Atkinson,
„ Albert W. Bain,
„ Alfred G. Bate, B.A.,
„ James Botteley,
„ J. Brocklesby,
„ Thomas Cole,
„ Harry Dawson,
„ D. V. Dodsworth,
The Right Hon. Thomas R. Ferens, M.P.,
Mr. W. J. Hale,
Rt. Hon. Arthur Henderson, M.P.,
Mr. Henry Holloway,
„ J. P. Houfton,
„ E. Walker Jackson,
Mr. S. Meggitt Johnson,
„ William E. Knight,
„ James Lamb,
„ T. H. Lindley,
Dr. George H. Lodge,
Mr. William Middlebrook, M.P.,
„ Joseph Rank,
„ T. Harland Roberts,
„ H. R. Robinson,
„ E. Rose,
„ F. T. Salmon,
„ T. Townrow,
„ James Turner,
„ D. F. Walker,
Sir J. Tudor Walters, M.P.,
Mr. B. G. Wood.

The Rev. Albert H. Walker, B.A., is the Convener.

Election of Lay Representatives by the Conference.—The Conference resolves that prior to the annual nomination in the Conference of persons for the sixteen vacancies, it shall be definitely told, either verbally by the Secretary of the Conference or by notice printed on the Nomination Papers, which of the thirty-five districts of Methodism in Great Britain have been unrepresented on the forty-eight representation for the previous three years.

Christian Evidence Mission Committee.—The Conference receives the Report and discharges the Committee.

SECTION II.

THE PASTORAL SESSION.

Q. XXVI. Who are now admitted into Full Connexion with the Conference?

A. 1. In Great Britain,

George F. W. Knifton, who has travelled FIVE YEARS.

William Ackroyd,
Robert Armstrong,
Charles Montague Ashdown, B.D.,
Horace Edwin Atkins,
Robert Frederick Atkinson,
Francis Bailey,
William G. Thornal Baker,
Harry Francis Barker,
W. James Beckett,
Thomas Owen Beswarick,
Kenneth Harley Boyns,
Sidney Brown,
E. Draper Butters,
Albert Burton,
John Elias Davies,
Robert Williams Davies,
Oscar Kirkby Evans,
John Wilson Ferry,
A. E. Sylvester Fowler,
R. Scott Frayn,
Benjamin A. Gregory,
S. Paul Hadley,
Bernard J. Harris,
Harry Arthur Hindle,
Thomas Holden,
Robert Howarth Hothersall, B.A.,
C. F. Burdon Hunter,
Sydney P. Jacoby,
Roland Everett Jayne,
Leslie Verne Jolly,
John Pugh Jones,
Robert Arthur Jones,
John Joynson,
William J. Manistre,
J. Ernest Matthews,
Percival M. Medcraft,
Percy Charles Mellor,
George Mills,
Griffith John Owen,
Humphrey R. Owen,
Ernest R. Pickard,
Robert Ward Pickersgill,
John Pickles,
Thomas Alfred Roberts,

Harold Bemrose Spencer,
Eardley B. Stringer,
Guy W. Teale,
David R. Thomas,
Albion John Trebilco,
William R. Turner,
Herbert West,
Thomas Lee Barlow Westerdale,
C. Bowers Wildblood,
Charles G. Wilkes,
John Meirion Williams,
Charles Wilson,
Leslie Rowell Winter.

2. In our Foreign Missions,

Daniel R. Dosavi, *African Assistant Minister*, who has travelled NINE YEARS.

Bramwell Seaton Bonsall, B.D.,
Arthur H. Bray, M.A., B.D.,
Holman Brown,
Edgar Calvert,
Robert Maxwell Carnson,
John Everitt Cooper,
Cecil T. Groves, M.A.,
Albert Cecil Hall,
John J. Heady,
Alfred W. Hill, B.A.,
William Arthur Kirkman,
James Henry Loveless,
George Herbert Moon,
Frederic Morris,
F. Edgar Poad,
Maurice H. Russell,
Arthur Sanderson,
Frederick Thomas Shipham, B.A.,
Arthur Marshman Spencer,
William Sunter,
Percival Sheffield Toye,
Arthur Yeomans Wright,

Also,

B. Anandachari Amrit,
P. Joshua Dawson,
Thomas S. Gnanamitra,
Lingappa Jonathan,
T. Jesudasen Murugesam,
Asirvatham Paramanadam,
Thomas S. Whitin, *Indian*,
Hsu-hsi Chang,
Wu I. T'ang, *Chinese*,
Robert E. Amoa,
Jonathan Mngadi,
William Shaw Pakie,
Moses L. Portuphy,
Samuel B. Temba, *African*,
Hugh Cockburn Payne, *West Indian*,
Assistant Ministers.

3. In Ireland,

Alfred Harbinson, B.A.,
Albert Swales Hullah,
Arthur Johnston,
Percy S. Shipway.

Q. XXVII. Who Remain on Trial?

A. 1. In Great Britain,

Clarence Walter Aldridge, B.A., B.D.,
Frederick C. Ashton,
Wilfred W. Ayres,
Ernest Bayley,
Burt B. Beard,
Edgar M. Morley Bright,
Fred Clarke,
William H. Cookson,
Charles G. Danbury, B.A.,
Norman E. Dando,
Irving Davies,
Percival M. Desprès,
William Grieve,
Percy Hallding,
Benjamin Heseltine,
Francis B. Hudson,
Frederick John,
Richard Einion Jones,
David Lewis Jones,
John Meirion Jones,
Ivor Thomas Kempster,
Llewellyn Kendrick,
William J. Kinchington,
Norman Knock,
Edward Langton,
M. Herbert Lee,
John Lewis,
J. Wilfred Massey,
Ernest Nicholas,
Christopher R. North,
Ernest J. Nuttall, M.A.,
Harold C. Page,
Roland E. Parker,
Edward Penna,
F. Dean Perkins,
Albert E. Pickard,
Edward Pomfret,
Clifford H. Reed, M.A.,
Robert E. Roberts, B.D.,
W. Thomas Roberts,
Robert Robertson,
Conrad A. Skinner, B.A.,
Norman E. Smith,
Harold Snowdon,
Charles Harold Stanley,
Edmund Thompson,
Philip Thompson,
Harry Treadgold, M.A.,
Howard Watkin-Jones, M A.,
Garnham G. West,
Samuel Whilding,
David John Williams, B.A.,
Charles J. Wright, B.D.

2. In our Foreign Missions,

Meshach Solomon, *Indian Assistant Minister*; E. K. Ajar Ajagbe, Samuel Thomas MacLean, Michael N. Q. Sagoe, *African Assistant Ministers*, who have travelled FOUR YEARS.

Arthur H. Clarke,
Stephen John Gibson, B.Sc.,
William Ephraim Giddings,
Charles Alfred Gimblett, M.A.,
Sydney Gordon,
Cyril Cathay Marris,
George Herbert McCormick,
Ivan D. Ross, B.A., [B.A.,
Samuel H. G. Saunders,
John Howard Stanfield, B.A.,
Adolphus N. Walker, B.A.,
Alfred Walls.

Also,

Alfred Arnold Gogerly, *Ceylon,*
George A. F. Senaratne,
John Bastian,
Naranath Chatterji,
Jacob S. Gnanakkan,
Nalliah S. Joseph,
Daniel Napoleon, *Indian,*
Min Chün Hsin, *Chinese,*
Gadiel Robert Acquaah,
Jacob W. Acquaah,
Daniel A. Babamunimi,
James Butler,
Frederic Conquer,
Ralph Napthali 'Nkosi,
Thomas C. Parker,
James A. Pearse,
Jeremiah Thibedi, *African,*
Assistant Ministers.

3. In Ireland,

J. Baird Ewens,
Thomas W. Findlow,
James A. Gordon,
W. Johnstone Hunter,
Wesley G. Lee,
Francis Edwin Morrow,
J. R. Wesley Roddie.

Who have travelled THREE YEARS.

A. 1. In Great Britain,

Alfred Blackwell,
J. Morris Bold,
Arthur W. Brown,
Thomas Harrison Burnett,
George Stuart Cann,
Leigh Chaplin,
Frank Norman Charley,
Joseph Coombs,
George Oswald Cornish,
Harvey Cowle,
Benjamin Dobson,
Walter Dockeray,
Alfred Eames,
Alfred J. Edmonds,
Frederick E. England,
Albert J. Farnsworth,
William G. Findlay, B.A.,
C. Wesley Garratt,
Charles E. Gentle,
J. Lewis Gillians,
John Goldsborough,
James C. Hearle,
Clement Wesley Hickman,
Robert H. Hingley, B.A.,
Joseph T. Hodgson,
Peter Thomas Hutchison,
Charles E. James,
G. Alexander James,
Victor Milton James,
Joseph Jenkins,
G. Blanshard Keeling,
Stanley Howard Keen,
Thomas W. Kingsnorth,
Ernest G. Kneen, B.A.,
John Simpson Lee,
George F. Lenton, B.D.,
*W. Owen Luke,
Samuel Magor,

* Enters College this year.

A. Wesley Massey,
Francis Douglas Morley,
John Newbould,
Henry Hall Norton, M.A.,
Robert E. Overton,
Alfred J. Perry,
Roland E. Priestley,
Walter Reed,
Ronald D. Rees, B.A.,
Albert J. Rosser,
Ernest Stanley Rowe,
Frank Rowley,
William Sawkins,
H. Gordon Sellers,
G. Jarvis Smith,
G. Samuel Smith,
Percy Hulse Smith,
John Muir Stormonth,
Evan Sutton,
F. Foster Taylor,
Christopher Hedley Tice,
J. Wainwright Utley,
E. Crowther Watson,
John Ellis Williams.

2. In our Foreign Missions,

Charles Wesley Armstrong,
Frederick James Ashley,
Percy Elijah Beale,
Percy Cottrell Brunt, B.A.,
Benjamin Burgoyne Chapman, M.A.,
Herbert Sidney Clarke,
Edward William Grant,
Latimer Pollard Hardaker,
Archibald Ernest Harris,
Arthur Joseph Howitt,
Leonard Courtney Mead,
Joseph Ward Nave,
James Johnston Roe,
John Wesley Sergeant,
William Jones Turnbull,
Joseph England Underwood,
Oscar Lionel Vickers,
John Mervyn Young.

Also,

Giovanni Ferreri,
Luigi de Filippis,
Italian,
Samuel Edward da Silva,
Ceylon,
Bali M. Dass,
Guru Manikam,
Joel Sawyer, *Indian,*
Leung Lap-san,
Wen-ching Shen, B.A.,
Tsen Yung Sheng,
Chinese,
Herbert Burrell,
Melville W. Cole, M.A.,
James C. O. During, M.A.,
Obadiah A. George,
Josiah M. Hlongwana,
Thomas J. Matambo,
Saul M. Mokapela,
Joseph Herbert Motlaping,
Henry B. Plange,
David A. Tekoe,
African,
Alban Edward Belboda,
Joshua Wade,
West Indian,
Assistant Ministers.

3. In Ireland,

Edgar Battye,
Robert J. Black,
Robert J. Cooke,
R. McCheyne Gilliland,
Ernest C. Gimblett,
William H. Green,
C. Wesley Maguire,
Frank Robinson,
John W. Stutt.

Who have travelled TWO YEARS.

A. 1. In Great Britain,

George W. Alway,
Joseph Baines Atkinson,
C. Povah Bardsley,
William Siberton Baker,
Reginald J. Barker,
George Harbour Barnard,
George H. Boggis,
James Ernest Bolam,
Ernest Braham,
J. Passmore Braithwaite,
Robert Thomas Bridge,
Walter Budd, B.A.,
James W. Bullen,
Harold Burrow,
W. Loxley Chamings, B.Sc., B.D.,
J. Ernest Clague,
Percy D. Clay,
J. Pentland Cregeen,
Leonard W. Dickens,
Stanley Herman Dixon, B.D.,
W. Walters Ensor,
Harold George Fiddick,
Douglas E. Field,
Leslie C. Fogg,
Arthur Ernest Follows,
George L. Frost,
Harold Garner,
Jonathan Brooks Goodridge,
Frank B. Hankinson,
Walter A. Heady,
Sydney R. Hewitt,
Reginald John Henry Hill,
Frederick Howcroft,
J. Wesley Howells,
Noel F. Hutchcroft,
Perceval W. James,
Charles Lester Johnson, B.Sc.,
Thomas Bernard Jones,
Stanley Claude Jones,
Albert Jones,
Norman Landreth,
John Leale, B.A.,
Archibald Lightfoot,
Mark Lund,
Thomas Martin,
William Meadowcroft,
Thomas Morris,
William James Neal,
William Osborne,
William A. Parrott,
J. Hamblin Parsons,
Albert F. Pentney,
E. Eccleston Potts,
Edmund B. Potts,
Horace W. Radcliffe,
Frank C. Raynor,
Richard Albert Rees,
Robert Thomas Roberts,
Arthur N. Rose, B.A.,
Robert H. A. Routledge,
Joseph R. Rushton,

Frederick William Shaw,
Bernard T. Smith,
Granville S. Smith,
Harold William Stephenson,
Hugh A. Stevens,
R. Oliver Stobbs,
Raines Sunter,
Henry Herbert Symmons,
W. Reginald Taylor,
J. Colwyn Vale,
Henry Owen Wagstaff,
Ernest Warner,
Abi Williams, B.A.

2. In our Foreign Missions,

Herbert Carter,
Hugh Penri Davies, B.A.,
Charles Gordon Early,
De Lacey Levi Evans,
George Gifford,
Christopher Topham Hartley, B.A., B.D.,
Arthur G. Hopkins,
Richard Colley Hutchinson,
Harry Justham Jenkin,
Frederic Henry Kirkby,
Ernest P. Picken,
McAulay William Powell,
Willie Rhodes,
Percy William Searle,
Alec Rutland Spooner, B.A.,
Donald Streat,
George Frazer Thompson, B.A.,
Thomas Whittle,
Robert Moore Young.

Also,

Riccardo Borsari,
Arcangelo Monti,
Dante Seta, *Italian,*
Charles W. Gnanamuttu,
S. George Mendis, *Ceylon,*
Nargunam Ponniah, B.A.,
Jesudasen W. S Rungaswamy,
Istafán Saadet-Ullah,
D. Abraham Samuel, *Indian,*
Chu Kau Ch'en,
Lam Mau-Leung,
Lung Tat-Chiu, *Chinese,*
Joseph E. Appiah,
John G. Koomson,
Daniel Maraba,
James Mullineux,
William Ndlazi,
Joseph Oppan,
Lionel R. Potts-Johnson,
Thomas S. Quashie,
Nathaniel Raborife,
Andrew M. Wright, *African,*
George Nathaniel Bain, *West Indian,*
Assistant Ministers.

3. In Ireland,

Frank Bennett,
John A. Boullier,
Bertram George East,
John England,
Robert Haire,
Robert Atkins Knowles,
Reginald Maguire,
Samuel J. W. Nabney,
Joseph Proctor.

Who have travelled ONE YEAR.

Q. XXVIII. Who are now received on Trial?

A. 1. In Great Britain,

Robertson Ballard,
Leonard Bartle,
Ernest F. Basham,
Stanley H. Bosward,
Hugh M. Brook, B.Sc.,
Arthur B. Cannon,
Donald Collier, B.A.,
J. A. Colston Copson,
Stanley G. Corke,
Thomas D. Corlett,
George W. Curtis,
John Rees Davies,
Bertram Dewhirst,
William H. Dyson, B.A.,
Cecil D. Eades,
John B. Ely,
Thomas A. Embleton,
William J. Goodall,
Dennis Greenwood,
Philip S. Grimshaw, M.A.,
Leonard Hale,
Wilson H. Hanby,
Arthur W. Harper,
F. Arthur Hickling,
Henry R. Hindley,
Edgar H. Hines,
Gwynne Hodder,
Wilfred Homer,
William B. Howells,
Robert W. Hull,
Leonard J. Hunt,
Frederick W. Hurlstone,
Albert Hutchinson, B.A.,
John R. S. Hutchinson,
S. Jones Jackson,
William R. Jones,
Frederick L. Kinnings,
H. Tyler Lane,
John B. Lee,
Herbert D. Leigh,
Greville P. Lewis,
W. Garfield Lickes,
Wilfred E. Lowther,
Tom Middleton,
George H. Morris,
Lindsey Moore,
Edward G. Nightingale,
Albert Victor Oliver,
Charles G. Oyston,
Herbert Phelps,
Stephen Pickard,
Ephraim John Pike,
William Ewart Pilkington,
James H. Price,
John Price (B),
J. Edgar Roberts, B.A.,
Alan Roughley,
Charles Sherdley,
Francis W. Smallbridge,
Ernest Smith,
Hubert Stanley Southall,
George Speight,
Walter Steels,
James W. Sweetman,
Ernest C. Tanton,
George H. Taylor, M.A.,
F. Arthur Thomas,
William E. Thomas,
Harold Thompson,
John W. Thompson,
William T. Tilsley,
William H. Totty,
Frederick W. Townsend,
Thomas A. Udy
Cecil F. Walpole,
Leonard F. Webb,
George H. White,
Harry Whitehead,

Joseph Williams,
Richard H. Wills,
Frederick W. Wilson,
Thomas W. Wilson,
William E. Withers,
J. Louance Wood,
E. Carvan Young.

Also the following who are serving with His Majesty's Forces, and whose status will be determined at the close of the war :—

Frank S. Briggs,
Leslie H. Clench,
Ernest Foster,
Herbert Green,
George Edwin Johnson,
Robert J. Rider,
Ralph Tooth,
Kenneth S. Whitehead,
Howard T. P. Young.

2. In our Foreign Missions,

Bert Adcock, B.A.,
Philip Bailey,
Thomas Stanley Cannon,
Harry Goldstone Edwards,
Thomas Henry Sheriff,
John Stewart.

Also,

Roberto Rosa, *Italian*,
William Gnanananda,
Nathaniel K. Nalliah, *Ceylon*,
Noble M. Augustus,
Gnanakkan S. Dharmaraj,
David Jesuadian,
Thomas Singh, *Indian*,
Lau Ha-chuu,
So Pui-Kau, *Chinese*,
Joseph Thomas Clegg,
Samuel Charles Dodd,
Francis C. F. Grant,
Moses Tau Maribé,
Benjamin Alfred Markiu,
Peter John Mti,
Sidney Osborn, M.B., *African*,
E. S. Montrose Pilgrim, B.A., *West Indian*,
Assistant Ministers.

3. In Ireland,

Joseph T. Burchill,
Robert Charles Place Crawford,
John Bodkin Henry,
Robert Thomas Kerr,
Charles Kilronan Kevin,
Charles Crawford McVitty,
Ernest Shaw,
William Ernest Morley Thompson,
Richard Mortlock Lloyd Waugh, B.A.

On the President's List of Reserve.

Joseph Scott,
Howard P. Thomas (*Foreign Missions*),

Q. XXIX. Who now become Supernumeraries?

A. 1. In Great Britain,

George J. Ayre, B.A.,
George H. Appleby,
S. Bingham Beattie,
William R. Bevan,
J. Taylor Binns,
Edgar A. Buchanan,
William J. Britton,
W. Barlow Brown,
T. Fuller Bryant,
John Cartwright,
Frederick Church,
John H. Corson,
Thomas Darlington,
John Dugdale,
Elisha R. Eslick,
William H. Farnell,
Charles Forrington,
Edwin Gelder,
John H. Goodman,
H. Bramley Hart,
Jonathan Hewitson,
John S. Hicks,
George Hooper,
James Jenkin,
David Knapp,
Walter Lang,
Thomas Law,
David Morgan,
Robert Nicholson,
Sidney Pitt,
William Powell,
William Rapson,
Joseph Robinson,
William J. Rogers,
G. England Sheers, B.A.,
Rutland Spooner,
Alfred C. Strutt,
John J. Sutton,
John V. Sutton,
Charles Thomas,
William Thompson,
A. Percy Watson,
Joseph Watson (B),
John Woollerton.

2. In our Foreign Missions,

Don H. Isaac Ferdinando,
Ibinijah H. Hayford,
E. Augustus Pitt,
John D. Subbiah,
J. Arthur Williams.

Junior Minister who becomes Supernumerary.

E. Carter Pickles.

3. In Ireland,

Nathaniel R. Haskins, M.A.,
William B. Lumley,
James C. Waugh,
James Stewart.

Q. XXX. What Supernumeraries now return to the Full Work?

A. 1. In Great Britain,

William H. Findlay, M.A.,
William Proctor,
Sidney R. Rees,
William H. Maude,
John W. Mountford,
F. W. Ambery Smith,
G. Arnold Standfast, B.A.,
Henry Walmsley,
George Whitley.

2. In our Foreign Missions,

Benjamin A. Queeley.

3. In Ireland,

John H. Brownrigg,
John W. Carrothers, M.A., LL.D.

Q. XXXI. What Ministers have died since the last Conference?

A. 1. In Great Britain, fifty-seven:

(1) Thomas W. Jamieson: born at Channerwick, Shetland, April 3, 1870. His parents removed to Gateshead when he was four years of age. From childhood he lived in the fear of the Lord, and at fourteen, through the ministry of the late Rev. Thomas Cook, dedicated himself to the service of Christ and His Church. After three years at Didsbury, he began his earnest ministry in 1896, and in every place the churches under his care prospered, and many souls were won. He had great natural gifts, and they were diligently cultivated. As a preacher he was fresh and vigorous, and in the open air, as well as in the church, attracted large congregations. As a pastor he was eminently successful; his genius for friendship won and retained the love of both old and young; whilst his

compassion for those in need made his home a house of mercy for numbers of distressed people. During his ministry in Liverpool he met with an accident, from the effects of which he never fully recovered. This, with his ceaseless toil, undoubtedly shortened his life. On July 21, 1914, while on a journey he was suddenly called to his reward, in the eighteenth year of his ministry.

(2) George P. Summerhays: born March 1, 1848, at Ingley Green, North Devon. He was converted at the age of fourteen in the Bible Christian Chapel at Petrockstowe, and from that day became an earnest worker for the Master. In 1871 he passed into our Ministry from the Bideford Circuit, and for more than twenty years laboured faithfully in country circuits. At Canterbury, Freshwater, and Colchester he was a power for good among the soldiers. His sermons were thoughtful and impressive. He was an ideal pastor, considerate and chivalrous in his treatment of others. He loved to present Christ in every sermon, had a high conception of duty, and valiantly struggled against physical weakness in order to fulfil his ministry. In private life he manifested a tender sympathy that was developed by his prolonged disability and pain. At the early age of forty-seven his health broke down, and he passed a long retirement in his native county, always witnessing for Christ by his unaffected piety and gentleness. He was regular in visiting the sick until his sight failed a few years before his death at Barnstaple on August 1, 1914.

(3) W. Rodwell Jones: born in London, May 30, 1834, of Methodist parentage. When fifteen years of age he found the joy of salvation during some special services conducted by a student at Richmond. His conversion awakened his intellect, he applied himself to study, became a Candidate for the Ministry in 1855, and after three years at Didsbury was appointed to Belper. For forty-six years he laboured with acceptance and success. He did the work of an evangelist and

made full proof of his ministry. His sermons were thoughtful expositions of divine truth and charged with spiritual power and earnest appeals. His tenderness of heart and gracious wisdom peculiarly fitted him to "feed the flock of God" in diligent pastoral visitation. He was a faithful administrator who conserved and extended Methodism in his circuits. He was a member of the Legal Conference, and did faithful service as Financial Secretary in four Districts, and as Chairman of the Kent District for six years. In 1904 he retired from active service and settled at Ealing, winning in the eventide of his life a wealth of affection by his genial character and ministrations. His vigorous and cultured mind was unclouded, his spiritual experience was in the deep things of God, his life was beautiful in holiness, and his brotherly kindness made him welcome everywhere. The call came suddenly as he was talking with his family on September 7, 1914, in his eighty-first year and the fifty-seventh of his ministry.

(4) George Searle: born at Old Brompton, Kent, in the year 1852. Bereaved of his father in early childhood, he owed much to the simple piety and wise care of his mother. He was converted under the ministry of the Rev. I. E. Page when about fifteen years of age, and soon became actively interested in the work of Sunday-school and church. Accepted for the Ministry in 1876, he was sent to Tenterden, where he is still lovingly remembered. He had a singularly beautiful character, transparently sincere and lovable. He read widely and with discrimination in both theological and general literature. His preaching was thoughtful, his administration tactful and patient. After only a few days in his new sphere at Leeds, the sudden call came to higher service, and he passed from pain to peace on September 12, 1914, in the sixty-third year of his age and the thirty-ninth of his ministry.

(5) George C. Coad: born at Devoran, Cornwall, February 16, 1850. Mainly through parental influence he was led

when quite a boy to trust in Jesus Christ as his Saviour. He was accepted as a Candidate for the Ministry when only nineteen, and after three years at Didsbury College entered upon circuit work. His ministry was highly appreciated, and was fruitful of results among the more thoughtful members of his congregations. He possessed a well-trained and richly furnished mind. His personal qualities of gentleness and winsomeness gained for him a warm place in the hearts of those who knew him best. On account of failing health he became a Supernumerary at the Conference of 1906, and spent the remaining years of his life at Sandal, near Wakefield. But they were years of work and service. At the time of his death he was choirmaster and Sunday-school superintendent. Having spoken at the Circuit Quarterly Meeting on September 21, 1914, he was translated into the higher sphere of love and service.

(6) WILLIAM J. TUCKER: born at Menheniot, December 28, 1859. His conversion took place early in life, and after training at Handsworth College he began his ministry in 1882. Wherever he went he was greatly beloved for his personal piety, his pulpit ministry, keen sympathy with those in any sorrow, and scrupulous attention to the manifold duties of a minister and pastor. Preaching was his delight. His discourses were remarkable for spirituality and simplicity. In close personal touch with his Lord, he drew others to Him continually. As a Superintendent, his judgment was sound, and he never spared himself in the performance of his official duties. He rejoiced in the gifts and helpfulness of others and was genial and brotherly. He died in great peace at Southampton on September 21, 1914, in the thirty-third year of his ministry.

(7) WILLIAM J. BURROW: born at Ugborough, Devonshire, December 2, 1849. He was educated at Tavistock Grammar School, and feared the Lord from his youth. After being accepted as a Candidate he was sent to Oakham. His ministry

everywhere was marked by great efficiency. He had a remarkable gift in prayer. As a preacher he was instructive, practical, and intensely fervent, and as a pastor most devoted and self-sacrificing. He was full of sympathy with the people, and delighted in ministering to the sick and poor. He was a brotherly colleague and a capable Superintendent. By his saintly character and personal charm he won the love of all who knew him. Though for some time his health had been failing, he did not spare himself, but seemed more than ever eager to fulfil his ministry. He passed away peacefully on September 27, 1914, at Stourbridge, in the sixty-fifth year of his age and the forty-first of his ministry.

(8) GEORGE DENTON: born in the parish of St. George's, Hanover Square, London, May 5, 1843. He was brought up in the Established Church, but having received spiritual blessing in his youth under the ministry of the Rev. Richard Roberts, he became a Wesleyan Methodist. He was a regular worshipper at Hinde Street Chapel, and a zealous worker in the Sunday school. His business life was spent in the Home Office, but he heard the Divine call to give himself to the work of the ministry, and when twenty-three years of age was accepted as a Candidate and immediately sent out as a supply. He laboured successfully in seventeen circuits, and enjoyed throughout his entire ministry much of the blessing of God. He loved to preach on the central truths of the Gospel, and his interest in the spiritual welfare of his hearers, especially the younger ones, is gratefully remembered by many. He was a sympathetic pastor, his cheerful and genial disposition combined with a keen sense of humour making him a welcome visitor and a helpful companion. He had a genius for friendship. He studied Methodism carefully, and served it with fidelity and success. The call to the higher service came to him in his retirement at Hale, Cheshire, on September 29, 1914, in the seventy-second year of his age, having just entered on the forty-ninth year of his ministry.

(9) ALFRED TUCKER: born at Stratford-on-Avon in 1843. In early youth he made the great decision. This was largely owing to the tender and gracious influences amid which he grew up. Entering the Ministry in 1866, he laboured for forty-seven years, closing his active ministry in 1913. Evangelical earnestness characterised all his service. He was a man of one aim, absorbed in his Master's work. He sought holiness, and lived in close fellowship with his Lord. As a preacher he was careful and lucid in exposition, intensely evangelical in spirit, forceful and fervent in delivery; and not a few in the circuits in which he travelled regard themselves as his "sons in the Gospel." His pastoral duties were faithfully fulfilled. In his administration he was painstaking, always exhibiting, even in the most trying circumstances, a wise and patient demeanour. He retired to Bexhill in 1913, and, as his health permitted, took occasional services in the St. Leonards Circuit. The end came suddenly on October 1, 1914, in the seventy-first year of his age and the forty-eighth of his ministry.

(10) CHARLES BRADLEY: born at Exeter, June 14, 1840. He was converted at the age of sixteen, and at once entered upon active Christian service. At eighteen he became a local preacher, and when accepted for the Ministry was sent to Didsbury, where he proved himself a diligent and successful student. He was a great lover of sacred music, and had considerable artistic gifts. His Christian faith was clear and steadfast. He was a man of strong character, but modest and retiring. His faithful and practical preaching was much appreciated by thoughtful hearers. As a colleague, he was most loyal and generous, and won the utmost confidence and affection. Owing to enfeebled health he became a Supernumerary in 1894, and spent a long and studious eventide at East Dulwich. The end came unexpectedly, but he was able to testify to his unshaken faith in Christ, into whose heavenly presence he peacefully passed on October 3, 1914, at the age of seventy-four.

(11) Edward J. Smith: born at Kedleston, near Derby, on March 24, 1839. From childhood he was the subject of religious impressions. Early in life he came under the influence of Methodist associations, was much impressed by the reading of Moore's *Life of Wesley*, and at a quiet week-night service realised the great change of his life. At the Conference of 1860 he was accepted as a Candidate for the Ministry, and soon after was sent as a supply. His ministry extended over forty years. In all his circuits he gave of his best, and was highly esteemed. In 1904 he became a Supernumerary, and settled in the Rock Ferry Circuit, where for years he rendered valuable and much appreciated service. He was a faithful Methodist minister, forceful in preaching, strong and tactful in administration, wise in counsel, a great lover of books, a choice friend, a sympathetic and ever-welcome pastor. He had a fine modesty, never seeking praise for himself. Gradually his strength failed him, and after patiently enduring much suffering he peacefully passed away on October 3, 1914.

(12) Thomas Orton: born at Atherstone in 1843. His father and mother were devoted Methodists, and by their influence he was led in boyhood to decide for Christ. Whilst in business in London he became a valued worker at Great Queen Street. He was accepted as a Candidate in 1869, and next year was appointed to Ely, and laboured in the active ministry till 1905, when he became a Supernumerary. He was a brotherly colleague and a wise and faithful Superintendent, minding every point, great and small, in the Methodist discipline. His sermons were carefully prepared. His style was expository, his diction well chosen, his persuasive manner secured the attention of his hearers and won their hearts. He loved the Bible, and exemplified it in his life. He was devout, courteous, and ingenuous. His patient endurance of affliction and his Christian fortitude endeared him to all who knew him. To the end of his life his

cheerfulness was unfailing, his hope in Christ radiant. He peacefully fell asleep in Jesus on October 4, 1914.

(13) RICHARD W. ALLEN, M.V.O.: born October 18, 1833, at Devizes, where his father, the Rev. James Allen, was then travelling. He entered the Ministry in 1859, and after eleven years of circuit life he was appointed to Army work, which became the one absorbing passion of his life. In all the garrisons, but especially Aldershot, the fruits of his labour are a memorial to his zeal. By his tact and perseverance he helped to lay the foundations of that fuller recognition of Wesleyan Methodism in garrison, camp, and man-of-war which is now enjoyed. With clear vision of the need of shielding soldiers and sailors from the temptations incident to their calling, he succeeded in securing the appointment of chaplains to several large garrisons and naval ports, and was also mainly instrumental in the foundation of our Soldiers' and Sailors' Homes. On his retirement, in 1909, from the secretaryship of the Army and Navy Board, an office he had held for twenty-seven years, His Majesty Edward VII. graciously decorated him with the membership of the Victorian Order, the first time such distinction has been granted to a Wesleyan minister. He took over the duties of the secretary of our Prison Committee with all the zest and zeal he had manifested in his former office, and it was largely due to his effort that to-day our ministers are recognised as chaplains to all prisoners claiming to be Wesleyans. He was a man of deeply religious instincts and high Christian ideals, accepting the truth in the full assurance of faith, and preaching it with the same confidence in its saving and regenerating power. By the kindliness and natural amiability of his disposition he made many friends; but amongst them all none entertained for him a warmer feeling of attachment than the soldiers and sailors for whom he had laboured so faithfully through a long course of years. After a few days' illness he peacefully entered into rest on October 8, 1914.

(14) William Earl: born at Witton, near Bath, June 8, 1849. His parents removed to London when he was a child. Accepted by the Conference of 1877, he was sent at once into the home work. He was of a retiring disposition, but firm in devotion to principle. As a preacher he excelled, proclaiming the Word with evangelical force and intense conviction. He was a diligent pastor, with much sympathy for the poor and suffering. As an administrator he showed conspicuous fairness, and laboured to maintain the best interest of the circuits committed to his care. A great student of nature, he was made a Fellow of the Royal Microscopic Society. After a month's work at Sleaford he passed to his reward on October 9, 1914, in the sixty-sixth year of his age and the thirty-eighth of his ministry.

(15) Allen Rees: born at Hong Kong, October 25, 1844, where his father, the first Methodist class-leader in China, was serving in the Royal Engineers. He was brought up at Dover, and there became a local preacher. In 1865 he was accepted as a Candidate for the Ministry and sent to Didsbury. Thirty years of his ministry were spent in London, including a term at Wesley's Chapel, City Road. He was a man of striking individuality and forceful character, who retained to the last in a marked degree mental alertness and youthful vigour. He was a man of wide reading and catholic interests, always awake to the intellectual movements of the day. He possessed pulpit gifts of a high order, uniting a modern outlook upon life and thought, with a tender sympathy and a true evangelical fervour. He was always faithful to the manifold duties and interests of circuit work. He became a member of the Legal Conference in 1908. Active to the last, he passed suddenly to rest on October 13, 1914, after conducting Harvest Thanksgiving Services at Abbey Street Church, Dublin. The subject of his last sermon was "From death to life."

(16) William H. Johnston: born at Hillsborough, co. Down, on August 10, 1835. He became the subject of religious im-

pressions in early life, and at the age of sixteen was converted to God. He entered the Ministry from Kingswood School, where he was Second Master, in 1860. He was a diligent student, especially of theology and the Word of God, and possessed an intimate knowledge of Hebrew and German. He spent fifteen years in German work in London and Stuttgart. His preaching revealed a well-stored mind, and was fresh, incisive, and evangelical. He was of a very retiring disposition, and only those who knew him best had any conception of his intellectual resources. He took a special interest in young men, and laboured earnestly to bring them to Christ. Deep spirituality, moral courage, fervent zeal and untiring devotion were marked characteristics of his long and honourable ministry. He passed peacefully away at Oundle on October 14, 1914, in the seventy-ninth year of his age and the fifty-fourth of his ministry.

(17) J. Hawkins Pawlyn: born at Launceston in 1844. He became a member and worker at Ker Street, Devonport, was accepted as a Candidate in 1865, and sent to Richmond College. For forty-two years he ably and loyally served his Church in both town and country circuits. He had a quiet but earnest and cultured expository style, and many were the testimonies to the good received by his hearers. He was a man of much determination and strong character, yet of fine and sensitive spirit. He won general esteem in all the circuits in which he travelled, and was remembered with affection by all who knew him. He retired in 1909, but continued preaching until laid aside by a painful illness, borne with Christian patience. "I am not afraid to die" was his simple testimony. He passed peacefully away on October 15, 1914, on the eve of his seventieth birthday.

(18) Benjamin Smith (A): born at Whitby, January 18, 1825, a Methodist of the third generation on both sides. At an early age he surrendered his heart to God and took up

Christian work. At twenty-one years of age he was accepted for our Ministry, and after a course at Didsbury College, entered upon his first circuit at Whitchurch, Salop, in 1849, when the Reform movement broke upon the Church. After a night of prayer, he preached his first sermon from the text, "I determined not to know anything among you save Jesus Christ and Him crucified." A gracious revival began that day which spread throughout the circuit. A long course of strenuous service followed, spent mainly in the north of England. He was Chairman of the Macclesfield District, and in 1888 he became a Supernumerary at Stockport. He was a man of robust character, as gentle as he was strong, and gifted with a rare fund of humour. While he served his Church effectively by his pen, it was his loving personality, his force of character, strong common sense, administrative ability, and power in the pulpit which told most for good. He was a clear, strong, soul-winning preacher. In Stockport he fulfilled a frequent and quiet ministry, the influence of which is graciously remembered. He lived to be "the Father of the Conference," and just before he passed home on October 21, 1914, at the age of nearly ninety years, he said, "We do not know what heaven is like, but it is all summed up in these words, 'For ever with the Lord.'"

(19) JOSEPH NETTLETON: born at Norton, near Doncaster, December 6, 1835. At thirteen he joined a Society class in order that he might find and keep a sense of God's pardoning love. In 1858 he was accepted as a Candidate for the Ministry, and entered Richmond College. In December 1860, he sailed for Fiji, which was just then emerging from cannibalism. There he was frequently "in perils by the heathen." After a short time spent in circuit work and in gaining knowledge of the language, he was put in charge of the Theological Institution for training native pastors and teachers. Here he did invaluable service, his genial manner winning the hearts of all, while his fidelity

commanded universal respect. In 1873 he entered the home work, and for seven and thirty years served Methodism faithfully and well. He was an effective preacher, a faithful pastor, a charming conversationalist, and best of all a winner of souls. For several years he successfully filled the office of Chairman of a District. In 1888 the Conference recognised his varied services at home and abroad by electing him a member of the Legal Hundred. He was a great advocate of world evangelisation, and rendered efficient service to the British and Foreign Bible Society by assisting in the translation of the earliest Fiji version of the Scriptures, and in 1897 was made an Honorary Life Governor of that Society. In 1910, after fifty years of laborious service, he became a Supernumerary, but preached twice every Sunday, met a weekly class, and performed all the other pastoral duties in connexion with the Feltham Church in the Brentford Circuit. He was never unemployed, and after becoming a Supernumerary translated *The Pilgrim's Progress* into Fiji. His last illness was short, and on October 24, 1914, he passed into the blessed rest in the seventy-ninth year of his age and the fifty-fifth of his ministry.

(20) WALTER J. GADSBY: born at Stanion, in Northamptonshire, in 1881. He came of a sterling Methodist ancestry, and had the advantage of a godly home. Converted in early youth, in 1906 he was accepted for the Ministry, and sent the same year to British Honduras. Malarial fever and ague caused a serious breakdown in health, and necessitated his return to England. After a period of rest, he spent a few months in the Theological Institution at Handsworth, and thence went into the home work. But he was called to wage a continuous fight against his malady, which ultimately compelled a further retirement. His genial and sympathetic disposition attracted the confidence of the young, and everywhere he established himself in the hearts of the people. In days of severe affliction his faith and patience did not waver.

Though he finished his course early, he fought a good fight and kept the faith. He passed into the presence of his Lord on October 28, 1914, in the thirty-third year of his age and the ninth of his ministry.

(21) A. KENRICK SMITH: born in Leeds in 1872. The gracious influence of his parents is evident in the fact that he gave himself to Christ at the age of nine. When fourteen he became a member of our Church, and at sixteen he began to preach. He was accepted as a Candidate in 1894, and in 1897 became assistant to the Rev. T. Galland Hartley at Blairgowrie. He was a faithful minister, an able preacher, a diligent and sympathetic pastor, a devout, sagacious man, cultured and reverent. His great natural gifts were all consecrated to spiritual uses. He had a genius for friendship, and in all his circuits was sincerely loved and walked humbly with God. For some years he laboured with growing acceptance, but in November, 1913, he was stricken with serious illness, and after a year of suffering, bravely borne, passed into the Eternal Home on November 3, 1914.

(22) JOHN REACHER: born December 20, 1825, in Bradford, Yorkshire. Converted at the age of thirteen, he immediately sought channels of usefulness, became a local preacher when sixteen, and a class leader two years later. He was accepted for the Ministry and entered Didsbury College in his twenty-first year. An indefatigable student and an intense lover of books, he regularly rose at 5 a.m. for reading and prayer. Preaching with him was a passion. He loved to exalt Christ. His preaching was evangelical, pithy, practical, and deeply spiritual. His last sermon was preached a month before his death. Pastoral work was faithfully and tenderly fulfilled. He loved his flock, and his presence in the room of the sick and dying was most welcome. Always bright, cheery, and self-sacrificing, his life has been an inspiration and benediction to multitudes. He was greatly beloved by a wide circle of

friends, old and young. In 1890, after forty-one years of active service, he became a Supernumerary, settling at Kingston-on-Thames. He passed peacefully home on November 5, 1914, in the eighty-ninth year of his age and the sixty-sixth of his ministry.

(23) Francis E. Jones: born at Bangor, July 3, 1870. Early training in a true Methodist home led, by the blessing of God, to early decision for Christ and dedication to His service. In 1893 he was accepted as a Candidate for the Ministry and sent to Didsbury College. His ministry was characterised by great devotion and usefulness. His sermons were fresh and rich in thought, and he grew in power and efficiency as a preacher. His power of sympathy enabled him to deal with insight and tenderness with those who were placed under his pastoral care. He was a steadfast and true friend, an agreeable and faithful colleague. For years he had been in failing health, but he carried his burden cheerfully and his Christian experience ripened. Last Conference he became a Supernumerary, and suddenly, on November 7, 1914, passed home to God.

(24) James Cooke (D): born at Temple Cloud, near Bristol, October 15, 1857. Nurtured in a godly Methodist home, he was early led to Christ, and with marked fervour and devotion gave himself to his Master's service. Entering the Ministry in 1882, he spent five years in the West Indies. For twenty-eight years he laboured in the home work with growing acceptance and power as a capable, faithful, and whole-hearted servant of Jesus Christ. He was full of kindness and humanity, affectionate in family relationships, brotherly and loyal as a colleague, sympathetic and helpful to his people. He put his best into pulpit and pastoral duties, and cared for all the interests that were under his charge. He loved Methodist institutions and usages, and preached and lived her doctrines. The truths of the Gospel were

very real and dear to him, and he rejoiced to proclaim them. He endeared himself to many hearts. For thirteen years he bravely battled with the malady that at length proved fatal. There was reason to hope that "the year's rest" granted last Conference would restore him to his work, but he quietly "fell on sleep" at Plymouth on December 5, 1914, in the fifty-eighth year of his life and the thirty-third of his ministry.

(25) T. Moorhouse Thorp: born in 1835 at Ebson House, near Holmfirth, was converted to God in 1856 under the ministry of the late Thomas Akroyd in Pitt Street Chapel, Liverpool. His first appointment was to London (Hinde Street) as President's Assistant in 1860. He was elected a member of the Legal Hundred in 1901. When stationed in Luton, and again in Leicester, he became Chairman of the District. Even in his retirement, after forty-nine years' service, he was active in all that concerned the work of God. He had sound judgment, patience, and exquisite Christian courtesy. He could suffer nobly and forget self. His humour and delight in all things intellectual and artistic made him a charming companion. His library showed the breadth of his reading. His sermons instructed and nourished those who were spiritually minded, and he never forgot the great evangelical truths. Though he spoke but seldom of his own religious life, its flame gave an unmistakable glow to all he said and did. In his last days his communion with the Saviour grew in fervour and intimacy. "Heaven gets clearer and clearer," he said to those who watched by his bedside. He died at Nottingham on December 16, 1914.

(26) Charles Symes: born at Southwell, Portland, December 13, 1843. His ministry commenced in 1867, and in 1906 he became a Supernumerary. His last days were spent at Watchfield, in the Swindon Circuit. He had a keen and critical mind, was an excellent conversationalist, and

delightful companion. He was truly catholic in spirit and an alert observer of all movements—intellectual, moral, and social. He passed through death to the better life, December 29, 1914. He had just kept his seventy-first birthday, and was in the forty-eighth year of his ministry.

(27) Joseph T. L. Maggs, B.A., B.D., D.D.: born at Clifton, July 25, 1855. When about sixteen he was led to decision for Christ through the prolonged illness and death of his father. In 1875 he was accepted as a Candidate for our Ministry, and was sent to Didsbury College, where the influence of Dr. W. B. Pope and Dr. J. D. Geden determined the bent of his after life as a scholar and minister. He began his ministry in 1879, and in 1900 became Principal of the Wesleyan Theological College in Montreal. Throughout the Dominion he gained high esteem for his scholarship and pulpit powers, and personal affection for his Christian character and ministerial ideals. Returning to England in 1903, he resumed circuit work, and continued therein until his sudden call into the Master's presence on January 3, 1915. His natural gifts were developed by diligent habits of study. He was widely read in theology, and was specially attracted to the mystical writers. His expositions, *The Spiritual Experiences of St. Paul*, give a clear indication of the trend of his thought. His *Introduction to the Study of Hebrew* has been a great help to many students. As Superintendent, he displayed great practical powers as an administrator and adviser. His preaching was of a high order: to clear exposition of the Divine Word there was added the grace of intense evangelical fervour, whilst his reverence and dignified demeanour made his pulpit ministrations a benediction to many. Reticent in regard to his personal experience of the things of grace, his whole life and ministry proclaimed the reality of his communion with God.

(28) Samuel Kirk: born at Chapel-en-le-Frith, August 31 1853. He received his earliest religious impressions in a

godly home, and while yet young openly professed decision for Christ during a mission held in his native town. He became a local preacher in the Whaley Bridge Circuit, and was accepted as a Candidate in 1878. During the thirty-seven years of his ministry he sought to do solid and abiding work. A diligent and sympathetic pastor, he was specially welcome in the homes of the sorrowful, where he proved a comforter to many. His conduct and conversation marked him out as a man of fidelity and devotion. During the brief illness which preceded his death his spirit dwelt in the unseen, and occasional words spoken to those watching beside him told that the veil was being lifted. He passed away at Beccles on January 9, 1915.

(29) THOMAS HORTON: born at Birmingham, March 10, 1840. Early in life he came under Christian influence and was led to a personal consecration to the Lord Jesus. Accepted as a Candidate for the Ministry in 1863, he was sent to Rheims, and for forty-five years continued his circuit work. The eight closing years of his life were spent as a Supernumerary at the East Ham Mission. There he rendered most efficient and greatly appreciated service, being ever ready both to preach the Word, minister to the sick, and visit the fatherless and the widow. He possessed a charm of manner and a graciousness of disposition that were very winning. Right up to the last he had an intense interest in the work of God, and nothing delighted him more than to know of "souls redeemed, and sins forgiven." His patience in his own affliction was a striking testimony to his faith in the goodness of God. He passed to his rest on January 16, 1915, in the seventy-fourth year of his age and the fifty-third of his ministry.

(30) ARTHUR STROTHER: born at Hawick, in a home where Christ was loved and goodness reverenced. Having offered for the Ministry he was sent to Didsbury, where he spent three happy years. In some respects his was a striking

character. Sagacious business instincts were strongly developed in him. He was a man of prompt decisions, ardently sustained. He loved to preach in the open air, and was especially happy with children, both in public worship and at home. His preaching centred round Christ. He was steadily strengthening a fine character and enlarging his power and influence when he was called home on February 14, 1915, in the thirty-eighth year of his age. He will be remembered as a much-loved and worthy man.

(31) Thomas J. Thorpe: born in London December 26, 1855. When thirteen years of age he was converted to God under the preaching of the late Rev. Thomas Nightingale. He heard the call to preach, and began his life-work at Okehampton in 1879. Throughout his ministry he was an evangelist, and during most of it he rendered valuable service under our Home Mission Department. Perhaps the most fruitful years of his ministry were given to our soldiers, among whom he spent fourteen years. He loved them and they loved him. At Aldershot and Woolwich he had the joy of leading many of them to the Saviour. He was a man of winsome disposition and of saintly life. Simple, unaffected, faithful, and devoted, he adorned the Ministry to which he belonged. Undaunted by difficulty, he kept steadily before him the great purpose of his life, and led many to Christ. The outbreak of war brought him a large increase of military work, which, faithfully done, overtaxed his strength. He died suddenly at Woolwich on February 20, 1915, in the sixtieth year of his age and the thirty-sixth of his ministry.

(32) Frederick Hilton: born at Rickmansworth April 10, 1845. He was converted among the Free Methodists, but did not realise liberty and joy until he confessed Christ in the class meeting. He soon joined the Wesleyan Church, and in 1869 became a Candidate for the Ministry. His preaching was suggestive and fresh in thought. His power in prayer

helped others to believe in it as he did himself. In 1908 he became a Supernumerary and settled at Barnsley, where, in spite of serious illness, he was both active and useful. In the last week of his life he said, "I am on my way to the last circuit, and it will be the best." After much suffering he passed home in his sleep on February 24, 1915.

(33) Joseph W. Clucas: born at Foxdale, Isle of Man, in 1842. He came from a godly Methodist home, and his love for Jesus Christ was the deepest reality of his life. The first eight years of his ministry, spent in Scotland, were very trying, owing to family bereavements, but developed richer and deeper affections that eminently fitted him for his future work. He had a capacity for love and self-sacrifice. He was a devout and diligent student of the Word of God, and his preaching was always helpful and stimulating. As a pastor he was faithful and sympathetic, wise as an administrator, and a most loyal colleague. He retired from active work in 1909, but continued to preach occasionally with great acceptance and power. After a short illness he entered into his well-earned rest on March 5, 1915.

(34) Harry G. Attwater: born at Faversham, November 5, 1864. Converted when a lad, he began early to preach. Studious, painstaking, faithful to God and his Church, his character and work marked him out for our Ministry. His personal devotion to Christ was whole-souled, his example spotless. His preaching was marked by careful exegesis, force and elegance of language, and dignity of manner. His week-night services were of peculiar enjoyment and profit to devout Christians. His systematic and devoted pastoral labours greatly enhanced the effect of his preaching. Loving and lovable, sympathetic, and tactful in the homes of his people, he greatly excelled as a pastor. He sowed much seed by the wayside, and often found fruitful soil there.

On March 7, 1915, just before evening service, he was suddenly called to his Master's side, in the fifty-first year of his age and the twenty-sixth of his ministry.

(35) Frank H. Ashton: born at Warrington, April 15, 1876. His character was moulded by the teaching, example, and holy influence of his parents, and at the age of twelve, on Children's Sunday, he gave himself to God. His early Christian life was full of activities, and in 1900 he was accepted as a Candidate for the Ministry and spent three years at Didsbury. In all his circuits he won the esteem and affection of the people, and his ministry was greatly blessed. He was modest, genial, and cheerful. Those who knew him intimately could not fail to admire and love him. Blessed with a good voice, a manly and attractive manner of speech, his well-prepared and instructive and helpful sermons were appreciated by all classes of hearers. As a pastor he was diligent and sympathetic, and young people had in him a true friend. In 1913 he was appointed to Grimsby (George Street), but to the grief of the whole circuit, after seven months' labour he became seriously ill. His last audible words were, "Thou, O Christ, art all I want." He passed away after much suffering on March 9, 1915, in the thirty-eighth year of his age and the twelfth of his ministry.

(36) Henry Valentine: born at Leicester in 1841. As a boy he felt the influence of the Holy Spirit and was converted to God. He entered the Ministry in 1862, spending the greater part of his life in Lancashire and Yorkshire. He laboured with growing acceptance and power. He was a capable and faithful minister of the Gospel of Christ. As a preacher he was fresh, arresting, and evangelical. Perhaps his greatest work was done amongst the young men of his congregations. They were always the object of his closest interest and solicitude; there are many to-day who are thankful they came into contact with him as their minister. Fifteen

years ago he was compelled to retire to Southport. The end came gradually and quietly on March 12, 1915, in the seventy-fourth year of his age and the fifty-third of his ministry.

(37) JOHN FAIRBOURNE: born at Manchester in 1852, and died at Woking, March 18, 1915. He sprang from a well-known Methodist family, and from early years was steeped in the traditions and spirit of our Church. He entered Headingley College in 1874, and afterwards travelled with much acceptance for nearly thirty years. Ten years ago he was compelled to retire, and settled at Woking, where he continued to preach as strength permitted. To the end he was devoted to the interests of our Church, and was a loyal supporter of its polity and aims. He was brotherly, easily approachable, and courteous. Earnestness marked his preaching to the last. With a mind in touch with modern thought, his heart kept true to the evangelical faith. He was a punctual and methodical Superintendent, a sympathetic and eagerly welcomed pastor. He was mercifully spared acute suffering, and passed peacefully away in the thirty-ninth year of his ministry, aged sixty-three.

(38) FRANK H. BOBBY: born at Diss in 1857. He became a Candidate for the Ministry in 1876, and received his training at Didsbury College. His mind was well stored with theological and general knowledge, and in his preaching he always endeavoured to set forth the essentials of the Gospel in simple and direct language. He greatly loved his work, and his ministry was made a blessing to many. His pastoral visits were much valued, and young people especially were greatly benefited by his oversight. Failing health compelled him to become a Supernumerary in 1913, and he settled at Okehampton, where he hoped to render some service, but he was stricken with paralysis, from which he never recovered. He peacefully passed home on March 23, 1915, in the fifty-eighth year of his age and the thirty-seventh of his ministry.

(39) Thomas Stephenson: born at Garragil, near Alston, October 28, 1835. At the age of eleven, his father's death made it necessary for him to leave school, but with undaunted perseverance he reached a high standard of literary attainment. He became a Candidate for the Ministry in 1860, and received his first appointment under the Home Mission Committee. His work was greatly blessed in the saving of souls and the quickening of lapsed Christians. Early privation resulted in chronic illness, which hampered him throughout the whole of his active ministry. Nevertheless, he worked faithfully and courageously in wide country circuits. He was a capable and finished expository preacher and a first-rate business man. After thirty-nine years of active service he retired to New Malden, where he took pleasure in serving the Church as long as strength permitted. He entered into rest on April 6, 1915.

(40) Charles Burbridge: born at Richmond, Surrey, August 16, 1833. His parents were devoted members of our Church, and from his infancy he was conscious of a desire to serve the Lord, but it was not until his seventeenth year that he received the assurance of salvation. Accepted as a Candidate for our Ministry, he entered Didsbury College at twenty-three years of age. His ministry was fruitful both in winning souls and in the spiritual culture of believers. While scrupulously attentive to every part of his ministerial duties, preaching was his delight. His sermons gave evidence of diligent study and careful observation, and glowed with the light and heat of the Gospel. He was a genial man and a sagacious Superintendent. To an unusual degree he enjoyed the confidence, esteem, and love both of his colleagues and his flock. On his retirement from the active ministry he became Curator of the Wesley Museum, acting at the same time as assistant pastor of Wesley's Chapel. In 1912 he removed to Palmer's Green, where he spent a peaceful eventide. When too weak to leave his bed he was heard to say: "Praise Him

for ever and ever." He closed his eyes to the things of this world on April 9, 1915, after an earthly pilgrimage of eighty-two years.

(41) JOHN BELL (B): born at Glasgow, February 17, 1845. In 1865 he was accepted as a Candidate for the Ministry and received his training at Didsbury. He was a strong and helpful preacher. His sound and careful exposition of the Word and zealous enforcement of the great evangelical doctrines, whose truth was a deep reality in his own experience, were blessed to many. As a pastor he was rich in sympathy and helpfulness. After travelling for twenty years he was compelled by ill-health to retire for a few years, but happily recovering to a great extent, he found a sphere for his conspicuous business abilities in the service of the Home Mission Department, and also of the Connexional Fund, of which he was the first Secretary. His conspicuous integrity commanded the immediate confidence of all. To financial affairs he brought the same high qualities of thoroughness and order, diligence and discernment, which had marked his work as a pastor. He was as kind as he was just, and was peculiarly tender toward the suffering. The last call, though coming somewhat unexpectedly, found the faithful and wise steward ready for his Lord. On April 12, 1915, he entered upon the higher service.

(42) WILLIAM NICOLLE: born in Guernsey, of Methodist parents. He was converted in youth and was soon employed in Christian work. In 1858, at the age of twenty-two, he was accepted as a Candidate and sent for three years to the South of France, where many were converted under his ministry. Then he returned to the French circuits of the Channel Islands, where he remained all his life. He gave careful attention to every part of the work of a Christian minister, was a diligent and welcome visitor in the homes of the people, and gave special attention to prayer meetings and evangelistic services.

In 1887, an illness contracted in visiting the sick obliged him to become a Supernumerary, and for many years he lived a secluded life. He died in Jersey, April 17, 1915, in his seventy-ninth year.

(43) JOHN POLLITT: born August 19, 1837, in a small village near Bolton. He was converted in his seventeenth year, and at once gave himself to Christian work. When twenty years of age he became a local preacher and was accepted as a probationer in 1860. His ministry was chiefly exercised in Yorkshire and Lancashire, amongst those with whose life he was intimately acquainted, and for whom he had a great love. His preaching was characterised by directness, simplicity and evangelistic fervour, and was fruitful in conversions. He was a diligent pastor, who won the respect and confidence of the people, a wise and strong administrator, a loyal and brotherly colleague. He settled in 1904 at Edgworth, where, in addition to regular preaching and the care of two village churches, he gave cheerful and loving service to the Children's Home. A man of strong personality and high Christian character, he leaves behind him the record of a ministry graciously owned of God and blessed to the Church. He passed peacefully to his rest on April 19, 1915, in the seventy-eighth year of his age and the fifty-fifth of his ministry.

(44) RICHARD MORGAN (A): born at Llanrhaidr-yn-Mochnant, April 20, 1834. For thirty-nine years he exercised a useful ministry in the Welsh work. After his retirement he laboured in several circuits in succession as an English preacher. He was a man of marked individuality; strong in his convictions, upright in all his ways. The truths of the Gospel had the entire allegiance of his intellect and heart, and he proclaimed them with clearness and fervour. His manly character and well-balanced judgment won the confidence of the people, while his sympathetic disposition found a way to their hearts. The

temperance cause received his zealous and life-long support. He retained his mental alertness and interest in the Work of God to the last. He entered the fuller life on April 23, 1915, in the eighty-second year of his age and the fifty-sixth of his ministry.

(45) JOHN R. BENNETT: born at Camborne in 1836. The son of godly Methodist parents, he decided for Christ early in life, and was accepted as a Candidate for our Ministry in 1860, and sent to Richmond College. In all his circuits his labours were distinguished by diligence and fidelity, by his zeal in the pastoral office, and by his helpful ministry to the young. He felt that his supreme calling was to preach the Gospel, and his broad and evangelical teaching produced lasting impressions upon a wide variety of hearers. A true-hearted Methodist preacher, he loved his work, and was reluctant to abandon it, but failing health compelled his retirement in 1899, and the last sixteen years of his life were spent in great weakness, but in the fearless confidence of the Gospel hope. He passed away on April 29, 1915, in the seventy-ninth year of his age and the fifty-second of his ministry.

(46) JOHN BAKER, M.A.: born July 7, 1856, at Bristol, where for a few years he was engaged in teaching. He entered the Ministry in 1875. Everywhere he threw himself into the interests of his people and made lifelong friends. His preaching was always interesting, deeply practical and consolatory, and revealing much knowledge of human nature. In pastoral work the quick sympathy and humour, which were marked traits of his character, were used with happiest effect. His soul went out toward everyone who was bereaved, in distress, or lonely. He was a great favourite with children and aged people; wherever he went carrying new brightness into life. As a Superintendent he was shrewd and wise, fair and considerate to others. For many years he undertook laborious

work on behalf of the Ministers' Children's Fund, and at Trinity Hall he was deeply beloved. As Chairman of the Leeds District he deservedly won the confidence and affection of ministers and laymen by his geniality and faithful attention to detail. On Tuesday afternoon, May 11, 1915, he opened the conversation in the Synod on the Work of God, apologised for his few words on the ground that he was not feeling well, retired quietly from the chair, and in twelve hours "he was not, for God took him."

(47) Daniel H. Carr: born in London, May 13, 1855. Early in life he gave himself to the service of Jesus Christ and His Church. The influence of his home training remained a directive force with him to the end. He entered the Ministry in 1879, and fulfilled its duties in town and country alike with much earnestness. He counted the calling of a Methodist preacher high honour, and did not mend our rules, but kept them. His business ability, joined with evangelistic zeal, made his service in the Devon and Dorset and the Hertfordshire Missions specially fruitful. He took a keen interest in home and foreign missions, and delighted to serve those who needed him most. In the last two years of his life he resided at Enfield without pastoral charge; but he exercised his pulpit ministry with unabated ardour to the end, and filled his days with manifold labours for his Master. The last call came suddenly on May 16, 1915.

(48) James Henri Marquand: born in Guernsey, April 9, 1848. Converted in 1864, he was accepted as a Candidate and sent to Didsbury College. In 1871 he entered upon a fruitful ministry extending over thirty-eight years. He was a man of high Christian character, gentle, unassuming, refined, and loyal to our doctrines and discipline. A diligent and sympathetic pastor, he was a blessing in the homes of his people. His sermons were thoughtful, earnest, and evan-

gelical, and were owned of God by many conversions. On his retirement in 1909 he spent a quiet eventide at Teignmouth among a people by whom he was respected and beloved. He entered into the presence of his Lord on May 19, 1915, in the sixty-eighth year of his age.

(49) JOHN GOULD: born September 18, 1850, at Loxhore, near Barnstaple. He began to preach at Ilfracombe, and after three years in Didsbury College was appointed to London (Kentish Town) in 1875. After fifteen years of fruitful work in various circuits, he was sent to Norwich in 1890, and next year became Chairman of the District. For fourteen years he rendered conspicuous service to our Church in East Anglia. He had a gift of organisation and a marked capacity for enlisting the sympathy of others. He loved country folk and felt keen sympathy with their special difficulties. He made them realise that the heart of Methodism was warm towards them, inspired them with his own courage, and became their leader in a memorable forward movement which resulted in the erection of sixty-eight chapels and the restoration of more than twenty-five. A new spirit was infused into the Methodism of East Anglia, and in many of its remote villages his name is still a household word. He was elected a member of the Legal Conference in 1902. Two years later the health of his family led to his removal to South Africa, where for five years he laboured with much success. He devoted special attention to the problems of our native work and took an active part in public movements in the Colony. In 1909 he returned to England and did valuable service in Nottingham and at Scarborough, where he was Chairman of the York District. He was a man of fine presence, and his genial temper won him a host of friends. He loved his brethren and enjoyed the warm esteem and confidence of our people. He was a true evangelist, who had a deep concern for the salvation of souls and a strong faith in his message, which he knew how to adapt to the needs of his hearers. God honoured him

with many seals to his ministry. He had to undergo a serious operation, and died in a Leeds nursing home on May 28, 1915, in the hope and peace of the Gospel.

(50) W. Kimber Hardy: born at York in 1839. He was a Wesleyan Methodist of the fourth generation, and was articled to his uncle, Mr. John Spence Hardy, a well-known architect, in Lincoln. He began to preach at the age of eighteen, and was accepted for our Ministry in 1866. For thirty-nine years without a break he fulfilled an eminently gracious and fruitful ministry. A devout and cultured man, he preached the Word with much acceptance, and administered the affairs of his circuits with considerable tact and abiding success. He was an exemplary pastor and won in every place the confidence and affection of his people. He retired from active service in 1905 to Bury St. Edmunds, one of his early circuits, where he died in great peace on May 31, 1915.

(51) George J. Brett: born of Methodist parents at Canterbury, on May 8, 1849. After training at Didsbury College, in 1873 he was appointed to his first circuit, and throughout his ministry he could truly say, "This one thing I do." His personal life was characterised by sincere piety and humility and an absorbing devotion to duty. He loved to get into the homes of his people, and his visits were appreciated by rich and poor alike. He had a high ideal of the Christian ministry, and was loved as a cultured, Christian gentleman. In business he was methodical and exact, cautious and tactful, a capable and strong administrator, giving that strict attention to detail which only a man engrossed in his work could give, and with a fund of quiet, genial humour that smoothed away many difficulties. To partake of the Lord's Supper with him was a benediction. His sermons were thoughtful and incisive, and were born of a rich and ripe experience. His long illness was borne with undaunted spirit till, on June 8, 1915,

he quietly passed away, in the sixty-sixth year of his age and the forty-second of his ministry.

(52) J. Wesley Keyworth: born at Rye, Sussex, in 1849. He was the eldest son of the late Rev. Robert Keyworth and grandson of the Rev. William Aver, one of the last preachers sent out by John Wesley. He was educated at Woodhouse Grove School, and early consecrated himself to the service of God. At the age of sixteen he began to preach, and impressed all that knew him with his genuine earnestness and undoubted gifts. After being accepted as a Candidate for our Ministry he spent a happy and profitable time at Didsbury College. In 1871 he was sent to Evesham, and subsequently laboured with great acceptance in all his circuits. He had an alert mind, and read widely. His preaching was expository and practical, and he was intensely loyal to evangelical truth. As a pastor he was diligent, kind, and warmly welcomed into the homes of the people. In all the concerns of his circuits he was a strenuous worker. In 1914 he retired from active work, and resided in the Woodville and Swadlincote Circuit, where he rendered valuable service. But it soon became evident that his bodily strength was fast failing, and he passed peacefully away on June 9, 1915, in the sixty-sixth year of his age and the forty-third of his ministry.

(53) William H. Dimmock: born February 4, 1890. He owed much to the godly training of a Christian home, and after an early decision for Christ, identified himself with the work of our Church at Old Hill in the Dudley Circuit. He began to preach at seventeen years of age, and was accepted for the Ministry in 1909. After three years at Richmond College and a year as supply, he was appointed to the Bilston Circuit at the Conference of 1914. After the outbreak of war he felt impelled to offer himself for active service and joined the Legion of Frontiersmen (Royal Fusiliers) in February, 1915. He was sent to British East Africa, and at Bukoba

made the supreme sacrifice, being the first of our ministers to lay down his life on the field of battle, on June 23, 1915, in the twenty-sixth year of his age and the second of his ministry. Though he had only been in the Bilston Circuit six months, he had won his way into the hearts of the people. He possessed a most attractive personality, marked by independence and vigour of spirit combined with earnest personal worth, and his intellectual gifts were of a high order. His sermons were characterised by freshness of thought and vigour of delivery, and always contained a large element of "surprise power." Had he lived he would have rendered valuable service as a preacher. While we mourn that his service on earth has been so short, we take comfort in the thought that he now enjoys

> The eternal peace
> Wherein to reap the soul's increase.

(54) JOSEPH B. NOWELL: born May 2, 1858. He was the son of the Rev. John Nowell. After being trained at Didsbury he went to British Honduras, 1888, where his work was mainly among the Caribs of Stann Creek. He lived for six months with one of his native teachers, thus gaining an insight and sympathy with his people that markedly increased his influence over them. He worked with untiring energy, devotion, and courage, and passed unscathed through a yellow fever epidemic. He was methodical and thorough, combining the diligent student and the faithful pastor. He left the Stann Creek Circuit richer by a mission church and minister's house. He returned home in 1894, and in all his circuits laboured with marked success. He was a true friend and a wise counsellor to the young, and his preaching had spiritual vision and a quiet charm all its own. His later years were tried by painful disease, borne with great patience. He asked to become a Supernumerary at the May Synod, but dreaded an inactive life, and God's home call came on June 24, 1915, when he died in harness, as his heart desired.

(55) Enoch Biscombe: born at Kippax, near Leeds, on April 23, 1842. His conversion brought into his life a strong evangelical purpose which early found expression in his desire to serve on the Mission Field. Accepted as a Candidate at the Conference of 1870, he went to Richmond, where his missionary fervour received a further stimulus. He was then sent to British Guiana, and after three years came home with his health broken by yellow fever. The memory of those days remained as a gracious influence throughout his life. After a year at Calais, he was appointed to Gower in 1876, and for thirty-three years faithfully did the work of a Methodist minister. His faith in Jesus found a natural expression in his message. He was a careful student of the Scriptures. His preaching was marked by choice poetic imagery and a persuasive energy. In some of his circuits he had much success in winning souls. In his later years he concentrated his energies on building up the life of the church. Always a diligent pastor, he sought with constant zeal the careless and the fallen. In 1910 he retired to Staines, where he proved a blessing to many. The call came at the close of a meeting at Melton Mowbray, an old circuit. He lingered a few days and then went to see his Lord on June 26, 1915.

(56) Andrew I. Wharton: born at Bradford, September 14, 1842. Under the influence of a godly home and an earnest Methodist ministry, he was very early brought to a religious decision, and entered at once into the fellowship and activities of the Church. He was accepted as a Candidate for our Ministry in 1862, and after two years at Didsbury received his first appointment. For forty-three years, mainly in the busy towns of Lancashire and Yorkshire, he fulfilled a fruitful ministry. He was a man of deep spiritual feeling and insight, cultivated by wide reading in theological and general literature. His sermons were thoughtful and thoroughly evangelical, and were delivered with affectionate and intense earnestness. He ruled well and wisely in the household of

God. As a pastor he will be gratefully remembered, especially by the poor, the afflicted, and the sorrowful. His last circuit was Beverley, where having finished the usual term of service, he became a Supernumerary. Debarred in some measure from the active work of the ministry, he found a compensating joy in the more quiet spheres of usefulness. His life closed in peace on July 8, 1915, in the seventy-third year of his age and fifty-first of his ministry. Almost his last effort was to dictate the obituary of his life-long friend, Rev. E. Biscombe; within a fortnight their friendship was renewed on the other side.

(57) Joseph S. Silcox: born in Bristol in May, 1842, was the son of Baptist parents, but was early brought into association with Methodism, which became the Church of his choice. Then came the distinct call to the ministry, and after training at Richmond College, he entered on active work in the Bridgend Circuit in 1864. Preaching was his joy, and his sermons, carefully prepared, thoroughly evangelical, and delivered with tender earnestness, were always impressive. He possessed considerable administrative ability, and served our Church with wisdom and fidelity. As a pastor he cherished a deep and affectionate solicitude for the poor, the sick, and the troubled. In 1909 he became a Supernumerary, in the Margate Circuit, where he rendered effective service, especially in the oversight of the church at Birchington. In 1913 failing health compelled him to give up all public work; and he went to reside at Herne Bay, where his visits to the homes of our people were much appreciated. There the Master whom he loved and served called him to higher service on July 20, 1915.

2. In Ireland, two:

(1) Gabriel M. Clarke: born at Magherafelt, April 1, 1836. His parents were members of the Church of Ireland; but when living in Lisburn he joined the Methodist Church. He

was accepted as a Candidate for the Ministry in 1864, and laboured with great devotion and ability for forty-five years. He became a Supernumerary at the Conference of 1909, and settled in Belfast, where he continued to manifest the same devotion. His mind was greatly enriched by wide and constant reading. He brought his best, both of thought and utterance, to his pulpit ministry. His style was expository, and he sought to instruct the mind and to lay the easy yoke of the Lord Jesus upon the heart of those who heard him. A man of rare modesty and of a delightful spirit, he won not only the confidence, but the lasting affection of those to whom he was appointed to minister. He was an indefatigable pastor, and possessed a priceless gift of individual dealing with the souls of men. He did the work of an evangelist, and throughout his ministry there was frequently given him the joy of winning men for God; in some of his circuits he witnessed remarkable visitations of revival power. His last illness was brief. When some one said to him, "It is hard to bear," he replied, "Yes, but the Sun still shines," meaning the Sun of his soul. On March 22, 1915, he fell asleep in Jesus, in the seventy-ninth year of his age and the fifty-first of his ministry.

(2) Charles H. Crookshank, M.A.: born at Cayuga, Upper Canada, January 29, 1836. He came to Ireland at an early age, and when fifteen gave his heart to God. He was accepted as a Candidate by the Conference of 1859. From the first his fine intellectual gifts marked him out as a pastor and preacher of exceptional rank, and for forty-six years, until he became a Supernumerary in 1905, he laboured faithfully and successfully. His preaching was expository, and was always tender, chaste, and impressive. A great hunger for souls gave unction to all his sermons. As a pastor he had unusual gifts, and took a deep personal and prayerful interest in each member of his congregation. For nearly twenty years he was treasurer of the Supernumerary Ministers' and Ministers' Widows' Fund, and in 1899 was Vice-President of the Con-

ference. He was also Representative to the General Conference of the Methodist Episcopal Church at Los Angeles in 1903. He was editor of the *Christian Advocate* for six years, and his *History of Irish Methodism* is the standard authority on the subject. He was a man of most devout and saintly spirit. When physical weakness made it difficult for him to join often in public worship, he spent hours in repeating verses of the Bible and of hymns. His retiring modesty and the absence of all affectation were remarkable in one so gifted. He lived for the glory of God and the work of Methodism. He fell asleep in Jesus on May 28, 1915, in the eightieth year of his age and the fifty-sixth of his ministry.

3. In our Foreign Missions, seven :

(1) JOHANNES MAHONGA : born in 1846 of parents who had just renounced their heathenism and accepted Christ. He was converted in childhood, and began at a very early age to preach with soul-converting power. Accepted as a Candidate for our Ministry in 1867, he was ordained in 1873. After some forty-four years of active service, he retired in 1910, but still continued to do valuable work as a Supernumerary. He was a man of earnest piety, a diligent pastor, conscientious and faithful in the discharge of his ministerial duties. He is remembered with respect and affection. Ever faithful in reproving sin, he was yet tender towards the sinner, a true friend and counsellor at all times. His preaching has been the means of hundreds of conversions and of the building up of the Church in his native country. After frequent illnesses he passed away suddenly on April 13, 1914, in the sixty-ninth year of his age and the forty-eighth of his Ministry.

(2) DEVADATTA SATYAVIRA : born in Mysore City in 1861. His father was one of our early converts there, and laboured as an evangelist for many years. The son was educated in our High School in Mysore City. Early in life he gave his heart to the Lord Jesus, and throughout life was His faithful

and devoted servant. He became an evangelist in 1882, and after twenty-two years of faithful service was received into the Ministry in 1904. He was a good man and a devoted pastor. In the early part of 1914 his health failed, and he spent four months in the hospital, where his patience, cheerfulness, and Christlike humility endeared him to all. Suddenly, on August 16, he entered into rest, aged fifty-three years. "He was not, for God took him."

(3) William M. Walton: born at Point Pedro, Ceylon, in 1844. His parents and relatives were staunch Saivites, and it was in a mission school that he first came under Christian influence. For some years he sought to steer a middle course between Saivism and Christianity; but the awakening of the sense of sin revealed the weakness of his ancestral faith, and he sought and found a Saviour in Christ. The Rev. William Walton baptized him, Dr. Kilner led him to feel the claims of the ministry, and in 1869 he was appointed to a circuit. His active ministry was continued without intermission for forty-four years. His character was strong, frank, and independent. He was an impressive and original preacher, who loved to preach in streets and bazaars, and excelled in the handling of the miscellaneous audiences that he found there. His pastoral intercourse with his people was marked by candour and faithfulness. No one could doubt his good will, and many found help in his counsel. He forwarded the movement towards self-support in the Tamil churches, and was one of the first of our Tamil ministers to become the Superintendent of a self-supporting circuit. Failing strength compelled him to retire in 1913, though to the end his mind was busy with the affairs of the kingdom of Christ. He passed to his rest suddenly on October 18, 1914.

(4) Charles Marke: born in Wellington in December, 1834. His parents were liberated Africans of the Nupe tribe.

Brought to Sierra Leone in 1822, they were soon converted to Christianity, and became staunch Methodists. The godly training imparted to their son prepared the way for his conversion in 1853, shortly after which he became a local preacher, and was admitted as a minister on probation in 1858. He travelled in all the circuits of the Sierra Leone District, and exercised a fruitful evangelical ministry. "Jesus Christ and Him crucified" was always the supreme theme of his discourses. He was faithful to the doctrines and discipline of Methodism. He was very diligent, patient, calm and dignified. As the oldest minister in the District, he was for many years the guide, adviser, and friend of his brethren. In 1910 he retired from the active Ministry. During his retirement he wrote and published his valuable *History of Methodist Missions in Sierra Leone*, a book which for a long time will be a standard volume of reference in all matters pertaining to Methodist history in that Colony. In 1914 his health began to fail. He lingered for some time in increasing weakness, and on December 4, 1914, passed away peacefully in the eighteenth year of his age and the fifty-sixth of his ministry.

(5) Stephen T. Murugasen: born in Madras about the year 1866, and died December 13, 1914. He was educated in a school of the Free Church of Scotland Mission, and was baptized when about fifteen years old. Five years later, under deep conviction, he dedicated himself to God's service. In 1903 he was received into the ranks of our Ministry and laboured with much earnestness and faithfulness. His sermons were always interspersed with apt illustrations and quotations from Indian poetry, and our own people and many from other churches flocked to hear him. He introduced lyrical services bearing on Biblical characters, and rendered them in such an attractive and inspiring manner that they became very popular among the Tamil-speaking Christians in Secunderabad. He was a man of God, whose cheerfulness, courtesy, and meekness won for him friends who mourn his loss.

(6) JOHN LONGDEN: born at Marple, Cheshire, September 27, 1827. The atmosphere of his home and the vigorous evangelical preaching under which he sat led to his decision for Christ when quite a lad. His love for souls urged him to undertake the work of preaching, and in this he was so signally owned of God that in 1849 he offered himself as a Candidate. He exercised a faithful and eminently successful ministry in England until his going to South Africa in 1857. The outstanding characteristic of his work there was a passion to lead the native people to Christ. His faithfulness and zeal were honoured by the fruits which he most coveted. He settled in Somerset East as a Supernumerary about twenty-five years ago, and as pastor and preacher consecrated his time and talents without stint to furthering the interests of the Redeemer's Kingdom. In the homes of the people he radiated blessing, and in the pulpit he sought always to bring the great fundamental doctrines of evangelical religion definitely before the congregation. In private and in public he adorned the doctrine of God our Saviour in all things. Where sorrow and need existed he lavished sympathy and help, while amid scenes of happiness none was more joyous than he. The last two years of his life were clouded by affliction, and on December 26, 1914, the messenger for whose coming he had longed called him, and without murmur or pain he exchanged mortality for life in the eighty-eighth year of his age and the sixty-fourth of his ministry.

(7) FREDERIC J. MARTIN: African Minister, died at Lagos, February 20, 1915, aged about seventy-five years. He was associated with the very beginnings of our work in the Lagos District. As a youth he came under the influence of the Rev. John Martin, from whom he took his name. As schoolmaster, catechist, and minister he rendered distinguished service during a period of fifty-one years. He laboured with great success in Lagos, Dahomey, and the Yoruba Interior Mission, and throughout his long career bore an unblemished

character. Gifted in speech, mighty in prayer, intensely spiritual, filled with a burning zeal and devotion, he has left behind him a fragrant memory, and an example that will be an inspiration for many years to come. His passing took place on the eve of the Synod. His brethren and a vast concourse of people paid their tribute to his saintly life and work.

Q. XXXII. Is there any objection to any of our Ministers or Preachers on Trial?

A. They were examined, one by one.

Q. XXXIII. Who have ceased to be recognised as Ministers amongst us?

A. 1. **In Great Britain,**

Their names are recorded in the Journals.

2. **In our Foreign Missions,**

Their names are recorded in the Journals.

Q. XXXIV. How are our Ministers and Preachers on Trial stationed for the ensuing year?

A. As follows:

[*N.B.*—1. Each of the places mentioned in these Stations, and numbered consecutively from 1 to 752, is the head of the Circuit; and the Minister first named is the Superintendent. In the event of his death, resignation, or incapacity, the Minister next named, provided such Minister be in Full Connexion with the Conference, and in full work, is the Superintendent. In case there is no Minister in Full Connexion with the Conference, and in full work, appointed to or remaining in the Circuit, the Chairman of the District is the Superintendent.

2. The Superintendent and other Minister or Ministers stationed in or appointed to the several Circuits undermentioned is and are appointed by the Conference to preach and to perform all acts of religious worship and Methodist discipline in each and every one of the Wesleyan Methodist chapels already erected, or to be erected, in each Circuit respectively, within the space of twelve calendar months, at such time or times, and in such manner, as to them shall seem proper; subject, nevertheless, to the Superintendent Minister and to the existing laws and regulations of the Conference.]

GREAT BRITAIN.

I. THE FIRST LONDON DISTRICT.

J. ALFRED SHARP, Chairman.
EDGAR C. BARTON, Financial Secretary.

1 **London, Wesley's Chapel** (*City Road*), Frank Cox; Henry Adams, *Supernumerary.*

Conference Office, John Telford, B.A., *Editor*; J. Alfred Sharp, *Book Steward.*

Allan Library, Nehemiah Curnock (B), *Supernumerary, Honorary Librarian.*

Missionary Society, Marshall Hartley, Henry Haigh, D.D., William Goudie, Charles W. Andrews, B.A., B.D., *General Secretaries*; Frederic W. Macdonald, *Supernumerary, Honorary Secretary.*

N.B.—Henry Haigh, D.D., shall act as Chairman of the Officers' Meeting.

William H. Findlay, M.A., who is permitted to reside in India, and to labour in connexion with the Indian National Missionary Council as the Director of a Missionary Survey of India.

Frank Uttley, who has permission to reside in South America, and is permitted to labour in connexion with the British and Foreign Bible Society.

James F. Edwards, who is permitted to reside in India, and to labour in connexion with the American Board of Commissioners for Foreign Missions.

National Children's Home and Orphanage (Founded by Dr. Stephenson), W. Hodson Smith, *Principal*; S. Carroll Myers.

Arthur Wood, B.A., Herbert J. Sugden, who are permitted to labour in connexion with the National Children's Home and Orphanage.

2 **London** (*Leysian Mission*), Wilfrid L. Hannam, B.D., Harry Treadgold, M.A.

Charles Drayton Thomas, who is permitted to labour in connexion with the Leysian Mission.

3 **Seamen's Mission,** David Roe, C. Alexander Duthie (CANNING TOWN).

4 **London Mission** (*East*), William H. Rolls, Arthur Adlington, Frederick Howcroft.

5 **London Mission** (*Central*), Edgar C. Barton, R. Douglas Moore, R. Everett Jayne (DALSTON).

N.B.—William H. Rolls, Edgar C. Barton, Arthur Adlington, R. Douglas Moore, R. Everett Jayne, and Frederick Howcroft shall act under the direction of the London Mission and Extension Fund Committee.

6 **London (Waltham Abbey and Hertford Mission),** Walter Charlesworth (WALTHAM ABBEY), Henry Hogarth (HERTFORD), Philip Thompson (CHESHUNT), who shall act under the direction of the District Home Mission and Chapel Committee.

7 **North-West Essex Mission,** Benjamin Stanley (Bishop's Stortford), Harry A. Hindle (Saffron Walden), who shall act under the direction of the District Home Mission and Chapel Committee.

8 **London** (*Welsh*), Richard Jones, B.A., J. Ellis Williams.

9 **London** (*German*), Stephan von Bohr, who shall act under the direction of the Chairman of the District.

10 **London** (*Highbury*), Breenes Miller.

11 **London** (*Mildmay Park*), William H. H. Kelshaw; William G. Beardmore, E. Carter Pickles, *Supernumeraries.*

12 **London** (*Stoke Newington*), William Spink, Thomas R. James, B.A.

13 **London** (*Tottenham*), Walter Sackett, Sydney O. Tattersall (Edmonton), Alfred E. Whitham (Enfield); Nathaniel Stevens (Edmonton), *Supernumerary.*

14 **London** (*Hackney and Victoria Park*), J. Alfred Sharp, C. Oscar Owers (Victoria Park), James Herbert Price.

15 **London** (*Kentish Town*), E. Theodore Carrier, J. Oswald Warburton (East Finchley).

16 **London Mission** (*Poplar and Bow*), J. Alfred Sharp, Ernest G. Kneen, B.A. (Old Ford), who shall act under the direction of the London Mission and Extension Fund Committee.

17 **London** (*Upton Manor*), James Doran (Plaistow), Herbert W. H. Butler (Upton Park).

18 **London** (*Highgate*), J. Alfred Sharp, W. Russell Maltby, J. Cartwright Adlard, William L. Waights, G. Osborn Gregory; George T. Dixon, William Gooderidge, Slater Sunderland, James Walter, Daniel A. de Mouilpied, J. Robinson Gregory, Frederick M. Lowry, Edward Sinzininex, *Supernumeraries.*

W. Kingscote Greenland resides in this Circuit without pastoral charge.

19 **London** (*Finsbury Park*), R. A. Mitcheson Brown,

A. Winsor Yeo (Wood Green), Ira G. Goldhawk (Bowes Park), Percy J. Boyling (New Southgate), R. Newton Flew, M.A. (Winchmore Hill); Mark P. Gilbert, J. Penberthy White, William Middleton, Joseph Robinson, Michael J. Elliott, *Supernumeraries.*

20 **London** (*Clapton*), John Elsworth, John H. Doddrell (Walthamstow), Llewellyn N. Tyack, B.Sc. (Leyton); Thomas Cross (Chingford), *Supernumerary.*

21 **London** (*Wanstead and Woodford*), John Barns (Woodford), T. Henry Fenn (Wanstead); Robert Morton, Vetranio Tyas, Alfred H. Vine, William Brown, R. Montgomery Rees, M.A. (Epping), Walter W. Ward, Edgar A. Buchanan, *Supernumeraries.*

22 **London** (*Stratford*), J. Havelock Thompson (Leytonstone), W. Vere Coxon (Forest Gate), William Arthur Moore (Manor Park).

23 **London** (*Ilford*), Charles E. Dove, Ernest J. Padfield (Romford), C. Francis Ream, M.A., B.D. (Seven Kings), Harry G. Tunnicliff, B.A. (Cranbrook Park); J. Milton Brown (Upminster), Walter Fuller (Goodmayes), Frederick O. Miller, *Supernumeraries.*

Warley Barracks, Brentwood, Robert Whittleton (Brentwood), *Supernumerary.*

24 **London** (*East Ham Mission*), Walter H. Armstrong, George E. Mitchell (Barking), Horace E. Atkins, who shall act under the direction of the Home Mission Committee.

25 **New Barnet,** H. Arnaud Scott, Douglas W. Lowis, B.D. (High Barnet); Thomas Evans (High Barnet), Thomas J. Haughton, William C. Bourne, *Supernumeraries.*

26 **Watford,** C. Bernard M'Cullagh, B.A., Ernest Pratt (Rickmansworth), Arthur H. Ripley (Bushey), Thomas Tiplady (Hemel Hempstead); Charles W. L. Christien (Northwood), Charles Thomas (Pinner), *Supernumeraries.*

27 **St. Albans,** William H. Allen, J. Edwin Reding; John Aldred, *Supernumerary.*

28 **Chelmsford,** William Beales, Douglas E. Field (MALDON), Herbert D. Leigh (BRAINTREE); Henry Bunting (MALDON), R. Parkin Grant (GREAT TOTHAM), *Supernumeraries.*

29 **Southend and Leigh,** Edward Omar Pearson, Edwin T. Simpson, B.A. (LEIGH), William H. Lawson, J. Samuel Hollingworth (RAYLEIGH); Frederick Barber, Crawshaw Hargreaves, *Supernumeraries.*

George Patterson, who is permitted to labour in connexion with the Christian Literature Society for India.

30 **Grays,** W. J. Gregory Bestall.

31 **Colchester,** John Day, William Looker, Harold Garner.

32 **Great Bentley,** (**Colchester,**) Benjamin E. Hawkins, Frederick Rabey (BRIGHTLINGSEA, COLCHESTER); Josiah Jutsum, *Supernumerary.*

33 **Manningtree,** J. Alfred Sharp, William A. Unsworth.

34 **Harwich,** Jabez Parkyn (DOVERCOURT), who shall change on two Sundays in every quarter with the Ministers of the Manningtree Circuit.

35 **Clacton-on-Sea,** (**Essex,**) Walter J. Elvy, Arthur P. Richardson (FRINTON-ON-SEA, ESSEX).

T. Bealey Jefferies, Frederick Green, Thomas W. Fawthrop, William H. Lax, C. Forshaw Atherton, Henry High, and Arthur S. Lyne, who shall act under the direction of the Chairman of the District.

John Charles Jowett, who shall act under the direction of J. Havelock Thompson.

J. Wesley Hart, who shall act under the direction of William H. H. Kelshaw.

G. Leonard Robinson, who shall act under the direction of R. A. Mitcheson Brown.

E. L. Ley Peake, who shall act under the direction of John Barns.

II. THE SECOND LONDON DISTRICT.

DINSDALE T. YOUNG, Chairman.
T. MORCOM TAYLOR, B.A., Financial Secretary.

36 **London Mission West** (*Kingsway Hall*), J. Ernest Rattenbury, G. Jarvis Smith, who shall act under the direction of the London Mission and Extension Fund Committee; George Lester, Thomas Waugh, William R. Rice, *Supernumeraries.*

Mark Guy Pearse, who resides in this Circuit without pastoral charge.

Henry G. Roberts, M.A., who is permitted to labour in connexion with the London Mission West.

Ronald D. Rees, M.A., who has permission to labour in connexion with the Student Christian Movement.

37 **London** (*Prince of Wales Road*), Dinsdale T. Young, Albert E. Warr (Gospel Oak), William G. Salmon (Harrow); Edward Liddon Parry (Harrow), John W. Brewer (Wealdstone), *Supernumeraries.*

38 **London Mission** (*South West*), Walter Spencer, who shall act under the direction of the London Mission and Extension Fund Committee.

39 **London** (*Clapham*), Josiah Flew, Albert E. Boyce, William Rushby, Frederick G. Bromiley, E. Eccleston Potts.

Wandsworth Road Mission, William Metcalfe, who shall act under the direction of the Home Mission Committee.

40 **London** (*Hinde Street*), Harry Bisseker, M.A., who shall change on one Sunday in every quarter with the Minister of the St. John's Wood Circuit.

St. John's Wood, Richard Kennedy.

41 **London** (*Paddington*), T. Morcom Taylor, B.A., Thomas Naylor, B.A. (Fernhead Road), T. Gray Atkinson (Kensal Rise); Norman C. Gent (Willesden), *Supernumerary.*

42 **London** (*Finchley and Hendon*), Charles Wenyon, M.D., M.Ch., Robert S. Armsby, B.A. (HENDON); William F. Slater, M.A., William Perkins, John H. Loxley, Humphrey Morrison (HENDON), Edward R. Gibbens, *Supernumeraries.*

43 **London** (*Kilburn and Hampstead*), Dinsdale T. Young, Fred Stuart Kirkness (HARLESDEN), Albert E. Salmon (CRICKLEWOOD), G. Evans Watson (HAMPSTEAD), F. Brompton Harvey (GOLDER'S GREEN), J. A. Colston Copson (WEMBLEY); William L. Watkinson, D.D., LL.D. (BRONDESBURY), William J. Brown (CRICKLEWOOD), George F. Swinnerton (HARLESDEN), John H. Goodman (CRICKLEWOOD), W. Lindley Tasker (WEMBLEY), *Supernumeraries.*

44 **London** (*Bayswater*), William A. L. Taylor, B.A., George W. Olver (LANCASTER ROAD), William G. Davis (ASKEW ROAD); S. Bingham Beattie, *Supernumerary.*

45 **London** (*Kensington*), W. Stanley Hunt (WEST KENSINGTON); William Ellis, *Supernumerary.*

46 **London** (*Chelsea*), Dinsdale T. Young, Henry R. Glanville, Percy D. Clay.

47 **London** (*Westminster*), Dinsdale T. Young, Marcus E. R. Brockman (HORSEFERRY ROAD), Harold G. Fiddick (CLAVERTON STREET).

Education Department:

SECRETARY OF THE COMMITTEE, Enoch Salt, *Westminster Training College.*

Normal Institution:

WESTMINSTER BRANCH, Herbert B. Workman, M.A., D.Lit., D.D., *Principal.*

BATTERSEA BRANCH, James Critchison, *Supernumerary, Chaplain.*

Sunday School Department:

SECRETARY OF THE COMMITTEE, J. Williams Butcher.

J. Featherstone Stirling, who is permitted to labour in connexion with the Sunday School Department.

Temperance Committee: Henry Carter, *Secretary.*

Home Missions, (1) Frederick Luke Wiseman, B.A., *General Secretary.*

(2) Thomas Kirkup, who shall act under the direction of the Home Mission Committee.

(3) Edward Davidson, J. Grange Bennett, Colin A. Roberts, William H. Cookson, Connexional Evangelists, who shall act under the direction of the Home Mission Committee.

(4) Joseph H. Bateson (*Secretary of the Army and Navy Board*); Alfred B. Sackett (GIBRALTAR), Herbert John Philpott (CAIRO), H. Peverley Dodd (MALTA), Ernest R. Pickard (GIBRALTAR), Percy Hallding (MALTA), Chaplains to the Forces on the Mediterranean Stations, who shall act under the direction of the Home Mission Committee.

(5) Arthur Walters, A. Stanley Bishop, J. Sydney Hobson, Arthur B. Bateman, F. Leonard Hines, H. Vavasor Griffiths, Charles H. Hodgson, Herbert B. Cowl, Richard B. Wilkinson, Sydney P. Jacoby, T. L. Barlow Westerdale, Charles G. Danbury, B.A., Ivor T. Kempster, Clifford H. Reed, M.A., Garnham G. West, J. Morris Bold, Leigh Chaplin, Robert H. Hingley, B.A., Arthur W. Brown, Stanley H. Keen, Charles E. James, Samuel Magor, F. Douglas Morley, William Sawkins, W. Siberton Baker, Robert T. Bridge, George L. Frost, Percival W. James, William Meadowcroft, Bernard T. Smith, Hugh A. Stevens, Henry O. Wagstaff, Tom Middleton, Harold Burrow, Guy W. Teale.

(6) John Crowle-Smith, Harold Whitehead, Donald Collier, B.A., ————————, who shall act under the direction of the Home Mission Committee.

London Garrison, Owen Spencer Watkins, Sidney R. Rees.

Office of Connexional Funds, Enoch Salt, *Secretary.*

London Mission and Extension Fund, Simpson Johnson (*Secretary of the Conference*), *Secretary*; C. Ensor Walters, who shall act under the direction of the Committee.

48 **Richmond**, Jabez Bridge, W. S. Handley Jones (BARNES); Albert H. M'Tier, Robert C. Barratt, Joseph Olphert (BARNES), Joseph Agar Beet, D.D., *Supernumeraries*.

Theological Institution, Richmond Branch—Tutors: *Systematic Theology*, W. Theophilus Davison, M.A., D.D., *Principal*; *Old Testament Languages and Literature, and Classics*, Alfred S. Geden, M.A., D.D.; *Pastoral Theology and Church Organisation*, Thomas H. Barratt, B.A.; *New Testament Language and Literature, and Philosophy*, ——————; *Assistant Tutor*, William H. Dyson, B.A.

N.B.—Thomas H. Barratt, B.A., shall be Resident Tutor and shall have charge of the Institution House.

Harry Bisseker, M.A., is appointed to labour for the year in the London (*Hinde Street*) Circuit. Arrangements for the teaching of New Testament Language and Literature, and Philosophy, shall be made by the College Staff.

49 **Teddington**, (**Middlesex**,) Armand J. T. Le Gros, who shall change on one Sunday in every quarter with the Ministers of the Kingston Circuit.

50 **London** (*Hammersmith*), Dinsdale T. Young, Richard P. Lowe (MUNSTER PARK); James Jenkin, *Supernumerary*.

51 **London** (*Brentford*), Joseph H. Hopkins, Philip M. Phillips (TWICKENHAM).

52 **London** (*Ealing and Acton*), Dinsdale T. Young, George Hopper (ACTON), Herbert J. Benson (HANWELL); Henry Gibson (WEST EALING), James Spensley, Josiah Banham, Edward Hawkin, Alfred Llewellyn, Robert Odery, Alfred Johnson, Edward Harris, George Hammond, *Supernumeraries*.

53 **Southall and Uxbridge Mission,** J. Arthur Broadbelt (SOUTHALL), Noel F. Hutchcroft (UXBRIDGE), who shall change on one Sunday in each quarter with the Ministers of the Ealing and Acton Circuit; John T. F. Halligey (UXBRIDGE), *Supernumerary.*

54 **London** (*Wandsworth*), James Lewis (B), George Baxendale, B.A., B.D., B.Sc. (PUTNEY), J. Arundel Chapman, M.A. (SOUTHFIELDS); Henry J. Quilter (SOUTHFIELDS), William T. Gill, H. Bramley Hart, *Supernumeraries.*

55 **London** (*Tooting*), R. Moffat Gautrey (UPPER TOOTING), W. H. Oliver Lake (WIMBLEDON), C. Claud Mayes, B.A. (WIMBLEDON); William Hudson (WIMBLEDON), Frederick Hunter (WIMBLEDON), John A. Barrow-Clough, B.A., B.D. (WIMBLEDON), George W. Russell, F. Birdsall Swift (WIMBLEDON), *Supernumeraries.*

56 **London** (*Lower Tooting Mission*), E. Aldom French, S. Jones Jackson (MITCHAM), who shall act under the direction of the Home Mission Committee.

57 **Kingston-on-Thames,** W. Gregory Harris, Ernest J. Jones (SURBITON HILL), George H. D. Wright (NEW MALDEN); John Martin (B), *Supernumerary.*

58 **Chertsey and Walton-on-Thames,** Thomas J. Price, B.A. (WALTON-ON-THAMES), Henry A. Swansborough (EGHAM), A. Gordon James (CHERTSEY); George E. Sheers, B.A. (WEYBRIDGE), *Supernumerary.*

59 **Windsor and Maidenhead,** Arthur Markham (MAIDENHEAD), W. Brook Hirst (WINDSOR).

60 **Surrey and North Hampshire Mission,** Dinsdale T. Young, William E. Cullwick (PETERSFIELD), Ernest D. Green, M.A. (GUILDFORD), Finlay Mackenzie (BASINGSTOKE), Arthur E. Southon (ALTON), William T. Sharpley (BORDON AND LONGMOOR CAMPS), A. Woodward Brown (GODALMING); Benjamin F. Fielding (CRANLEIGH), *Supernumerary.*

61 **Woking,** Arthur H. Bestall, who shall change on one Sunday in every quarter with the Ministers of the Chertsey and Walton-on-Thames Circuit.

62 **Sandhurst,** (**Berks,**) William Musson (CAMBERLEY), Alfred Ernest Adams (HARTLEY WINTNEY, WINCHFIELD).

63 **Aldershot and Farnham,** Alfred Woodward, Albert Burton (FARNHAM); Thomas Baine (SOUTH FARNBOROUGH), *Supernumerary.*

Aldershot (*Army Work*), Edward P. Lowry, A. Wilton Morrow (SOUTH FARNBOROUGH).

Owen Watkins, George E. Scutt, Walter Hawkins, William Foster, B.A., Arthur J. Summerhill, A. Perry Gill, G. Percy Lester, and George A. Parkinson, who shall act under the direction of the Chairman of the District.

W. Hunt Fuller, who shall act under the direction of Joseph H. Hopkins.

Charles J. Wright, B.D., who shall act under the direction of W. Stanley Hunt.

III. THE THIRD LONDON DISTRICT.

J. SCOTT LIDGETT, M.A., D.D., Chairman.
WILLIAM H. HART, Financial Secretary.

64 **South London and Deptford Mission and Methodist Settlement in London,** J. Scott Lidgett, M.A., D.D., Frederick W. Chudleigh, Roderick M. Kedward, Leslie Keeble, Norman Knock; Francis W. Moon (GROVE MISSION), *Supernumerary*; who shall act under the direction of the London Mission and Extension Fund Committee.

Methodist Settlement in London, J. Scott Lidgett, M.A., D.D., *Warden,* William Walters Ensor.

David G. Macrae has permission to reside in this Circuit without pastoral charge.

65 **London** (*Peckham*), William H. Hart, T. Cheyne Chaddock, Ernest F. Drew (New Cross), Frank C. Raynor.

66 **London** (*Lewisham and Brockley*), J. Scott Lidgett, M.A., D.D. (Brockley), William Humphrey (Lewisham), Edwin Finch (Hither Green), H. Atherton Hart (Catford).

67 **London** (*Brixton Hill*), Ernest H. Woolrych (Streatham), J. Clark Gibson, Walter J. Morgan (Norbury), F. Bartlett Lang (West Norwood), Frederick C. Vale; George Penman, Charles J. Barton, *Supernumeraries.*

68 **London** (*Sydenham*), John Carter (Upper Norwood), G. Beesley Austin (Anerley), Edward Weaver (Forest Hill), R. Idwal Hopwood, M.A. (Sydenham), Frederick C. Ashton (Wesley Hall); Ezekiel Burton, John T. Bennett, *Supernumeraries.*

69 **London** (*Mostyn Road*), Alfred Bingham, Eric S. Waterhouse, M.A., B.D. (Barry Road), K. Harley Boyns.

70 **London Mission** (*Greenwich*), Walter T. Penny (West Greenwich), W. G. Thornal Baker (East Greenwich), who shall act under the direction of the London Mission and Extension Fund Committee.

71 **London** (*Blackheath*), T. Hardy Banks, B A., J. D. Brynford Jones (Sunfields), Leslie F. Church, B.A. (Eltham Park); Joseph Howard (b), Frederick Church (Eltham Park), *Supernumeraries.*

John H. Ritson, M.A., D.D. (Blackheath), is permitted to labour in connexion with the British and Foreign Bible Society.

72 **London** (*Woolwich*), Wesley Woolmer (Plumstead Common), Arthur Myers (Plumstead Hall); Charles H. H. Ward, *Supernumerary.*

Woolwich Garrison, George H. Crossland, Raine Sunter.

73 **Bromley, (Kent,)** E. Thornton Smith, John W. Harrison (Beckenham), T. Stanley Penman (Widmore); George H. Shafto, James Critchison, Frederick S. Chesters, *Supernumeraries.*

74 **Chislehurst,** George Marris, Alfred Ernest Pearson (SIDCUP, KENT).

75 **Croydon,** William Wallace, Ebenezer J. Ives, E. Harold Chappel (KENLEY AND COULSDON); William Greenwood (ARMY WORK, CATERHAM DEPÔT), Henry T. Smart, *Supernumeraries.*

Tom Smetham (SOUTH CROYDON), who is permitted to labour in connexion with the British and Foreign Bible Society.

76 **South Norwood,** William A. Trezise, F. Russell Watson, Frank P. Harris (THORNTON HEATH, SURREY); Ernest S. Thies, *Supernumerary.*

77 **Sutton,** (**Surrey,**) Benjamin Bean, Herbert S. Seekings (WALLINGTON), Frederick E. England, B.D. (EPSOM); George Fletcher, Charles H. Floyd (EPSOM), James Bolton, Charles E. Mees, B.A., *Supernumeraries.*

78 **Redhill,** B. I. Kingsbury Cowling, George Parsons (REIGATE); Alfred P. Riddett, Ralph Green, Alfred H. Woodnutt (REIGATE), *Supernumeraries.*

79 **Dorking and Horsham,** Frederick J. Harvey, Arthur W. Bunnett, M.A. (HORSHAM), Bernard J. Harris (LEATHERHEAD); Jabez Ingram, *Supernumerary.*

80 **Hastings,** H. Mudie Draper, Alfred J. Edmonds; George Gregor, William Stevinson, B.A., W. Attfield Leach, Walter Lethaby, George Eddy, *Supernumeraries.*

81 **St. Leonards,** T. Edwards Thompson, W. Burkitt Dalby (BEXHILL-ON-SEA), Henry W. Edwards; W. Ernest Quicke (BEXHILL-ON-SEA), *Supernumerary.*

82 **Sevenoaks,** Richard Wormwell, H. Baird Turner.

83 **Tunbridge Wells,** William Hunt Soper, Frederick J. Bomford; Samuel W. Beard (SOUTHBOROUGH), Thomas J. Choate (PEMBURY), John Rodwell (SOUTHBOROUGH), William Done, G. Killick Osborn, Oliver Wardley, *Supernumeraries.*

84 **Tonbridge,** William W. Thackray, John Howes (BRENCHLEY, KENT).

85 **Sussex Mission,** Henry W. Shrewsbury (LEWES), Theophilus J. W. Tilke (EAST GRINSTEAD), Norman Landreth (SEAFORD); J. Arthur Turner, *Supernumerary.*

86 **Eastbourne,** Isaac Shimmin, Conrad A. Skinner, B.A. (HAILSHAM); J. Holland Brown, Samuel J. Burrell (HAILSHAM), *Supernumeraries.*

87 **Brighton** (*Dorset Gardens*), Joseph Dixon, James F. Parkes (HOVE), Herbert Kidman; William Spiers, M.A., *Supernumerary.*

88 **Brighton** (*Norfolk Road*), William A. Prunell, Edwin A. Spear; Robert P. Downes, LL.D., *Supernumerary.*

89 **Worthing,** William J. Weare, J. Gillson Gill (SHOREHAM, SUSSEX); William J. Fowell, Jeremiah Dodsworth, Richard J. Eland (STEYNING), Thomas Bramfitt, *Supernumeraries.*

G. Edward Young and Charles G. Craggs, who shall act under the direction of the Chairman of the District.

George H. Bainbridge, who shall act under the direction of Ernest H. Woolrych.

G. Waddy Polkinghorne, who shall act under the direction of Alfred Bingham.

Henry G. Godwin, who shall act under the direction of H. Mudie Draper.

IV. THE BEDFORD AND NORTHAMPTON DISTRICT.

GEORGE ADCOCK, Chairman.
EDWARD G. CHARLESWORTH, Financial Secretary.

90 **Bedford** (*St. Paul's*), W. Wigley Haughton, Arthur E. Parkes, B.A.; Alfred Martyn, Joseph Shrimpton, *Supernumeraries.*

91 **Bedford** (*St. Mary's*), George Whelpton, M.A.; Richard Harper, *Supernumerary.*

92 **Ampthill,** William Westlake, who shall change on one Sunday in every quarter with the Ministers of the Bedford Circuits, alternately.

93 **Leighton Buzzard,** Joseph Ogden, W. Routley Bailey.

94 **Luton** (*Chapel Street*), J. Alexander Clapperton, M.A., Archibald Lauder (HARPENDEN, HERTS), F. Bertram Clogg, M.A.; Edwin Mosscrop (HARPENDEN), *Supernumerary.*

95 **Luton** (*Waller Street*), E. Lightwood Smith, Ernest E. Ormiston, Arthur F. Wolton; Henry Scholefield, *Supernumerary.*

96 **Hitchin,** George Adcock, Roland E. Parker (STEVENAGE), E. Carvan Young; J. Dinsdale Banks (LETCHWORTH), *Supernumerary.*

97 **Dunstable,** Stephen Harper.

98 **Aylesbury,** Richard Jenkin, Walter E. Woodall; Charles R. Burroughs, *Supernumerary.*

99 **Huntingdonshire Mission,** Edward G. Charlesworth, Ernest F. Pugh Scholes (RAMSEY, HUNTS), James T. Tunstall (ST. NEOTS), Ernest Wilkinson (ST. IVES), Joseph Rupert Rushton (SAWTRY, PETERBOROUGH); Elisha M. Shearn (ST. NEOTS), *Supernumerary.*

100 **Biggleswade,** George Whitbread, J. Howard Weir (SHEFFORD).

101 **Northampton,** Edwin Woodward, Peter Welsch, J. Parton Milum, B.Sc., Harry Taylor, Henry Tyler Lane.

102 **Towcester,** C. Trevorrow Lander, J. Lewis Gillians (SILVERSTONE).

103 **Daventry,** Robert Mandale, Charles E. Gentle.

104 **Wolverton,** Joseph Kewley, William E. Pilkington (WOBURN SANDS, BEDS); Josiah E. Whydale (ASPLEY GUISE, BEDS), *Supernumerary.*

105 **Higham Ferrers,** George Adcock, Lawrence H. James (RUSHDEN, NORTHANTS), Hubert S. Southall.

106 **Raunds,** (**Wellingborough,**) Joseph Burrows, Harry Shaw (THRAPSTON).

107 **Wellingborough,** George Adcock, Joseph Dickeson.

108 **Kettering,** George Adcock, Stanley W. M. Ingersent, Eardley B. Stringer (ROTHWELL).

109 **Market Harborough,** Joseph B. Gratton, William Thomas Tilsley (KIBWORTH).

110 **Chatteris,** James Green, William H. Holmes, B.A. (MARCH), Dennis Greenwood (MANEA, MARCH).

111 **Oundle,** Henry Hudson, M.R.C.S., L.R.C.P., V. Milton James (ELTON, PETERBOROUGH).

Richard H. Higson, Frederick J. Murrell, and Joseph Westcombe, who shall act under the direction of the Chairman of the District.

Harold W. Perkins, B.A., who shall act under the direction of Stephen Harper.

V. THE KENT DISTRICT.

J. EDWARD HARLOW, Chairman.
WILLIAM H. PHIPPS, B.A., Financial Secretary.

112 **Canterbury,** J. Montgomery Pascoe, F. Norman Charley (GARRISON).

113 **Whitstable and Herne Bay,** Richard J. Clifton, Herbert Phelps.

114 **Faversham,** T. Charke Edwards, Albert W. Mason (BOUGHTON); John Cartwright, *Supernumerary.*

115 **Rochester,** J. David Paull, Charles Borman (GILLINGHAM, KENT), Charles Evans (STROOD).

116 **Chatham Garrison and Naval Port Mission,** Richard Hall, Walter W. Cherry, Francis W. Smallbridge, who shall act under the direction of the Home Mission Committee.

117 **Gravesend and Dartford,** Joseph Cooper, George S. Burden (ERITH).

118 **Sheerness,** T. Ballans Nicholson, B.A., LL.D., who shall change on two Sundays in every quarter with the Ministers of the Sittingbourne Circuit.

119 **Margate,** Hubert V. J. Angel, T. Edgar Jackson; Samuel Wilkes, *Supernumerary.*

120 **Ramsgate,** J. Edward Harlow, E. Percy Blackburn (Broadstairs); Samuel Lock (Broadstairs), *Supernumerary.*

121 **Dover,** Harry Hopkinson, Arthur Clay Lywood, ——— ——— (*Naval Work*).

122 **Folkestone,** J. Edward Harlow, J. Claude Whiting (Lyminge S.O., Kent), Ernest D. Martin (Hythe); Alfred Wells, H. Epworth Thompson, *Supernumeraries.*

Shorncliffe Camp and Hythe School of Musketry, A. Trevellick Cape (Sandgate), Albert E. Pickard.

123 **Deal,** George Woodcock, H. Bemrose Spencer (Sandwich).

124 **Rye,** George Dyer, who shall change on one Sunday in every quarter with the Ministers of the Ticehurst Circuit.

125 **Kent Mission,** J. Shimmin Corlett (Ashford), J. Ernest Clegg (Tenterden), George A. Vernon (Lydd), Frederick John (Ashford, Kent), J. Passmore Braithwaite (Ham Street); Joseph Dawson (Westwell, Ashford, Kent), William Thompson, *Supernumeraries.*

126 **Ticehurst,** J. Ranshall Rowe, Frank A. Ashton.

127 **Maidstone,** Robert J. Wardell, James Opie Urmson.

128 **Sittingbourne,** Walter H. Gregory, Reginald J. Barker; John G. Morrow, *Supernumerary.*

W. H. Jackson Picken, who shall act under the direction of the Chairman of the District.

William H. Phipps, B.A., who shall act under the direction of Joseph Cooper.

VI. THE EAST ANGLIA DISTRICT.

JOHN E. WAKERLEY, Chairman.
R. WINBOULT HARDING, B.D., Financial Secretary.

129 **Norwich, North Walsham, and Cromer Mission,** John E. Wakerley (NORWICH), Stephen J. Sullings (NORWICH), Alfred W. Coulson (CROMER), J. Edward Knott (NORTH WALSHAM), Harold C. Page (HOLT), George W. Alway; James Cooke (c), *Supernumerary.*

District Missionary, John E. Wakerley.

130 **Cambridge,** W. Percy Hutton, B.A., R. Winboult Harding, B.D., Howard Watkin-Jones, M.A.; William Barber, *Supernumerary.*

The Leys School, William T. A. Barber, M.A., D.D.

131 **Cottenham,** (**Cambridge,**) Thomas E. Brigden, who shall change on one Sunday in every quarter with the Ministers of the Cambridge Circuit.

132 **Ipswich,** W. Arthur Labrum, Horace J. Gliddon, T. Llewellyn Jones (WOODBRIDGE), Thomas W. Thompson, M.A. (YOXFORD), Thomas W. Kingsnorth (CHELMONDISTON, SHOTLEY ROYAL SCHOOL AND TRAINING SHIP); Henry H. Whiting, *Supernumerary.*

133 **Lowestoft,** Edward A. Bennett, Sydney J. Rogers, Charles A. Green (BECCLES), Thomas A. Embleton (SOUTHWOLD), J. Edgar Roberts, B.A. (LODDON, NORWICH).

134 **Great Yarmouth,** Harry Edwin Dean, Robert Heaps (GORLESTON).

135 **Lynn,** H. Graham Payn, John W. Almond.

136 **Hunstanton,** (**Norfolk,**) Harvey Field, who shall change on one Sunday in every quarter with the Ministers of the Lynn Circuit; Stephen G. Scott (HEACHAM), Sidney Pitt, *Supernumeraries.*

137 **Mid-Norfolk Mission,** John E. Wakerley (DEREHAM), John J. Quiggin (SWAFFHAM), William Osborne (WELLS, NORFOLK).

138 **Diss,** Thomas W. Peeling, G. Alexander James (BOTESDALE).

139 **Attleborough,** Walter Lee, John Joynson (PULHAM MARKET, HARLESTON).

140 **Bury St. Edmunds,** George Harbottle, W. Reginald Taylor (SUDBURY).

141 **Thetford,** John Price (A), Leonard J. Hunt (BRANDON).

142 **Downham Market,** Joseph Kendrew, J. Park Jackson (STOKE FERRY), J. Whitaker Bond (METHWOLD).

143 **Mildenhall,** (**Suffolk,**) John E. Wakerley, Edward G. Nightingale (NEWMARKET).

144 **Wisbech,** Theodore Bishop, E. Draper Butters.

145 **Ely,** John E. Wakerley, Albert Woolley (HADDENHAM), George Speight (LITTLEPORT); Michael Thompson, *Supernumerary.*

Charles Bryant, John Bateman, Alfred G. Haughton, and Herbert Waldron, who shall act under the direction of the Chairman of the District.

Herbert G. Reynolds, who shall act under the direction of W. Arthur Labrum.

VII. THE OXFORD DISTRICT.

GRAINGER HARGREAVES, Chairman.
W. BARDSLEY BRASH, B.D., Financial Secretary.

District Missionary, Grainger Hargreaves.

146 **Oxford,** Grainger Hargreaves, Arnold E. Gardiner (WATLINGTON, WALLINGFORD), W. Bardsley Brash, B.D., Henry R. Hackforth (WANTAGE), John T. Platt, Frank Ellis (THAME), Norman E. Dando; Ralph W. G. Hunter, Arthur R. Humphreys, William P. Ellis (GROVE, WANTAGE), *Supernumeraries.*

147 **High Wycombe,** W. Terry Coppin, Arthur T. Dean.

148 **Witney,** Robert Arthur Morris, T. Nevison Phillipson.

149 **Banbury,** Edward Blackall, George R. Forde, E. J. Bennett Richards; John Judge, *Supernumerary.*

150 **Kineton,** (**Warwick,**) Robert H. A. Morton, who shall change on one Sunday in every quarter with the Ministers of the Banbury Circuit.

151 **Reading,** Thomas W. Beck, W. Sinclair Smith, A. Price Hughes; Joseph Crowther (HENLEY-ON-THAMES), Charles E. Griffin (CAVERSHAM), William Wood (HENLEY-ON-THAMES), Edward Smith (C), *Supernumeraries.*

152 **Swindon,** John Hall, William Hopper, George Oyston, Christopher H. Tice; Samuel Green (FARINGDON), *Supernumerary.*

153 **Marlborough Mission,** Thomas H. Kirkness, George H. Morris (BURBAGE).

154 **Newbury and Hungerford,** J. Edward Peel (NEWBURY), Harry W. Wade (HUNGERFORD), Thomas Martin (NEWBURY); Thomas H. Lomas, *Supernumerary.*

155 **Buckingham and Brackley,** John R. Langstaff (BUCKINGHAM), Richard A. Rees (BICESTER).

156 **Chipping Norton,** Thomas Pinfield, A. Ernest Follows.

157 **Stow Mission,** William R. Turner (STOW-ON-THE-WOLD), who shall change on two Sundays in every quarter with the Ministers of the Chipping Norton Circuit, and act under the direction of the Chairman of the District.

Charles Pengelly, who shall act under the direction of the Chairman of the District.

Thomas J. Evans, B.A., who shall act under the direction of John R. Langstaff.

VIII. THE PORTSMOUTH DISTRICT

JOHN KINNINGS, Chairman.
CHARLES RIDGE, Financial Secretary.

158 **Portsmouth** (*Southsea and Pembroke Road*), Samuel E. Keeble, Thomas D. Corlett; John Mack, W. Henry Thompson, John Boulter, *Supernumeraries.*

159 **Portsmouth** (*Wesley*), George Lunn, Ernest P. Raithby, Leonard J. W. Babb.

160 **Portsmouth Garrison and Naval Port Mission,** John Kinnings, William H. Sarchet, G. Stuart Cann, Sydney R. Hewitt, Thomas A. Udy, W. Rowland Jones, who shall act under the direction of the Home Mission Committee.

161 **Gosport and Fareham,** John Kinnings (FAREHAM), John H. Litten (GOSPORT), Cecil F. Walpole.

162 **South Hampshire Mission,** Arthur J. Pickworth (WINCHESTER), Edmund Thompson (ROMSEY), Joseph T. Hodgson (EASTLEIGH).

163 **Salisbury,** Joseph Wells, J. Norbury Clarkson ; Charles Forrington, *Supernumerary.*

Salisbury Plain (*Army Work*), Albert E. Raw, ———— ————.

164 **Shaftesbury and Gillingham,** Charles Speck, Thomas Fletcher (GILLINGHAM, DORSET).

165 **Blandford and Sturminster,** Ephraim Mortimer, Reginald J. H. Hill (STURMINSTER, DORSET).

166 **Poole,** B. Carvosso Spencer, Sidney A. Worrall (PARKSTONE, DORSET), Ernest F. Basham (WAREHAM); John Westlake, Thomas Lawson, John Turner, Michael Westcombe, *Supernumeraries.*

167 **Dorchester,** Henry G. W. Weston, H. Herbert Symmons ; J. Arthur Aldington, *Supernumerary.*

168 **Weymouth,** T. Wynne Jones, who shall change on one Sunday in every quarter with the Ministers of the Portland Circuit.

169 **Portland,** John Wright (B), John W. Thompson.

170 **Bournemouth,** G. H. Baron Hay, B.D., J. Henry Hocken, T. Horrobin Kirkman, William Tapper ; Arthur Wilkinson, Henry Parkes, Edward R. Edwards, Thomas Austin, Thomas Rowson, William E. Gardner, Thomas Jenkin, William Reynolds, T. Frederick Lockyer, B.A., Joshua Murgatroyd, B.A., Henry Elderkin, George J. Ayre, B.A., *Supernumeraries.*

171 **Swanage,** Arthur W. Ward, B.A., who shall change on two Sundays in every quarter with the Ministers of the Poole Circuit; Richard G. Dawson, *Supernumerary.*

172 **Wimborne,** Frederick A. Smith, Frederick W. Hurlstone (CHALBURY); Walter Lang, *Supernumerary.*

173 **Christchurch and Lymington,** John Pellow, William J. Kinchington (RINGWOOD); George Wood (LYMINGTON), *Supernumerary.*

174 **Newport (Isle of Wight) and Cowes,** Charles F. Braithwaite, Herbert W. Hamon (COWES), Herbert J. Franklin (FRESHWATER), William Proctor (EAST COWES), W. James Beckett.

175 **Ventnor,** Arthur Triggs, George Herbert Schofield (SHANKLIN).

176 **Ryde,** Robert Rogers, Frederick H. Eva (SANDOWN); Thomas Brackenbury, *Supernumerary.*

177 **Southampton,** William H. Bright, William T. Kitching, Reginald Hewitson, B.D.; Alfred D. Cope, William Pallister, *Supernumeraries.*

Netley Hospital, John Laverack, *Supernumerary.*

178 **Andover,** Charles L. Tabraham, who shall change on one Sunday in every quarter with the Ministers of the Salisbury Circuit.

179 **Chichester,** Thomas Ross (BOGNOR), T. Alexander Binns; Charles H. Gough (LITTLEHAMPTON), George Reid (SOUTHBOURNE), Sebastian T. A. de la Mare (LITTLEHAMPTON), *Supernumeraries.*

Charles Ridge, who shall act under the direction of G. H. Baron Hay.

Frederick E. Brown, who shall act under the direction of John Wright (B).

Robert Coutts, who shall act under the direction of Samuel E. Keeble.

Allen F. Parsons, who shall act under the direction of George Lunn.

IX. THE CHANNEL ISLANDS DISTRICT.

J. GEORGE STUART, Chairman.
A. PERCY PARKINSON, Financial Secretary.

180 **Guernsey** (*English*), J. George Stuart, David B. Stothard, A. Percy Parkinson; George Terry, B.A., John D. Stevens, John B. Every, *Supernumeraries.*

181 **Guernsey and Sark** (*French*), George Whitley, Walter Brée, Edwin P. Roussel, Elie Vidal; Matthew Gallienne, B.A., *Supernumerary.*

182 **Alderney,** Simon Snowdon, who shall act under the direction of the Chairman of the District, and shall change on two Sundays in each year with the Ministers of the Guernsey (English) Circuit.

183 **Jersey** (*English*), John Robert Ellis, J. Ernest Matthews.

184 **Jersey** (*French*), T. Hamilton Groves, William H. Bunting (St. Helier's), Henry J. Foss (St. Peter's), Jean Audumarés.

X. THE DEVONPORT AND PLYMOUTH DISTRICT.

HENRY CURNOW, Chairman.
JOHN H. MADDOCK, Financial Secretary.

185 **Devonport** (*Gloucester Street*), William H. Chamings, David C. Griffiths (Ford), D. Rowlands Rowe (Keyham).

186 **Devonport** (*Belmont*), William Howarth, Irving Davies.
Devonport (*Garrison and Naval Port*), Irving Armstrong, Alan Roughley.

187 **Plymouth** (*Ebenezer*), J. Tregear Chenhalls, Thomas H. Caddy, Arthur G. Curnow (Ivybridge), Wilfred E. Lowther; Arthur Roberts, James G. Cocks, Alfred Brice, John E. Winter (Yelverton), *Supernumeraries.*

J. Addison Ingle, M.A., who is permitted to labour in connexion with the British and Foreign Bible Society.

188 **Plymouth** (*King Street*), Frederick Elton (MUTLEY), Harold C. Morton, B.A., George M. Chesters (STONEHOUSE), Sidney Lawson (PEVERELL PARK).

189 **Launceston,** Thomas H. Love, J. Newton Davies, B.A., B.D.; James Finch, *Supernumerary.*

190 **North Hill,** William Ball (COAD'S GREEN, LAUNCESTON), Clifton S. Winter.

191 **Holsworthy,** Brignal Peel, James W. Sweetman.

192 **Kilkhampton and Bude,** Arthur W. Newboult, Leonard Hale (BUDE, CORNWALL).

193 **Liskeard,** Henry Curnow, T. Owen Beswarick; Richard P. Davey, *Supernumerary.*

194 **Looe,** Richard R. Tregunna, who shall change on one Sunday in every quarter with the Ministers of the Liskeard Circuit.

195 **East Cornwall Mission,** John H. Maddock (SALTASH), J. Wesley Hughes (CALLINGTON), Robert Hutchinson (GUNNISLAKE), Henry R. Hindley (ST. GERMANS).

196 **Tavistock,** Robert Tebb, Harry Middlewood (HORRABRIDGE).

197 **Wadebridge and Camelford,** Philip Callier (WADEBRIDGE, CORNWALL), Leslie V. Jolly (CAMELFORD); Silas E. Symons (WADEBRIDGE, CORNWALL), *Supernumerary.*

198 **Brixham and Dartmouth,** Paul H. Ellenberger, B.A. (BRIXHAM), W. Loxley Chamings, B.Sc., B.D. (DARTMOUTH).

199 **South Devon Mission,** William G. Corke (TOTNES), Holmes Keall (BUCKFASTLEIGH), Vincent Johnson (KINGSBRIDGE), J. Wilfrid Dunstan (SALCOMBE), Thomas Holden (ASHBURTON).

XI. THE CORNWALL DISTRICT.

M. WYCHE MOUNTFORD, B.A., Chairman.
J. HERBERT RIDER, Financial Secretary.

200 **Redruth,** Clement Stuchbery, William Bateson, Ernest Marshall.

201 **Camborne,** Robert W. Hopewell, Henry J. Cundy, J. Hubert Parker.

202 **Falmouth,** R. Waddy Moss, D.D., Charles M. Draper (Penryn), A. Rodwell Choate; William J. Rogers, William Rapson, *Supernumeraries.*

203 **Truro,** William A. Chettle, B.A., Sylvester Lee, G. Edward H. Johnson, Stanley H. Dickson, B.D.

204 **North Cornwall Mission,** J. Herbert Rider (Newquay), G. Russell James (Padstow), Herbert H. Clegg (St. Columb), John J. Barton (St. Agnes), H. Rosson Hudson (Newlyn East), Thomas Wearne (Perranporth); Francis Truman (Perranporth), Alfred S. Williams (Newquay), *Supernumeraries.*

205 **Gwennap,** J. Edmund Lewis (Carharrack, Scorrier), John W. Thornley (Ponsanooth, Perranwell Station, S.O.); William H. Clymo, *Supernumerary.*

206 **St. Austell,** William H. Coradine, R. Coburn Kellie (Tywardreath), John E. Clennell (Mevagissey); T. Walker Cook, John Harris (B) (Grampound), *Supernumeraries.*

207 **St. Mawes,** Samuel Shrimpton, who shall change on one Sunday in every quarter with the Ministers of the Falmouth Circuit.

208 **Bodmin,** John Albert Dixon, Thomas Peers (B) (Lostwithiel), A. E. Sylvester Fowler (Roche, Cornwall); George Hooper, *Supernumerary.*

209 **Penzance,** M. Wyche Mountford, B.A., J. Simpson Hall (Newlyn), John P. Veall (Heamoor, Cornwall).

210 **St. Just,** Robert A. Ellis, Charles W. Rhodes (Pendeen), T. Ezard May (St. Buryan).

211 **St. Ives,** Walter Seed, W. Clifford Caddy; Thomas Hosking, T. Lawry Withington (Carbis Bay), *Supernumeraries.*

212 **Scilly Islands,** Joseph B. Atkinson, who shall change on two Sundays in the year with the Ministers of the

Penzance Circuit, and act under the direction of the Chairman of the District.

213 **Helston,** W. Jessop Winter, Frederick G. T. Dent, Edward Penna; William S. D. Winter, *Supernumerary.*

214 **Porthleven,** Robert S. Maynard, William J. Goodall (Chynhale).

215 **St. Keverne,** M. Wyche Mountford, B.A.

216 **Hayle,** Joseph S. Prior, Ernest S. Welch (Hayle Foundry), J. Elias Davies (Wall, Hayle).

217 **Marazion,** James Oliver Mann, William Budd, B.A. (Goldsithney).

M. Wyche Mountford, B.A., resides in this District.

John N. Broad, J. Walthew Simister, and Wilfred S. Hackett, who shall act under the direction of the Chairman of the District.

XII. THE EXETER DISTRICT.

EDWARD J. BRAILSFORD, Chairman.
WILLIAM KELSON, Financial Secretary.

218 **Exeter,** John Moffatt, J. Marwood Sanderson (Exmouth), Walter W. Barnes; Thomas Featherstonehaugh (Exmouth), Richard Crozier (Topsham), Thomas Dodd (Exmouth), *Supernumeraries.*

219 **Tiverton,** Thomas E. Young, William Grieve (Cullompton).

220 **Taunton,** Thomas D. Barnes, A. Birkett Duncalfe; Joseph M. Browne, *Supernumerary.*

221 **Wellington,** (**Somerset,**) Thomas N. Robert, who shall change on two Sundays in every quarter with the Ministers of the Taunton Circuit.

222 **Bridgwater,** William Newby, Alfred G. Burnham (Highbridge).

223 **South Petherton,** George F. N. Sherwell, E. Hardy Scott (Crewkerne), Harry F. Barker (Ilminster).

224 **Sherborne,** Sheldon Knapp, Albert G. Tuck (Milborne Port).

225 **Yeovil,** Westmore S. Smith, William J. Hannam.

226 **Devon and Dorset Mission,** William H. Barden, Harry R. Crosby (CHARD), C. Montague Ashdown, B.D. (SIDMOUTH); John Osborn, William R. Bevan (WHIMPLE), *Supernumeraries.*

227 **Bridport,** Frederick C. Moseley, R. Oswald Stobbs.

228 **Barnstaple,** W. Arthur Browne, B.A., Herbert A. Meek, B.A., William E. Withers; John Palmer, W. Rhode Davies, *Supernumeraries.*

229 **Lynton,** F. W. Bishop Smith, who shall act under the direction of the Chairman of the District, and change on one Sunday in every quarter with the Ministers of the Barnstaple Circuit.

230 **Ilfracombe,** Edward J. Brailsford, Frederick L. Kinnings.

231 **South Molton,** William L. Bennett, Frederick W. Townsend.

232 **Bideford,** John T. Tyreman, Edgar B. Crocker.

233 **Torrington,** O. Kirkby Evans, who shall change on one Sunday in every four weeks with the Ministers of the Bideford Circuit, and act under the Superintendent.

234 **Minehead and Dunster,** C. Arnold Healing, M.A., Gerald A. F. Gostick (PORLOCK, TAUNTON); George C. Clarke, *Supernumerary.*

235 **Williton,** Alfred Hoad, who shall change on one Sunday in every quarter with the Ministers of the Minehead and Dunster Circuits; Joseph Cade (WATCHET), *Supernumerary.*

236 **Okehampton,** John Bartley, George H. Taylor, M.A.

237 **Torquay** (*Union Street*), John W. Marsden, William J. Holford (PAIGNTON); Joseph Cranswick (PAIGNTON), John Perrett, William H. Weatherill, Benjamin Scott, B.A., *Supernumeraries.*

238 **Torquay** (*Wesley*), W. Herbert Spencer, who shall change on one Sunday in every four weeks with the Ministers of the Torquay (Union Street) Circuit.

239 **Newton Abbot**, Thomas Arrowsmith, Robert W. Hull (Moreton Hampstead); Arthur J. O. Lyle, *Supernumerary.*

240 **Teignmouth**, Thomas M. Dickinson, Clarence W. Aldridge, B.A., B.D. (Dawlish).

William Kelson, who shall act under the direction of John Moffatt.

XIII. THE BRISTOL AND BATH DISTRICT.

T. FERRIER HULME, M.A., Chairman.
WILLIAM J. J. BARKELL, Financial Secretary.

District Missionary, T. Ferrier Hulme, M.A.

241 **Bristol** (*King Street*), T. Ferrier Hulme, M.A., J. Ash Parsons, Benjamin Tattersall (Horfield); Jeremiah Sansom, *Supernumerary.*

242 **Bristol** (*Clifton*), Samuel Body, Vallance C. Cook (Portland), John Hamblin Parsons.

243 **Bristol** (*Bedminster*), Wil Keating, Walter Norton, T. Frederick Lewis (Keynsham), A. Wesley Massey; John S. Pawlyn (Keynsham), *Supernumerary.*

244 **Bristol Mission**, George E. Allcock (Old Market Street), who shall act under the direction of the Committee of the Mission.

245 **Bristol** (*Redland*), T. Ferrier Hulme, M.A., T. Harold Bailey (Shirehampton), Ernest C. Tanton; Samuel R. Williams, *Supernumerary.*

246 **Bristol** (*Wesley*), Edward J. Simons, Percy C. Mellor.

247 **Bristol** (*Kingswood*), Samuel Whitaker, Charles Caro (Fishponds); Robert Nicholson, *Supernumerary.*

248 **Clevedon**, T. Edward Ham, who shall change on one Sunday in every quarter with the Ministers of the Bristol (Clifton), Bristol (Bedminster), and Bristol (Redland) Circuits, successively; George E. Startup (Portishead), William Spilsbury (Portishead), Elisha R. Eslick (Portishead), Stephen J. Little (Portishead), *Supernumeraries.*

249 **Cheddar and Banwell,** Arthur E. Jones (CHEDDAR, SOMERSET), William J. May (BANWELL); Frederick Woofenden (LANGFORD, BRISTOL), Joseph Workman (WINSCOMBE, SOMERSET), *Supernumeraries.*

250 **Weston-super-Mare,** C. Adie Pollard, W. Jackson Bush (BURNHAM, SOMERSET), Charles H. Bateman; Richard Peart, Charles W. Rawlings (BURNHAM), William Brookes, S. Owen Scott (BURNHAM), George H. Appleby, *Supernumeraries.*

251 **Bath,** George Charter, Francis B. James, W. Harold Beales; Richard Hill, Benjamin Pratt, *Supernumeraries.*

Kingswood School, Marshall Hartley, Visitor.

252 **Wiltshire Mission,** James H. Watson (CHIPPENHAM), Frederick Senior (MELKSHAM), Albion J. Trebilco (DEVIZES), Charles Wilson (CALNE), Wilfrid Homer (LITTLETON PANELL, DEVIZES).

253 **Trowbridge and Bradford,** J. Edward Creasy, George E. Southall (BRADFORD-ON-AVON), C. Wesley Garratt (WARMINSTER); Thomas Roberts, *Supernumerary.*

254 **Midsomer Norton,** (**Bath,**) S. Birt Coley, Matthew H. Nayler (RADSTOCK, BATH), Robertson Ballard.

255 **Paulton,** (**Bristol,**) Frederick Law, R. Ernest Little (CLUTTON, BRISTOL).

256 **Frome,** William D. Knight, Albert J. Rosser.

257 **Shepton Mallet,** John James Brown, E. Ernest Hall (HOLCOMBE, BATH), James C. Hearle (WELLS, SOMERSET); William J. Cooke, James G. Lawrence, *Supernumeraries.*

258 **Mid Somerset Mission,** Richard Rossall (GLASTONBURY), F. W. Potto Hicks (CASTLE CARY), W. Garfield Lickes (STREET).

259 **Mid Gloucestershire Mission,** T. Ferrier Hulme, M.A. (STROUD), J. Percival Martin (STONEHOUSE),

Gerald P. W. Heathcote (DURSLEY), Frederick W. Shaw (CIRENCESTER), George H. Boggis (CAM, DURSLEY); Alfred Beer (CIRENCESTER), *Supernumerary.*

260 **Thornbury,** Joseph B. Alger, who shall change on one Sunday in every quarter with the Ministers of the Bristol (King Street), Bristol (Wesley), and Bristol (Kingswood) Circuits, successively.

261 **Gloucester,** John Gawthrop, H. Paynter Boase, W. Palmer Morris (HUCCLECOTE); John W. Crake, William Powell (C), *Supernumeraries.*

262 **Tewkesbury,** Thomas Morris (A), who shall change on one Sunday in every quarter with the Ministers of the Gloucester and Cheltenham Circuits, alternately.

263 **Cheltenham,** Robert Dixon, W. A. Bryan Jones (WINCHCOMBE, GLOS.), Percy H. Smith; Elijah H. Sumner, R. Starling Boulter, *Supernumeraries.*

264 **Wye Valley Mission,** Charles Lumsden, F. Foster Taylor (CHEPSTOW), Archibald Lightfoot (MONMOUTH).

265 **Cinderford,** (**Glos.,**) John Hannah, Wilfrid W. Ayres (LYDNEY).

266 **Ledbury,** Paul Ellis, William J. Neal (NEWENT, GLOUCESTER).

267 **Herefordshire Mission,** Joseph Reed (HEREFORD), G. Elliott Lee (LEOMINSTER), Walter Standley (KINGTON), F. Dean Perkins (BROMYARD), Stanley G. Corke (HEREFORD).

William J. J. Barkell, H. Harrison Gower, W. Herbert Parkin, William H. Cheetham, and Archibald W. Harrison, B.Sc., B.D., who shall act under the direction of the Chairman of the District.

XIV. THE CARDIFF AND SWANSEA DISTRICT.

MARSHALL LIMON, Chairman.
JOHN HUMPHREYS, Financial Secretary.

268 **Cardiff** (*Wesley*), Albert J. Southouse (ROATH PARK), Frederick M. Halstead (CATHAYS), J. Alexander Findlay, M.A. (WHITCHURCH), Charles H. Ingram (WESLEY); John Hugh Morgan (WHITCHURCH), *Supernumerary.*

269 **Cardiff** (*Roath Road*), George Byron, Ernest J. Chappell (BROADWAY), Reginald S. Kirkham (SPLOTT ROAD), Samuel H. Gee (CAERPHILLY); Richard Butterworth, *Supernumerary.*

270 **Cardiff** (*Canton*), Charles Feneley, Cecil F. Groom (RIVERSIDE), Arthur Kershaw; Thomas Rae, *Supernumerary.*

271 **Cardiff** (*Penarth*), John T. Watts, Frederick J. Pope, E. Horrocks Howard (BARRY), Harold C. Weaver, B.A. (CADOXTON); Edward D. Dannatt, *Supernumerary.*

272 **Newport, (Monmouthshire,)** Marshall Limon, Verrant Wills (MAINDEE), W. Arthur Lenton, B.A., B.D., Arthur J. Jeffries; Robert F. Cape, *Supernumerary.*

273 **West Monmouth Mission,** Joshua Holmes (RISCA), George Walker (TREDEGAR), Robert Ellison (BLACKWOOD), G. Arthur Wooding (NEWBRIDGE), Ernest W. Fitch (NEW TREDEGAR); John Roberts (c), *Supernumerary.*

274 **Pontypridd,** H. Gwydol Humphreys, Robert E. Roberts, B.D.

275 **Rhondda,** C. Wilfrid Cook.

276 **Ferndale,** Samuel R. Wilkin, who shall change on one Sunday in every quarter with the Ministers of the Rhondda Circuit.

277 **Bridgend,** Alfred H. Hopper, Thomas Biltcliffe (PORTHCAWL), Alfred C. Dawkins (TONDÛ).

Cowbridge, Joseph Williams, who shall change on two Sundays in every quarter with the Ministers of the Bridgend Circuit, and act under the direction of the Chairman of the District.

278 **Pontypool**, W. Titcombe Pullen, G. Kirkby White (BLAENAVON), A. Fortescue Hubbard (ABERSYCHAN).

279 **Swansea**, Timothy Wheatley, Robert W. Green (MUMBLES), Albert W. Wardle, Frederick T. Buckingham (CLYDACH); William Kirkman, James Etchells, Thomas Darlington, *Supernumeraries.*

280 **Gower**, Jesse Moore (HORTON), who shall change on one Sunday in every quarter with the Ministers of the Swansea Circuit.

281 **Neath**, James J. Bosward, David Ll. Williams (BRITON FERRY).

282 **Merthyr Mission**, John Humphreys, Walter Dockeray; who shall act under the direction of the Committee of the Mission.

283 **Aberdare**, Henry Barraclough, Ernest Smith (MOUNTAIN ASH).

284 **Brynmawr**, Alexander Mayes, Ebenezer J. M. Thomas, (EBBW VALE, MON.), Stanley H. Bosward (ABERGAVENNY).

285 **Llandrindod Wells and Brecon**, J. Reeves Brown, Charles A. Harries (BRECON), Ephraim J. Pike (BUILTH); Thomas Kirkby (LLANDRINDOD), *Supernumerary.*

286 **Llanelly and Carmarthen**, Thomas C. Hillard, B.A., Vincent Taylor, B.D. (CARMARTHEN), William E. Thomas (AMMANFORD).

287 **Haverfordwest**, Edgar J. Bradford, Henry J. Barber (MILFORD).

288 **Pembroke**, Thomas Riley (PEMBROKE DOCK), Charles Cooke, Fred Clarke (NEYLAND, PEMBROKESHIRE).

289 **Tenby,** John P. Back, who shall change on one Sunday in every quarter with the Ministers of the Pembroke Circuit; John J. Twells, *Supernumerary.*

Thomas Roberts (B), who shall act under the direction of C. Wilfrid Cook.

C. Bowers Wildblood, who shall act under the direction of Alexander Mayes.

XV. THE SOUTH WALES DISTRICT.

THOMAS J. PRITCHARD, Chairman.
THOMAS ROWLANDS, Financial Secretary.

290 **Merthyr Tydvil,** Thomas Rowlands (TREHARRIS, GLAM.).

291 **Tredegar,** T. Gabriel Hughes, B.A., Lewis Edwards, William T. Roberts (RHYMNEY, MON.), who shall act under the direction of the Chairman of the District.

292 **Aberdare,** Hugh O. Hughes, Llewellyn Morgan (MOUNTAIN ASH), John Fisher Griffiths (HIRWAIN).

293 **Treorky,** Evan Isaac, Alfred C. Pearce (YSTRAD-RHONDDA), E. Godfrey Turner (PENYGRAIG, PONTYPRIDD), Thomas Morris (B) (CAERAU MISSION, MAESTEG).

294 **Ferndale,** Thomas J. Pritchard, Robert Emrys Jones (PORTH, PONTYPRIDD).

295 **Pontypridd,** David C. Jones, Evan Davey Thomas (ABERCYNON); Robert Lewis, *Supernumerary.*

296 **Brynmawr,** Richard W. Jones.

297 **Cardiff,** Thomas J. Pritchard, who shall change on two Sundays in every quarter with the Ministers of the Pontypridd Circuit.

298 **Llandilo,** David C. Davies, John Hopkin Morgan (TIRDAIL AMMANFORD), Joseph Jenkins (CARMARTHEN).

299 **Swansea,** Richard Morgan (B), Hugh Jones Davies (PONTARDAWE, SWANSEA).

300 **Llanelly,** William J. Arter, who shall change on two Sundays in every quarter with the Ministers of the Swansea Circuit.

301 **Lampeter,** Thomas J. Pritchard, Humphrey R. Owen (Llandyssil), David Lewis Jones (Aberaeron).

302 **St. David's,** Samuel Whilding, who shall act under the direction of the Chairman of the District.

303 **Aberystwyth,** Llewellyn A. Jones, Robert Hugh Pritchard (Tre'rddol, Glandovey); John Jones (G), David Morgan, *Supernumeraries.*

304 **Ystumtuen,** J. Hugh Williams, John Meirion Williams (Pontrhydygroes, Aberystwyth).

305 **Machynlleth,** John Lloyd, George B. Roberts (Ty-Cerrig, Cemmaes Road), J. Wesley Morgan (Corris, Merionethshire); John Rowlands (A), *Supernumerary.*

306 **Llanidloes,** William T. Ellis, Evan Tegryd Davies (Caersws).

Thomas Jones (C) and Thomas Oliver, who shall act under the direction of the Chairman of the District.

Henry P. Atkins, who shall act under the direction of William T. Ellis.

XVI. THE FIRST NORTH WALES DISTRICT.

R. LLOYD JONES, Chairman.
JOHN FELIX, Financial Secretary.

307 **Denbigh,** Thomas Owen Jones, Abi Williams, B.A. (St. Asaph).

308 **Rhyl,** Hugh Evans, Richard Lloyd Jones (Prestatyn); Robert Hughes, Daniel Marriott, Evan Jones, Peter Jones (C) (Prestatyn), *Supernumeraries.*

309 **Ruthin,** William Griffith Williams, who shall change on two Sundays in every quarter with the Ministers of the Denbigh Circuit.

310 **Corwen,** Aneurin Lloyd Hughes, John Pugh Jones (Cerrig-y-Druidion); Owen Hughes, *Supernumerary.*

311 **Llangollen,** Rhys Jones, who shall change on two Sundays in every quarter with the Ministers of the Cefn Circuit.

312 **Cefn Mawr, (Ruabon,)** John Smith (c), John Lloyd Jones (Rhos, Ruabon).

313 **Coedpoeth, (Wrexham,)** Philip Price, Henry Meirion Davies (Brymbo, Wrexham), Charles Jones (Wrexham), John R. Roberts (Bwlchgwyn), John Meirion Jones (Tannyfron, Wrexham); Thomas J. Humphreys (Wrexham), Richard Hopwood (Wrexham), *Supernumeraries.*

314 **Liverpool** (*Oakfield Road*), Thomas Isfryn Hughes, Robert William Jones (Bootle), J. Roger Jones, B.A.

315 **Liverpool** (*Mount Zion*), Edward Davies, D. Tecwyn Evans, B.A. (Birkenhead), Robert William Davies (Seacombe); John Evans (c) (Birkenhead), *Supernumerary.*

Welsh Mission, E. Wynne Owen (Ashton-in-Makerfield), who shall change on two Sundays in every quarter with the Ministers of the Liverpool (Oakfield Road and Mount Zion) Circuits, alternately, and act under the direction of the District Home Mission and Chapel Committee.

316 **Holywell,** D. Darley Davies, John Parry Brooks (Caerwys).

317 **Llanasa, (Holywell,)** Daniel Morris Griffith, William Owen (Ffynongroew, Holywell).

318 **Bagillt, (Holywell,)** D. Meurig Jones, Thomas Glyn Roberts (Chester), David R. Thomas (Flint).

319 **Mold,** W. Morris Jones, B.A., Griffith O. Roberts (Leeswood), Robert T. Roberts (Llanarmon).

320 **Llanfyllin,** David Morris, Gwilym R. Roberts (Llanfechain, Oswestry); T. Nicholls Roberts, *Supernumerary.*

321 **Llanrhaiadr, (Oswestry,)** Edward Tegla Davies, Evan Roberts (Oswestry), Richard Vaughan Owens (Tre-

GEIRIOG, RUABON), Llewellyn Kendrick (LLANSILIN, OSWESTRY); John Cadvan Davies, *Supernumerary.*

322 **Llanfair,** (**Welshpool,**) William Price, Alfred Blackwell (MEIFOD).

323 **Hanley,** (**Stoke-on-Trent,**) Richard Owen, who shall act under the direction of the Chairman of the District.

Stockton-on-Tees, William G. Hughes (COUNDON, BISHOP AUCKLAND), who shall act under the direction of the Chairman of the District.

324 **Manchester,** John Felix, David R. Rogers, M.A.

325 **Newtown,** William Richard Roberts.

Leeds (*Welsh Mission*) and **Birmingham** are under the care of the Chairman of the District.

David Gwynfryn Jones, who shall act under the direction of the Chairman of the District.

XVII. THE SECOND NORTH WALES DISTRICT.

THOMAS HUGHES (B), *Chairman.*
E. BERWYN ROBERTS, Financial Secretary.

326 **Llanrwst,** Owen Evans, Daniel Williams (PENMACHNO, BETTWS-Y-COED), E. Arthur Morris (EGLWYSBACH, TALYCAFN); Henry Hughes, *Supernumerary.*

327 **Abergele,** John Kelly, Elvin Ivor Humphreys, B.A., B.D. (LLANDDULAS).

328 **Conway,** Thos. Charles Roberts, D. Angel Richards (COLWYN BAY); Hugh Hughes, Moses Roberts (OLD COLWYN), Hugh Curry (COLWYN BAY), *Supernumeraries.*

329 **Llandudno,** J. Lloyd Hughes, who shall change on two Sundays in every quarter with the Ministers of the Conway Circuit.

330 **Beaumaris,** David Thomas (B), J. Maelor Hughes (LLANGEFNI), John Lewis (MENAI BRIDGE).

331 **Amlwch,** David Roberts, who shall change on two Sundays in every quarter with the Ministers of the Holyhead and Beaumaris Circuits alternately.

332 **Holyhead,** William Lloyd Davies, William John Jones (HOLYHEAD), Richard Moreton Roberts (ABERFFRAW, ANGLESEY).

333 **Carnarvon,** David Jones (D), Thomas Hughes (B) (*Editor*) (PORT DINORWIC), Robert J. Parry (PEN-Y-GROES), William J. Roberts (PENISARWAEN); Ishmael Evans, *Supernumerary.*

334 **Bangor,** Owen Madoc Roberts, E. Berwyn Roberts, R. Garrett Roberts (LLANFAIRFECHAN), Griffith John Owen (PENMAENMAWR); Hugh Jones (B), D.D., *Supernumerary.*

Book Steward, Peter Jones Roberts (BANGOR).

335 **Tregarth, (Bangor,)** Richard Môn Hughes, Arthur William Davies (BETHESDA, BANGOR), R. Einion Jones (RHIWLAS, BANGOR).

336 **Pwllheli,** E. Mostyn Jones, John Price (B) (CRICCIETH, CARNARVONSHIRE).

337 **Port Madoc,** William Owen Evans, E. Whittington Jones (TALSARNAU, MERIONETHSHIRE).

338 **Blaenau Ffestiniog,** Richard Jones Williams, D. Egwys Jones (FFESTINIOG); John Evan Roberts, *Supernumerary.*

339 **Dolgelly and Barmouth,** Edward J. Parry (BARMOUTH), R. Conway Pritchard (DOLGELLY), William Robert Jones (HARLECH, MERIONETHSHIRE).

340 **Towyn,** T. Gwilym Roberts, John Edward Thomas (ABERDOVEY, MERIONETH); Robert Jones (D), *Supernumerary.*

Dinas Mawddwy, David J. Williams, B.A., who shall change on two Sundays in every quarter with the Ministers of the Towyn and Machynlleth Circuits, alternately, and act under the direction of the District Home Mission and Chapel Committee.

W. Philip Roberts, who shall act under the direction of Thomas Charles Roberts.

XVIII. THE BIRMINGHAM AND SHREWSBURY DISTRICT.

JOHN G. TASKER, D.D., Chairman.
R. BEVAN SHEPHERD, M.A., Financial Secretary.

341 **Birmingham** (*Moseley Road*), R. Bevan Shepherd, M.A., Frederick J. Clarke (KING'S HEATH), G. F. Stanley Atkinson, M.A. (SPARK HILL); Henry Brown, *Supernumerary.*

342 **Birmingham Mission**, Frederick H. Benson, B.A., Robert C. Oliver, Simon Thwaite, J. Wilfrid Massey, Charles L. Johnson, B.Sc.

N.B.—The Ministers appointed to the Birmingham Mission shall act under the direction of the Committee of the Mission.

343 **Birmingham** (*Belmont Row*), George W. Kettleborough (ACOCK'S GREEN), Thomas Smith (SMALL HEATH), George Sara (SALTLEY), John H. Clucas (BELMONT ROW); Hilderic Friend (SOLIHULL), *Supernumerary.*

344 **Birmingham** (*Aston Park*), John Angus, Lindsey Moore; Henry F. Kelvey, *Supernumerary.*

345 **Birmingham** (*Sutton Park*), Frederick B. Cowl (SUTTON COLDFIELD), Robert Bond (ERDINGTON), Harold H. Burdess, B.A., B.D.; A. Denbigh White, Winterly Crouch, Joseph Finnemore, M.A., Ph.D., Patrick Pizey, George Hepplewhite, John J. Ingram, John W. Hartley, Arthur Westcombe, Gilbert Minedew, Stephen Burrow, *Supernumeraries.*

346 **Birmingham** (*Wesley*), Albert Wainwright, John Morton, Benjamin Lowe, John E. Ramsden, B.A., Thomas Ewbank, Wilbert F. Howard, M.A., B.D.; Alfred C. Strutt, *Supernumerary.*

Theological Institution, Handsworth Branch—Tutors: *Church History and Apologetics*, John G. Tasker, D.D., Principal; *Systematic and Pastoral Theology*, Frederic Platt, M.A., B.D.; *New Testa-*

ment Language and Literature, and Classics, ———— ————————————; *Old Testament Languages and Literature, and Philosophy,* William F. Lofthouse, M.A.; *Assistant Tutor,* Hugh M. Brook, B.Sc.

N.B.—W. West Holdsworth, M.A., B.D., is permitted to labour for the year in the Military Hospitals of Birmingham. Arrangements for the teaching of New Testament Language and Literature, and Classics, shall be made by the College Staff.

347 **Birmingham** (*Islington*), Henry Wostenholm, Arthur T. Burbridge, B.A., Josiah J. Mee, B.Litt.

348 **Birmingham** (*Bristol Road*), Arthur E. Sharpley, B.A., B.D. (HARBORNE), Henry M. Bleby, B.A., E. Ewart Dewhurst (KING'S NORTON).

349 **Birmingham** (*Smethwick*), William R. Dent, Edwin C. Lansdown, Robinson Whittaker.

350 **West Bromwich** (*Wesley*), William J. Maund, Sidney E. Beaugié, M.A., Frank Metcalfe.

351 **West Bromwich** (*Hill Top*), James Wakely (GREAT BRIDGE, TIPTON), Francis G. Gray (OCKER HILL, TIPTON), Fred James.

352 **Wednesbury,** William Arrowsmith, J. Walker Clarke (DARLASTON), W. Arthur Jones (PLECK, WALSALL); Wesley J. Evans, *Supernumerary.*

353 **Walsall** (*Wesley*), John C. Stanfield, R. Tudno Davies, F. Noel Cooke (PELSALL), William B. Howells.

354 **Walsall** (*Centenary*), John Judson, Matthew F. Ryle (BLOXWICH).

355 **Cannock,** (**Stafford,**) Richard B. Woodward, Herbert E. Gawden (HEDNESFORD, STAFFORD), Richard H. Wills.

356 **Willenhall,** (**Wolverhampton,**) Herbert H. Adams, Greville P. Lewis.

357 **Wolverhampton** (*Darlington Street*), J. Davison Brown, George Osborne (HEATH TOWN), Edwin Holt; Francis Hewitt, *Supernumerary.*

358 **Wolverhampton** (*Trinity*), Ebenezer Jolliffe, C. Ryder Smith, B.A., B.D.; Joseph Gibson, *Supernumerary.*

359 **Bilston,** Thomas J. Hillary, R. Gibson Lawn, B.A. (Ettingshall, Wolverhampton), Leslie R. Winter.

360 **Dudley,** John G. Pearson, Herbert E. Hopper; James C. Brewer, John V. Sutton,* *Supernumeraries.*

361 **Tipton,** David Huddleston, Harold Snowdon.

362 **Oldbury,** G. Hawtrey Camburn, Granville S. Smith.

363 **Stourbridge,** James Bryant, W. Hugh Pritchard (Brierley Hill), William Henderson (B), (Cradley, Staff.); William M. Armistead (Kinver), *Supernumerary.*

364 **Stourport and Kidderminster,** James Foster, Arnold Penman (Kidderminster); Ebenezer Edwards, *Supernumerary.*

365 **Worcester,** Philip R. Passmore, W. Carvosso Carlyon.

366 **Malvern Mission,** Robert Foster (Malvern), John B. Ely; Wesley Butters, *Supernumerary.*

367 **Bromsgrove,** E. Blanshard Keeling, Robert E. Overton (Blackwell); Thomas Law, *Supernumerary.*

368 **Evesham,** Alfred Fenton, M. Herbert Lee; Thomas Craven, William Griffiths, Wright Shovelton, *Supernumeraries.*

369 **Redditch,** Benjamin Crosby, J. A. Asquith Baker; Cornelius Wood, *Supernumerary.*

370 **Coventry,** John G. Tasker, D.D., Arnold C. Metcalf, Arthur N. Rose, M.A.

371 **Rugby,** Robinson Lang, Edward Wyman.

372 **Leamington,** Frederick W. Beaumont, T. Arthur Bailey, B.A., B. Howard Clark (Warwick); William J. Hutton, John Thompson (A), John W. Denham (Kenilworth), *Supernumeraries.*

373 **Stratford-on-Avon,** John G. Tasker, D.D., who shall change on two Sundays in every quarter with the Ministers of the Leamington Circuit.

* John V. Sutton died August 7, 1915.

374 **Hinckley,** John G. Tasker, D.D., Vivian Spicer (SAPCOTE), Ernest Nicholas (BARWELL).

375 **Nuneaton and Atherstone,** John G. Tasker, D.D., Arthur Brookes (ATHERSTONE).

376 **Tamworth and Lichfield,** Robert Amys, James W. Bullen (LICHFIELD, ARMY WORK).

377 **Shrewsbury,** Job Gilbert, F. Paul Bacon; J. Baker Norton, *Supernumerary.*

378 **Wellington,** (**Salop,**) W. Wakem Corin, John Percy (IRONBRIDGE, SALOP), J. Herbert Tite (HADLEY), A. George Lloyd (DAWLEY), J. Willis Benneworth (SHIFNAL), C. Wesley Hickman (KETLEY BANK), William H. Totty (MADELEY).

379 **Ludlow,** Charles W. Mowson, Robert Robertson.

380 **Knighton,** (**Radnorshire,**) Arthur D. Baskerville, Albert J. Farnsworth (CLUN, SALOP).

George R. Graham, John H. Hooper, Frederick Cowles, and Henry J. Blasdale, who shall act under the direction of the Chairman of the District.

XIX. THE MACCLESFIELD DISTRICT.

JOHN KERNICK, Chairman.
HERBERT C. FLOYD, Financial Secretary.

381 **Macclesfield,** William D. Pellatt, Henry Fytche, George B. Robson, Frank Noble (BOLLINGTON), Herbert W. Slader (LANGLEY); James Wright, *Supernumerary.*

382 **Buxton,** J. Hetherington Cleminson, Norman E. Smith.

383 **Whaley Bridge,** (**Stockport,**) J. Bampton Maltby, William E. Clapham (CHAPEL-EN-LE-FRITH, STOCKPORT).

384 **Congleton,** Elias T. Sanford, John W. Grindell (BIDDULPH); Thomas Fuller Bryant, *Supernumerary.*

385 **Sandbach and Alsager,** Alfred Farrar, William Ernest Russell (ALSAGER, STOKE-ON-TRENT).

386 **Nantwich,** John Kernick, Walter G. Freeman, W. Angelo Helm (AUDLEM); John Thackray, B.A., *Supernumerary.*

387 **Crewe,** William A. Beckett, Amos Emmott, E. Homer Wetherill; Bertram Cooper, *Supernumerary.*

388 **Northwich,** Ralph Philipson, Walter Hudson (MIDDLEWICH), Frank F. Hawkey (WINSFORD, CHESHIRE), James K. Calvert (WITTON); James Kent (HOLMES CHAPEL), *Supernumerary.*

389 **Stoke-on-Trent** (*Burslem*), Herbert C. Floyd, Edwin Standfast, B.D.

390 **Stoke-on-Trent** (*Hanley*), J. Lewis Smith, Albert H. Creed.

391 **Stoke-on-Trent** (*Tunstall*), R. Hasell Killip, Ledger Clough, B.D. (KIDSGROVE), S. Paul Hadley.

392 **Stoke-on-Trent** (*Longton*), J. Griffin Hodson, Charles H. Brown, M.A. (FENTON), Ernest E. Dewing; John Hugh Jones, *Supernumerary.*

393 **Stoke-on-Trent Mission,** John Kernick, F. Dyson Winston (SHELTON); Thomas Dixon, *Supernumerary.*

394 **Newcastle, (Staff.,)** Albert Lloyd, E. Hardwick Hudson, B.A. (WOLSTANTON, STOKE-ON-TRENT), Cecil Burrow (BASFORD, STOKE-ON-TRENT).

395 **Audley, (Newcastle, Staff.,)** Albert Dickinson, who shall change on two Sundays in every quarter with the Ministers of the Newcastle Circuit.

396 **Stafford,** Thomas B. Angold, Walter H. Richards.

397 **Leek,** John Kernick, John Horden, William Nicholson.

398 **Wetton and Longnor,** John Pickles (WETTON, ASHBOURNE), who shall change on two Sundays in every quarter with the Ministers of the Leek Circuit.

399 **Uttoxeter,** Thomas S. Berry, J. Brooks Goodridge (TUTBURY, BURTON-ON-TRENT).

400 **Cheadle, (Staff.,)** John Kernick, who shall change on one Sunday in every quarter with the Ministers of the Stoke-on-Trent (Longton) Circuit.

401 **Market Drayton,** Ellis J. Williams, who shall change on two Sundays in every quarter with the Ministers of the Nantwich Circuit.

William Allen (D), Frederick Cunningham, and Harold J. Chapman, M.A., who shall act under the direction of the Chairman of the District.

XX. THE LIVERPOOL DISTRICT.

ISAIAH PARKER, Chairman.
THOMAS A. TURNEY, Financial Secretary.

402 **Liverpool** (*Brunswick*), Ralph Dixon, William H. Moore; Campbell Jefferies, *Supernumerary.*

403 **Liverpool** (*Great Homer Street*), Thomas H. Bailey, Harry J. Holman, Frederick A. Speight.

404 **Liverpool** (*Bootle*), Thomas H. Penhale, James Whalley, Thomas Hannah, J. Robert Robinson, George H. Thompson.

405 **Liverpool** (*Grove Street*), Charles W. Martin, T. E. Barron Renton (WAVERTREE), Walter Brockbank; Samuel T. House, Thomas J. Kent, Richard F. Broomfield, *Supernumeraries.*

406 **Liverpool** (*Wesley*), J. Wesley Whitmore (ST. JOHN'S), Frederick R. Duffill, Edward H. Maggs (GARSTON), Rowland Major, Hugh J. Saunders, C. F. Burdon Hunter.

407 **Liverpool** (*Woolton*), Charles Dawe, who shall change on one Sunday in every quarter with the Ministers of the Liverpool (Wesley) Circuit.

408 **Liverpool Mission,** Thomas A. Turney, Allen Holt, Walter A. Headey, who shall act under the direction of the Committee of the Mission; T. Galland Hartley, *Supernumerary.*

409 **Liverpool** (*Waterloo*), R. Waddy Moss, D.D., James Goudie (BLUNDELLSANDS, LIVERPOOL), John B.

Lowther (SEAFORTH, LIVERPOOL), Edward J. Gawne (FORMBY, LIVERPOOL), Benjamin Dobson; Charles F. Richardson, B.A., LL.D. (BLUNDELLSANDS, LIVERPOOL), *Supernumerary.*

410 **Birkenhead,** Frederick H. Harry, W. Rowland Cox, Llewellyn Roberts, Howard N. Burton (HESWALL), Robert Armstrong.

411 **Rock Ferry,** (**Birkenhead,**) George Smith (E), Edward Barraclough, (LITTLE SUTTON); Edward Murphy (NEW FERRY), *Supernumerary.*

412 **Seacombe,** Joseph Whitehead (NEW BRIGHTON), Arthur W. Cooke, M.A. (EGREMONT, CHESHIRE), Edward Greeves (LISCARD, CHESHIRE), John Webster (WALLASEY); William Cumberland (LISCARD), James Clegg (LISCARD), Sidney Mees (NEW BRIGHTON), Richard Middleton, J. Wesley Bell, LL.B. (EGREMONT, CHESHIRE), *Supernumeraries.*

Tom Dring is permitted to labour in connexion with the British and Foreign Bible Society.

413 **Hoylake and West Kirby,** S. Yelland Richards, James Harper (WEST KIRBY); Arminius Burgess (WEST KIRBY), Henry Burton, M.A., D.D. (WEST KIRBY), *Supernumeraries.*

414 **Chester,** William Collett, Alfred T. Fakeley; Henry Smith, *Supernumerary.*

415 **Ellesmere Port Mission,** George Brown, who shall act under the direction of the Committee of the Mission, and change on one Sunday in each quarter with the Ministers of the Rock Ferry Circuit.

416 **Tarporley,** J. Dawson Sutcliffe, W. Jasper Gardner (KELSALL, CHESTER).

417 **Mold,** Arthur Shipham, who shall change on one Sunday in every quarter with the Ministers of the Chester Circuit; William Jackson (c), *Supernumerary.*

418 **Carnarvon and Bangor,** William J. Baker.

419 **Llandudno,** Thomas B. Hindsley.

420 **Rhyl,** H. Lefroy Yorke, M.A., B.D., who shall change on two Sundays in every quarter with the Minister of the Llandudno Circuit; Alfred J. French, B.A. (PRESTATYN), Thomas Sanderson (PRESTATYN), Richard W. Farnell (PRESTATYN), *Supernumeraries.*

421 **Colwyn Bay,** Frederick J. Briggs, E. Sayer Ellis; Thomas G. Keeling, Thomas Nicholson (A), (RHOS-ON-SEA), Silas Jones, William Mellor (CONWAY), W. Milburn Briggs, Herbert Waterworth, *Supernumeraries.*

Rydal Mount School, Alfred J. Costain, M.A., *Head Master.*

422 **Holyhead,** T. Jasper Shovel, who shall change on two Sundays in every quarter with the Ministers of the Carnarvon and Bangor Circuit, and act under the direction of the Chairman of the District.

423 **Wrexham,** J. Crompton Sowerbutts, Edwin De Ville (LLANGOLLEN), F. Watkin Vaughan (Moss), Leonard W. Dickens; J. Sewell Haworth (LLANGOLLEN), William Jackson (E) (LLANGOLLEN), *Supernumeraries.*

424 **Severn Valley Mission,** Isaiah Parker (OSWESTRY), Frank Young (WELSHPOOL), R. Arthur Jones (MONTGOMERY); Stephen Forrest (OSWESTRY), *Supernumerary.*

425 **Whitchurch,** (**Salop,**) W. Ovington Robinson, Thomas Witter.

426 **Warrington,** W. Thompson Derry, M.A., Arthur J. Morton (PADGATE), Herbert T. Dixon (PENKETH), Percy Ineson; John Gunnell, Joseph Howard (A), *Supernumeraries.*

427 **Runcorn,** William J. Chant, T. Maltby Kerruish, J. Ebenezer Howard; Arthur Reeve, *Supernumerary.*

428 **Frodsham,** (**Warrington,**) Thomas Barron, who shall change on two Sundays in every quarter with the Ministers of the Runcorn Circuit; George Scott (C), *Supernumerary.*

429 **Widnes**, William Stevenson, Norman D. Thorp.

430 **St. Helens and Prescot**, Thomas H. Wainman, T. Leonard Climer, B.A. (Earlestown, Newton-le-Willows, Lancs.), Sydney J. Baker (Prescot), Joseph Henderson, J. Frederic Etchells.

431 **Southport** (*Mornington Road*), Charles Lee-Dunham Trevor H. Davies, W. Lorne Cornish, James D. Hall; Edward Crump, William D. L. Slack, Henry Lewis, John H. Corson, Thomas Hitchon, David Knapp, *Supernumeraries.*

432 **Southport** (*Trinity*), W. Scott Page, R. Stafford Brealy, J. Henry Bodgener; John S. Simon, D.D., John Smith (B), *Supernumeraries.*

433 **Ormskirk**, John W. Faraday, William Frost (Croston, Preston).

434 **Preston** (*Lune Street*), Henry H. McCullagh, B.A., Leonard Ashworth, H. Percival Harris, Joseph S. Baker (Leyland).

435 **Preston** (*Wesley*), Leonard B. Dalby, J. Colliver Williams, James Graham (Ashton-on-Ribble), Samuel Fletcher.

436 **Blackpool**, W. Marshman Spencer, Alfred Bradfield, M.A., B.D., Joseph Johns (Fleetwood), John T. Green, Walter Floyd; Bamford Burrows (Poulton-le-Fylde), T. Frederick Nicholson, Alfred J. Silcox (Thornton), A. Percy Watson (Cleveleys), *Supernumeraries.*

437 **Lytham**, Arthur Rudman, Percy C. Pegler (St. Anne's-on-Sea), J. Chesworth Jackson (St. Anne's-on-Sea); William J. Heaton, James H. Hodson, B.D., *Supernumeraries.*

438 **Garstang**, James Picot, who shall change on two Sundays in every quarter with the Ministers of the Preston Circuits, alternately.

439 **Lancaster**, Thomas Allcock, G. H. Bancroft Judge (Carnforth), Robert H. Hothersall, B.A.; W. Wheatley Smith, *Supernumerary.*

440 **Morecambe,** W. Ernest Beet, M.A., D.Lit., Walter W. Vicary, B.D.; William J. Britton, *Supernumerary.*

441 **Aberystwyth,** Thomas Stephenson, B.A., D.D.

Isaiah Parker resides in this District.

Frederick Balch, who shall act under the direction of the Chairman of the District.

William F. Flemington, who shall act under the direction of Ralph Dixon.

John E. Mattinson, B.D., who shall act under the direction of Thomas Penhale.

John Billington, who shall act under the direction of Thomas Allcock.

P. Addison Devis, who shall act under the direction of Charles W. Martin.

Christopher R. North, who shall act under the direction of William J. Baker.

XXI. THE MANCHESTER DISTRICT.

THE PRESIDENT OF THE CONFERENCE, Chairman.
JOHN W. COLWELL, Financial Secretary.

442 **Manchester and Salford Mission,** Samuel F. Collier, Herbert Cooper, H. Owen Roberts, Harold Westlake, John Newbould, Albert Victor Oliver, Arthur W. Harper, Walter Steels.

N.B.—The Ministers appointed to the Manchester and Salford Mission shall act under the direction of the Committee of the Mission.

Theological Institution, Didsbury Branch—Tutors: *Systematic Theology,* R. Waddy Moss, D.D. (*President of the Conference*), Principal; *New Testament Language and Literature, and Classics,* ————————; *Pastoral Theology and Church Organisation,* George Jackson, B.A.; *Old Testament Languages and Literature, and Philosophy,* Charles L. Bedale,

M.A.; *Assistant Tutor*, John Leale, B.A.; John R. S. Hutchinson.

N.B.—George Jackson, B.A., shall be Resident Tutor, and shall have charge of the Institution House.

James Hope Moulton, M.A., D.Lit., D.D., D.C.L., D.Theol., is permitted to labour for the year in India, in connexion with the Young Men's Christian Association. Arrangements for the teaching of New Testament Language and Literature, and Classics shall be made by the College Staff.

Chapel Committee, John Hornabrook, *General Secretary*; Albert H. Walker, B.A., who shall act under the direction of the Committee.

443 **Manchester** (*Oldham Road*), Frederick R. Bell (NEWTON HEATH), A. Stanley Parker, G. Boyd Macgarr.

444 **Manchester** (*Pendleton*), S. Henry Hallam, Francis J. Gould (SWINTON), T. Faulkner Jefferis.

445 **Manchester** (*Regent Road*), Smith T. Parr (WALKDEN), Alfred H. Lowe, B.D., H. Ingamells Powell (WALKDEN).

446 **Manchester** (*Grosvenor Street*), J. Uttley Helliwell, John Birtwistle.

447 **Manchester** (*City Road*), R. Waddy Moss, D.D., Henry W. Pring (STRETFORD), J. Grange Radford, B.D. (URMSTON); Adam Hann, Samuel Goodyer, *Supernumeries.*

448 **Manchester** (*Oxford Road*), Walter Ainsworth (WITHINGTON), Isaac Newton (ALBERT PARK), Arthur O. Sanderson, M.A. (MOSS SIDE), J. Oliver Hornabrook, Plato Ernest O. Shaw (RUSHOLME), Horace W. Radcliffe; Samuel Fogg, Conrad S. Sargisson, *Supernumeraries.*

449 **Manchester** (*Radnor Street*), Charles Rickard (WHALLEY RANGE), Robert Trotter (CHORLTON-CUM-HARDY), Cecil M. Weeks, John M. Stormonth; James R. Imisson, *Supernumerary.*

Manchester and Salford Infirmaries and Hospitals, Robert Simpson (A), *Supernumerary,* Chaplain.

450 **Manchester** (*Gravel Lane*), George E. Waterhouse (HIGHER BROUGHTON), Walter Fytche (PRESTWICH), Thomas May, M.A., A. Stanley Burton (LOWER BROUGHTON); Ebenezer Morgan (PRESTWICH), *Supernumerary.*

451 **Manchester** (*Cheetham Hill*), Francis W. Shirley, Walter Trevor (Rydal Mount), William Parkinson.

452 **Manchester** (*Victoria*), R. Waddy Moss, D.D., Joseph Short, Ezra Kendall, C. Wesley J. Parry.

453 **Manchester** (*Longsight*), S. Taylor Richards, M.A., H. Gorton Edge, Herbert Dawson.

454 **Manchester** (*Droylsden*), J. Walker Duthie, John H. Newby.

455 **Eccles,** Frederick M. Parkinson, F. Wesley Harrison, Thomas Pasley, William J. Hartley.

456 **Altrincham,** John Grimshaw, Owen J. Letcher (BOWDON), J. Oswald Cochran.

457 **Sale,** (**Manchester,**) James Todd.

458 **Stockport** (*Tiviot Dale*), John J. Wall (HEATON MOOR), Cecil H. Wright, Frank V. Walker, George W. Tyson (LEVENSHULME), Alfred Robinson (NORTH REDDISH); George Hack,* John Davies (B) (HEATON MOOR), *Supernumeraries.*

459 **Stockport** (*Trinity*), George F. Rose, George Lampard, Arthur Woolliscroft, G. R. Holt Shafto (WILMSLOW, MANCHESTER), Robert Watkins (CHEADLE HULME), ————————; John Waterhouse (WILMSLOW), Theophilus D. Anderson, B.A., James Halliday, *Supernumeraries.*

460 **Alderley Edge** (**Manchester**) **and Knutsford,** William Stewart, Percy J. Grubb (KNUTSFORD).

* George Hack died August 3, 1915.

461 **New Mills**, (**Stockport**,) J. Bicknor Edwards, W. H. Batho Gibbon (MARPLE, STOCKPORT).

462 **Glossop**, (**Manchester**,) James A. Archer, William C. Gourd (HADFIELD).

463 **Ashton-under-Lyne**, Thomas Gladding, Edmund S. Harland (STALYBRIDGE), Joshua Hoyle (MOSSLEY).

464 **Hyde**, Edward Brentnall, M.A., George Lang (DENTON, MANCHESTER).

465 **Oldham** (*Manchester Street*), R. Waddy Moss, D.D., Walter T. Baker, George C. Main (MIDDLETON, MANCHESTER), John Sanderson (HOLLINWOOD), W. Edgar Wallis.

466 **Oldham** (*Wesley*), T. Brain Castle, John Hunt (SHAW), H. Granville Morley (ROYTON).

467 **Saddleworth**, J. Leonard White (UPPER MILL, OLDHAM), Frank Rowley (DELPH, OLDHAM).

468 **Leigh**, David Solomon, Sidney Harris, T. Bright Jehu, (TYLDESLEY, MANCHESTER); Joseph Watson (B), *Supernumerary*.

469 **Cadishead**, (**Manchester**,) Martin L. Camburn, who shall change on two Sundays in every quarter with the Ministers of the Manchester (City Road) and Eccles Circuits.

Frederick Hughes, Simon C. Hall, and J. George Greaves, who shall act under the direction of the Chairman of the District.

T. Hilton Pollitt, who shall act under the direction of James Todd.

John W. Colwell, who shall act under the direction of Francis W. Shirley.

XXII. THE BOLTON DISTRICT.

JOSEPH T. GURNEY, Chairman.
JOHN ENGLAND, Financial Secretary.

470 **Bolton** (*Bridge Street*), Alfred Spring Sharp, Robert Littler Rogers, Albany S. Renton; John J. Sutton *Supernumerary*.

471 **Bolton** (*Wesley*), Joseph T. Gurney, Ralph H. Williams, John W. Fielding, William Hardwick; Arthur B. Pinnegar (EDGWORTH), *Supernumerary.*

472 **Bolton** (*Park Street*), Joseph T. Gurney, Samuel J. Russell, Arthur A. Fuller, B.A., Thomas A. Simpson (HORWICH).

473 **Bolton Mission,** Joseph T. Gurney, Shirley B. Cumberland, ————————, who shall act under the direction of the Committee of the Mission.

474 **Farnworth,** Walter E. Rees, John William Hall.

475 **Rochdale,** William E. Sellers, Ernest G. Loosley, B.D., Alfred J. D. Llewellyn, B.D., R. Ernest Davies.

476 **Rochdale Mission,** Joseph T. Gurney, W. Seddon Cooper; who shall act under the direction of the Committee of the Mission.

477 **Rochdale** (*Littleborough*), Frederick J. Williams, who shall change on two Sundays in every quarter with the Ministers of the Rochdale Mission.

478 **Heywood,** Philip H. Taylor, who shall change on two Sundays in every quarter with the Ministers of the Rochdale Circuit.

479 **Burnley** (*Wesley*), William Sarginson, Robert A. Taylor, Alfred H. Bomford, Thomas Pickard; Frederick R. Smith, *Supernumerary.*

480 **Burnley** (*Fulledge*), Joseph T. Gurney, Joseph Manning, Harvey Cowle.

481 **Padiham,** (**Burnley,**) William H. Gibbs, J. Hartley Thompson.

482 **Bury,** (**Lanc.,**) Joseph T. Gurney, Joseph Whincup (SUMMERSEAT, MANCHESTER), Frederick W. Welbon, A. Percy Bourne, Mark Lund.

483 **Radcliffe,** (**Manchester,**) Samuel T. Bosward, B.A., W. Benjamin Charles (BURY, LANC.), William J. Manistre, George H. White.

484 **Blackburn,** Edward S. Burnett, John G. Beauchamp (TRINITY), C. Elam Greaves (HARWOOD STREET),

Arthur Phillips, Lewis A. Brown (MELLOR); G. Beamish Saul (WILPSHIRE), *Supernumerary.*

485 **Blackburn Mission,** John W. Allcock, who shall change on every alternate Sunday morning with the Ministers of the Blackburn Circuit, and act under the direction of the Committee of the Mission.

486 **Darwen,** Joseph West, Walton B. Milward (WITTON, BLACKBURN), J. Daniel Bisbrown.

487 **Clayton-le-Moors,** James T. East, Robert H. Hasler (RISHTON, BLACKBURN).

488 **Haslingden,** T. Ogden Taylor, John H. Sanders (RAMSBOTTOM, MANCHESTER), Albert F. Hall.

489 **Accrington,** John England, John Horn (OSWALDTWISTLE), A. Ernest Balch, M.A., John H. Verney; Samuel Adcock, *Supernumerary.*

490 **Bacup,** M. Ferdinand Crewdson, Arthur Gray, Ernest Boulton (SHAWFORTH, ROCHDALE), W. Thompson Kilbride (STACKSTEADS).

491 **Rawtenstall,** (**Manchester,**) William G. Dixon, Frederick Flint (CRAWSHAWBOOTH), J. William Smith (NEWCHURCH).

492 **Colne,** George H. Carnson, Allworth Eardley.

493 **Barnoldswick,** (**Colne,**) Matthew Hall, who shall change on one Sunday in every quarter with the Ministers of the Colne Circuit.

494 **Nelson,** John E. Caine, Robert Stevenson (BRIERFIELD, BURNLEY), George H. B. Brewin, Walker Mettrick (BARROWFORD, NELSON).

495 **Clitheroe,** Joseph Britton, F. Johnson Howden (WHALLEY, BLACKBURN), Cecil D. Eades (CHATBURN).

496 **Wigan,** Joseph T. Gurney, Frederick Boden (LAMBERHEAD GREEN), Bursell H. Mudd (HINDLEY), A. Shipham Elliott, Edward Pomfret.

497 **Wigan Mission,** Alfred E. Binks, who shall act under the direction of the Committee of the Mission.

498 **Chorley,** William Henderson (A), John Williams (B), Charles A. Sheppard (BRINSCALL), George F. W. Knifton.

Samuel Mort, James Feather, George M. C. Fish, T. Walton Meredith, Francis Woodmass, and J. Sadler Reece, who shall act under the Chairman of the District.

F. Ernest Walker, who shall act under the direction of Alfred Spring Sharp.

Frederick Taylor, who shall act under the direction of Walter E. Rees.

XXIII. THE HALIFAX AND BRADFORD DISTRICT.

WILLIAM BRADFIELD, B.A., Chairman.
H. CARISS J. SIDNELL, B.A., B.D., Financial Secretary.

499 **Halifax** (*St. John's*), George E. Scott, James Fielding (ELLAND), John W. Hallam (HIPPERHOLME).

500 **Halifax** (*Wesley*), H. Cariss J. Sidnell, B.A., B.D., C. Penney Hunt, B.A. (AKROYDON).

501 **Halifax** (*Rhodes Street*), Samuel Marriott, William H. Warren.

502 **Halifax** (*King Cross*), James Redfearn, who shall change on one Sunday in every quarter with the Ministers of the Halifax (Rhodes Street) and Sowerby Bridge Circuits, alternately.

503 **Brighouse,** Walter S. Weddell, who shall change on two Sundays in every quarter with the Ministers of the Halifax (ST. JOHN'S) and Halifax (WESLEY) Circuits, alternately.

504 **Huddersfield Mission** (*Queen Street*), Benjamin Gregory, James E. Bolam, who shall act under the direction of the Committee of the Mission.

505 **Huddersfield** (*Fartown*), G. Armstrong Bennetts, B.A., George Bailey (ALMONDBURY); Frederick Tunbridge, *Supernumerary.*

506 **Huddersfield** (*Buxton Road*), John W. Hardcastle, John Elph Clarke, Francis C. Hoggarth, B.A. (Honley).

507 **Huddersfield** (*Gledholt*), J. Stainer Wilkinson, George Frayn (Linthwaite), Charles W. Mitton (Lindley), Albert E. Davidson (Longwood).

508 **Holmfirth,** (**Huddersfield,**) John Keddie, W. Lamplough Doughty, B.A.

509 **Sowerby Bridge,** J. Alfred Vanes, B.A., Robert W. Davidson (Ripponden).

510 **Stainland,** (**Halifax,**) William Cuthbert, H. Taylor Cape (Greetland, Halifax).

511 **Todmorden,** Alfred J. Norman, T. Henry Wilkinson; John Greenwood, *Supernumerary.*

512 **Hebden Bridge,** Charles J. Hoskin (Mytholmroyd), David Hinchcliff, Charles H. Pitt, B.A. (Luddenden, Yorks.), Albert G. Kick, Stanley C. Jones.

513 **Denby Dale,** (**Huddersfield,**) William H. Wardle, B.A., Henry Scanes (Penistone, Sheffield).

514 **Bradford** (*Kirkgate*), William Bradfield, B.A., Edward Grainger, Arthur J. Strongman; A. Leppington Barley, *Supernumerary.*

515 **Bradford** (*Low Moor*), William Bruce, who shall change on two Sundays in every quarter with the Ministers of the Bradford (Kirkgate) Circuit.

516 **Bradford** (*Manningham*), William Bradfield, B.A., T. Akrill Pye, M.A., LL.M., Frank C. Beecher, G. Herbert East, F. Walwyn Kernick, M.A. (Frizinghall); William J. Marris, Silvester Whitehead, W. Goodhugh Dawson, *Supernumeraries.*

517 **Bradford Mission,** G. Gilbert Muir, John Higgitt, Arthur E. Shooter, Frederick A. Hickling, who shall act under the direction of the Committee of the Mission.

518 **Bradford** (*Otley Road*), Charles E. Norman, G. Ernest Bailey.

519 **Bradford** (*Woodhouse Grove*), W. Hemingway Shaw (IDLE), Edward Rees; Albert Fentiman (ECCLESHILL), John Woollerton (ECCLESHILL), *Supernumeraries.*

520 **Bradford** (*Green Hill*), E. Albert Evans, Thomas H. Cullen (CALVERLEY, LEEDS).

521 **Bradford** (*Great Horton*), Henry Oyston, William W. Hollings, E. Sholl Richards (ALLERTON).

522 **Bradford** (*Shipley*), David Ashby, John Shenton, William B. Mattinson; J. Powell Lowe, *Supernumerary.*

523 **Bradford** (*Wind Hill Mission*), John Matthewman, who shall change on one Sunday morning in every quarter with the Ministers of the Bradford (Manningham) and Bradford (Shipley) Circuits, and act under the direction of the Committee of the Mission.

524 **Keighley**, Herbert Hoole, T. Seaton Davies, William L. Hann, Douglas S. Sharp, M.A., B.D.

525 **Haworth and Oakworth**, J. Conder Nattrass, B.A., B.D. (HAWORTH, KEIGHLEY), Henry Whitmore, B.A. (OAKWORTH, KEIGHLEY), H. Allen Riggall (OXENHOPE, KEIGHLEY).

526 **Bingley**, Levi James, Edward Gearey.

527 **Cullingworth**, (**Bradford**,) S. Leonard Evans, who shall change on one Sunday in every quarter with the Ministers of the Bingley Circuit.

528 **Skipton**, Ernest C. Harris, W. Bertrand Smith.

529 **Ilkley**, E. Middleton Weaver, Joseph G. Benson (ADDINGHAM, ILKLEY); William B. Lowther, *Supernumerary.*

Wesley Deaconess Institute, William Bradfield, B.A., *Warden.*

530 **Cross Hills**, (**Keighley**,) Thomas Dargue, Charles H. Gee (SILSDEN, KEIGHLEY), R. Scott Frayn.

531 **Grassington**, (**Skipton**,) Charles H. Luckman, who shall change on one Sunday in every quarter with the Ministers of the Skipton Circuit.

532 **Settle**, Grimshaw Yates, Barton W. McAdoo (BENTHAM, LANCASTER).

Richard Smith and Matthew Wintersgill, who shall act under the direction of the Chairman of the District.

XXIV. THE LEEDS DISTRICT.

JOHN W. LIGHTLEY, M.A., B.D., Chairman.
EBENEZER BULMER, Financial Secretary.

533 **Leeds** (*Brunswick*), William R. Griffin (Roscoe Place), Herbert M. Nield, Alfred Barritt, George H. Marshall, Ernest Dennis; Henry Holmes, Zadok Robinson, Charles D. Newman, Alfred Elvidge, *Supernumeraries.*

Theological Institution, Headingley Branch—Tutors: *Pastoral Theology and Church Organisation,* T. Hardwick Mawson; *New Testament Language and Literature, and Classics,* ————————; *Old Testament Languages and Literature, and Philosophy,* John W. Lightley, M.A., B.D.; *Systematic Theology,* Wilfrid J. Moulton, M.A., B.D.; *Assistant Tutor,* William G. Findlay, M.A.

N.B.—T. Hardwick Mawson shall have pastoral charge of the Students, and be the Governor of the Institution House.

George G. Findlay, B.A., D.D., is permitted to labour for the year in connexion with the Missionary Society. Arrangements for the teaching of New Testament Language and Literature, and Classics shall be made by the College Staff.

Wesley Guild, W. Blackburn FitzGerald, *Secretary.*

534 **Leeds** (*Chapel Allerton*), Arthur Hoyle, Alfred R. Dickerson (Roundhay), Augustine H. Kellaway (Woodhouse), E. Crowther Watson.

535 **Leeds Mission,** George Allen, B.A. (Oxford Place), David Pughe (Wesley), E. Osborn Martin, Percival M. Medcraft (Hanover Place), Ernest Warner, who shall act under the direction of the Committee of the Mission.

536 **Leeds** (*Holbeck*), James Wolfendale, J. Henry Martin (NEW WORTLEY), Ernest J. Nuttall, M.A.

537 **Leeds** (*Woodhouse Moor*), H. Guard Price, B.A., A. Leathley Heap, B.A.,; William H. Booth, W. Hargreaves Cooper, *Supernumeraries.*

538 **Leeds** (*Headingley*), Richard W. Watson, Ernest A. Prince (KIRKSTALL); John Shaw Banks, D.D., Clement S. Reader, James Duff, *Supernumeraries.*

539 **Leeds** (*Richmond Hill*), J. Edward Gray, Anthony C. Baker (CROSS GATES), William Eastwood (GARFORTH).

540 **Leeds** (*Hunslet*), William J. Underwood (DEWSBURY ROAD), Ebenezer Bulmer (BEESTON HILL), J. Hugh Leyton.

541 **Leeds** (*Bramley*), Henry Hodder, Robert Whitehead (PUDSEY); Christopher Whitfield, *Supernumerary.*

542 **Leeds** (*Armley*), J. Willis Britton, W. Arthur Williams; Edwin Gelder (FARNLEY), *Supernumerary.*

543 **Leeds** (*Horsforth*), Owen Jones, who shall change on two Sundays in every quarter with the Ministers of the Leeds (Armley) Circuit.

544 **Leeds** (*Rothwell*), Nicholas W. Thomlinson, John Wilson (NORMANTON).

545 **Wakefield,** John Edwards (c), Dingley P. Fuge, Alfred J. Bromwich, E. Benson Perkins (OUTWOOD), Frank B. Hankinson.

546 **Birstall,** (**Leeds,**) Herbert J. Haslam (GOMERSAL, LEEDS), Maddison Phillipson, B.A. (BIRKENSHAW, BRADFORD), Albert Wood.

547 **Batley,** Evan Lloyd, Percy B. Jenkinson.

548 **Morley,** (**Leeds,**) A. Edwyn Butler, T. Shirley Herrick, Frank Boynton.

549 **Dewsbury,** Joseph H. Baily, J. Barnett Foster, William J. Lester (MIRFIELD, YORKS.), J. Delaney Russell (SAVILE TOWN).

550 **Ossett and Horbury,** William Hindes (OSSETT, YORKS.), A. Hobart Stacey (HORBURY, WAKEFIELD).

551 **Knaresborough,** R. Fuller Appelbe, Albert J. Yorke.

552 **Harrogate,** J. Courtenay James, M.A., B.D., James R. Irving, John J. Johnston, Robert Browell, B.A., B.D. (STARBECK); Alfred Freeman (B), Jabez Chambers, James Morrison, Joel Mallinson, Thomas Bolton, George B. Glover (STARBECK), F. Charles Stuart, Frederick Parsons, Eneas Mosscrop, W. Barlow Brown, *Supernumeraries.*

Henry Wadsworth, who shall act under the direction of the Chairman of the District.

553 **Otley,** John W. Lightley, M.A., B.D., Franklin J. Blake (BURLEY-IN-WHARFEDALE, LEEDS), T. Harold Mallinson, B.A.; Thomas P. Spencer, Thomas G. Mosscrop (POOL, LEEDS), *Supernumeraries.*

554 **Pateley Bridge,** (**Leeds,**) John Williams (A), Stanley N. Hoare, M.A. (DACRE BANKS, LEEDS), John E. Clague (GLASSHOUSES); T. Alexander Seed (SUMMERBRIDGE), *Supernumerary.*

555 **Pontefract,** G. Neal Willis, Alfred Barraclough (KNOTTINGLEY), Walter J. Ashton (SOUTH ELMSALL), Walter Reed.

556 **Castleford,** John Nayler, Edwin Bell.

557 **Snaith,** (**Yorks.,**) James Sharp, G. Cloudesley Shovel.

558 **Cleckheaton,** Alfred Hardy, Percy E. Farrar (HECKMONDWIKE).

559 **Yeadon,** (**Leeds,**) John W. Lightley, M.A., B.D., Donald Stuart (GUISELEY, LEEDS).

Charles T. Horne and J. S. Wesley Shrewsbury, B.A., who shall act under the direction of the Chairman of the District.

Frederick Brown, *Supernumerary,* of the China Conference of the Methodist Episcopal Church, is permitted to reside in England, and to labour in this District.

XXV. THE SHEFFIELD DISTRICT.

SAMUEL CHADWICK, Chairman.
JAMES E. DIXON, Financial Secretary.

560 **Sheffield** (*Carver Street*), Percy L. Watchurst, B.D., Robert H. Gush, Boardman McClellan, George H. Charnley, George A. Hillyar-Russ; Arthur A. Southerns, Thomas Barr, Rutland Spooner, *Supernumeraries.*

Valentine Ward Pearson, B.A., is permitted to serve under the Sheffield Education Authority as the Principal of the Sheffield Training College for Teachers.

561 **Sheffield** (*Ellesmere Road*), William S. Tomlinson, James W. Dinsdale, William H. Small.

562 **Sheffield** (*Park*), Alfred Roebuck, B.D., J. Whitehead Clegg (ATTERCLIFFE), Frederick J. Brewer (WOODHOUSE).

563 **Sheffield** (*Burngreave Road*), Arthur Whetnall, Frederick Inwood (HILLSBOROUGH), Snowdon Walsh (WALKLEY).

564 **Sheffield** (*Brunswick*), Benjamin Weaver, James E. Dixon, Thomas Miller, Edwin Owen, A. Hanley Smith (HEELEY), S. Ernest Coley, M.A., B.D.; William Slack, Charles W. Prest, Joseph Bacon, George Oyston, B.A., *Supernumeraries.*

565 **Sheffield Mission,** George H. McNeal, A. Cecil Parker, Frank Spencer, Albert Jones, who shall act under the direction of the Committee of the Mission; John Pickup, *Supernumerary.*

566 **Sheffield** (*Thorncliffe*), Herbert Windross, Stanley F. Hubbard (ECCLESFIELD).

567 **South Yorkshire Coalfields Mission,** Josiah Mee, who shall act under the direction of the Home Mission Committee.

568 **Chesterfield,** George H. Armitage, J. Birchenall Longden (Eckington, Sheffield), Albert Antliff (Staveley), William J. Page (Bolsover), William Slader.

569 **North Derbyshire Mission,** Henry Stanley Sandford, Thomas G. Squire (Bakewell), Harold Thompson (Tideswell); William H. Hill, *Supernumerary.*

Cliff College, Samuel Chadwick, W. Fiddian Moulton, M.A., who shall act under the direction of the Home Mission Committee.

570 **Rotherham,** Robert Heslam, William James, Reuben R. Simons, George A. Swaine, B.A. (Treeton).

571 **Wath-upon-Dearne,** J. G. Wheatcroft Brown, Richard H. Colwell (Rawmarsh, Rotherham), Herbert Benn (Hoyland, Barnsley), Sidney Brown (Wombwell, Barnsley).

572 **Doncaster** (*Priory Place*), George H. Pickering, S. Hankin Hardy (Thorne), John Talbot, Mark H. Earl, Philip S. Grimshaw, B.A.; Starkie Starkie, *Supernumerary.*

573 **Doncaster** (*Oxford Place*), Nicholas J. Willis (Conisborough, Rotherham), F. Gordon Mee.

574 **Barnsley,** James Ellis, John Bennetts, Wilfrid E. Selby (Cudworth), Alfred Eames (Hemsworth).

575 **Retford,** David Lambert, J. Walton Acres, Thomas W. Wilson.

576 **Worksop,** R. Ernest Grieves, Thomas E. Freeman, (Creswell), R. Twiston Williams; George H. Howson, *Supernumerary.*

Frank Ballard, M.A., B.Sc., D.D., who resides in this District and is permitted to labour as a Christian Evidence Missioner.

XXVI. THE NOTTINGHAM AND DERBY DISTRICT.

GEORGE SANDERSON, Chairman.
JOHN G. WARRINGTON, Financial Secretary.

577 **Nottingham Mission** (*Halifax Place*), John Henry Greeves, who shall change on one Sunday morning in every month with the other Nottingham Circuits, successively.

578 **Nottingham Mission** (*Albert Hall*), George Sanderson, Benjamin A. Gregory, who shall act under the direction of the Committee of the Mission.

579 **Nottingham** (*Tennyson Street*), William Backhouse, M.A. (NEW BASFORD), S. Derham Robinson (NEW LENTON), Herbert West; Henry Cattle, *Supernumerary*.

580 **Nottingham** (*Arkwright Street*), Charles Wildblood (WEST BRIDGFORD), William Rider, Albert J. Matthews (RADCLIFFE-ON-TRENT); William Potts, Samuel Dalzell, Mayson Penn (WEST BRIDGFORD), *Supernumeraries*.

581 **Nottingham** (*Wesley*), Frank Hall, Charles F. Hunter, B.A., Ernest W. Trounson (BULWELL), William S. Kelynack, M.A. (BEESTON), William Partridge; Joseph Little (B), Mortimer Allen, Oswald Welch, *Supernumeraries*.

582 **Ilkeston,** Dennis Kemp, William Broadley, B.Sc. (LONG EATON, DERBYSHIRE), Charles J. Cumberworth (EASTWOOD, NOTTINGHAM); George Makin (SANDIACRE), *Supernumerary*.

583 **Mansfield,** J. Leonard Webber, Herbert F. Chaplin, Ernest B. Akeroyd (SUTTON-IN-ASHFIELD, NOTTINGHAM), Joseph Gleave (KIRKBY-IN-ASHFIELD).

584 **Southwell,** F. H. Hooper Labbett, who shall change on two Sundays in every quarter with the Ministers of the Mansfield Circuit.

585 **Newark,** Henry Babb, Herbert Hooper (NORTH END), Tilden B. Bisseker.

586 **Grantham,** William Cowdell, Charles A. Booth, J. Edward Dark.

587 **Bingham,** (**Nottingham,**) John E. Halford, F. Percy Gent.

588 **Leicester** (*Bishop Street*), John G. Warrington, J. Anderson Wright, J. Fisher Robson; Thomas Overton, *Supernumerary.*

589 **Leicester** (*King Richard's Road*), J. Warwick Armstrong, Robert C. Robson, Harold Crook.

590 **Leicester** (*Humberstone Road*), J. Cullis Colwell, Walter J. Bull, John Heaton, Harry E. Bennett (SYSTON).

591 **Melton Mowbray,** Arthur E. Hutchinson, William O. Barratt (OAKHAM), William Hoad, William Jones, M.Sc. (LONG CLAWSON); James Hind (LONG CLAWSON), *Supernumerary.*

592 **Stamford,** Frederick C. Wright, Wilson H. Hanby.

593 **Peterborough,** G. Heathcote Barker, Samuel F. Pawson, Arthur J. Cull (WHITTLESEA).

594 **Crowland,** (**Peterborough,**) Thomas R. Jackson, who shall change on two Sundays in every quarter with the Ministers of the Peterborough Circuit.

595 **Loughborough,** Frederick W. Gostick, Horatius Hartley; John S. Hicks, *Supernumerary.*

596 **Castle Donington,** (**Derby,**) Edward Charlesworth, G. Harland Raw (MELBOURNE, DERBY); John T. Harrison, *Supernumerary.*

597 **Derby** (*King Street*), R. Wilkins Rees, Ernest Jones (ASHBOURNE ROAD), John T. Skelton (BORROWASH); William Unsworth, *Supernumerary.*

598 **Derby** (*Green Hill*), Edward Martin, T. Herbert Kidd (LONDON ROAD), Thomas Nevison (ROSE HILL), George F. Lenton, B.D.

599 **Ashbourne,** Henry J. Atkinson, who shall change on two Sundays in every quarter with the Ministers of the Uttoxeter Circuit.

600 **Belper**, John Irwin, Arthur B. Cannon (KILBURN); Edward A. Wain (DUFFIELD, DERBY), G. German Brown, *Supernumeraries.*

601 **Ripley (Derby,)** George Sanderson, E. Douglas Jackson, B.A. (BLACKWELL, ALFRETON), Leslie C. Fogg (HEANOR, DERBYSHIRE), Edgar M. M. Bright.

602 **Matlock**, George D. Mason, Ernest Stanley Rowe (WIRKSWORTH); Mark Davenport (MATLOCK), *Supernumerary.*

603 **Ashby-de-la-Zouch**, James R. Sharpley, Thomas Cottam (COALVILLE, LEICESTER), J. Wilson Ferry (MEASHAM, ATHERSTONE).

604 **Woodville (Burton-on-Trent) and Swadlincote**, John H. Willington, E. Percy Green (SWADLINCOTE, BURTON-ON-TRENT); John H. Rogers (SWADLINCOTE, BURTON-ON-TRENT), *Supernumerary.*

605 **Burton-on-Trent**, J. Buckley Shute, Arthur H. Wilks, F. Guy Morris.

H. Gifford Oyston, who shall act under the direction of the Chairman of the District.

Arthur J. Summerfield, who shall act under the direction of William Backhouse, M.A.

XXVII. THE LINCOLN DISTRICT.

J. HARDING JACKSON, Chairman.
JAMES ROGERS, Financial Secretary.

606 **Lincoln** (*Wesley*), J. Harding Jackson, Arthur J. Johnson, B. A. Hurd Barley.

607 **Lincoln** (*High Street*), W. Stephens Gill, James Rogers, Robert Bewick.

608 **Sleaford**, Herbert H. Minchin, W. Britton Butters (NAVENBY, LINCOLN), William E. Lee (METHERINGHAM, LINCOLN); William Calvert, Josephus Bishop, *Supernumeraries.*

609 **Market Rasen**, Charles Holman, Edmund G. H. Bryant; D. Arundel Hay, *Supernumerary.*

610 **Louth**, Archibald Bayliss, Heffield G. Wilkinson, Anthony T. Skyrme (North Somercotes, Lincs.).

611 **Horncastle**, Thomas W. Bray, Arthur Robinson.

612 **Bardney**, (**Lincoln**,) James W. Lord.

613 **Alford**, Sydney H. Phillips, Stanley M. Butters, B.A. (Sutton-on-Sea, Lincs.), Frederick J. Paine; Henry J. Sykes, Marmaduke Riggall, *Supernumeraries.*

614 **Spilsby**, Henry Long, Edward Langton; Joseph Watkinson, *Supernumerary.*

615 **Coningsby**, (**Lincoln**,) John Edward Jones, who shall change on one Sunday in every quarter with the Minister of the Bardney Circuit.

616 **Boston**, Stephen H. Gregory, Ebenezer H. Morgan, William H. Huggins (Kirton); William W. Grigg, *Supernumerary.*

617 **Wainfleet and Skegness**, Samuel Rathmell (Skegness, Lincs.), Robert Cowan (Wainfleet).

618 **Spalding**, Arthur Holland, G. Blanshard Keeling.

619 **Holbeach**, Stephen Atkinson, who shall act under the direction of the Chairman of the District, and change on one Sunday in every quarter with the Minister of the Bourne Circuit.

620 **Bourne**, Robert B. Saul.

XXVIII. THE HULL DISTRICT.

JAMES HANBY, Chairman.
WILLIAM H. HEAP, Financial Secretary.

621 **Hull** (*Waltham Street*), R. Waddy Moss, D.D., Arthur W. Hall, Ernest J. B. Kirtlan, B.A., B.D., Reginald A. Loten.

622 **Hull** (*Kingston*), Frederick J. Mann, Edwin J. W. Harvey, B.A., B.Sc., Richard J. Benney, James P. Cregeen.

623 **Hull Mission**, William H. Heap, Leonard Sykes, Charles H. Hulbert, who shall act under the direction of the Committee of the Mission; J. Robinson Cleminson, *Supernumerary.*

624 **Hull** (*Coltman Street*), Ernest Rhodes, Samuel Brunt, James R. Batey (HESSLE), Herbert W. Fuller, Stephen Pickard.

625 **Hull** (*Queen's Road*), George Davies, J. Napier Milne, Thomas Turnbull (COTTINGHAM, HULL).

626 **Beverley,** James Bransom, Abraham H. Walton.

627 **Driffield,** Arnold Crawshaw, John S. Ellenberger, Alfred G. Woodnutt.

628 **Bridlington,** James E. Crawshaw, Charles Pollard, M.A., Thomas A. Roberts (KILHAM, DRIFFIELD); Edwin Hayward, William R. Stewart, J. Longmore Grice, Alexander Borrowman, Arthur Bourne, Elijah Sholl, John Harries, Thomas J. Spragg, *Supernumeraries.*

629 **Howden,** James Hanby, William H. Lockhart.

630 **Withernsea,** (**Hull,**) Henry Walmsley, Leonard Bartle, (HEDON, HULL); Thomas Bennitt, *Supernumerary.*

631 **Hornsea,** (**Hull,**) G. Vipond Byles, George V. Geach; George G. S. Thomas, Richard Garbett, Jonathan Hewitson, *Supernumeraries.*

632 **Grimsby** (*George Street*), C. Nelson Dove, Arthur Jones (VICTORIA), Joseph Bonsall, Francis Bailey; George Latham, Walter Briscombe, *Supernumeraries.*

633 **Grimsby** (*Duncombe Street*), James P. Taylor, Ebenezer Webster, M.A. (CLEETHORPES), Frederick E. Ching, E. Deaton Lennard; Arthur B. Holford (CLEETHORPES), Charles Buzza (HEALING, GRIMSBY), William J. Pearce, *Supernumeraries.*

634 **Caistor,** Bernard W. Cuzner, who shall change on one Sunday in every quarter with the Ministers of the Scunthorpe and Brigg Circuit.

635 **Gainsborough,** William Dyson Frater, George W. Appleby (MISTERTON), William Lyddon.

636 **Epworth,** (**Doncaster,**) William Allen Phillips, Albert Hutchinson, B.A. (CROWLE, DONCASTER).

637 **Goole,** David Williams (B), Charles R. Trace.

638 **Scunthorpe and Brigg,** Daniel Heaton (SCUNTHORPE), William Watson (c) (BRIGG), George H. Riggall (KIRTON-IN-LINDSEY), Roland E. Priestley (ASHBY, DONCASTER).

639 **Barton-on-Humber,** J. Scholefield Morris, John P. Illingworth (ULCEBY), Clement Ashlin West (WINTERTON, DONCASTER), Ernest R. Thompson.

James Hanby resides in this District.

John W. Houghton, who shall act under the direction of the Chairman of the District.

XXIX. THE YORK DISTRICT.

THOMAS E. WESTERDALE, Chairman.
HENRY BETT, Financial Secretary.

640 **York** (*Clifton*), Thomas Moscrop, Henry Bett.

641 **York** (*Centenary*), William Wakinshaw, Sherwin Smith, M.A., B.D., Frank H. Pritchard, G. Arnold Standfast, B.A.; William Barnes, *Supernumerary.*

642 **York** (*Wesley*), William C. Poles, John Freeman, T. Kilby Champness.

643 **Tadcaster,** J. Warren Millward, J. Dingle Cocks (WETHERBY), J. Sercombe Hartley (BOSTON SPA, YORKS.).

644 **Pocklington,** Caleb A. Walker, Walter Wilson, A. Evens Clarke; Thomas J. Macartney, Robert Keenleyside, *Supernumeraries.*

645 **Market Weighton,** Thomas E. Westerdale, who shall change on two Sundays in every quarter with the Ministers of the Pocklington Circuit.

646 **Malton,** Benjamin Bransom, George Bird, Edwin Harris (NORTON).

647 **Easingwold,** Thomas W. Thomas, T. Whitfield Bell.

648 **Helmsley, (Yorks.,)** Hermann Stephenson, who shall change on two Sundays in every quarter with the Ministers of the Kirby Moorside Circuit.

649 **Scarborough,** Thomas E. Westerdale, Thomas Heppell, Wesley T. Bosward, William Albert Parrott; J. Maydew Wamsley, Robert Passmore, William H. Farnell, *Supernumeraries.*

650 **Sherburn,** (**York,**) Joseph Parson, who shall change on one Sunday in every quarter with the Ministers of the Scarborough Circuit.

651 **Filey,** Ernest A. Stead, T. Bernard Jones (HUNMANBY, YORKS.).

652 **Pickering,** John C. W. Gostick, Charles Sherdley; Henry G. Highfield, B.A., William G. White, *Supernumeraries.*

653 **Kirby Moorside,** James S. Bellman, John Goldsbrough.

654 **Thirsk,** B. Charles Barker, A. Crossley Holt; William Hare, *Supernumerary.*

655 **Northallerton,** John F. Eaton, Gwynne Hodder (BROMPTON).

656 **Ripon,** Enoch Green, C. Clouston Porri; Gregory Renton, *Supernumerary.*

657 **Masham,** (**Yorks.,**) Frederick Halliday, who shall change on one Sunday in every quarter with the Ministers of the Ripon Circuit.

658 **Boroughbridge,** (**Yorks.,**) Lewis Thomas, Herbert Pearson.

659 **Selby,** Henry C. Bassett, Archibald J. Marchant, Charles Edward Cook (SOUTH MILFORD, YORKS.); Charles Denham (RICCALL), *Supernumerary.*

George C. Mayes, who shall act under the direction of the Chairman of the District.

XXX. THE WHITBY AND DARLINGTON DISTRICT.

JOSEPH STRINGER, Chairman.
ALFRED ERNEST GUILE, Financial Secretary.

660 **Whitby,** Henry T. Hooper, John M. Featherstone (ROBIN HOOD'S BAY, YORKS.); Isaac E. Page (SLEIGHTS,

YORKS.), Richard E. Bray (SLEIGHTS, YORKS.), J. Taylor Binns (SLEIGHTS), John W. Seller (SLEIGHTS, YORKS.), *Supernumeraries.*

661 **Danby, (Grosmont, Yorks.,)** Peter J. Robertson, who shall change on one Sunday in every quarter with the Ministers of the Whitby Circuit; John F. Raw, *Supernumerary.*

662 **Stokesley,** William E. Holburn, who shall change on one Sunday in every quarter with the Ministers of the Stockton Circuits, alternately.

663 **Guisborough, Redcar, and Saltburn-by-the-Sea,** Joseph Stringer (SALTBURN-BY-THE-SEA), Percy H. Simpson (GUISBOROUGH), John D. Coutts (REDCAR), F. Arthur Thomas (REDCAR); Christopher B. Sykes (SALTBURN-BY-THE-SEA), *Supernumerary.*

664 **Loftus-in-Cleveland,** William Taggart, J. Wainwright Utley (STAITHES, YORKS.).

665 **Darlington** (*Bondgate*), Arthur T. Kinnings, W. J. Penberthy White, Herbert J. Birtwistle; Harrison Fenwick, *Supernumerary.*

666 **Darlington** (*North Road*), Charles T. Winters, Charles W. Annis.

667 **Stockton** (*Brunswick*), Alfred Ernest Guile, Harry Needham (THORNABY-ON-TEES), George C. Gould, Charles Close (YARM).

668 **Stockton** (*North Terrace*), Joseph Stringer (NORTON), William Kedward.

669 **Middlesbrough** (*Wesley*), Herbert A. Hodgson, Edgar C. Palmer, Samuel G. Haywood, R. Arthur Wilkinson.

670 **Middlesbrough** (*Southbank, Yorks.*), Herbert W. Pates, who shall change on two Sundays in every quarter with the Ministers of the Middlesbrough (Wesley) Circuit.

671 **The Hartlepools,** John Howell Jones (WEST HARTLEPOOL), Walter E. Fletcher (HARTLEPOOL), J. Harold Robinson (WEST HARTLEPOOL); John R. Newall (SEATON CAREW), *Supernumerary.*

672 **Barnard Castle,** J. Penrose Hodgson, Francis G. Gatehouse; Frederick Friend, James W. Eacott, W. Walter Walton, Thomas Baron, *Supernumeraries.*

673 **Teesdale,** George Glandfield (MIDDLETON-IN-TEESDALE, DARLINGTON), who shall change on two Sundays in every quarter with the Ministers of the Barnard Castle Circuit.

674 **Bishop Auckland,** J. Jeremy Smith, Samuel Hulton, Henry C. Veale (WEST AUCKLAND).

675 **The Shildons,** John A. B. Malvern (NEW SHILDON, Co. DURHAM), who shall change on two Sundays in every quarter with the Ministers of the Bishop Auckland Circuit.

676 **Spennymoor,** William Rex, Francis B. Hudson (FERRYHILL).

677 **Crook,** John Phillips, Wilfrid Wright (WILLINGTON, DURHAM), Arthur S. Higson (ESH WINNING, DURHAM), Ernest Bayley (TOW LAW, Co. DURHAM).

678 **Wensleydale Mission,** Isaiah Jones (LEYBURN), Hugh A. Roberts (HAWES), James Bradburn (MIDDLEHAM).

679 **Bedale,** John B. Gedye, Bertram Dewhirst.

680 **Richmond,** (**Yorks.**,) Henry Tregoning, who shall change on one Sunday in every quarter with the Ministers of the Darlington Circuits, alternately; John M. Mangles, *Supernumerary.*

681 **Reeth,** (**Yorks.**,) Allan Spencer.

D. Ledger Pawson, who shall act under the direction of the Chairman of the District.

Thomas H. Johns, who shall act under the direction of Henry T. Hooper.

Benjamin Heseltine, who shall act under the direction of Allan Spencer.

XXXI. THE NEWCASTLE-ON-TYNE DISTRICT.

J. T. WARDLE STAFFORD, D.D., Chairman.
DAVID RYCROFT, Financial Secretary.

682 **Newcastle-on-Tyne** (*Brunswick*), R. Waddy Moss, D.D., Sidney B. Gregory, B.A. (JESMOND), W. Gallaway Mitchell (GOSFORTH), A. Wilberforce Hardy (BENTON), J. Louance Wood; William J. Hedley, William Robinson (B) (GOSFORTH), *Supernumeraries.*

683 **Newcastle Mission,** Walter Platt (RYE HILL), C. Garrett Udy (WESTGATE HALL), Frank Masters (CLARENCE STREET), who shall act under the direction of the Committee of the Mission.

684 **Newcastle-on-Tyne** (*Elswick*), J. T. Wardle Stafford, D.D., E. Israel Lyndon (DILSTON ROAD), J. George Penman (THROCKLEY), William Handyside (NEW BENWELL), Percival Spencer (PARK ROAD), J. T. Frederick Smith (WESLEY HALL); John Henshall, *Supernumerary.*

685 **Newcastle-on-Tyne** (*Heaton Road*), William C. J. Neville, Hugh Williamson, B.A. (WALLSEND-ON-TYNE).

686 **Newcastle-on-Tyne** (*Ryton*), John P. Yates, Albert N. Walton (PRUDHOE-ON-TYNE).

687 **Gateshead-on-Tyne** (*High West Street*), Francis F. Bretherton, B.A., Charles R. Butcher, George H. Bamford (LOW FELL), Frank H. Lowther.

688 **Gateshead-on-Tyne** (*Bensham Road*), David Rycroft, T. Grant Tyler (BLAYDON-ON-TYNE), George J. Chamberlain; Charles H. Hocken, *Supernumerary.*

689 **North Shields,** Arthur Newbery (TYNEMOUTH), Frederick G. Howland, Leonard L. Price, B.D. (WHITLEY), Benjamin Barker; Alfred Kent, *Supernumerary.*

690 **South Shields,** William Salisbury, Samuel P. Bevan, Thomas Smithson.

691 **Jarrow-on-Tyne,** Samuel Oliver, Richard H. Wray (HEBBURN-ON-TYNE).

692 **Blyth,** Thomas Little, Frederick E. Watson (NEWBIGGIN-BY-THE-SEA).

693 **Morpeth,** John J. Ward, who shall change on one Sunday in every quarter with the Minister of the Ashington and Hirst Mission.

694 **Ashington and Hirst Mission,** E. Owen Lane, who shall act under the direction of the Committee of the Mission.

695 **Sunderland Mission,** W. Marshall Johnson, John Bretherton, John R. Peacock.

696 **Sunderland** (*St. John's*), William Johnson, C. Allen Clough (ROKER), Joseph A. Handley (SEAHAM HARBOUR); R. George Roberts (EAST BOLDON), *Supernumerary.*

697 **Sunderland** (*Durham Road*), James Dunk, William Cooke, T. Henry Ranns.

698 **Houghton-le-Spring,** (**Co. Durham,**) R. Watkin Jones, William Solomon (HETTON-LE-HOLE, Co. DURHAM).

699 **Durham,** Richard E. Brown, B.A., John T. Salisbury, Charles F. Brend.

700 **Chester-le-Street,** George Wright, B.A., Wilfrid E. Garment.

701 **East Durham,** Alfred Dumbarton (WINGATE), Robert Cleminson (HORDEN), Harold W. Stephenson (THORNLEY, Co. DURHAM).

702 **Wolsingham and Weardale,** Charles Angwin (WOLSINGHAM), George K. Grice (STANHOPE, DURHAM), Charles G. Oyston (ST. JOHN'S CHAPEL).

703 **Hexham,** George MacNeill, J. Hudson Kay (CORBRIDGE-ON-TYNE, NORTHUMBERLAND), Percival Brook, Robert E. Newton (WYLAM, NORTHUMBERLAND).

704 **Shotley Bridge and Consett,** Edward Jope (CONSETT, Co. DURHAM), Joseph Birkbeck (ANFIELD PLAIN),

J. Hill Williams (STANLEY, Co. DURHAM), Harry Kenyon (SHOTLEY BRIDGE, Co. DURHAM).

705 **Alston,** (**Carlisle,**) F. W. Ambery Smith, Robert H A. Routledge (NENTHEAD, CARLISLE).

706 **Haltwhistle,** (**Carlisle,**) Ralph Bradley, who shall change on one Sunday in every quarter with the Ministers of the Alston Circuit.

707 **Allendale,** James Drummond, who shall change on one Sunday in every quarter with the Ministers of the Hexham Circuit.

708 **Amble and Berwick-on-Tweed,** Frederick W. Hall (AMBLE), George Mills (BERWICK-ON-TWEED), Leonard F. Webb (ALNWICK).

J. T. Wardle Stafford, D.D., resides in this District.

Philip Hawkes, who shall act under the direction of the Chairman of the District.

XXXII. THE CARLISLE DISTRICT.

W. WOODMAN TRELEAVEN, Chairman.
SETH SWITHENBANK, Financial Secretary.

709 **Carlisle,** R. Waddy Moss, D.D., T. Charles Legg, G. Bramwell Evens (UNION STREET); Amos Dyson, *Supernumerary.*

710 **Brampton,** (**Carlisle,**) Henry Scott, who shall change on one Sunday in every quarter with the Ministers of the Carlisle Circuit.

711 **Whitehaven,** Thomas R. Pickering, Bertram Richardson (EGREMONT, CUMBERLAND), Charles H. Stanley (CLEATOR MOOR, CUMBERLAND).

712 **Workington,** Bramwell Brown, John Ward (HARRINGTON, CUMBERLAND).

713 **Cockermouth and Keswick,** W. Woodman Treleaven (KESWICK), Walter Bradshaw; Joseph Todhunter (BRIGHAM), *Supernumerary.*

714 **Kirkby Stephen, Appleby, and Sedbergh,** Alfred Smith, Sidney R. Hicks (APPLEBY, WESTMORELAND), Harold Bullough, M.A., B.Sc. (SEDBERGH).

715 **Penrith,** H. Oswald Brigg, F. Chenhalls Williams; William Watson (A), *Supernumerary.*

716 **Kirkoswald,** Thomas F. Watson, John B. Lee (HUNSONBY).

717 **Maryport and Wigton,** Robert Lloyd Jones (MARYPORT), John Haslam (WIGTON), William Raby (ASPATRIA).

718 **Kendal,** W. Woodman Treleaven, Frederic H. Mills (AMBLESIDE), Walter Foxon; Joshua M. Fairbourn, *Supernumerary.*

719 **Ulverston,** J. Cannell Harrison, Robert Parkinson (ARNSIDE, WESTMORELAND), George W. Thorn (DALTON-IN-FURNESS); John M. Bamford (ARNSIDE, WESTMORELAND), John Crump (ARNSIDE), Edward H. Jackson (GRANGE-OVER-SANDS, LANCASHIRE), John Dugdale (ARNSIDE), *Supernumeraries.*

720 **Millom,** John W. Burroughs, who shall change on two Sundays in every quarter with the Ministers of the Ulverston and Barrow-in-Furness Circuits alternately.

721 **Barrow-in-Furness,** Seth Swithenbank, T. Norris Roscoe, George W. Reece.

W. Woodman Treleaven resides in this District.

William George and R. Martin Pope, M.A., who shall act under the direction of the Chairman of the District.

XXXIII. THE ISLE OF MAN DISTRICT.

HENRY WILLIAMS, Chairman.
J. WESLEY DAVIES, Financial Secretary.

722 **Douglas,** Henry Williams, C. Copeland Smith, J. Wesley Hetherington.

723 **Castletown,** J. Wesley Davies, Evan Sutton (PORT ST. MARY).

724 **Ramsey,** Daniel Bate, Wilfrid B. Trewhella, Ernest Braham; William C. Kewish, *Supernumerary.*

725 **Peel,** G. Tinsley Peet, Robert W. Pickersgill.

XXXIV. THE SCOTLAND DISTRICT.

S. WILCOX STOCKER, Chairman.
J. FORSTER HOLDSWORTH, Financial Secretary.

726 **Edinburgh** (*Nicolson Square*), H. Maldwyn Hughes, B.A., D.D., G. Oswald Cornish (DALKEITH), Edgar H. Hines (DUNBAR).

727 **Edinburgh Mission,** Alfred J. G. Seaton, B.D., Jonathan W. Brown, J. Simpson Lee, who shall act under the direction of the Committee of the Mission.

728 **Edinburgh** (*Leith*), Thomas A. Lindsay, who shall change on one Sunday in every quarter with the Ministers of the Edinburgh (Nicolson Square) Circuit, and of the Edinburgh Mission.

729 **Glasgow** (*St. John's*), W. Newman James, Joseph Coombs (BARRHEAD).

730 **Glasgow** (*St. Thomas'*), Henry Buckley.

731 **Glasgow** (*Cathcart Road*), Wilson Stuart, M.A., B.Sc.; John C. Stuart, *Supernumerary.*

732 **Glasgow** (*Claremont Street*), John J. Leedal, Arthur Ward (PARTICK), W. Procter Robertson, B.D. (CLYDEBANK).

733 **Glasgow** (*Paisley Road*), H. Herbert Ashby.

734 **Glasgow** (*North-west Mission*), J. Forster Holdsworth.

735 **Glasgow** (*East Mission*), William A. Harrison, who shall change on two Sunday mornings in every quarter with the Ministers of the Glasgow Circuits in turn, and act under the direction of the Committee of the Mission.

736 **Paisley Mission,** Thomas Proudlove, who shall change on one Sunday morning in every quarter with the Ministers of the Glasgow (Claremont Street) Circuit, and act under the direction of the Committee of the Mission.

737 **Kilsyth,** (**Glasgow,**) Arthur Grime, who shall change on one Sunday in every quarter with the Ministers of the Glasgow (St. Thomas') Circuit and the Glasgow North-west Mission, alternately.

738 **Ayrshire Mission,** Frederic A. Tomlinson (GIRVAN), who shall change on one Sunday in every quarter with the Minister of the Glasgow (Paisley Road) Circuit, and act under the direction of the Chairman of the District; George Gibson (GIRVAN), *Supernumerary.*

739 **Greenock,** John T. Waddy, B.A., who shall change on one Sunday in every quarter with the Minister of the Glasgow (Cathcart Road) Circuit.

740 **Coatbridge and Airdrie,** Richard W. Lowry, Ernest Ogden (AIRDRIE), George W. Curtis (ARMADALE, LINLITHGOWSHIRE).

741 **Falkirk, Wallacestone, and Stirling,** Joseph H. Armstrong, Thomas W. Foinette (STIRLING), R. J. Anglin Johnson (WALLACESTONE).

742 **North of Scotland Mission,** F. Warburton Lewis, M.A. (ABERDEEN), Albert H. Smith (PETERHEAD), H. Gordon Sellers (INVERURIE), C. Povah Bardsley (BANFF), Frederick W. Wilson (PORT GORDON).

743 **Dundee,** S. Wilcox Stocker, Benjamin Nume.

744 **Blairgowrie,** S. Wilcox Stocker; W. Ripley Winston, *Supernumerary.*

745 **Perth Mission,** J. Lewis Crawford, who shall change on one Sunday in every quarter with the Minister of the Blairgowrie Circuit, and work under the direction of the Chairman of the District.

746 **Arbroath,** John W. Mountford.

747 **Montrose,** Wilfred H. Boocock, who shall change on one Sunday in every quarter with the Minister of the Arbroath Circuit.

748 **Inverness,** Joseph Mace, who shall change on one Sunday in every quarter with the Ministers of the North of Scotland Mission.

H. Howard May resides in this Circuit without pastoral charge.

J. Sutcliffe Allen, who shall act under the direction of the Chairman of the District.

Daniel Kedward, who shall act under the direction of F. Warburton Lewis, M.A.

XXXV. THE ZETLAND DISTRICT.

WILLIAM M. CANNELL, B.A., Chairman and General Superintendent.

749 **Lerwick and Dunrossness,** William M. Cannell, B.A., Peter T. Hutchison (SANDWICK), George H. Barnard.

750 **Walls, (Lerwick,)** Robert F. Atkinson.

751 **Northmavin and Delting,** Wilfrid L. Malins (NORTH ROE, LERWICK).

752 **North Isles,** William Ackroyd (HAROLDSWICK, UNST).

N.B.—1. The Ministers in the Zetland Isles shall change with each other under the direction of the Chairman of the District.

2. The Zetland District is placed under the supervision of the Home Mission Committee.

3. Subscriptions especially in aid of the work of God in Zetland may be paid to the Secretary of the Home Mission Fund.

---

1. The following Ministers and Preachers on Trial, not appointed to Circuits, have enlisted and are serving in His Majesty's Forces, and they are under the Pastoral care of

the Secretary of the Home Mission Committee, who shall report to the Chairman of the Second London District. When they are released from their Military Service, they shall be under the direction of the President of the Conference:

Frank Edwards, J. Duncan Percy, B.A., R. Wilson Hopkins, Aglen Hemmons, John E. Reilly, Rowland Gill, Donald Standfast, Leonard S. Shutter, Woodman Treleaven, M.A., Charles G. Wilkes, B. Bernard Beard, Percival M. Desprès, T. Harrison Burnett, Henry Hall Norton, M.A., Alfred J. Perry, G. Samuel Smith, J. Wesley Howells, Albert F. Pentney, Edmund B. Potts, Frank S. Briggs, Leslie H. Clench, Ernest Foster, Herbert Green, George E. Johnson, Robert J. Rider, Ralph Tooth, Kenneth S. Whitehead, Howard T. P. Young.

2. The following Ministers and Preachers on Trial are appointed to Circuits as supplies for those Ministers who are Chaplains or who have enlisted in His Majesty's Forces. When the Chaplains or enlisted men are released from their Military Service, their supplies shall be under the direction of the President of the Conference:

14, James Herbert Price; 39, E. Eccleston Potts; 65, Frank C. Raynor; 67, Frederick C. Vale; 101, Henry Tyler Lane; 105, Hubert S. Southall; 116, Francis W. Smallbridge; 129, George W. Alway; 160, Thomas A. Udy; 169, John W. Thompson; 174, W. James Beckett; 203, Stanley H. Dixon, B.D.; 228, William E. Withers; 245, Ernest C. Tanton; 291, Lewis Edwards; 355, Richard H. Wills; 423, Leonard W. Dickens; 448, Horace W. Radcliffe; 449, John M. Stormonth; 482, Mark Lund; 496, Edward Pomfret; 498, George F. W. Knifton; 512, Stanley C. Jones; 530, R. Scott Frayn; 536, Ernest J. Nuttall, M.A.; 545, Frank B. Hankinson; 572, Philip S. Grimshaw, B.A.; 579, Herbert West; 624, Stephen Pickard; 663, F. Arthur Thomas; 682, J. Louance Wood.

3. Ministers permitted to reside abroad :

1. J. Hugh Michael, M.A., has permission to reside in Canada.

2. Albert R. Edgerley has permission to reside in Australia.

3. William Bell, *Supernumerary*, has permission to reside in Ireland.

4. The following *Supernumeraries* have permission to reside abroad : Charles A. Collingwood, Ezekiel Lones, and Joseph R. Broadhead (South Africa), and Edward Thistlethwaite (Canada).

HOME MISSION APPOINTMENTS.

I. Ministers under the Direction of the Home Mission Committee.

Lay Workers' Training Home and Mission . . .	Samuel Chadwick, Cliff College, W. Fiddian Moulton, M.A.
Connexional Evangelist .	Edward Davidson, Harrogate.
„ „ .	J. Grange Bennett, Bournemouth.
„ „ .	Colin A. Roberts.
„ „ .	William H. Cookson.
For Special Work . .	John Crowle-Smith.
„ „ . .	Harry Whitehead.
„ „ . .	Donald Collier, B.A.

II. Chaplains in Army and Navy Work.

Secretary to the Board of Managers . . .	Joseph H. Bateson.
Gibraltar	Alfred B. Sackett.
Malta Garrison and Naval Port	H. Peverley Dodd, Percy W. Searle.
Egypt (*Cairo*) . . .	Herbert J. Philpott.

London Garrison . .	Owen S. Watkins.
Bordon and Longmoor Camps	William T. Sharpley.
Aldershot	Edward P. Lowry, A. Wilton Morrow.
Woolwich Garrison . .	George H. Crossland.
Caterham	William Greenwood, *Supernumerary.*
Chatham Garrison and Naval Port Mission .	Richard Hall.
Dover	J. Henry Martin.
Shorncliffe Camp and Hythe School of Musketry . .	A. Trevellick Cape (Sandgate).
Portsmouth Garrison and Naval Port Mission .	William H. Sarchet, Ivor T. Kempster.
Salisbury Plain . .	Albert E. Raw (Tidworth, Bulford).
Netley Hospital . . .	John Laverack, *Supernumerary.*
Devonport Garrison and Naval Port Mission .	Irving Armstrong, Arthur W. Brown.

Colchester	John Day.
Hounslow (*Brentford*) .	W. Hunt Fuller.
Canterbury . . .	F. Norman Charley.
Shotley Royal Naval School	Thomas W. Kingsnorth (Chelmondiston).

III. District Missionaries.

East Anglia . . .	John E. Wakerley (Norwich).
Oxford	Grainger Hargreaves.
Devonport and Plymouth .	William G. Corke (South Devon Mission).
Cornwall	J. Herbert Rider (North Cornwall Mission).
Bristol and Bath . .	T. Ferrier Hulme, M.A.
Macclesfield . . .	Harold J. Chapman, M.A. (Stoke-on-Trent Mission).

Sheffield . . .	Josiah Mee (South Yorkshire Coalfields Mission).

IV. Home Missionary Ministers.

London (*Seamen's Mission*).	C. Alexander Duthie.
London (*Waltham Abbey and Hertford Mission*) . .	Walter Charlesworth, Henry Hogarth, Philip Thompson.
North-West Essex Mission .	Benjamin Stanley, Harry A. Hindle.
London (*German*) . .	Stephan von Bohr.
London (*East Ham*) . .	George E. Mitchell (Barking).
Southall and Uxbridge Mission	J. Arthur Broadbelt, Noel Hutchcroft.
London (*Lower Tooting Mission*) . . .	S. Jones Jackson (Mitcham).
Surrey and North Hampshire Mission	William E. Cullwick (Petersfield), Ernest D. Green, M.A., Finlay Mackenzie, Arthur E. Southon (Basingstoke), A. Woodward Brown.
Woking	Arthur H. Bestall.
Sandhurst	William Musson, Alfred E. Adams.
Dorking and Horsham .	Frederick J. Harvey (Dorking), Arthur W. Bunnett, M.A. (Horsham), Bernard J. Harris (Leatherhead).
Sussex Mission . . .	Henry W. Shrewsbury (Lewes), Theophilus J. W. Tilke (East Grinstead), Norman Landreth (Seaford).
Brighton (*Norfolk Road*) .	William A. Prunell.
Huntingdonshire Mission .	Ernest F. Pugh Scholes (Ramsey), Ernest Wilkinson (St. Ives).
Northampton . . .	Harry Taylor (Kingsley Park).

Kent Mission . . .	J. Shimmin Corlett (Ashford), J. Ernest Clegg (Tenterden), George A. Vernon (Lydd), Frederick John (Ashford), J. Passmore Braithwaite (Ham Street).
Norwich, North Walsham, and Cromer Mission .	Stephen J. Sullings (Norwich), Alfred W. Coulson (Cromer), J. Edward Knott (North Walsham), Harold C. Page (Holt).
Ipswich	Thomas W. Thompson, M.A. (Yoxford).
Lowestoft	Charles A. Green (Beccles), J. Edgar Roberts, B.A. (Loddon).
Mid Norfolk Mission . .	William Osborn (Wells).
Oxford	Arnold E. Gardiner (Watlington), Frank Ellis (Thame).
Marlborough Mission . .	Thomas H. Kirkness (Marlborough), George H. Morris (Burbage).
Portsmouth Mission . .	Thomas A. Udy.
South Hampshire Mission .	Arthur J. Pickworth (Winchester), Edmund Thompson (Romsey).
Chichester	Thomas Ross (Bognor), T. Alexander Binns.
Devonport (Gloucester Street)	D. Rowlands Rowe (Keyham).
East Cornwall Mission .	Robert Hutchinson (Gunnislake).
South Devon Mission . .	Vincent Johnson (Kingsbridge), J. Wilfrid Dunstan (Salcombe).
North Cornwall Mission .	G. Russell James (Padstow), Herbert H. Clegg (St. Columb), John J. Barton (St. Agnes), H. Rosson Hudson (Newlyn East), Thomas Wearne (Perranporth).

St. Austell . . .	John E. Clennell (Mevagissey).
Devon and Dorset Mission .	William H. Barden, Harry R. Crosby (Chard), C. Montague Ashdown, B.D. (Sidmouth).
Lynton	F. W. Bishop Smith.
Newton Abbot . . .	Robert W. Hull (Moreton Hampstead).
Clevedon	T. Edward Ham.
Wiltshire Mission . .	James H. Watson (Chippenham), Frederick Senior (Melksham), Albion J. Trebilco (Devizes), Charles Wilson (Calne), Wilfrid Homer (Littleton Panell).
Mid Somerset Mission .	Richard Rossall (Glastonbury), F. W. Potto Hicks (Castle Cary), W. Garfield Lickes (Street).
Mid Gloucestershire Mission	Gerald P. W. Heathcote (Dursley), Frederick W. Shaw (Cirencester), George H. Boggis (Cam).
Wye Valley Mission . .	Charles Lumsden, Archibald Lightfoot (Monmouth), F. Foster Taylor (Chepstow).
Herefordshire Mission .	Joseph Reed (Hereford), G. Elliott Lee (Leominster), J. Walter Standley (Kington), Stanley G. Corke (Hereford).
Swansea	Frederick T. Buckingham (Clydach).
Merthyr Mission . .	John Humphreys, Walter Dockeray.
Llandrindod Wells and Brecon	J. Reeves Brown (Llandrindod Wells), Charles A. Harries (Brecon), Ephraim J. Pike (Builth).

Stourport and Kidderminster	James Foster, Arnold Penman.
Malvern Mission . .	Robert Foster.
Wetton and Longnor . .	John Pickles (Wetton).
Ellesmere Port Mission .	George Brown.
Severn Valley Mission .	Frank Young (Welshpool), R. Arthur Jones (Montgomery).
Rochdale Mission . .	J. W. Seddon Cooper.
Wigan Mission . . .	Alfred E. Binks.
North Derbyshire Mission .	Henry S. Sandford, Thomas E. Squire (Bakewell), Harold Thompson (Tidswell).
Leicester (*Bishop Street*) .	J. Fisher Robson (Temperance Hall).
Melton Mowbray . .	William O. Barratt (Oakham).
Wensleydale Mission . .	Hugh A. Roberts (Hawes).
Newcastle Mission . .	Walter Platt, C. Garrett Udy, Frank Masters.
Sunderland Mission . .	W. Marshall Johnson, John Bretherton, John R. Peacock.
Ashington and Hirst Mission	E. Owen Lane.
East Durham . . .	Robert Cleminson (Horden).
Amble and Berwick-on-Tweed	Frederick W. Hall (Amble), George Mills (Berwick-on-Tweed), Leonard F. Webb (Alnwick).
Kirkby Stephen . . .	Alfred Smith (Kirkby Stephen), Harold Bullough, M.A. (Sedbergh).
Kendal	Frederick H. Mills (Ambleside).
Maryport and Wigton .	Robert Lloyd Jones, John Haslam, William Raby.
Glasgow (*East Mission*) .	William A. Harrison.
Falkirk and Wallacestone .	Joseph H. Armstrong (Falkirk), R. J. Anglin Johnson (Wallacestone).

North of Scotland Mission .	Albert H. Smith (Peterhead).
Dundee	Benjamin Nume (Victoria Road).
Perth Mission . . .	J. Lewis Crawford.
Montrose	Wilfrid H. Boocock.
Inverness	Joseph Mace.
Zetland	William M. Cannell, B.A. (Lerwick), George H. Barnard (Lerwick), Peter T. Hutchison (Lerwick), Wilfrid L. Malins (North Roe), William Ackroyd (Unst).

Also the following Ministers not appointed to Circuits: Arthur J. Summerhill (Second London District), Herbert Waldron, Alfred G. Haughton (East Anglia District), H. Harrison Gower (Bristol and Bath District), Frederick Balch (Liverpool District), J. Sadler Reece (Bolton District).

N.B.—The foregoing list of appointments does not include the names of Home Missionary Ministers working under the direction of Local Committees, towards whose support aid is not given from the Home Mission Fund.

IRELAND.

I. THE DUBLIN DISTRICT.

WILLIAM R. BUDD, Chairman.
THOMAS SALTER, Financial Secretary.

753 **Dublin** (*Stephen's Green, Centenary Church and Kingsland Park*), Frederick E. Harte, M.A., William Crawford, M.A.; James Oliver, William B. Lumley, James C. Waugh, *Supernumeraries.*

Wesley College, Thomas J. Irwin, D.Lit., *Principal.*

Home Missions, etc., William R. Budd, *General Secretary.*

General Missionary, P. Ernest Donovan.

754 **Dublin** (*Abbey Street, etc.*), Herbert H. Cornish, Robert J. Black (CLONLIFFE).

755 **Dublin** (*Clontarf*), Alexander M'Crea, B.A., C. Wesley Maguire (SUTTON).

756 **Dublin Central Mission** (*South Great George's Street*), John N. Spence, C. H. Macartney Clayton, B.A. (DOLPHIN'S BARN).

757 **Dublin** (*Rathmines and Rathgar*), James M. Alley, Lindsay H. Cullen (RATHGAR).

758 **Dublin** (*Sandymount*), Hugh M'Keag; Hugh M'Gahie, Frederick A. Trotter, William A. Bracken, *Supernumeraries.*

759 **Dublin** (*Blackhall Place and Inchicore*), Samuel T. Boyd, B.A.

Dublin Garrison, Ernest J. F. Elliott (INCHICORE), *Chaplain to the Forces.*

Lucan, Edward De Courcy, *Supernumerary.*

760 **Kingstown,** Alexander Egan, John W. Carrothers, M.A., LL.D. (BLACKROCK), William P. Moran, B.A. (DALKEY); Henry Evans, D.D. (BLACKROCK), Alexander Fullerton (DALKEY), John E. Green (BLACKROCK), William Harpur (DALKEY), *Supernumeraries.*

761 **Bray,** Benson E. Gentleman, who shall change one Sunday in six weeks with the ministers of the Kingstown Circuit.

762 **Drogheda,** Alexander Cairns, James A. Gordon (SKERRIES).

763 **Wicklow and Rathdrum,** Thomas Salter; Hugh Moore (RATHDRUM), Nathaniel R. Haskins, M.A., *Supernumeraries.*

764 **Arklow and Gorey,** R. Wesley Olver, J. Arthur Hynes (GOREY).

765 **Tinahely and Newtownbarry,** William Caldwell, George A. Joynt, M.A. (NEWTOWNBARRY).

766 **Tullamore,** Charles Wilson.

767 **Portarlington,** Joseph D. Ritchie, who shall change one Sunday in four weeks with the Minister of the Tullamore Circuit.

768 **Athlone,** Robert J. Elliott, B.A., Wesley Evans, B.A., (MULLINGAR).

769 **Curragh Camp** (*Army Work*), Albert S. Hullah.

J. Dwyer Kelly and Robert H. Spence are attached as Chaplains to the Forces.

John A. Boullier is serving with the Expeditionary Force.

John Good, *Supernumerary*, has permission to reside in America.

James Lyons, *Supernumerary*, has permission to reside in Canada.

II. THE WATERFORD DISTRICT.

JOHN OLIVER PARK, B.A., D.D., Chairman.
JOSEPH MATHERS, B.A., Financial Secretary.

770 **Waterford,** John Oliver Park, B.A., D.D.
Tramore, Richard Little, *Supernumerary.*

771 **Carlow,** James W. B. Moore, Irvine Kirkpatrick (ATHY).

772 **Maryborough,** Robert Rainey, William H. Green (STRADBALLY), John England (MOUNTMELLICK).

773 **Wexford,** Joseph Mathers, B.A., Robert Haire (ENNISCORTHY).

New Ross, To be supplied.

774 **Clonmel,** James P. Carter.

775 **Abbeyleix,** George L. Webster, M.A., Frank Bennett (RATHDOWNEY).

776 **Kilkenny,** Fleming Orr, Charles K. Kevin (BAGENALSTOWN).

III. THE CORK DISTRICT.

WILLIAM H. SMYTH, B.A., Chairman.
MOSES J. LEWIS, Financial Secretary.

777 **Cork,** William H. Smyth, B.A., William J. F. Maguire.

Passage West, To be supplied.

778 **Queenstown Harbour, Berehaven, etc.** (*Naval and Military Chaplain*), Thomas Moran.

779 **Bandon,** James H. Munro, who shall change one Sunday in two months with the Minister at Dunmanway.

780 **Dunmanway,** Richard H. Ludlow.

781 **Clonakilty,** William S. Morris, Samuel J. W. Nabney (BALLINEEN).

782 **Skibbereen,** Robert D. Cody, Albert E. Carson, B.A. (SCHULL), Robert T. Kerr (BALLYDEHOB).

783 **Bantry,** John Woodrow.

784 **Youghal and Dungarvan,** Moses J. Lewis, Francis E. Morrow (DUNGARVAN).

785 **Tralee and Killarney,** William Loftus Coade, R. M'Cheyne Gilliland (KILLARNEY).

786 **Fermoy and Mallow,** Bertram C. Moran.

787 **Kinsale,** William T. Cairns; Samuel Weir, *Supernumerary.*

IV. THE LIMERICK DISTRICT.

HENRY SHIRE, Chairman.
CHARLES S. GREAVES, Financial Secretary.

788 **Limerick,** Charles S. Greaves.
789 **Roscrea,** William W. Hutchinson.
790 **Birr,** Jones Whitla.
791 **Cloughjordan,** Arthur I. Johnston, William T. Clark (BORRISOKANE).
792 **Adare and Rathkeale,** Henry Shire (RATHKEALE), William B. Merrick.
793 **Ballinasloe,** Albert E. Glanville.
794 **Galway,** James D. Foster, M.A.

V. THE SLIGO DISTRICT.

HERBERT DEALE, Chairman.
ROBERT MOORE, B.A., Financial Secretary.

795 **Sligo,** Herbert Deale, John W. Stutt.
796 **Castlebar and Mayo Mission,** Francis A. Hanna.
797 **Ballina,** Hugh T. Nixon.
798 **Longford,** William R. Martin.
799 **Drumshambo and Boyle,** William J. Christie, Reginald Maguire (BOYLE).
800 **Manorhamilton,** Francis J. Johnston.
801 **Ballinamore and Newtowngore,** James Johnston.
802 **Ballymote,** Robert Moore, B.A.

VI. THE ENNISKILLEN DISTRICT.

JOHN CULLEN, Chairman.
THOMAS WALMSLEY, Financial Secretary.

803 **Enniskillen,** Alexander Harris, Frank Robinson, James Bradshaw, *Supernumerary.*
804 **Blacklion,** Edward White.
805 **Maguiresbridge,** Thomas Walmsley (LISBELLAW).
806 **Brookeborough,** William J. Young, who shall change one Sunday in the month with the Ministers of the Fivemiletown Circuit.

807 **Fivemiletown,** Thomas J. McCord, Joseph Proctor.
808 **Irvinestown,** James R. Clinton, Robert J. Cooke.
809 **Ballinamallard,** William Moore.
810 **Fintona,** William Clarke.
811 **Ballyshannon,** John Cullen, John Gilcriest (BALLINTRA).
812 **Springfield and Churchhill,** William H. Cory, William T. Dennison (CHURCHHILL).
813 **Swanlinbar,** Alexander M. Ludlow.
814 **Pettigo,** Edward Bennett, Edgar Battye.

VII. THE CLONES DISTRICT.

JOHN COULTER, Chairman.
JAMES RITCHIE, Financial Secretary.

815 **Clones,** James Ritchie, George C. McVitty.
816 **Newtownbutler,** James Gibson, Richard M. L. Waugh, B.A. (LISNASKEA).
817 **Killeshandra and Belturbet,** Alexander Abraham, Daniel B. Hewitt (BELTURBET).
818 **Cavan and Ballyjamesduff,** Charles A. Cronhelm, B.A.
819 **Cootehill,** John G. Whittaker, Francis H. S. Maguire (BALLYBAY).
820 **Aughnacloy,** Thomas Moore.
821 **Bailieborough,** John Coulter.
822 **Castleblayney,** John J. Hutchinson.
823 **Monaghan,** William M. Wilson.

VIII. THE LONDONDERRY DISTRICT.

JAMES B. TEMPLETON, Chairman.
BERESFORD S. LYONS, Financial Secretary.

824 **Londonderry,** Beresford S. Lyons; Robert Jamison, *Supernumerary.*
825 **Londonderry City Mission,** Robert Byers.
826 **Coleraine,** William H. Massey, Charles F. Maguire (PORTRUSH), Henry R. Armstrong (BUSHMILLS); William Ludlow (PORTSTEWART), *Supernumerary.*

827 **Castlederg and Newtownstewart,** James B. Templeton, Percy S. Shipway (NEWTOWNSTEWART), William E. M. Thompson.

828 **Omagh,** Horatio G. Collier, John M'Caffrey (BERAGH).

829 **Donegal and Dunkineely,** Gabriel J. Spence, Thomas M. Edwards (DONEGAL).

830 **Limavady,** Andrew Knox.

831 **Strabane,** Richard Green.

832 **Ardara,** William J. Rooney.

833 **Moville and Innishowen,** George James, John B. Henry (CULDAFF).

IX. THE BELFAST DISTRICT.

JOHN OLLIFFE PRICE, Chairman.
EDWARD B. CULLEN, Financial Secretary.

834 **Belfast** (*Donegall Square*), James Grubb; Andrew M. Rutledge, Thomas Davis, *Supernumeraries.*

835 **Belfast** (*Carlisle Circus*), R. Lee Cole, M.A., B.D.; James Nixon, James Orr, *Supernumeraries.*

836 **Belfast** (*Crumlin Road*), Thomas J. Allen.

837 **Belfast** (*Old Park Road*), William M'Vitty.

838 **North Belfast Mission,** William Maguire, John W. P. Elliott (JENNYMOUNT), Thomas W. Findlow.

839 **Belfast** (*University Road*), George R. Wedgwood, William L. Northridge, Bertram G. East; Robert Orr, *Supernumerary.*

Methodist College, Joseph W. R. Campbell, M.A., *President and Theological Professor*; John C. Robertson, M.A., B.D., *Tutor.*

840 **Belfast** (*Balmoral*), Thomas E. Gibson; Thomas Orr, *Supernumerary.*

841 **Belfast** (*Sandy Row*), George A. M'Ilwrath, John J. Daly.

842 **Belfast** (*Agnes Street*), Hugh M. Watson, Arthur Johnston (FALLS ROAD), J. Baird Ewens (WOODVALE), Robert A. Knowles (SHANKHILL ROAD).

843 **Belfast** (*Ormeau Road*), Ernest W. Young, B.A.

844 **Belfast** (*Ballynafeigh*), John A. Duke, B.A., who shall change once a month with the Minister of the Ormeau Road Circuit.

845 **Belfast** (*Mountpottinger*), C. Henry Crookshank, Joseph Howe.

846 **Belfast** (*Ballymacarrett—Newtownards Road and Sydenham*), Randall C. Phillips, Wesley G. Lee; Robert S. Lee, *Supernumerary.*

847 **Belfast** (*Knock*), William Corrigan.

848 **Belfast** (*Duncairn Gardens*), Edward B. Cullen; Thomas Knox, *Supernumerary.*

849 **Belfast Central Mission,** Robert M. Ker, W. Johnstone Hunter.

850 **Belfast** (*Ligoniel and Hydepark*), Henry J. F. Ranson.

851 **Holywood,** Henry H. MacMahon; James Stewart, *Supernumerary.*

852 **Bangor,** James W. Parkhill; Irvine Johnston, Samuel Dunlop, Martin Hynes, Stewart Smith, William Bell, *Supernumeraries.*

853 **Ballyclare,** Samuel Allen.

854 **Donaghadee,** Robert Maxwell.

855 **Newtownards,** William S. Carey, B.A.
Comber, To be supplied from Newtownards.

856 **Glastry and Portaferry,** William Addy; John Coulson (PORTAFERRY), *Supernumerary.*

857 **Carrickfergus,** Henry M'Connell, Robert C. Crawford (ISLANDMAGEE); Richard Cole (WHITEHEAD), *Supernumerary.*

858 **Larne,** Edward Hazelton.

859 **Lisburn,** Pierce Martin, J. R. Wesley Roddie; William H. Quarry, George W. Thompson, *Supernumeraries.*
Broomhedge and Priesthill, Arthur A. Crawford, B.A.

860 **Antrim and Glenavy,** William E. Maguire (GLENAVY), John Sanderson.

861 **Ballymena,** John Olliffe Price.

862 **Dromore,** John Elliott.

863 **Ballynahinch,** Francis Moran, M.A.

864 **Dundrum and Castlewellan,** William Bryans; Thomas Forde (NEWCASTLE), *Supernumerary.*

865 **South Derry Mission,** William T. Brownlee, Joseph T. Burchill (MAGHERAFELT).

866 **Downpatrick and Killyleagh,** William J. Clayton, who shall change one Sunday in eight weeks with the Minister of the Ballynahinch Circuit.

William J. Robinson, B.A., is attached as Chaplain to the Forces.

X. THE PORTADOWN DISTRICT.

JAMES KIRKWOOD, Chairman.
JOHN LINAHAN, Financial Secretary.

867 **Portadown,** John Linahan, Robert H. Gallagher, B.A., John Montgomery, Richard R. Sayers, B.A.

868 **Cranagill,** James Dickson.

869 **Newry,** Samuel G. McIntyre; John H. Brownrigg (WARRENPOINT); John W. A. Macwilliam (ROSTREVOR), John Hadden (WARRENPOINT), *Supernumeraries.*

Rostrevor, Henry Ball, *Supernumerary.*

870 **Dundalk,** James Kirkwood.

871 **Charlemont,** Benjamin B. Morton (MOY), Ernest Shaw (DERRYLEE).

872 **Dungannon,** Henry Frackelton, Ernest C. Gimblett.

Stewartstown, To be supplied from Dungannon.

873 **Cookstown,** William G. Wimperis.

874 **Armagh,** Richard E. Sherwood, Alfred Harbinson, B.A. (RICHHILL).

875 **Lurgan** (*High Street*), James Cathcart, Edward Whittaker.

876 **Lurgan** (*Queen Street*), William J. Wilson.

877 **Moira,** William J. Oliver, George D. Atkinson (DONACLONEY).

Craigmore Home, John W. Johnston, Principal.

878 **Tandragee and Gilford,** John A. Walton.

879 **Banbridge,** Robert J. J. Teasey.

William Lovett, Thomas Rothwell, John Magill, Charles Inwood, Thomas Rutherford, *Supernumeraries,* have permission to reside in England.

MISSIONARY APPOINTMENTS.

Mullingar, Wesley Evans, B.A.

Clonmel, James P. Carter.

Abbeyleix, George L. Webster, M.A., Frank Bennett (RATHDOWNEY).

Kilkenny, Fleming Orr, Charles K. Kevin (BAGENALSTOWN).

Killarney and Killorglin, R. M'Cheyne Gilliland.

Fermoy and Mallow, Bertram C. Moran.

Kinsale, William T. Cairns.

Clare Mission, To be supplied from Limerick.

Adare and Rathkeale, Henry Shire (RATHKEALE), William B. Merrick.

Ballinasloe, Albert E. Glanville.

Galway, James D. Foster, M.A.

Castlebar and Mayo Mission, Francis A. Hanna.

Ballinamore and Newtowngore, James Johnston.

Ballymote, Robert Moore, B.A.

Springfield and Churchhill, William H. Cory, William T. Dennison (CHURCHHILL).

Swanlinbar, Alexander M. Ludlow.

Pettigo, Edward Bennett, Edgar Battye.

Killeshandra and Belturbet, Alexander Abraham, Daniel B. Hewitt (BELTURBET).

Cavan and Ballyjamesduff, Charles A. Cronhelm, B.A.

Bailieborough, John Coulter.

Castleblayney, John J. Hutchinson.
Monaghan, William M. Wilson.
Ballymoney and Ballycastle, Henry R. Armstrong (BUSHMILLS).
Newtownstewart, Percy S. Shipway.
Limavady, Andrew Knox.
Strabane, Richard Green.
Ardara, William J. Rooney.
Moville and Innishowen, George James, John B. Henry (CULDAFF).
South Derry Mission, William T. Brownlee, Joseph T. Burchill (MAGHERAFELT).
Downpatrick and Killyleagh, William J. Clayton.
Stewartstown, To be supplied from Dungannon.
Banbridge, Robert J. J. Teasey.

Johannesburg, South Africa, William Meara.
Royapettah, Madras, India, John E. Neill, B.A.
Ivory Coast Mission, West Africa, Henry G. Martin.
Sekondi, Gold Coast, West Africa, William G. Waterworth.
Panama and Colon, Frederick T. Parker.
Georgetown, British Guiana, Harold M. Yates.
Hunan, China, Alfred W. Hill, B.A.

OFFICERS OF RESIDENCE.

University College, Dublin: Rev. Frederick E. Harte M.A., 94, *Stephen's Green, Dublin.*
Queen's University, Belfast: Rev. Joseph W. R. Campbell, M.A., *Methodist College, Belfast.*
University College, Cork: Rev. William H. Smyth, B.A., 2, *Wellesley Terrace, St. Luke's, Cork.*
University College, Galway: Rev. James D. Foster, M.A., 12, *Eyre Square, Galway.*

MISSIONS.

I. EUROPE.

THE ITALIAN DISTRICT.

WILLIAM BURGESS,
Chairman of the District and General Superintendent.
GASPARE CAVAZZUTTI, Financial Secretary.

I. NORTHERN SECTION.

1 **Rome,** William Burgess; Riccardo Borsari, Assistant Italian Minister; Henry J. Piggott, B.A., Ludovico Conti, Italian Minister, *Supernumeraries.*

Work among Soldiers, an Evangelist.

Cav. Ernesto Filippini, D.Lit., Italian Minister, resides in Rome without pastoral charge, and is permitted to discharge the duties of Professor at the Rome University.

2 **Spezia,** Giovanni Gualtieri, Italian Minister.

3 **Carrara,** Cav. Riccardo Davio, Italian Minister.

4 **Fara Novarese,** Dante Seta, Assistant Italian Minister.

5 **Valsesia,** an Evangelist.

6 **Padua,** Giovanni Bonifazi, Italian Minister.

7 **Vicenza,** Cesare de Michelis, Italian Minister.

Campiglia, Arcangelo Monti, Assistant Italian Minister.

8 **Milan,** Giuseppe Cervi (CESARE CORRENTI), Italian Minister; an Evangelist (FRANCESCO MELZI).

9 **Parma,** Teodoro Vasserot, Italian Minister.

Mezzano, an Evangelist.

Gramignazzo, an Evangelist.

10 **Piacenza,** Emanuele Sbaffi, Italian Minister.

11 **Cremona,** Roberto Rosa, Assistant Italian Minister.

12 **Vicobellignano,** Giovanni Ferreri, Assistant Italian Minister.

13 **Intra**, Pericle Bacchini, Italian Minister (Director of the Children's Home).
Ramello, an Evangelist.
14 **Luino**, an Evangelist.
15 **Domodossola**, Giacomo Della Torre, Italian Minister.
16 **Omegna**, Raffaele Wigley, Italian Minister.
Montorfano, an Agent.
17 **Florence**, Cav. Saverio Fera, Italian Minister; an Evangelist.

II. SOUTHERN SECTION.

18 **Naples**, Nicola Lettieri, Italian Minister.
19 **Salerno**, Guido Chilosi, Italian Minister.
Laviano, an Evangelist.
20 **Potenza**, Vincenza Caressa, Italian Minister; Antonio Minervini, Italian Minister, *Supernumerary*.
Rapolla, an Evangelist.
21 **Santa Maria and Caserta**, Vincenzo Tummolo, Italian Minister.
22 **Aquila**, Paolo Pantaleo, Italian Minister.
23 **Sulmona**, Luigi de Filippis, Assistant Italian Minister.
District Missionary, Gaspare Cavazzutti, who shall reside in Milan and act under the direction of the Chairman of the District.

III. SICILY SECTION.

24 **Palermo**, Francesco Prisinzano, Italian Minister; Gaetano Zocco, M.D., Italian Minister, *Supernumerary*; an Evangelist.

N.B.—1. Gaetano Agliata, Italian Minister, is permitted to labour in Canton Ticino, Switzerland, in connexion with a Bâle Committee for Evangelical Work amongst Italians.

2. Giacomo Roland, Italian Minister, *Supernumerary*, is permitted to reside at Turin.

SPAIN.

25 **Barcelona,** Franklyn George Smith; Miguel Longás, Spanish Minister.
Palma de Mallorca, an Evangelist.
Mahon, Minorca, an Evangelist.

PORTUGAL.

26 **Oporto,** Alfred Henry da Silva, José Antonio Fernandes, Portuguese Ministers; Robert H. Moreton, *Supernumerary.*

II. ASIA.

CEYLON.

CEYLON PROVINCIAL SYNOD.

GEORGE J. TRIMMER, *Chairman.*
W. TOWERS GARRETT, B.A., *Secretary.*

I. THE SOUTH CEYLON DISTRICT.

WILLIAM H. RIGBY,
Chairman of the District and General Superintendent.

27 **Colombo** (*English*), William H. Rigby.
28 **Colombo** (*Wesley College*), Henry Highfield, M.A., Percy T. Cash, B.Sc.
29 **Colombo** (*Sinhalese*) **Station,** William H. Rigby, Harry Binks.
30 **Colombo** (*Sinhalese*), Charles W. de Silva, Ceylon Minister.
31 **Colombo** (*Tamil*) **Station,** William H. Rigby.
32 **Colombo** (*Jampettah Street*), Robert A. Winslow, Ceylon Minister.
33 **Colombo City Mission,** Arthur E. Restarick, B.A.; George A. F. Senaratne, William Gnanananda, Assistant Ceylon Ministers.

34 **Kollupitiya and Wellawatte,** H. Arnolis Nonis, Ceylon Minister; S. George Mendis, Assistant Ceylon Minister; D. David Pereira, Ceylon Minister, *Supernumerary.*

35 **Moratuwa Rawatawatta,** H. de Silva Wickramaratna, Don G. Elaris Piyasena, Ceylon Ministers; Alfred A. Gogerly, Assistant Ceylon Minister.

36 **Moratumulla,** John de Silva, Ceylon Minister.

37 **Panadura,** Cornelius E. P. Wijisinghe, Ceylon Minister.

38 **Kalutara Station,** William H. Rigby.

39 **Kalutara,** Don Joseph Ferdinando (ALUTGAMA), M. Henry Pereira, Ceylon Ministers.

N.B.—The Kalutara Circuit is under the care of the Superintendent of the Kalutara Station.

Kalutara Tea Estates, under the care of the Superintendent of the Hatton (*Tamil*) Station.

40 **Kandy Station,** Robert Lamb.

41 **Kandy,** Philip R. Willenberg, Ceylon Minister; James A. Spaar, Ceylon Minister, *Supernumerary.*

N.B.—This Circuit is under the care of the Superintendent of the Kandy Station.

42 **Hatton** (*Tamil*) **Station,** A. Stanley Beaty.

43 **Uva Mission,** Edgar B. Roebuck; Samuel E. de Silva, Assistant Ceylon Minister.

44 **Negombo Station,** Charles H. S. Ward.

45 **Negombo,** Don Thomas Mutuwadi, Ceylon Minister.

46 **Kurana,** James S. B. Mendis, Ceylon Minister.

47 **Seeduwa,** John E. Pieris, Ceylon Minister.

48 **Katana,** Charles Edward de Silva, Ceylon Minister.

49 **Minuangoda,** Don Peter G. Ferdinando, Ceylon Minister.

N.B.—The Negombo, Katana, and Minuangoda Circuits are under the care of the Superintendent of the Negombo Station.

50 **North-Western Province,** Cornelius Canegoda, Ceylon Minister, who shall act under the direction of the District Home Mission Committee.

51 **Galle Station,** William O. Bevan, B.D.

52 **Galle** (*Fort*), John A. de Mell, Ceylon Minister; Don H. Isaac Ferdinando, Ceylon Minister, *Supernumerary.*

53 **Galle** (*Richmond Hill*), Don Thomas T. Wijisinghe, Ceylon Minister; John H. Abeyesekere, Ceylon Minister, *Supernumerary.*

54 **Galle** (*Richmond College*), Walter J. T. Small, M.A., B.Sc.

55 **Ambalangoda,** David Fonseka, Ceylon Minister.

N.B.—The Galle (*Fort*) and Ambalangoda Circuits are under the care of the Superintendent of the Galle Station.

56 **Matara Station,** John Eagle.

57 **Matara,** S. Isaac de Silva, Ceylon Minister.

58 **Weligama,** J. Philip de Pinto, Ceylon Minister.

59 **Kamburupitiya,** J. Arthur Williams, Ceylon Minister, *Supernumerary.*

N.B.—The Matara, Weligama, and Kamburupitiya Circuits are under the care of the Superintendent of the Matara Station.

60 **Tangalle Station,** John Eagle.

61 **Tangalle,** M. Abraham Stambo, Ceylon Minister.

N.B.—The Tangalle Circuit is under the care of the Superintendent of the Tangalle Station.

62 **Kurunegalle,** John V. Spencer, Ceylon Minister.

N.B.—This Circuit is under the care of the Superintendent of the Colombo (*Tamil*) Station.

1. Percy T. Cash, B.Sc., shall have pastoral charge of the Military and Naval work.

2. James H. Nathanielsz is permitted to labour in connexion with the Colombo Industrial School.

3. J. Simon de Silva, B.A., is permitted to labour under the direction of the Christian Literature Society.

4. Walter J. Noble, P. Middleton Brumwell, and Harry Haigh are visiting England.

II. THE NORTH CEYLON DISTRICT.

GEORGE J. TRIMMER,
Chairman of the District and General Superintendent.

63 **Jaffna Station,** George J. Trimmer.

64 **Jaffna Education Department,** W. Morley P. Wilkes, B.A.

65 **Jaffna,** James V. Benjamin, Ceylon Minister; Charles W. Gnanamuttu, Assistant Ceylon Minister; Daniel P. Niles, Joseph Beebee, Ceylon Ministers, *Supernumeraries.*

66 **Wannarponnai,** Daniel V. Thamotheram, Ceylon Minister; Christian Parinbanayagar, Ceylon Minister, *Supernumerary.*

67 **Puttur,** Jesudasen K. Kandiah, Ceylon Minister.

N.B.—This Circuit is under the care of the Superintendent of the Jaffna Station.

68 **Mannar Station,** James W. Garforth.

69 **Mannar,** Vallipuram K. David, Ceylon Minister.

N.B.—This Circuit is under the care of the Superintendent of the Mannar Station.

70 **Point Pedro Station,** J. Arthur Barker.

71 **Point Pedro,** James T. Appapillai, Ceylon Minister.

72 **Kaddaivelly,** K. Samuel Murugesu, B.A., Ceylon Minister.

N.B.—This Circuit is under the care of the Superintendent of the Point Pedro Station.

73 **Trincomalie Station,** William C. Bird.

74 **Trincomalie,** James M. Osborn, Ceylon Minister.

75 **Nilaveli,** Paul Ahamparam, Ceylon Minister.

N.B.—This Circuit is under the care of the Superintendent of the Trincomalie Station.

76 **Batticaloa Station,** W. Towers Garrett, B.A.; G. Frazer Thompson, B.A. (EDUCATION DEPARTMENT).

77 **Batticaloa,** Charles S. Casinader, Ceylon Minister; Nathaniel K. Nalliah, Assistant Ceylon Minister; Robert N. Sethukavalar, M.A., Ceylon Minister, *Supernumerary.*

78 **Sengaladi,** one wanted, Ceylon Minister.

79 **Manchentuduvay,** T. Samuel Vethanayagam, Ceylon Minister.

N.B.—The Sengaladi and Manchentuduvay Circuits are under the care of the Superintendent of the Batticaloa Station.

80 **Kalmunai Station,** Arthur Lockwood.

81 **Kalmunai,** Daniel S. McLelland, Ceylon Minister.

82 **Kallar,** John C. Fletcher, Ceylon Minister.

83 **Tirukovil,** One wanted, Ceylon Minister.

N.B.—1. The Kallar and Tirukovil Circuits are under the care of the Superintendent of the Kalmunai Station.

2. Robert A. Winslow, Ceylon Minister, is appointed temporarily to the Tamil Work, Western Province.

3. Edgar T. Selby is visiting England.

INDIA.

THE SOUTH INDIA PROVINCIAL SYNOD.

W. HUBERT THORP, B.A., *Chairman.*
HENRY GULLIFORD, *Secretary.*

I. THE MADRAS DISTRICT.

JAMES COOLING, B.A.,
Chairman of the District and General Superintendent.

84 **Madras** (*Royapettah*), Theophilus Subrahmanyam, Indian Minister; R. Theophilus Sundaravelu, Indian Minister, *Supernumerary.*

85 **Madras South (Mission),** James Cooling, B.A.

86 **Wesley College,** John E. Neill, B.A., *Principal*; C. Kingsley Williams, M.A., *Vice-Principal*; Percy C. Brunt, B.A.

87 **Madras** (*Triplicane*), Harold Ashcroft, M.A.; Jesudasen W. S. Rungaswamy, Assistant Indian Minister.

88 **Madras** (*Mylapore*), J. Stirling M. Hooper, M.A.; T. Jesudasen Murugesan, Indian Minister.

89 **Madras** (*Georgetown*), Charles W. Ambalavanar, Indian Minister.

90 **Madras** (*Pursewalkam*), Samuel M. Devadoss, Indian Minister.

V. Joseph Raj Asirvatham, B.A., Indian Minister, resides in this Circuit without pastoral charge.

91 **Madras North Mission,** under the Superintendent of Madras (*Mylapore*).

92 **Madras** (*English*), William J. Tunbridge, Richard C. Hutchinson.

93 **South India Tamil Training Institution (Guindy),** A. Oswald Brown, *Principal.*

94 **St. Thomas' Mount Mission,** W. Arthur Kirkman; K. Pakkianathan Gnanakkan, Indian Minister.

95 **St. Thomas' Mount,** S. Arulanantham Vethanayagam, Indian Minister.

96 **Poonamalee,** under the care of W. Arthur Kirkman.

97 **Madurantakam,** Thomas A. Vethanayagam, Indian Minister.

Madurantakam Mission, J. Percy Shrimpton, B.A.

98 **Tiruvallur, South,** Josiah Isaac, Indian Minister; Meshach Solomon (TRIPASUR), Assistant Indian Minister.

99 **Tiruvallur, North,** Joel Sawyer, David Jesuadiyan, Assistant Indian Ministers.

This Circuit is under the care of the Superintendent of Tiruvallur Mission.

Tiruvallur Mission, Charles W. Hickson.

100 **Nagari,** G. Percy Gibbens; P. Joshua Dawson, Indian Minister.

N.B.—1. Joseph Passmore (MADRAS) is permitted to labour in connexion with the Christian Literature Society for India.

2. John Breeden (KODAIKANAL) is permitted to labour in connexion with the St. George's Homes.

3. Paul Pumalei, Indian Minister, *Supernumerary*, is permitted to reside in the Haidarabad District.

4. Charles H. Monahan, M.A., Duncan G. M. Leith, M.A., Robert F. Burrow, and George H. Findlay, M.A., are visiting England.

II. THE NEGAPATAM AND TRICHINOPOLY DISTRICT.

A. AUBREY THOMAS, B.A.,
Chairman of the District and General Superintendent.

101 **Negapatam Mission** (*Tamil*), Henry T. Lazenby; John Bastian, Assistant Indian Minister.

102 **Negapatam Town** (*Tamil*), Thomas S. Whitin, Indian Minister.

N.B.—This Circuit is under the care of Henry T. Lazenby.

103 **Negapatam** (*English*) is under the care of Henry T. Lazenby.

Negapatam, High School, Richard Smailes, M.A.

104 **Tiruvalur,** is under the care of Henry T. Lazenby.

105 **Mannârgudi Mission,** W. Stanley Dodd; Rayana Asirvatham, Indian Minister (MELNATTAM), *Supernumerary.*

106 **Mannârgudi Town,** Nargunam G. Ponniah, B.A., D. Abraham Samuel, B.A., Assistant Indian Ministers.

N.B.—This Circuit is under the care of the Chairman of the District.

Mannârgudi, Medical, Elias Daniel, Indian Minister.

107 **Findlay College, Mannârgudi,** A. Aubrey Thomas, B.A., Frederick T. Shipham, B.A., C. Topham Hartley, B.A., B.D.

Mannârgudi Christian Hostel, Guru Manickam, Assistant Indian Minister.

108 **Trichinopoly Mission**, Arthur W. Turner.
109 **Trichinopoly City**, A. Vethakkan Isaac, Indian Minister.
110 **Karur Mission**, William E. Garman, Christopher Dawson (INDUSTRIAL SCHOOL).
111 **Karur Town**, John D. Muthayah, Indian Minister.
112 **Dharápuram**, A. Cecil Hall; Nalliah S. Joseph, Gnanakkan S. Dharanaraj, Assistant Indian Ministers.

N.B.—1. W. Arthur Sandford and James J. Ellis, M.Sc., B.D. are visiting England.

2. Albert C. Clayton (KODAIKANAL) is permitted to labour in connexion with the Tamil Christian Literature Board.

2. John Ponnuswamy, Indian Minister, *Supernumerary*, is permitted to reside in Madras.

III. THE HAIDARABAD DISTRICT.

FREDERICK LAMB,
Chairman of the District and General Superintendent.

113 **Haidarabad** (*Chadarghat Mission*), John E. Cooper.
114 **Secunderabad and Chadarghat** (*Telugu*), Nellore David, Indian Minister; Midde Daniel, Assistant Indian Minister; John D. Subbiah, Indian Minister, *Supernumerary*.
115 **Secunderabad Mission**, Frederick Lamb, C. Gordon Early.
Secunderabad (*Educational Work*), H. Penri Davies, B.A.; Timothy Martin, Indian Minister.
116 **Secunderabad** (*Tamil*), Stephen T. Murugasen, Indian Minister; Jacob S. Gnanakkan, Assistant Indian Minister.
117 **Secunderabad** (*Military Work*), Frank W. Wilkes.
118 **Karim Nagar**, F. Colyer Sackett, Thomes Whittle; Daniel Napoleon (KOTTAPALLI), Assistant Indian Minister.
119 **Siddipett**, Benjamin P. Wesley, Indian Minister.

120 **Medak,** Charles W. Posnett, O. Lionel Vickers.
Theological Institution, J. Gordon Bennett, B.A.
121 **Kundi,** J. C. Knight Anstey.
122 **Aler,** W. Edwin Lant.
123 **Nizamabad,** George M. Kerr.
124 **Jagtial,** Thomas Thompson.
125 **Ellareddipett,** Robert Howett.

N.B.—G. Stainton Marris, B.A., is visiting England.

IV. THE MYSORE DISTRICT.

DAVID ARTHUR REES,
Chairman of the District and General Superintendent.

126 **Bangalore City Mission** (*Kanarese*), David A. Rees, E. Stanley Edwards, Alfred R. Fuller, B.A. (EDUCATIONAL DEPARTMENT).
127 **Bangalore City** (*Kanarese*), one wanted, Indian Minister; John Mark, Indian Minister, *Supernumerary.*

N.B.—This Circuit is under the care of E. Stanley Edwards.

United Theological College, W. Hubert Thorp, B.A.
128 **Bangalore Mission** (*Tamil*), Fred Goodwill.
129 **Bangalore** (*Tamil*), Asirvatham Paramanandam, Assistant Indian Minister.
130 **Kolar Goldfield Mission** (*Tamil*), one wanted.
131 **Kolar Goldfield** (*Tamil*), Abraham C. David, Indian Minister.
132 **Bangalore** (*English*), Alfred Garland.
133 **Kolar Goldfield** (*English*), Francis A. Wenyon.
134 **Tumkur Mission,** H. Holliday Newham; Andrew Philip, Indian Minister, *Supernumerary.*
135 **Tumkur,** Henry Premaka, Indian Minister.
136 **Gubbi Mission,** one wanted.
District Evangelist, William Perston (GUBBI); B. Anandachari Amrit, Assistant Indian Minister.

137 **Mysore City Mission**, George W. Sawday, Harold Spencer, B.A. (EDUCATIONAL DEPARTMENT); Theophilus Luke, Indian Minister, *Supernumerary.*

Chamrajnagar Mission, one wanted.

138 **Mysore** (*City*), Samuel Lamech, Indian Minister.

Mysore Literature Department, Henry Gulliford.

139 **United Kanarese Seminary**, Edgar W. Thompson, M.A.

140 **Hassan Mission**, Albert Brockbank.

141 **Hassan**, Lingappa Jonathan, Indian Minister.

142 **Chikmagalur Mission**, Arthur R. Slater.

143 **Chitaldrug Mission**, one wanted.

144 **Shimoga Mission**, Richard W. Boote, B.Sc.

145 **Shimoga**, Gnanasanjiva Wesley, Indian Minister.

146 **Tirthahalli Mission**, Thomas S. Gnanamitra, Indian Minister.

147 **Ootacamund Mission**, Ezekiel Jacob, Indian Minister.

148 **Wellington**, a *Supernumerary* Minister wanted, who shall have pastoral care of the Wesleyan soldiers.

N.B.—1. Bangalore City (Kanarese) and Chitaldrug are under the care of E. Stanley Edwards.

2. Bangalore (Tamil) and Kolar Goldfields Mission are under the care of Fred Goodwill.

3. Gubbi Mission is under the care of William Perston.

4. Chamrajnagar is under the care of George W. Sawday.

5. Tirthahalli Mission is under the care of Richard W. Boote, B.Sc.

6. Ootacamund Mission and Wellington are under the care of the Chairman.

7. Albert E. Nightingale, W. Ernest Tomlinson, and Ernest V. Paget are visiting England.

THE NORTH INDIA PROVINCIAL SYNOD.

THOMAS G. PHILLIPS, *Chairman.*
ARTHUR J. REVNELL, *Secretary.*

V. THE BENGAL DISTRICT.

THOMAS J. McCLELLAND,
Chairman of the District and General Superintendent.

149 **Calcutta** (*English*), Henry A. H. Barley.

150 **Calcutta** (*Bengali*), Thomas J. McClelland; Rasamoy Biswas, Indian Minister.

Calcutta (*Chitpur*), Ernest P. Picken.

N.B.—1. Dwarka Nath Das, Indian Minister, *Supernumerary*, resides in Dum Dum.

2. Thomas J. McClelland shall have charge of the Bengali and Hindustani work in Calcutta and Chitpur, and of Dum Dum.

151 **Barrackpur**, Herbert Kirby, J. Wesley Sergeant; Naranath Chatterji, Assistant Indian Minister.

152 **Raniganj**, Arthur S. Hutchinson; Ashu Tosh Bannerji, Indian Minister.

153 **Madhupur**, Manaranjan Das, Indian Minister.

N.B.—This Circuit is in charge of Arthur S. Hutchinson.

154 **Bankura**, Arthur E. Brown, M.A., B.Sc.; Chandra K. Sircar, Indian Minister.

155 **Bankura College**, John Mitchell, M.A., Alec R. Spooner, B.A.

Bankura (*Kuch Kuchia High School*), Edward J. Thompson, B.A.

156 **Bishenpur**, one wanted.

N.B.—This Circuit is under the charge of Arthur E. Brown, M.A., B.Sc.

157 **Baramara and Khawasol** (*Indigenous Mission*), under the care of Arthur E. Brown, M.A., B.Sc.

158 **Santal Mission** (*Sarenga*), George E. Woodford, Arthur Marshman Spencer.

VI. THE LUCKNOW AND BENARES DISTRICT.

GEORGE C. WALKER, B.A.,
Chairman of the District and General Superintendent.

159 **Lucknow** (*Dilkusha*), George C. Walker, B.A. William Machin, M.A., Cecil T. Groves, M.A.; Noble Morris Augustus, Thomas Singh, Assistant Indian Ministers.

160 **Ranikhet,** Bali M. Das, Assistant Indian Minister.

N.B.—This Circuit is under the charge of William Machin, M.A.

161 **Faizabad,** R. Owen Jenkins, B.Sc.; George Peter, Indian Minister.

162 **Akbarpur,** Arthur Sanderson; Merle McKaig, Indian Minister.

163 **Benares,** C. Phillips Cape, George Spooner, M.A.; Solomon Inayat Masih, Indian Minister; Istafán Saadat-Ullah, Assistant Indian Minister.

164 **Jabalpur,** George H. Kay; Ishwari Das, Indian Minister.

N.B.—1. J. Rathbone Hudson is visiting England.

2. James Paul, Indian Minister, *Supernumerary*, has permission to reside at Gorakhpur.

VII. THE BOMBAY AND PUNJAB DISTRICT.

ARTHUR J. REVNELL,
Chairman of the District and General Superintendent.

I. BOMBAY SECTION.

165 **Bombay** (*English*), Frank Hart (COLABA), A. Yeomans Wright (BYCULLA).

Thomas Henry Sheriff, who shall act under the direction of the Chairman of the District.

166 **Bombay** (*Marathi*), Samuel Rahator, Indian Minister.

167 **Poona-Kirki,** one to be sent.

168 **Mhow,** one wanted.

N.B.—This Circuit is under the charge of the Chairman.

169 **Jhansi,** one wanted.

N.B.—This Circuit is under the charge of the Chairman.

170 **Quetta,** Frederick R. Atkins.

II. PUNJAB SECTION.

Delhi and Simla, Arthur J. Revnell.

171 **Meerut,** one wanted.

N.B.—This Circuit is under the charge of the Chairman.

172 **Ambala,** Louis P. Porri.

173 **Lahore and Ferozepur,** George H. McCormick, B.A.

174 **Rawal Pindi,** Abner W. Buckley, one wanted.

175 **Peshawur,** Harry J. Jenkin.

N.B.—1. A. Ernest Knott, W. Wallace Thomas, Alexander D. Brown, and Theophilus Harris are on Field Service, as Chaplains.

2. Montague D. Mawe, B.A., has accepted a temporary commission in the Royal Field Artillery.

VIII. THE BURMA DISTRICT.

THOMAS G. PHILLIPS,
Chairman of the District and General Superintendent.

176 **Mandalay,** Thomas G. Phillips, G. Eric Mees, M.A. (EDUCATIONAL DEPARTMENT), H. Crawford Walters.

177 **Pakokku,** Arthur W. Sheldon, Joseph E. Underwood, Bert Adcock, B.A.

178 **Monywa,** Clement H. Chapman.

179 **Kyauksé,** Sydney Gordon.

180 **Pyawbwé,** Maurice H. Russell.

181 **Upper Chindwin,** J. Mervyn Young.

182 **Salin,** one requested.

183 **Southern Shan States** (*Naungshwe*), William Vickery.

N.B.—William Sherratt (RANGOON) is permitted to labour in connexion with the British and Foreign Bible Society.

CHINA.

I. THE SOUTH CHINA DISTRICT.

S. GEORGE TOPE,
Chairman of the District and General Superintendent.

I. CANTON SECTION.

184 **Canton,** Charles A. Gaff; Lung Taat-Chiu, Assistant Chinese Minister.

Canton Central Hall, S. George Tope, who is permitted to assist in the Union Theological College.

185 **Fatshan** (*Tai Ki Mi*), Leung Chak-shang, Chinese Minister.

This Circuit is under the direction of Edgar Dewstoe.

186 **Fatshan** (*Man Cheung Sha*), W. J. Webb Anderson, M.D., B.Ch.; Lau Ha-chün, Li Chi-Ping, Chinese Ministers, *Supernumeraries.*

187 **Fatshan Hospital,** W. J. Webb Anderson, M.D., B.Ch.

188 **Fatshan College,** Edgar Dewstoe, Charles A. Gimblett, M.A., Arthur H. Bray, M.A., B.D.

189 **Sanwui,** Lo Yat-san, Chinese Minister.

N.B.—This Circuit is under the direction of T. Wilfrid Scholes, M.A.

190 **Hong Kong** (*English*), Thomas Robinson.

191 **Hong Kong** (*Chinese*), T. Wilfrid Scholes, M.A.; So Pui-Kau, Assistant Chinese Minister; Chau A-hok, Chinese Minister, *Supernumerary.*

Heung Shan, Lau Man-Leung, Assistant Chinese Minister.

N.B.—This Circuit is under the direction of S. George Tope.

II. NORTH RIVER (HAKKA) SECTION.

192 **Shiuchow,** John Robinson Temple; Mui Man-ping, Chinese Minister.

193 **Shiuchow Hospital,** Alfred W. Hooker, M.B., B.S.

194 **Yingtak,** under the direction of John R. Temple.

195 **Mong-fu-Kong,** under the direction of John R. Temple.

III. KWANGSI SECTION.

196 **Wuchow,** Leung Lap-sau, Assistant Chinese Minister.

197 **Wuchow Hospital,** a Lay Medical Missionary.

N.B.—1. Cyril C. Marris shall reside in Wuchow, and act under the direction of the Chairman.

2. Charles Bone and Henry E. Anderson are visiting England.

II. THE WUCHANG DISTRICT.

THOMAS E. NORTH, B.A. (WUCHANG),
Chairman of the District and General Superintendent.

198 **Wuchang,** Charles W. Allan.

Theological Institution, Harold B. Rattenbury, B.A.

199 **Wuchang, Wesley College,** Ernest F. Gedye, M.A., A. Gordon Simon, M.Sc., B. Burgoyne Chapman, M.A.

200 **Hankow,** Henry B. Sutton, J. Sidney Helps; Shen Wen-chin, B.A., Assistant Chinese Minister.

201 **Hankow, Medical Work,** W. Arthur Tatchell, M.R.C.S., L.R.C.P.; one wanted.

Hankow Blind School, George A. Clayton.

202 **Hanyang,** to be supplied.

203 **Hanch'wan,** is under the superintendence of George A. Clayton.

204 **Teian,** George L. Pullan.

205 **Suichow,** Norman Page, Ivan D. Ross, B.A.

Home for Destitute Boys, under the care of Norman Page.

206 **An-lu**, G. Mathew Thomas; Hsin Min-Chin, Assistant Chinese Minister.

207 **Kwangtsi**, R. Maxwell Carnson, James J. Heady.

208 **Wusueh**, Peter T. Dempsey, W. Arthur Cornal (Literary Work); Chang Hsu Hsi, Assistant Chinese Minister.

209 **Tayeh**, Bramwell S. Bonsall, B.D; Chu Kau-Cheu, Assistant Chinese Minister.

210 **Chungyang**, Tu Sung Shan, Chinese Minister.

This Circuit is under the direction of the Chairman.

N.B.—Joseph K. Hill, William Rowley, and C. Stanley Minty are visiting England.

III. HUNAN DISTRICT.

WILLIAM H. WATSON,
Acting Chairman of the District and General Superintendent.

211 **Chang-sha**, William H. Watson.

Chang-sha Theological School, James Webster.

212 **Liuyang**, J. Angus Alexander, J. Howard Stanfield, B.A. Alfred W. Hill, B.A.; Tseng Yung Sheng, Assistant Chinese Minister.

213 **Yiyang**, Ernest Cowling, B.D.

214 **P'ing-kiang**, Hardy Jowett, William H. Pillow, Percy E. Beale, Arthur J. Howitt; Wu I. T'ang, Assistant Chinese Minister.

Siang-yin, two wanted.

215 **Pao-king**, William W. Gibson.

216 **Yung-chowfu**, C. Deane Little.

217 **Ch'en-chow**, W. Longden Oakes, B.D.

N.B.—1. Gilbert G. Warren has permission to visit England.

2. Ernest C. Cooper and C. Seymour Champness are visiting England.

III. AFRICA.

SOUTH-CENTRAL AFRICA.

I. TRANSVAAL AND SWAZILAND DISTRICT.

AMOS BURNET (PRETORIA),
Chairman of the District and General Superintendent.

I. THE CENTRAL SECTION.

218 **Pretoria** (*Native*), George Weavind; Zakaria Moré, African Minister; Herbert Burrell (KILNERTON), Assistant African Minister.

219 **Pretoria** (*Coloured Colonial*), George Weavind.
Pretoria (*Prison Chaplain,*) George Weavind.

220 **Pretoria** (*Kilnerton Training Institution*), Frederick J. Briscoe.

221 **Pretoria** (*English*), Ernest Titcomb (WESLEY), W. Harold Lowther (GEZINA), A. Joshua Johnson (SUNNYSIDE).

222 **Middelburg** (*English and Native*), James T. Halstead.

223 **Witbank** (*English*), Frank E. Barritt.

224 **Witbank** (*Native*), Frank E. Barritt; Reuben Twala, African Minister.

225 **Waterval Boven** (*English and Railway Mission*), James Mullineux.

226 **Waterval Boven** (*Native*), James Mullineux; George W. Nkosi, African Minister.

N.B.—The Stations from Middelburg to Waterval Boven are under the superintendence of James T. Halstead.

227 **Johannesburg** (*Central*), Henry W. Goodwin, James G. Davies (PRESIDENT STREET), Stanley Bown (BEREA), George T. Douthwaite (TURFFONTEIN), C. Denis Choate (MODDERFONTEIN); John Burnett, *Supernumerary.*

George Lowe (JOHANNESBURG) is permitted to labour in connexion with the British and Foreign Bible Society.

228 **Johannesburg** (*Jeppes Town*), Edwin Bottrill, James Chamberlain (MALVERN), James Cleland (BERTRAMS TOWN).

229 **Johannesburg** (*West*), William B. Allcock (CLIFTON), Frederick Cox (FORDSBURG), Frederick Morris (MARAISBURG).

230 **Johannesburg** (*Coloured Colonial*), Donald Streat; William Robinson, African Minister.

N.B.—This Circuit is under the superintendence of the Chairman.

231 **Germiston and Vereeniging** (*English*), John Howard, Robert J. Good (GINSBERG), Frederick H. Kirkby (VEREENIGING).

232 **Boksburg,** John Currey, John Mullineux (BENONI), one to be sent (SPRINGS).

233 **Witwatersrand** (*Native Mission*), William Meara (JOHANNESBURG), Edward W. Grant (EAST RAND); Robert N. Mashaba (BOKSBURG), Michael Boweni (KRUGERSDORP), Malakia Ramushu (ALBERTSTREET), Elias D. Kumalo (NANCEFIELD), Joseph Matome (VEREENIGING), James Makapele (GERMISTON), African Ministers; Ralph N. Nkosi (EVATON), Daniel Maraba (ROODEPOORT), Nathaniel Raborife (RANDFONTEIN), Peter J. Mti (SPRINGS), Assistant African Ministers.

234 **Krugersdorp** (*English*), Walter T. Goodwin, C. James Wilson (ROODEPOORT), Henry J. Norris (RANDFONTEIN).

235 **Rustenburg** (*English*), Alfred Knottenbelt.

236 **Rustenburg** (*Native*), Alfred Knottenbelt; Malakia Ruoele (MABIE'S STAD), African Minister.

N.B.—Rustenburg, *English* and *Native*, are under the superintendence of the Chairman.

237 **Heidelberg** (*English*), George H. Eva.

238 **Heidelberg** (*Native*), George H. Eva; John A. Motlaping, African Minister.

239 **Standerton** (*English*), William E. Lancaster.

240 **Standerton** (*Native*), William E. Lancaster; David D. Bolani, African Minister.

241 **Waterberg** (*Native*), J. Edwin Reeves (WARM BATHS); Abraham Nkomo (MAKAPANSTAD), African Minister; Saul M. Mokapela (WARM BATHS), Assistant African Minister.

242 **Warm Baths** (*English*), J. Edwin Reeves.

II. THE NORTHERN AND EASTERN SECTION.

243 **Zoutpansberg** (*Native*), Enoch Carter (GOOD HOPE); John Masiké (MPHAHLELASTAD), W. Shaw Pakie (MOGOTO), African Ministers.

244 **Sekhukhuniland** (*Native*), one to be sent; Johannes Mphatlele (MOOIFONTEIN), African Minister.

245 **Pietersburg** (*English*), William W. Shilling, B.Sc.

246 **Northern Districts and Railway Mission**, Frederick J. Ashley (FORT EDWARD).

N.B.—The Circuits from Zoutspanberg to Northern Mission are under the superintendence of Enoch Carter.

247 **Pilgrim's Rest** (*English and Native*), Arthur E. Horsfall; William Ndlazi (SABIE), Assistant African Minister.

248 **Lydenburg** (*English and Native*), to be visited.

249 **Barberton** (*English*), Albert Cowgill.

250 **Barberton** (*Native*), Albert Cowgill; Elias Maseke, African Minister.

N.B.—The Barberton Circuits are under the superintendence of the Chairman.

251 **Ermelo** (*English*), Edward Dunstan, Alfred Walls (BREYTEN).

252 **Ermelo** (*Native*), Edward Dunstan, Alfred Walls; Jonathan Mngadi (ERMELO), African Minister; Josiah M. Hlongwane (CAROLINA), Assistant African Minister.

253 **Volksrust** (*English and Railway Mission*), L. Trevor Sadler.

254 **Volksrust** (*Native*), L. Trevor Sadler; Benjamin Mavi, African Minister.

255 **Swaziland Mission,** Herbert S. Robinson (MAHAMBA); H. Dumisa'Hlagbagane (MAHAMBA), Solomon Radebe (BREMERSDORF), African Ministers.

III. PORTUGUESE EAST AFRICA.

256 **Lourenco Marques** (*English*), Herbert M. Brown, Macaulay W. Powell.

257 **Lourenco Marques** (*Native*), Herbert M. Brown, Macaulay W. Powell, one to be sent (GAZA); John 'Mpfumu ('MASSALA), Samuel B. Temba (NXASANA), African Ministers; Jeremiah Thibedi, Assistant African Minister.

N.B.—Herbert L. Bishop (LOURENCO MARQUES) is permitted to labour in connexion with the British and Foreign Bible Society.

IV. THE SOUTH-WESTERN SECTION.

258 **Potchefstroom** (*Native*), Percy Whitehouse, Latimer P. Hardaker (VENTERSDORP); Daniel R. Motuba (VENTERSDORP), Jacob Nthuping, African Ministers.

259 **Potchefstroom** (*English*), Percy Whitehouse, Latimer P. Hardaker (VENTERSDORP).

N.B.—This Circuit shall give two consecutive Sundays a month to the Klerksdorp (*English*) Circuit.

260 **Klerksdorp and Christiana** (*Native*), M. Mackenzie Cobban; Jeremiah Tabane, Solomon Modipa (BLOEMHOF), African Ministers.

261 **Klerksdorp and Christiana** (*English*), M. Mackenzie Cobban, one to be sent (BLOEMHOF).

N.B.—Klerksdorp and Christiana, *English* and *Native*, are under the superintendence of the Chairman.

V. THE BRITISH BECHUANALAND SECTION.

262 **Mafeking** (*Native*), George Rolland; Molema Moshoela, Jeremiah Monyatsi (VRIJBURG), African Ministers; Joseph H. Motlaping (MAANWANE), Assistant African Minister.

263 **Lichtenburg** (*Native*), George Rolland; Henry M. Moncholomie (KHUNWANA), African Minister.

264 **Mafeking** (*English and Railway Mission*), Frederick Hudson.

265 **Mafeking** (*Coloured Colonial*), Frederick Hudson.

N.B.—1. British Bechuanaland is under the superintendence of George Rolland.

2. G. Clifford Moseley, John A. Girdler, and Walter C. Wilks are visiting England.

II. THE RHODESIA DISTRICT.

JOHN WHITE,
Chairman of the District and General Superintendent.

I. THE MASHONALAND SECTION.

266 **Salisbury** (*English*), Frederic Conquer.

267 **Epworth** (*Native*), Avon Walton.

268 **Makwiro** (*Native*), James H. Loveless.

N.B.—Salisbury (*English*) and Makwiro (*Native*) are under the superintendence of Avon Walton.

269 **Nengubo** (*Native Training Institution*), John W. Stanlake.

Nengubo (*Native*), John W. Stanlake; Samuel Tutani, African Minister.

270 **Chimanza** (*Native*), Herbert J. Baker; Josias Ramushu, African Minister.

271 **Kwenda** (*Medical*), Sydney Osborn, M.B., Ch.B.

272 **Gatooma** (*English and Native*), Archibald M. Filmer.

II. THE MATABELELAND SECTION.

273 **Bulawayo** (*English and Native*), Holman Brown.
This Circuit is under the superintendence of the Chairman.

274 **Bulawayo** (*Native*), John White; Thomas J. Matambo, Assistant African Minister.

275 **Bulawayo** (*Wankies*), Moses Tau Maribe, Assistant African Minister.

276 **Tegwani** (*Native*), Clement W. Harpur; Moses M'fazi, African Minister.

277 **Selukwé** (*English and Native*), James Butler.

N.B.—This Circuit is under the superintendence of the Chairman.

III. THE NORTH-WEST RHODESIA SECTION.

278 **Chipembi** (*Native*), J. Ward Nave, Herbert Carter.

N.B.—1. This Circuit is under the Superintendence of the Chairman.

2. S. Douglas Gray is Acting Chaplain to H.M. Forces at Lake Tanganika.

WESTERN AFRICA.

I. THE SIERRA LEONE AND GAMBIA DISTRICT.

JOHN E. HOWARD (FREETOWN),
Chairman of the District and General Superintendent.

I. THE SIERRA LEONE SECTION.

279 **Freetown** (*Zion*), William B. Marke, Joseph C. Thomas, African Ministers; Thomas C. Parker, Assistant African Minister.

280 **Freetown** (*Wesley*), Festus H. Johnson, William C. Laurence, African Ministers; Samuel W. Davis, African Minister, *Supernumerary*.

281 **Freetown** (*Ebenezer*), Moses W. Randall, Elkanah T. Fyle, African Ministers.

High School and Training Institution, W. Turnbull Balmer, B.A., B.D., *Principal*; James T. Roberts, African Minister; James C. O. During, M.A., Assistant African Minister.

282 **Freetown** (*Wilberforce Street*), John R. Frederick, African Minister.

283 **Wellington,** D. Boyle Roach, African Minister.

284 **Hastings,** Peter P. Hazeley, African Minister.

285 **Waterloo,** Moses E. Garber, African Minister.

286 **York,** Joseph S. Wright, African Minister.

287 **Wilberforce,** Theophilus A. Smith, African Minister.

288 **Sherbro' Mission (Bonthe),** Moses F. Samuels, African Minister.

289 **Sherbro' Mission (Sumbuya),** Emeric J. E. Dauphin, African Minister.

290 **Limbah Mission (Fouracariah),** Josiah N. Pratt, African Minister.

291 **Scarcies Mission (Kambia),** James H. Pratt, M.A. African Minister.

292 **Ribbi Mission (Songo Town),** Johannes L. Davies, African Minister.

293 **Bandajuma Mission (Segbwema),** James Walton; Melville W. Cole, B.A. (KENNEMA), Assistant African Minister.

II. THE GAMBIA SECTION.

294 **Bathurst,** James O. E. Taylor, African Minister.

295 **High School and Training Institution,** Charles L. Leopold, M.A., African Minister.

296 **River Mission,** Percival S. Toye, who is also District Superintendent.

297 **McCarthy Island,** William T. Cole, African Minister.

298 **Ballanghar,** Samuel T. Maclean, Assistant African Minister.

II. THE GOLD COAST DISTRICT.

WILLIAM H. MAUDE,
Chairman of the District and General Superintendent.

CENTRAL SECTION.

299 **Cape Coast Mission,** William H. Maude, Charles W. Armstrong.

300 **Cape Coast,** John O. Hammond, African Minister; Joseph E. Appiah, Francis C. F. Grant, Assistant African Ministers.

301 **Richmond College, and Mfantsipim School,** Alec A. Sneath, M.A., Stephen J. Gibson, B.Sc., J. Johnston Roe; G. Robert Acquaah, Assistant African Minister.

302 **Aburah,** Christian E. Barnes, African Minister; John W. Acquah, Assistant African Minister.

303 **Elmina,** Ebenezer A. Sackey, African Minister.

304 **Anamabu,** Josiah A. Hayford, African Minister.

305 **Salt Pond,** James Reynolds, African Minister.

306 **Abasa,** Jacob A. Assan, African Minister; Adam M. Wright, Assistant African Minister.

307 **Arkra,** H. Bart Plange, Assistant African Minister, who shall act under the direction of the Superintendent of Salt Pond.

308 **Winnebah,** S. R. B. Attoh Ahuma, M.A., African Minister; Abraham E. Brew, Ibinijah H. Hayford, African Ministers, *Supernumeraries.*

309 **Agona,** John J. Mettle; one wanted, African Minister.

310 **Appam,** James B. Graham, African Minister.

WESTERN SECTION.

311 **Dix Cove,** John B. Baiden, African Minister.

312 **Axim,** Ernest Bruce, African Minister; Samuel C. Dodd, Assistant African Minister.

Ivory Coast Mission, Henry G. Martin; Benjamin A. Markin, Assistant African Minister.

313 **Sekondi and Chama,** Robert M. Acquaah (Sekondi), Thomas Marshall (Chama), African Ministers; John G. Koomson (Sekondi), Assistant African Minister.

314 **Tarkwa and Prestea,** D. Maclean Bruce, African Minister; Thomas S. Quashie, Assistant African Minister.

315 **Obuassi and Bibianiha,** Albert W. Stanhope, African Minister; Joseph Oppan, Assistant African Minister.

316 **Ashanti Mission:**
Kumassi, William G. Waterworth; Frederick E. Ekuban, Robert Elisha Amoa, African Ministers.

EASTERN SECTION.

317 **Aburi Mission,** W. Arnold Bethel.

318 **Accra,** Joseph R. Addo, African Minister; Joseph T. Clegg (Nsawam), Assistant African Minister.

319 **Nswam,** Martin L. Portuphy, African Minister.

320 **Aburi and Mampong,** Ebenezer O. Lartson, African Minister.

321 **Larteh,** John A. Quayson, African Minister.

322 **Koforidua,** Elias Butler, African Minister.

323 **Volta Mission,** Joseph C. Mensah, African Minister.

N.B.—The Circuits in this Section are under the direction of W. Arnold Bethel.

NORTHERN TERRITORIES.

EASTERN SECTION.

324 **Tamale, Gambage, Novoro, Salaga,** } one to be sent.

WESTERN SECTION.

325 **Wa, Bole,** } one to be sent.

III. THE LAGOS DISTRICT.

OLIVER J. GRIFFIN,
Chairman of the District and General Superintendent.

326 **Lagos** (*Olowogbowo*), Evan E. Williams, B.A, Nehemiah A. B. John, African Ministers.

327 **Lagos** (*Faji*), Amos N. Cole, James F. Kufeji, African Ministers; Michael N. Q. Sagoe, Assistant African Minister; William B. George, James E. Wright, African Ministers, *Supernumeraries.*

Educational Department, A. W. Moulton Wood, *Principal of the Boys' High School,* Leonard C. Mead.

328 **Abeokuta,** T. Christmas Anwyl; Simeon P. Johnson (Ogbe), James B. L. Lawson, African Ministers.

329 **Porto Novo,** W. A. Chrysostom Johnson (Grand Popo), Gabriel O. Henry, African Ministers; Daniel R. Dosavi (Ouidah), Assistant African Minister.

330 **Anecho,** one wanted, African Minister; David A. Tekoe, Assistant African Minister.

331 **Yoruba Interior Mission,** Oliver J. Griffin, John Stewart; E. K. Ajai-Ajagbe (Ifaki), Obadiah A. George (Ilesha), Assistant African Ministers.

332 **Ibadan,** Harry Webster; D. Hodonu Loko (Agbeni), African Minister; James A. Pearse, Assistant African Minister.

Training Institution, Harry Webster, *Principal.*

333 **Ijebu Mission,** G. Henry Lester; Daniel A. Bababunmi (Ago), Assistant African Minister.

Lionel R. Potts-Johnson (Opobo), Assistant African Minister, shall act under the direction of the Chairman.

IV. AMERICA.

I. THE HONDURAS DISTRICT.

J. BARNETT BRINDLEY,
Chairman of the District and General Superintendent.

334 **Belize,** J. Barnett Brindley, GEORGE GIFFORD (HIGH SCHOOL).

335 **Corozal,** Hezekiah McField, Honduras Minister.

336 **Stann Creek,** Samuel H. G. Saunders.

337 **Toledo,** Percy Heyworth.

SPANISH HONDURAS.

338 **Ruatan,** William H. Harvey, Archibald E. Harris (LA CEIBA); Joseph Pryor, Honduras Minister.

339 **Puerto Cortes,** Theophilus McNeil, Honduras Minister.

N.B.—R. Thackray Morrison, B.A., has leave to return to England.

II. THE BAHAMAS DISTRICT.

WILLIAM H. F. BLEBY,
Chairman of the District and General Superintendent.

340 **Nassau,** William H. F. Bleby, Sidney T. Hopps.

341 **Queen's College,** Percy W. Searle, who shall have pastoral care of the Wesleyans in the Royal Navy.

342 **Rock Sound,** one wanted.

343 **Tarpum Bay and San Salvador,** Leonard Edge.

344 **Governor's Harbour,** G. Herbert Moon.

345 **Harbour Island,** Arthur Sydney Clegg, Herbert S. Clarke (SPANISH WELLS).

Harbour Island High School, Frank E. Poad.

346 **Abaco,** George W. Demaine (HOPETOWN), Philip Bailey (WILSON CITY).

N.B.—The work at Wilson City is under the direction of the Chairman.

347 **Andros and Bimini,** one wanted.

348 **Inagua,** one wanted.

349 **Key West,** Thomas H. Howitt.

N.B.—Leonard Simpson, B.A., has leave to return to England.

WEST INDIES.

J. HENRY CARTWRIGHT (JAMAICA), Special Representative.

III. THE JAMAICA DISTRICT.

J. HENRY CARTWRIGHT,
Chairman of the District and General Superintendent.

350 **Kingston** (*Coke*), Arthur Kirby, A. Reginald Thomas (*Army and Navy Work*) (PORT ROYAL), William J. Turnbull; George Lockett, Hilton C. Quinlan, *Supernumeraries.*

Theological Institution, James T. Hudson, B.A., B.D.

351 **Kingston** (*Wesley*), William J. Williams (*Army Chaplain*) (UP PARK CAMP), Joseph W. Wright; John Duff, *Supernumerary.*

352 **Clarendon,** Nathan A. Baquie.

353 **Manchester,** William Baillie.

354 **Mount Fletcher,** Elijah Mair.

355 **Grateful Hill,** Terence M. Sherlock.

356 **Montego Bay,** Arthur F. Lightbourn.

357 **Lucea,** Robert Mettam.

358 **Falmouth,** H. Gillies Clerk.

359 **Duncans,** David D. Parnther, B.A.

360 **Mount Ward,** John A. M'Intosh.

361 **Savanna-la-Mar,** Charles C. Wallace.

362 **Black River,** one to be sent.

363 **Mountain Side,** one to be sent; Alexander M. Smith, *Supernumerary.*

N.B.—Black River and Mountain Side Circuits are under the charge of the Chairman.

364 **Spanish Town,** William H. Sloley.

365 **St. Ann's Bay,** E. Armon Jones.

366 **Watsonville,** M. Britton King.

367 **Ocho Rios,** Caleb Reynolds.

368 **Beechamville and Bensonton,** Alexander W. Geddes, Thomas Whitfield (Bensonton); Robert M. Parnther, *Supernumerary.*

369 **Brown's Town and Edmondson,** Thomas W. Halliday, one to be sent (Edmondson); Manasseh Barker, Samuel T. Brown, *Supernumeraries.*

370 **Guy's Hill and Hampstead,** Walter J. Jacobs.

371 **Morant Bay,** Jonathan Grant.

372 **Bath and Port Morant,** Henry T. Page.

373 **Manchioneal,** Adolphus Cresser.

374 **Port Antonio and Buff Bay,** J. Kissock Braham, B.D., Adolphus N. Walker, B.A. (Buff Bay).

375 **Yallahs,** one to be sent. This Circuit is under the care of Jonathan Grant.

376 **Turk's Island,** one to be sent.

N.B.—This Circuit is under the care of the Chairman.

377 **Panama and Colon,** Charles G. Hardwick, Frederick T. Parker (Colon).

378 **Costa Rica,** Edward A. Pitt.

379 **Bocas del Toro,** Mortimer C. Surgeon; an agent.

N.B.—1. H. Goldstone Edwards and T. Stanley Cannon, who shall act under the direction of the Chairman of the District.

2. William H. Evers is visiting England.

IV. THE HAYTI AND SANTO DOMINGO DISTRICT.

THOMAS R. PICOT,
Chairman of the District and General Superintendent.

380 **Port-au-Prince,** John Du Feu, A. F. Parkinson Turnbull.

N.B.—1. Thomas R. Picot has permission to reside in Jamaica without pastoral charge.

381 **Petit Goave,** is under the Superintendent of Port-au-Prince.

382 **Jérémie,** H. Osborne Arnett.

383 **Les Cayes,** an Evangelist. This Circuit is under the superintendence of H. Osborne Arnett.

384 **Cape Hayti,** Auguste Albert.

385 **Puerto Plata and Monte Christi,** W. Emerson Mears.

386 **Samana and Sanchez,** one to be sent.

387 **Santo Domingo,** an Evangelist. This Circuit is under the superintendence of the Chairman of the District.

V. THE LEEWARD ISLANDS DISTRICT.

WILLIAM SAYWELL,
Chairman of the District and General Superintendent.

388 **Antigua,** William R. Symons (St. John's), George A. Elliott (Freetown), Arthur H. Clarke (St. John's), one wanted (Parham).

389 **Dominica,** Eardley M. Johnson (Roseau), Edgar Calvert (Marigot), Alban E. Belboda (Portsmouth).

390 **Montserrat,** John J. Studley (Plymouth), one wanted (Bethel); Charles E. Killikelly (Plymouth), *Supernumerary.*

391 **St. Kitt's,** William Saywell (Basseterre), George H. Ryves (Sandy Point), J. Berkley Wood (Dieppe Bay).

392 **Nevis,** Frederick W. Coward (CHARLESTOWN), John Daggett (GINGERLAND).

393 **St. Eustatius,** Montague L. Foyle.

394 **St. Barth's,** to be visited from St. Eustatius.

395 **St. Martin's,** Charles McI. Darrell (PHILLIPSBURG), Walter Evans (MARIGOT).

396 **Anguilla,** William Sunter.

397 **Virgin Islands,** Benjamin A. Queeley, Joshua A. Wade.

398 **St. Thomas,** S. Reginald Sales.

W.B.—R. Wilding Charlesworth and John Walton Acres are visiting England.

VI. THE BARBADOS AND TRINIDAD DISTRICT.

SAMUEL M. HAWTHORN,
Chairman of the District and General Superintendent.

399 **St. Vincent** (*Kingstown*), Robert A. Cock, Hugh C. Payne (MOUNT COKE), G. Nathanael Bain.

400 **St. Vincent** (*Georgetown*), G. Benjamin Byer.

401 **St. Vincent** (*Chateau Belair*), Philip S. Burrow.

402 **Barbados** (*James Street*), Frederick Ellis, Arthur Gibson, one to be sent.

403 **Barbados** (*Bethel*), Edward Meanwell, H. Rupert Cornish (BELMONT); Francis Godson, *Supernumerary.*

404 **Barbados** (*Ebenezer and Providence*), Arthur J. Cocks (EBENEZER), James P. Owens (PROVIDENCE).

405 **Barbados** (*Speightstown*), John C. Johnson.

406 **St. Lucia,** Arthur R. Kirby.

407 **Trinidad** (*Port of Spain*), Samuel M. Hawthorn, one to be sent (TUNAPUNA), De Lacey L. Evans, Arthur G. Hopkins.

408 **Trinidad** (*San Fernando*), Charles G. Errey, Colin E. Binns (PRINCE'S TOWN).

409 **Grenada,** Thomas Huckerby (ST. GEORGE'S), E. S. Montrose Pilgrim, B.A. (GRENVILLE).

410 **Tobago,** Herbert H. Cole (SCARBOROUGH), W. Victor Mitchell (MOUNT ST. GEORGE), one to be sent (EBENEZER)

N.B.—E. Augustus Pitt, *Supernumerary*, has permission to reside in Canada.

VII. THE BRITISH GUIANA DISTRICT.

E. DONALD JONES,
Chairman of the District and General Superintendent.

411 **George Town** (*Trinity*), E. Donald Jones, William E. Giddings (GOED FORTUIN), Willie Rhodes.

412 **George Town** (*Kingston*), J. Brentnall Hill, Robert M. Young (BEDFORD).

413 **Mahaica,** Eric R. O. Robertson.

414 **Friendship,** J. Fawcett Denny.

415 **Essequibo,** F. Mackenzie Turner, one to be sent (ANNA REGINA).

416 **Berbice,** Stanley E. Watson.

417 **East Indian Mission,** Harold M. Yates.

N.B.—Robert E. R. Wade is visiting England.

N.B.—The appointments which follow are not made by the British Conference, but are inserted for general convenience.

STATIONS

DE LA

CONFÉRENCE MÉTHODISTE FRANÇAISE, 1915–1916.

Président de la Conference, EMILE ULLERN.

Vice-président, PHILIPPE G. ADAIR, *agissant pour le President, mobilisé.*

Secrétaire, LOUIS PARKER.

Tresorier, THÉOPHILE ROUX.

I. DISTRICT DU NORD.

PHILIPPE G. ADAIR, *Président.*

1 **Paris:**
Asnières, Onésime Prunier.
Malesherbes-Epinettes, L. Parker; Ed. Gallienne (à la retraite).
Ternes-Montreuil, Auguste Faure.
Levallois-Perret, W. Henri Guiton, mobilisé; Henri Faure.

2 **Paris** (Anglais):
Paris, William G. Allen.
Chantilly, un évangéliste.
Asnières, un évangéliste.

3 **Calais** (Français), Daniel Bernard fils.

4 **Calais** (Anglais), à pourvoir.

5 **Boulogne-sur-Mer** (Anglais), à pourvoir.

N.B.—Les pasteurs anglais de Calais et de Boulogne feront un échange par trimestre.

6 **Le Hâvre:**
Rue Thiers, Moïse Alain; Matth. Lelièvre (à la retraite).
Rue Henri IV., a pourvoir.

7 **Honfleur et Lisieux:**
Honfleur, Philippe G. Adair.

8 **Bretagne:**
St. Servan, G. Godel; J. Guiton (à la retraite).

9 **St. Brieuc,** Théophile Roux.
Perros-Trébeurden - Lannion, Jean Scarabin, mobilisé; un évangéliste.
10 **Nancy,** Francis S. Foss.
11 **Thiers,** E. F. Staub, mobilisé; Philémon Mallié (à la retraite).

II. DISTRICT DU MIDI.

THOMAS HOCART, *Président.*

12 **Nîmes et La Vaunage.**
Nîmes, Thomas Hocart; Daniel Bernard (à la retraite).
Codognan, Le Cailar, Congénies et Vic, Edmond Gounelle; John Wesley Lelièvre (à la retraite).
13 **Cévennes (Est).**
Alais, William Junod.
Lasalle, Lucien Meuret, mobilisé.
Anduze et Sauve, un évangéliste.
N.B.—1. Les pasteurs des circuits des Cévennes (Est et Ouest) s'entendront pour desservir Sauve.
2. Les pasteurs d'Alais et d'Anduze s'entendront pour desservir la Gardonnenque.
3. Gustave Bolle est placé à la disposition du Bureau.
14 **Cevennes (Ouest).**
Le Vigan-Ganges, Adrien Valentin, Edouard Vidoudez; Aimé A. Boisson, Gédéon Gounelle (à la retraite).
Valleraugue, André Bolle.
15 **Drôme:**
Livron, Emile Brès.
Bourdeaux, Paul Wood, mobilisé; un étudiant.
Dieulefit, à pourvoir.
Nyons, Georges Schefter (à la retraite).
16 **Savoie** (Œuvre d'évangélisation).
Annecy, Emile Ullern, Président, mobilisé; un évangéliste.

MISSION EN KABYLIE.

Il **Mathen,** Emile Brès fils.

N.B.—1. Un congé d'un an est renouvelé à Jean-Paul Cook, aumônier des troupes de l'occupation du Maroc; et à Jules-Philippe Guiton, qui est mobilisé.
2. Walter Brée, Elie Vidal et Jean Audumarès, mobilisé, sont cédés pour l'année aux Iles de la Manche.
3. Matthieu Gallienne, pasteur à la retraite, réside à Guernesey.

STATIONS

OF THE

MINISTERS AND PREACHERS ON TRIAL

IN CONNEXION WITH THE THIRTY-THIRD

SOUTH AFRICAN

WESLEYAN METHODIST CONFERENCE, 1915.

ROBERT MATTERSON, *President.*
HENRY COTTON, *Secretary.*

I. CAPE OF GOOD HOPE DISTRICT.

T. EDWARD MARSH, *Chairman.*
WILLIAM F. EVANS, *Statistical Secretary.*

1 **Capetown,** (*English,*) Albert H. Hodges, Nendick Abraham, John J. Davies, William F. Evans, E. Frank Piper; Samuel H. Ravenscroft, Harvey Wilkinson, *Supernumeraries.*

N.B.—William F. Evans is appointed Officiating Minister to the Wesleyans in the Army.

Marsh Memorial Homes, T. Edward Marsh, Principal (RONDEBOSCH), W. Newton Norton, Vice-Principal.

Native Mission, Gana Kakaza, Native Minister.

Book-Room and Publishing Office, Thomas Cheeseman (*Book Steward and Editor of the "Methodist Churchman"*).

William Flint, D.D., resides in this Circuit without pastoral charge.

2 **Wynberg and Diep River,** (*English and Coloured,*) Andrew Graham, Pierre J. Smit, Arnold Nichols.

N.B.—Andrew Graham is appointed Officiating Minister to the Wesleyans in the Army.

3 **Simonstown,** (*English,*) Edward P. Thomas, who shall change twice in every quarter with the Ministers of the Wynberg Circuit.

N.B.—Edward P. Thomas is appointed Officiating Minister to the Wesleyans in the Royal Navy and Army.

4 **Beaufort West,** (*English and Coloured,*) W. Morley Crampton.
Native Mission, an Evangelist.

5 **O'okiep,** (*English and Coloured,*) Harold B. Richards.
Concordia, Rayner Speight.
Port Nolloth, one to be sent.

6 **Knysna,** (*English and Native,*) William H. Irving.
Plattenberg Bay, to be visited.
Coldstream, to be visited.

7 **Mossel Bay,** (*English,*) John Worthington.

8 **Capetown and Mowbray,** (*Coloured,*) George Robson; Joseph J. H. Forbes, Coloured Minister (MOWBRAY).
Training College for Coloured Teachers.
Klipfontein, a Catechist.
Milner, a Catechist.

9 **Stellenbosch,** (*Coloured,*) George Golightly.
Raithby, a Catechist.

10 **Somerset West** (*Coloured and English,*) Henry W. Davis, B.A.
David Moore, *Supernumerary.*
Strand, (*Coloured and English,*) William Mason.
Native Mission, an Evangelist.

11 **Robertson,** (*Coloured,*) Leonard Sainsbury.
McGregor, a Catechist.
Ashton, a Catechist.

12 **Kamiesberg,** (*Coloured,*) H. Robin Tourtel; under the superintendence of the Chairman of the District.

13 **District Mission,** (*English*), one to be sent; under the superintendence of the Chairman of the District.

II. GRAHAMSTOWN DISTRICT.

ROBERT MATTERSON, (*President of the Conference*), *Chairman.*
MAURICE POOLE, *Statistical Secretary.*

14 **Grahamstown,** (*English,*) John M. Watkinson, Joseph D. Bacon, George E. Peppler.
N.B.—John M. Watkinson is appointed to the pastoral oversight of the Wesleyan High School and Kingswood College.
Port Alfred—J. Wesley McGahey.
Grahamstown, (*Coloured,*) an Evangelist.
Secretary of Education—James Robb.

15 **Grahamstown,** (*Native,*) Charles Msikinya, Johannes April (ALICEDALE), Native Ministers; under the Superintendent of the Grahamstown (*English*) Circuit.

16 **Salem and Farmerfield,** (*English and Native,*) Peter Eyre, Herbert Allen (NANAGA); Joseph Whiteside, *Supernumerary*; two Native Evangelists.

17 **Bathurst,** (*English,*) Edwin W. Coombe.

18 **Bathurst and Port Alfred,** (*Native,*) Jabez L. Ncapayi, Native Minister; under the Superintendent of the Bathurst (*English*) Circuit.

19 **Port Elizabeth,** (*Central,*) (*English,*) Charles K. Hodges, William T. Whalley.

Port Elizabeth, (*Coloured,*) a Catechist.

N.B.—Charles K. Hodges is appointed Officiating Minister to the Wesleyans in the Royal Navy and Army.

20 **Port Elizabeth,** (*South,*) (*English,*) James McAllister, who shall change twice in every quarter with the Ministers of the Port Elizabeth (*Central*) Circuit.

21 **Port Elizabeth,** (*Native,*) Samuel Mvambo, Joseph Bam, Native Ministers; an Evangelist (HANKEY).

Humansdorp, an Evangelist.

22 **Uitenhage,** (*English,*) Maurice Poole, who shall change twice in every quarter with the Ministers of the Port Elizabeth (*English*) Circuits, alternately.

23 **Uitenhage,** (*Native,*) Sigonyela Kakaza, Daniel Gxasheka (JANSENVILLE), Native Ministers; under the Superintendent of the Uitenhage (*English*) Circuit.

24 **Oudtshoorn,** (*English and Native,*) Alfred T. Rhodes; a Native Evangelist.

25 **Ladismith,** (*English and Native,*) Frederick W. Henley.

26 **Graaff-Reinet,** (*English and Native,*) W. Wilkinson Rider, Charles T. Denston; a Native Evangelist.

Murraysburg, to be visited.

27 **Aberdeen,** (*English,*) Joseph Ward.

28 **Jansenville,** (*English,*) Alfred A. Stile.

29 **Willowmore,** (*English,*) Thomas Stephenson.

30 **Middelburg,** (*English and Native,*) Frank F. Cosnett; a Native Evangelist.

Steynsburg, to be visited.

Hofmeyr, to be visited.

N.B.—William M. Douglas, B.A., is permitted to labour in connexion with the Students' Christian Association.

31 **Cradock,** (*English,*) Charles W. Lister, John Morgan.

Cradock, (*Coloured,*) an Agent.

Cradock, (*Basuto,*) an Agent.

32 **Cradock,** (*Native,*) Walter Jijana, **Native Minister**; an Evangelist; under the Superintendent of the Cradock (*English*) Circuit.

Hofmeyr, to be visited.

33 **Somerset East,** (*English,*) Thomas Major.

Cookhouse Railway Mission, W. H. Wesley Ellison (SOMERSET EAST).

Bedford, to be visited.

Somerset East, (*Coloured,*) an Agent.

34 **Somerset East,** (*Native,*) Jonathan J. Jabavu, **Native Minister**; under the Superintendent of the Somerset East (*English*) Circuit.

35 **Fort Beaufort,** (*English and Native,*) Charles J. Hepburn; a Native Evangelist.

36 **Healdtown,** (*Native,*) Alexander Msutwana, **Native Minister**; under the superintendence of the Principal of the Institution.

Healdtown Training Institution, Richard F. Hornabrook (*Principal of the Institution*).

37 **Seymour,** (*English and Native,*) T. Davies Rogers; a Native Evangelist.

38 **Annshaw,** (*Native,*) Benjamin Taylor; two Evangelists.

39 **Amatole Basin,** (*Native,*) Irvine Dyasi, **Native Minister.**

40 **Keiskama Hoek,** (*Native,*) Jonathan Mkosi, **Native Minister**; an Evangelist.

41 **Perksdale,** (*Native,*) Coke Mji, **Native Minister.**

N.B.—**Amatole Basin, Keiskama Hoek, and Perksdale are under the Superintendent of the Annshaw Circuit.**

42 **Peddie,** (*English,*) Daniel B. Davies, S Hood-Wiliams (WESLEY).

43 **Peddie,** (*Native,*) Charles Bekwa, **Native Minister**; an Evangelist.

44 **Tuku,** (*Native,*) Solomon Mdala, **Native Minister.**

45 **Newtondale,** (*Native,*) Silas Magawu, **Native Minister**; an Evangelist.

46 **Horton,** (*Native,*) Simon Nqana, **Native Minister**; an Evangelist.

N.B.—Peddie (*Native*), **Tuku, Newtondale, and Horton are under the Superintendent of the Peddie (*English*) Circuit.**

46a **Evangelistic Mission,** (*English,*) Robert Matterson (*President of the Conference*); two Evangelists.

III. QUEENSTOWN DISTRICT.

ARTHUR P. CHAPLIN, *Chairman.*
J. HARVEY GATHERCOLE, *Statistical Secretary.*

47 **Queenstown,** (*English,*) Frederick Holmes, George Tindale.
N.B.—Frederick Holmes is appointed to the pastoral oversight of the Queenswood High School for Girls.

48 **Queenstown,** (*Native,*) Richard Funani, Native Minister; under the Superintendent of the Queenstown (*English*) Circuit.

49 **Lesseyton,** (*Native,*) E. Osborn Barratt, M.A. (*Principal of the Native Ministers' Training Institution*); Wesley Hurt, *Supernumerary.*

50 **Molteno,** (*English,*) Allen Lea.

51 **Molteno,** (*Native,*) One to be sent; under the Superintendent of the Molteno (*English*) Circuit.

52 **Sterkstroom,** (*English,*) Ernest Frith.

53 **Burghersdorp,** (*Native,*) Elias J. Mqoboli, Native Minister; T. Wilmer Pocock, *Supernumerary*; under the superintendence of the Chairman of the District.

54 **Kamastone,** (*Native and English*), Joseph Metcalf; a Native Evangelist.
Tarkastad, an Evangelist.

55 **Hilton and Whittlesea,** (*English,*) John Weir.

56 **Cathcart,** (*English,*) Walter J. Bromiley, George Conning.

57 **Cathcart,** (*Native,*) an Evangelist; under the Superintendent of the Cathcart (*English*) Circuit.

58 **King William's Town,** (*English,*) A. Eben Griffin; one to be sent.

59 **King William's Town,** (*Native,*) Elijah Mdolomba, Native Minister; under the Superintendent of the King William's Town (*English*) Circuit.
Stutterheim, an Evangelist.

60 **Ncera,** (*English,*) Francis Weir.

61 **East London,** (*English,*) Griffith W. Rogers, John A. Gillis, Martin J. White.

62 **East London,** (*Native,*) Christopher Lubisi, one to be sent (MOOIPLAATS), Native Ministers; an Evangelist; under the Superintendent of the East London (*English*) Circuit.

63 **Mount Coke,** (*Native,*) John W. W. Owen.
Etyolomnqa, an Evangelist.

64 **Tamara,** (*Native,*) Cannon Sidyiyo, Native Minister; under the superintendence of the Chairman of the District.
Qugqwala, an Evangelist.

65 **Mount Arthur,** (*Native,*) Arthur J. Cook, B.A.; an Evangelist.
Mount Arthur Industrial Institution for Boys, under the charge of the Superintendent of the Circuit.
66 **Lady Frere,** (*English,*) Frank Jones.
Indwana, (*Coloured,*) to be visited.
67 **Fransbury,** (*Native*), John Majombozi, Native Minister; an Evangelist.
68 **Seplan,** (*Native,*) Daman Ntlabati, Native Minister; an Evangelist.
N.B.—Fransbury and Seplan are under the Superintendent of the Mount Arthur Circuit.
69 **Wodehouse Forests,** (*Native,*) Warner Yako, Native Minister (ESIKOBENI); under the superintendence of the Chairman of the District.
Qamata, an Evangelist.
Nquqhu, an Evangelist.
Qumanco, an Evangelist.
Nqwaru, an Evangelist.
70 **Cala and Elliot,** (*English,*) J. Harvey Gathercole.
71 **Cala,** (*Native,*) James Ncapai (CALA); Charles Mahlutshana (INDWE), Native Ministers; two Evangelists; under the Superintendent of the Cala and Elliot (*English*) Circuit.
72 **Dordrecht,** (*English and Native,*) John T. Smart; a Native Evangelist.
73 **Indwe,** (*English,*) one to be sent; under the Superintendent of the Dordrecht (*English*) Circuit.
74 **Tsomo,** (*Native and English,*) Arthur P. Chaplin; Frank Nkonyeni, (NOMAHEYA), Ambrose Mazwai (TSOMO), Native Ministers; four Native Evangelists.
75 **Butterworth,** (*English,*) Alfred E. Howse.
76 **Butterworth,** (*Native,*) William Baker; William J. Mama, Native Minister; an Evangelist.
Lamplough Training and Industrial School for Girls, under the charge of the Superintendent of the Circuit.
Ngqamakwe, an Evangelist.
Qina, an Evangelist.
Kentani, an Evangelist.
Cebe, an Evangelist.
77 **Gcaleka Mission,** (*Native and English,*) Ernest H. Hurcombe (WILLOWVALE).
Gosani, an Evangelist.
Qwaninga, an Evangelist.
Jujura, an Evangelist.
Ncizela, an Evangelist.

78 **Impukani,** (*Native,*) Solomon J. Mvambo, Native Minister; under the Superintendent of the Butterworth (*Native*) Circuit.
Hebehebe, an Evangelist.
Tongwane, an Evangelist.

79 **Idutywa,** (*Native and English,*) William J. Hacker; Henry B. Warner, *Supernumerary*; a Native Evangelist.

80 **Fort Malan,** (*Native,*) John Masiza, William D. Siwisa (MBANGCOLO), Native Ministers; an Evangelist.
Mbashe, an Evangelist.
Beechamwood, an Evangelist.

IV. CLARKEBURY DISTRICT.

ARTHUR J. LENNARD, *Chairman.*
THEOPHILUS R. CURNICK, *Statistical Secretary.*

81 **Clarkebury,** (*Native,*) Samuel Mzamo, Native Minister.
Qwati Mission, an Evangelist (NCEMBU), an Evangelist (GQOBONCO).
Clarkebury Training and Industrial Institution, Arthur J. Lennard (*Principal of the Institution*), Walter Hewitt.

82 **Clarkebury and Engcobo,** (*English,*) Joseph Wood.

83 **Emjanyana** (Leper Asylum,) Samuel Nongauza, Native Minister, *Chaplain.*

84 **Emqekezweni,** (DALINDYEBO'S GREAT PLACE,) (*Native,*) David Maliza; John B. Yekele, Native Minister, *Supernumerary.*
Cibini, an Evangelist.
Xongora, an Evangelist.
Nqwati, an Evangelist.
Buwa, an Evangelist.

85 **Cwecweni,** (*Native,*) William Kabane, Native Minister.
Bolotwa, an Evangelist.

86 **Bojane,** (ENGCOBO,) (*Native,*) January Menye, Native Minister.
Gqutyini, an Evangelist.
Goboti, an Evangelist.

N.B. — Clarkebury and Engcobo (*English*), Clarkebury (*Native*), Emjanyana, Emqekezweni, Cwecweni, and Bojane are under the superintendence of the Principal of the Clarkebury Institution.

87 **Umtata,** (*English and Native,*) William Kidman.

N.B.—William Kidman is appointed Officiating Minister to the Wesleyans in the Union Forces.

Elliotdale, to be visited.
Mqanduli, to be visited.

88 **Ncambele,** (*Native,*) Isaac Ngozwana, **Native Minister**; under the Superintendent of the Buntingville (*Native*) Circuit.
Qolombana, an Evangelist.
Mpafeni, an Evangelist.
89 **Wesleyville,** (QOKOLWENI,) (*Native,*) George Nqana, **Native Minister.**
Empunzane, an Evangelist.
Qweqwe, an Evangelist.
Upper Zimbane, an Evangelist.
Qingqolo, an Evangelist.
90 **Xora,** (*Native,*) Hargreaves Ntikinca, **Native Minister**; under the superintendence of the Chairman of the District.
Lwandlana, an Evangelist.
Bomvanaland Mission, an Evangelist.
Jongizulu, an Evangelist.
91 **Buntingville,** (*Native,*) James S. Morris; Edmund G. Rani, Native Minister.
Pondoland Training and Industrial Institution for Boys, under the charge of the Superintendent of the Circuit.
Libode, (*English,*) to be visited.
Ngqeleni, (*English,*) to be visited.
Encambedlana, an Evangelist.
Ruze, an Evangelist.
Old Buntingville, William Matyolo, Native Minister.
Gazana, an Evangelist.
Lwandile, an Evangelist.
Emdumbi, an Evangelist.
92 **Shawbury,** (*Native and English,*) William Mears, Harley V. Price; one to be sent, **Native Minister.**
Kwa Valelo, (PONDOLAND WEST,) Alexander Giwu.
Mbongweni, an Evangelist.
Tabase, an Evangelist.
Qumbu, (*English,*) to be visited.
Tsolo, (*English*), to be visited.
Cingco, an Evangelist.
Mdungazwe, an Evangelist.
Singata, an Evangelist.
Shawbury Training and Industrial Institution for Girls, under the charge of the Superintendent of the Circuit.
93 **Culunca,** (*Native,*) John Ngxola, Joel Makaluza, **Native Ministers**; under the Superintendent of the Shawbury Circuit.
Nxu, an Evangelist.
Caba, an Evangelist.
Etyeni, an Evangelist.

94 **Enyanisweni,** (*Native,*) James Ntondini, Native Minister; under the Superintendent of the Shawbury Circuit.
Gura, an Evangelist.
Gqwesa, an Evangelist.
Gqunu, an Evangelist.

95 **Maclear,** (*English, Coloured and Native,*) C. Bertram Brown; a Coloured Evangelist; a Native Evangelist.

96 **Tsitsana,** (*Native,*) Paul Tuta, Native Minister; an Evangelist; under the Superintendent of the Maclear Circuit.

97 **Fletcherville,** (*Native,*) Samuel Ndubela, Native Minister; under the superintendence of the Chairman of the District.
Ketekete, an Evangelist.
Mahlake, an Evangelist.
Tsekong, an Evangelist.
Mangolwaneni East, an Evangelist.

98 **Osborn,** (*Native,*) Joseph G. Locke, one to be sent; Stephen Manciya, Native Minister, *Supernumerary*; an Evangelist.
Industrial Institution for Boys, under the charge of the Superintendent of the Circuit.
Mount Frere, (*English,*) to be visited.
Cabazi, an Evangelist.
Emvuzi, an Evangelist.
Mpemba, an Evangelist.
Lwandlana, an Evangelist.
Emnxekazi, (Pondoland East,) an Evangelist.
Emtshazi, an Evangelist.

99 **Cancele,** (*Native*), Alexander Makalima, Native Minister.
Qwidlana, an Evangelist.
Mabobo, an Evangelist.

100 **Dumsi,** (Pondoland East,) (*Native,*) Philip B. Mdyesha, Native Minister.
Buwa, an Evangelist.
Isilindini, an Evangelist.
Tolweni, an Evangelist.
Ndungu, an Evangelist.
Hlabati, an Evangelist.
N.B.—Cancele and Dumsi are under the Superintendent of the Osborn Circuit.

101 **Mount White,** (*Native,*) Robert Mahlutshana, Native Minister.
Emandileni, an Evangelist.
Mandangalazana, an Evangelist.
Sihlahleni, an Evangelist.

102 **Colana,** (*Native,*) Philemon Keswa, Native Minister.
Emvenyane, an Evangelist.
Elutateni, an Evangelist.
Nomkolokoto, an Evangelist.
Xameni, an Evangelist.
Etyuweni, an Evangelist.

103 **Pamlaville,** (KWA MZONGWANE,) (*Native,*) Gideon Baqwa, Native Minister; Charles Pamla, Native Minister, *Supernumerary*; an Evangelist.
Tsoelika, an Evangelist.
Qacha's Nek, an Evangelist.
New Amalfi, an Evangelist.
N.B.—Mount White, Colana, Pamlaville are under the superintendence of the Chairman of the District.

104 **Mount Hargreaves,** (*Native,*) Samuel H. Jozi, Native Minister; under the Superintendent of the Matatiele (English) Circuit.
Willeary, an Evangelist.
Mosana, an Evangelist.
Nqanya, an Evangelist.
Moyeni, an Evangelist.

105 **Matatiele,** (*English,*) George T. Cook.
Cedarville, to be visited.
Mount Fletcher, to be visited.

106 **Kokstad,** (*English,*) A. James Thorley; Peter Hargreaves, *Supernumerary.*

107 **Kokstad** (*Native,*) Fletcher Nomvete, Native Minister; under the Superintendent of the Kokstad (*English*) Circuit.
Egoxe, an Evangelist.
Brook's Nek, an Evangelist.
Mtiyana, an Evangelist.
Kwandlanga, an Evangelist.

108 **Etembeni,** (*Native,*) Peter Mpinda, Native Minister.
Engwaqa, Peter Mjali, Native Minister.
Elukolweni, Alfred Mji, Native Minister.
Ibisi, an Evangelist.
Ecabane, an Evangelist.
Mount Horeb, an Evangelist.
Msingapantsi, an Evangelist.
Emvubukazi, an Evangelist.
Samaria, an Evangelist.
Zwaartberg, an Evangelist.
Ndawana, an Evangelist.

109 **Rode,** (*Native,*) Joseph J. Sikwebu, Native Minister.
Edutyini, (AMAXESIBE,) Simon P. Gule, Native Minister.
Ngwekazana, an Evangelist.
Enzongiseni, an Evangelist.
Maganyameni, an Evangelist.
Esigidini, an Evangelist.
Emhlotsheni, an Evangelist.
Endakeni, an Evangelist.
Emzinto, an Evangelist.
110 **Emnceba,** (*Native,*) James W. Magobodi, Native Minister; under the Superintendent of the Emfundisweni Circuit.
Ecacadu, an Evangelist.
Ecaba, an Evangelist.
Mjila Ridge, (EMYENI,) an Evangelist.
Nqwashu, an Evangelist.
Eludeke, an Evangelist.
Magatyana, an Evangelist.
111 **Emfundisweni,** (*Native,*) Theophilus R. Curnick; Joseph S. Mlonzi, Native Minister.
Ebungani, an Evangelist.
Buttville, an Evangelist.
Balasi, an Evangelist.
Mzenge, an Evangelist.
Etonti, an Evangelist.
Emdikisweni, an Evangelist.
Kwa Nonkonyana, an Evangelist.
Kwa Tolo, an Evangelist.
Igambeni, an Evangelist.
112 **Ludeke,** (KWA HLAMANDANA,) (*Native,*) Samuel Clark; two Evangelists.
Ebenezer, an English Evangelist; a Native Evangelist.
Emnyameni, an Evangelist.
Emtamvuna, an Evangelist.
Emzamba, an Evangelist.
Ntlozelo, an Evangelist.
Endunge, an Evangelist.
Ntlamvukazi, an Evangelist.
Bizana, (*English,*) to be visited.
113 **Pondoland East English Mission,** William Garner (FLAGSTAFF); under the Superintendent of the Emfundisweni Circuit.
Mount Ayliff, to be visited.
Tabankulu, to be visited.
Lusikisiki, to be visited.

114 **Palmerton,** (*Native,*) Arthur Edmunds.
Port St. John, (*English and Native,*) one to be sent; a Native Evangelist.
Xurana, an Evangelist.
Hlabati, an Evangelist.
Bodweni, an Evangelist.
Mantlanene, an Evangelist.
Egqubeni, an Evangelist.
Cakuka, an Evangelist.
Lutshaya, an Evangelist.
Maralane's Great Place, an Evangelist.

V. KIMBERLEY AND BLOEMFONTEIN DISTRICT.

WILLIAM PESCOD, *Chairman.*
F. J. RHEAD MARSH, *Statistical Secretary.*

115 **Kimberley,** (*English,*) Charles Pettman, William Eveleigh, Cecil C. Harris.
116 **Kimberley,** (*Coloured,*) William Pescod.
Windsorton, to be visited.
117 **Kimberley,** (*Native,*) Jonathan Motshumi, one to be sent, Native Ministers; under the Superintendent of the Kimberley (*Coloured*) Circuit.
Taungs, an Evangelist.
118 **Vaal River Diggings,** (*English,*) F. J. Rhead Marsh.
119 **Vaal River,** (*Native,*) Petrus G. Mdebuka (BARKLY WEST), Native Minister; under the superintendence of the Chairman of the District.
120 **Beaconsfield,** (*English,*) Peter F. Williams, who shall change twice in every quarter with the Ministers of the Kimberley (*English*) Circuit.
121 **Beaconsfield,** (*Native,*) Christian B. Liphuko, **Native Minister,** who shall change twice in every quarter with the Ministers of the Kimberley (*Native*) Circuit; under the superintendence of the Chairman of the District.
Douglas, Daniel T. Matsepe, Native Minister.
Campbell, an Evangelist.
Grange, an Evangelist.
Prieska Mission, an Evangelist.
Koegas, an Evangelist.
Hopetown, an Evangelist.
122 **Diamond Fields Compounds Mission,** Carl Poulsen; One to be sent; under the superintendence of the Chairman of the District.

123 **Bloemfontein,** (*English,*) Francis P. Roth, Thomas Stanton; S. Barrett Cawood, *Supernumerary.*
Reddersburg, to be visited.
Dewetsdorp, to be visited.
Wepener, to be visited.
N.B.—Francis P. Roth is appointed Officiating Minister to the Wesleyans in the Army.

124 **Bloemfontein,** (*Native,*) Jacob Monyatsi, Abraham Tlaletsi (KAFFIRFONTEIN), Jacob Somaza, Native Ministers; an Evangelist.
Reddersburg, an Evangelist.
Edenburg, an Evangelist.

125 **Brandfort,** (*English,*) Harry N. Green, who shall change twice in every quarter with the Ministers of the Bloemfontein (*English*) Circuit.
Bultfontein, to be visited.
Theunissen, to be visited.

126 **Brandfort,** (*Native,*) Nehemiah Mokae, Native Minister.
Bultfontein, to be visited.
Hoopstad, one asked, Native Minister.
N.B.—Bloemfontein (*Native*), Brandfort (*English*) and Brandfort (*Native*) are under the Superintendent of the Bloemfontein (*English*) Circuit.

127 **Jagersfontein and Fauresmith,** (*English,*) J. Flesher Rumfitt; one to be sent.
Jagersfontein Mine Compounds, (*Native,*) to be visited.
Springfontein, to be visited.
Trompsburg, to be visited.
Bethulie, to be visited.

128 **Jagersfontein,** (*Native,*) George Sidlai, Native Minister.
Springfontein and Trompsburg, an Evangelist.

129 **Fauresmith,** (*Native,*) Shadrach Ramailane, Native Minister.
Koffyfontein, an Evangelist.
Petrusburg, an Evangelist.
N.B.—Jagersfontein (*Native*) and Fauresmith (*Native*) are under the Superintendent of the Jagersfontein and Fauresmith (*English*) Circuit.

130 **Colesberg,** (*English,*) Harry J. M. Withers.
Naauwpoort, to be visited.

131 **De Aar,** (*English,*) an Evangelist; under the superintendent of the Beaconsfield (English) Circuit.

132 **Colesberg,** (*Native,*) Gert M. Mbongwe, Native Minister; an Evangelist (NAAUWPOORT), an Evangelist (DE AAR); under the Superintendent of the Colesberg (*English*) Circuit.

Britstown, to be visited.

133 **Bensonvale,** (*Native and English,*) George Weaver; Zaccheus R. Mahabane, Native Minister.

Ndofela, Benjamin Zingitwa, Native Minister.

Bensonvale Training and Industrial Institution, George Weaver (*Principal of the Institution*).

134 **Blikana,** (*Native,*) Kali K. Ncwana, Native Minister; under the Superintendent of the Bensonvale Circuit.

135 **Wittebergen,** (*Native and English,*) Isaac Dugmore; a Native Evangelist.

Lady Grey, to be visited.

Herschel, to be visited.

Zastron, Stephen K. Sanders, *Supernumerary.*

Smithfield, (*English,*) to be visited.

136 **Barkly East,** (*English,*) James Marriner.

137 **Barkly East,** (*Native,*) an Evangelist; under the Superintendent of the Barkley East (*English*) Circuit.

138 **Thaba 'Nchu,** (*Native and English,*) John W. Househam, one to be sent; Peter K. Motiyane, Meshach Moshugi, Native Ministers; Joel D. Goronyane, Native Minister, *Supernumerary*; two Native Evangelists.

Maseru, an Evangelist.

Moroto, an Evangelist.

Andriesfontein, an Evangelist.

Broadbent, an Evangelist.

Archbell, an Evangelist.

Leeuwfontein, an Evangelist.

Palmietfontein, an Evangelist.

Dewetsdorp, an Evangelist.

Mokoena, an Evangelist.

139 **Ladybrand,** (*English,*) Frederick P. Evans.

Westminster, to be visited.

Maseru, to be visited.

140 **Ladybrand,** (*Native,*) an Evangelist; under the Superintendent of the Ladybrand (*English*) Circuit.

141 **Ficksburg,** (*English,*) Arthur N. Taylor; Edward J. Barrett, *Supernumerary.*

Clocolan, to be visited.

142 **Ficksburg,** (*Native,*) Nicodemus Matsepe, Native Minister, *Supernumerary*; under the Superintendent of the Ficksburg (*English*) Circuit.

Rosendale, to be visited.

143 **Bethlehem,** (*English,*) W. Smith Foggitt, B.A.
Fouriesburg, to be visited.

144 **Bethlehem,** (*Native,*) Benjamin B. Rwairwai, Native Minister; under the Superintendent of the Bethlehem (*English*) Circuit.
Bethel, an Evangelist.

145 **Winburg,** (*English,*) Donald Macmillan.
Marquard, to be visited.
Excelsior, to be visited.

146 **Winburg,** (*Native,*) David J. Pululu, Native Minister; under the Superintendent of the Winburg (*English*) Circuit.
Theunissen, an Evangelist.
Marquard, an Evangelist.
Senekal, Nelson D. Matsie, Native Minister.
Allandale, an Evangelist.
Ventersburg, an Evangelist.

147 **Heilbron,** (*English,*) William H. P. Clulow.

148 **Heilbron,** (*Native,*) Charles Mbete, Native Minister; under the Superintendent of the Heilbron (*English*) Circuit.

149 **Frankfort,** (*English,*) Harold Wood.

150 **Frankfort,** (*Native,*) an Evangelist; under the Superintendent of the Frankfort (*English*) Circuit.
Villiers, (*English and Native,*) to be visited; an Evangelist.

151 **Vrede,** (*English,*) Michael J. M. van Coller; under the Superintendence of the Chairman of the District.

152 **Vrede,** (*Native,*) Meshach Xopa, Native Minister; under the Superintendence of the Chairman of the District.

153 **Lindley and Reitz,** (*English and Native,*) William Glasson; a Native Evangelist.

154 **Lindley,** (*Native,*) an Evangelist; under the Superintendent of the Lindley and Reitz (*English*) Circuit.

155 **Parijs,** (*Native and English,*) William J. Russell; a Native Evangelist.
Graaff Reinet, (*Native,*) an Evangelist.
Vredefort, (*English,*) to be visited.
Viljoen's Drift, (*Native and English,*) to be visited; Dumakude Ganca, Native Minister.

156 **Vredefort,** (*Native,*) Stephen Masuabi, Native Minister; Nehemiah Motshumi, Native Minister, *Supernumerary*; under the Superintendent of the Parijs (*Native and English*) Circuit.

157 **Kroonstad,** (*English,*) C. Stuart Franklin, Jonathan Bromiley.
Ventersburg Road, to be visited.
Ventersburg, to be visited.

Witkop, to be visited.
Vierfontein, to be visited.
Bothaville, to be visited.

158 **Kroonstad,** (*Native,*) Arthur P. Pitso, Native Minister; Andries Melke, Native Minister, *Supernumerary*; an Evangelist; under the Superintendent of the Kroonstad (*English*) Circuit.
Vierfontein, an Evangelist.
Witkop, an Evangelist.
Bothaville, Isaiah Bokako, Native Minister.

VI. NATAL DISTRICT.

EZRA NUTTALL, *Chairman.*
BENJAMIN E. ELDERKIN, *Statistical Secretary.*

159 **Durban,** (*English,*) Ezra Nuttall, Henry Cotton (*Secretary of the Conference*), George H. P. Jacques, Lorenzo S. H. Wilkinson, Leonard S. Creed, Arthur J. O. Killick; John Allsopp, John R. Cameron, William Wynne, *Supernumeraries.*

N.B.—George H. P. Jacques is appointed Officiating Minister to the Wesleyans in the Royal Navy and Army.

160 **Durban,** (*Native,*) one to be sent; Colben C. Nyawo, Native Minister.

•161 **Durban Indian Mission,** one to be sent, Indian Minister; an Indian Catechist; an Evangelist.

N.B.—Durban (*Native*) and Durban Indian Mission are under the Superintendent of the Durban (*English*) Circuit.

162 **Stanger,** (*English,*) John R. Saunders.
Stanger Indian Mission, an Evangelist.

163 **Stanger,** (*Native,*) three Evangelists; under the Superintendent of the Stanger (*English*) Circuit.

164 **Eshowe,** (*English,*) Joseph H. E. Smith, one to be sent.

165 **Eshowe,** (*Native,*) an Evangelist (INDULINDE); under the Superintendent of the Eshowe (*English*) Circuit.
Sibudeni, an Evangelist, Unzondelelo.*

166 **Melmoth,** (*English,*) D. Ernest Carr (NONGOMA); under the Superintendent of the Zululand Mission.

167 **Zululand Mission,** (*Native,*) Charles E. Dent (NONGOMA), Lincoln M. Larrington (INGWAVUMA); Ramoth Mndaweni (BABANANGO), one to be sent (MAPUTA), Native Ministers.

BABANANGO SECTION.

Babanango, an Evangelist.
Exaposini, an Evangelist, Unzondelelo.*
Emapopoma, an Evangelist, Unzondelelo.*

* *Unzondelelo.*—Native Home Missionary Association.

NONGOMA SECTION.

Nongoma, an Evangelist.
Etamu, an Evangelist.
Idhlebe, an Evangelist.
Bangamai, an Evangelist.

PONGOLA SECTION.

(**Threlfall Memorial Mission.**)

Ubombo, an Evangelist, Unzondelelo.*
Emanyiseni, an Evangelist.

MAPUTALAND SECTION.

Maputa, two Evangelists.
Enhlangwini, an Evangelist.
Pela Ndaba, an Evangelist.

168 **Verulam**, (*English,*) Charles S. Lucas.

169 **Verulam Indian Mission**, two Evangelists; under the Superintendent of the Verulam (*English*) Circuit.

170 **Verulam**, (*Native,*) Frederick E. Long; an Evangelist; an Evangelist (Upper Tongaat).

171 **Endwedwe**, (*Native,*) Henry Matebula, Native Minister; under the Superintendent of the Verulam (*Native*) Circuit.

Umgeni, an Evangelist, Unzondelelo.*
Umqeku, an Evangelist.

172 **Pietermaritzburg**, (*English,*) Arthur J. Clarke, J. Henry Roberts, Ernest Hodkin (Howick), S. le Grove Smith; S. Horner Stott, William Cliff, *Supernumeraries.*

N.B.—1. J. Henry Roberts is appointed Officiating Minister to the Wesleyans in the Army.

2. Ernest Hodkin is the Chaplain to the Natal Militia.

173 **Pietermaritzburg**, (*Native,*) Asaph Maila, Native Minister; an Evangelist.

174 **Pietermaritzburg Indian Mission**, John Thomas, Indian Minister; an Evangelist.

N.B.—Pietermaritzburg (*Native*) and Pietermaritzburg Indian Mission are under the Superintendent of the Pietermaritzburg (*English*) Circuit.

175 **Georgedale**, (*Native,*) William G. Mtembu, Native Minister; Job Bunga, Native Minister, *Supernumerary*; an Evangelist (Kwa Pimpi).

Botha's Hill, an Evangelist.
Emgwarumbe, an Evangelist, Unzondelelo.*

* *Unzondelelo.*—Native Home Missionary Association.

Fredville, an Evangelist.
Kanyezi, an Evangelist, Unzondelelo.*

176 **Edendale**, (*Native,*) Benjamin E. Elderkin; Sebastian Msimang, Native Minister; an Evangelist (BETHLEHEM).
Emunywaneni, an Evangelist, Unzondelelo.*
Kwa Tunzi, an Evangelist.
Zwaartkop, an Evangelist.
Edendale Training and Industrial Institution, Benjamin E. Elderkin (*Principal of the Institution*).

177 **Richmond**, (*English,*) Arthur H. Barnes; under the Superintendent of the Indaleni (*Native*) Circuit.

178 **Indaleni**, (*Native,*) Arthur W. Cragg; one to be sent, Native Minister; an Evangelist.
Training and Industrial Institution for Girls, Arthur W. Cragg (*Principal of the Institution*).
Kwa Yengwa, an Evangelist.
Enkengeni, an Evangelist, Unzondelelo.*
Inhlazuka, an Evangelist, Unzondelelo.*

179 **Ixopo**, (*English,*) A. Arthur Wellington.
Polela, to be visited.

180 **Ixopo**, (*Native,*) Simon G. E. Majozi, Native Minister; under the Superintendent of the Ixopo (*English*) Circuit.
Tongase, an Evangelist.
Dubuza, an Evangelist.
Gxalingenwa, an Evangelist.

181 **Greytown and York**, (*English and Native,*) Walter E. Cordingley, William L. Michell (YORK).
Tshikane, an Evangelist.

182 **Estcourt**, (*English,*) Arthur C. File.

183 **Estcourt**, (*Native,*) Alfred F. Matibela, Native Minister; under the Superintendent of the Estcourt (*English*) Circuit.
Mount Moriah, an Evangelist, Unzondelelo.*
Glen Isla, an Evangelist.

184 **Ladysmith**, (*English,*) M. Jameson Letcher.

185 **Ladysmith and Jonono's Kop**, (*Native,*) James Mngoma, Native Minister; an Evangelist (JONONO'S KOP).

186 **Acton Homes**, (*Native,*) Alfred E. Kumalo, Native Minister.
Emoyeni, an Evangelist, Unzondelelo.*

N.B.—Ladysmith and Jonono's Kop (*Native*) and Acton Homes (*Native*) are under the Superintendent of the Ladysmith (*English*) Circuit.

* *Unzondelelo.*—Native Home Missionary Association.

187 **Driefontein,** (*Native,*) John Mafongqo, Native Minister.
Ebhoweni, an Evangelist.

188 **Dundee,** (*English,*) Robert Floweday.

189 **Dundee,** (*Native,*) Abner Mtimkulu, Native Minister.
Normandien, an Evangelist.
Dundee Compounds, an Evangelist.
Encora, an Evangelist, Unzondelelo.*

190 **Vryheid,** (*English,*) Walter Ludlow.

191 **Vryheid,** (*Native,*) Edward A. Mtembu, Native Minister; under the Superintendent of the Vryheid (*English*) Circuit.
Paulpietersburg, an Evangelist, Unzondelelo.*
Hlobane Mines, an Evangelist, Unzondelelo.*

192 **Enyanyadu,** (*Native,*) John Mtobi, one to be sent, Native Ministers; an Evangelist; under the superintendence of the Chairman of the District.
Kingsley, an Evangelist.
Encome, an Evangelist.
Mandhlakazi, an Evangelist.
Utrecht Collieries, an Evangelist.

193 **Evansdale,** (*Native,*) Richard Xala, Native Minister; under the Superintendent of the Dundee (*English*) Circuit.

194 **Newcastle,** (*English,*) William Warmington.
Utrecht, to be visited.

195 **Newcastle and Charlestown,** (*Native,*) Jephthah M. Ndaba (CHARLESTOWN), Native Ministers; under the Superintendent of the Newcastle (*English*) Circuit.

196 **Charlestown,** (*English,*) one to be sent; under the Superintendent of the Newcastle (*English*) Circuit.

197 **Harrismith,** (*English,*) James Pendlebury, B.A.
Warden, to be visited.

198 **Harrismith,** (*Native,*) George Mdhlozini, Native Minister; under the Superintendent of the Harrismith (*English*) Circuit.
Beauchef, an Evangelist.
Mill River Bridge, an Evangelist.
Truter's Rust, an Evangelist.
Empolo, an Evangelist.

N.B.—1. Theo. Chubb, B.A., W. Shaw Caldecott, and William Hindes, *Supernumeraries,* have permission to reside in England.
2. Owen R. Thompson has leave of absence for another year.
3. Edwin H. Proctor has leave of absence for one year.

* *Unzondelelo.*—Native Home Missionary Association.

Q. XXXV. What is the Return of Numbers in our Societies?

Number of Members in Great Britain, this year ...	478,770
" " " " last year ...	481,139
Decrease	2,369
On Trial in Great Britain	24,039
Number of Deaths, so far as reported	6,331
Number of New Members, so far as reported ...	31,148
Number received from other Churches	1,762
Number in Junior Society Classes, this year ...	106,056
" " " " last year ...	104,884
Increase	1,172

N.B.—1. On the following three pages is a Summary of the Return of Numbers in the Districts in Great Britain for the year 1915.

2. A detailed Return of the Numbers in the several Circuits in Great Britain is given in Schedule A.

ANNUAL SCHEDULE

Showing the Membership of the Wesleyan-Methodist

NAMES OF THE DISTRICTS.	On Trial for Church Membership.				Gains.			Losses.				
					New Members fully received in the Four Quarters.	Received in the Four Quarters from other		Removed in the Four Quarters to other			Deaths in the Four Quarters.	Ceased to be Members in the Four Quarters.
	June, 1914.	Sept., 1914.	Dec., 1914.	Mar., 1915.		Circuits.	Churches.	Circuits.	Churches.	Countries.		
First London	1907	1755	1779	1885	1838	571	102	1022	242	58	270	1084
Second London	1383	1261	1250	1330	1482	708	79	1294	200	60	213	749
Third London	819	675	839	860	1394	538	76	877	140	45	198	660
Bedford and Northampton	313	296	305	244	626	227	16	383	48	9	175	353
Kent	113	115	95	118	456	197	36	301	53	8	114	238
East Anglia	324	221	198	271	508	165	27	296	72	22	134	235
Oxford	194	183	198	216	501	158	42	299	55	34	86	368
Portsmouth	326	237	253	294	580	291	30	402	57	23	146	391
Channel Islands	88	75	94	90	219	34	8	37	10	10	44	140
Devonport and Plymouth	386	247	294	308	772	185	41	368	50	24	130	215
Cornwall	570	420	384	340	867	214	31	413	48	78	230	427
Exeter	237	222	258	353	497	198	45	358	80	29	131	226
Bristol and Bath	415	368	462	477	1011	339	60	583	119	48	218	563
Cardiff & Swansea	734	681	655	770	749	252	76	411	104	32	155	563
South Wales	429	413	410	450	313	133	30	200	65	10	102	89
First North Wales	667	655	649	679	406	355	82	438	137	56	174	129
Second North Wales	406	427	419	406	314	319	85	481	126	40	164	76
Birmingham and Shrewsbury	1239	1047	1180	1154	1517	529	100	915	145	29	309	958
Macclesfield	376	389	380	375	588	172	68	287	68	18	182	431
Liverpool	1791	1525	1793	1661	1728	502	75	847	144	69	303	906
Manchester	2098	1993	2104	2137	2019	310	74	621	149	55	277	1209
Bolton	1081	976	1116	1096	1508	191	59	523	118	54	244	619
Halifax and Bradford	1360	1174	1121	1173	1458	295	27	684	64	45	313	789
Leeds	1297	1116	1176	1328	1316	304	42	707	74	61	255	870
Sheffield	1064	977	1079	1066	1525	317	56	418	119	59	203	585
Nottingham and Derby	926	785	945	1229	1334	425	60	823	120	63	247	947
Lincoln	195	164	146	171	596	231	58	627	88	15	177	264
Hull	1024	917	810	846	1140	278	20	556	112	14	218	588
York	264	204	226	175	527	239	28	377	34	26	172	326
Whitby and Darlington	546	465	552	694	858	261	64	446	86	47	172	447
Newcastle-on-Tyne	947	797	801	977	1284	380	79	695	123	42	258	828
Carlisle	375	268	305	298	440	137	10	206	34	16	99	184
Isle of Man	109	109	118	174	137	41	5	76	4	17	51	79
Scotland	452	422	500	483	570	123	67	185	118	50	124	327
Zetland	41	18	14	11	70	10	4	22	6	22	43	37
	24,496	21,597	22,908	24,139	31,148	9,629	1,762	17,178	3,212	1,288	6,331	16,900

Net Decrease in

FOR THE YEAR 1915,

Districts in Great Britain at the March Visitation, 1915.

NAMES OF THE DISTRICTS.	Number in Society Last Year (1914).	Number in Society in March, 1915, those on Trial not included.	Circuits having Increased.	Gross Increase.	Circuits having Decreased.	Gross Decrease.	Net Increase.	Net Decrease.
First London	24,096	23,931	16	237	19	402	—	165
Second London	19,243	18,996	14	259	16	506	—	247
Third London	17,850	17,938	16	273	11	185	88	—
Bedford and Northampton	13,550	13,472	9	74	13	152	—	78
Kent	7,778	7,753	8	76	9	101	—	25
East Anglia	9,502	9,443	9	73	8	132	—	59
Oxford	8,653	8,536	6	76	5	193	—	117
Portsmouth	10,945	10,827	8	90	15	208	—	118
Channel Islands	3,290	3,310	3	68	2	48	20	—
Devonport and Plymouth	9,645	9,856	11	244	5	33	211	—
Cornwall	15,764	15,680	8	108	10	192	—	84
Exeter	10,068	9,984	8	66	14	150	—	84
Bristol and Bath	15,444	15,323	16	272	11	393	—	121
Cardiff & Swansea	15,127	14,949	7	82	16	260	—	178
South Wales	5,769	5,779	9	53	8	43	10	—
First North Wales	9,929	9,838	10	91	10	182	—	91
Second North Wales	8,611	8,442	4	34	11	203	—	169
Birmingham and Shrewsbury	24,482	24,266	17	254	22	470	—	216
Macclesfield	11,700	11,542	6	42	14	200	—	158
Liverpool	24,764	24,800	22	316	15	280	36	—
Manchester	23,963	24,034	17	306	10	235	71	—
Bolton	19,906	20,083	18	300	9	123	177	—
Halifax and Bradford	21,291	21,176	15	221	17	336	—	115
Leeds	19,961	19,656	10	125	18	430	—	305
Sheffield	16,434	16,946	15	525	1	13	512	—
Nottingham and Derby	23,089	22,708	9	110	20	491	—	381
Lincoln	10,573	10,286	3	23	11	310	—	287
Hull	15,381	15,331	5	100	14	150	—	50
York	11,233	11,092	9	94	10	235	—	141
Whitby and Darlington	13,407	13,391	12	207	10	223	—	16
Newcastle-on-Tyne	20,297	20,094	9	164	18	367	—	203
Carlisle	7,372	7,420	9	85	3	37	48	—
Isle of Man	2,371	2,327	2	23	2	67	—	44
Scotland	8,216	8,172	9	128	12	172	—	44
Zetland	1,435	1,389	1	20	2	66	—	46
	481,139	478,770	350	5,219	391	7,588	1,173	3,542

Church Members - - 2,369.

ANNUAL SCHEDULE FOR THE YEAR 1915.

(Continued.)

NAMES OF THE DISTRICTS.	JUNIOR SOCIETY CLASSES.				MINISTERIAL AND LAY LEADERS AND THE CLASSES LED BY EACH.					
	Number of Classes.	Number of Leaders.	Number of Members.		Ministers.		Lay Leaders		Totals.	
			1914.	1915.	No. of Leaders	No. of Classes	No. of Leaders	No. of Classes	Total Leaders	Total Classes
First London	303	300	5906	5803	106	152	892	941	998	1093
Second London	254	254	3897	3884	89	130	699	710	788	840
Third London	262	256	3781	3716	96	141	650	684	746	825
Bedford and Northampton	145	142	2516	2571	49	69	720	727	769	796
Kent	112	111	1894	1692	43	68	351	355	394	423
East Anglia	107	101	1576	1616	43	59	503	491	546	550
Oxford	112	114	1558	1600	21	29	509	483	530	512
Portsmouth	159	159	2201	2150	53	73	531	532	584	605
Channel Islands	32	32	363	435	10	13	216	226	226	239
Devonport and Plymouth	128	126	1670	1904	33	48	450	448	483	496
Cornwall	112	115	2045	2006	31	43	847	872	878	915
Exeter	132	132	1847	1905	50	83	487	488	537	571
Bristol and Bath	196	204	3039	2898	73	121	777	792	850	913
Cardiff & Swansea	189	190	2865	3087	58	78	673	682	731	760
South Wales	93	88	1743	1673	35	42	298	278	333	320
First North Wales	102	99	2870	2832	35	42	436	415	471	457
Second North Wales	75	72	3243	3398	41	41	355	355	396	396
Birmingham and Shrewsbury	377	385	6261	6196	110	152	1211	1208	1321	1360
Macclesfield	130	132	2259	2149	40	53	655	652	695	705
Liverpool	342	345	5534	5668	116	186	1051	1071	1167	1257
Manchester	320	316	5741	5662	93	161	989	1035	1082	1196
Bolton	261	263	4383	4702	86	140	873	878	959	1018
Halifax and Bradford	278	285	4242	4618	82	128	980	989	1062	1117
Leeds	259	266	4498	4419	69	95	999	1017	1068	1112
Sheffield	273	281	4893	5268	53	69	824	830	877	899
Nottingham and Derby	296	303	5039	5006	65	81	1178	1198	1243	1279
Lincoln	126	126	1870	1892	17	17	682	684	699	701
Hull	196	193	3587	3614	43	62	814	839	859	901
York	131	133	1911	1982	37	44	649	648	686	692
Whitby and Darlington	176	175	2958	3055	39	49	730	717	769	766
Newcastle-on-Tyne	301	308	5746	5710	55	82	977	975	1032	1057
Carlisle	90	90	1425	1372	33	46	352	350	385	396
Isle of Man	17	17	318	339	8	10	156	163	164	173
Scotland	60	58	1152	1160	39	52	294	287	333	339
Zetland	4	4	53	74	6	6	32	37	38	43
	6,150	6,175	104,884	106,056	1,859	2,665	22,840	23,057	24,699	25,722

Net Increase in Junior Society Members - - 1,172

IN IRELAND.

Mar. 1914.	Circuits.	Mar. 1915.
	Dublin District.	
433	Stephen's Green	432
300	Abbey Street	309
214	Clontarf	200
221	Central Mission	218
490	Rathmines, etc.	497
209	Sandymount	224
228	Blackhall Place	220
—	Lucan	—
214	Kingstown	218
73	Bray	77
94	Drogheda	87
135	Wicklow, etc.	141
119	Arklow and Gorey	118
111	Tinahely, etc.	107
65	Tullamore	63
56	Portarlington	59
139	Athlone, etc.	131
44	Curragh Camp	27
	1914—3,145.	
	1915—3,128.	
	Waterford District.	
86	Waterford	88
255	Carlow	250
154	Maryborough	156
109	Wexford	107
9	New Ross	8
40	Clonmel	32
117	Abbeyleix	118
87	Kilkenny	90
	1914—857.	
	1915—849.	
	Cork District.	
426	Cork	409
68	Queenstown	53
161	Bandon	161
109	Dunmanway	94
156	Clonakilty	150
236	Skibbereen	232
80	Bantry	79
98	Youghal, etc.	93
128	Tralee, etc.	128
—	Killarney	—
39	Fermoy, etc.	31
83	Kinsale	80
	1914—1,584.	
	1915—1,510.	
	Limerick District.	
205	Limerick	187
62	Roscrea	62
101	Birr	99
180	Cloughjordan	182
218	Adare, etc.	201
49	Ballinasloe	49
68	Galway	68
	1914—883.	
	1915—848.	
	Sligo District.	
283	Sligo	261
19	Castlebar, etc.	21
61	Ballina	52
138	Longford	138
102	Drumshambo, etc.	104
228	Manorhamilton	187
120	Ballinamore, etc.	114
72	Ballymote	67
	1914—1,008.	
	1915—944.	
	Enniskillen District.	
457	Enniskillen	434
163	Blacklion	163
252	Maguiresbridge	250
237	Brookeborough	240
413	Fivemiletown	407
459	Irvinestown	449
285	Ballinamallard	273
130	Fintona	131
344	Ballyshannon	342
345	Springfield, etc.	355
293	Swanlinbar	280
324	Pettigo	314
	1914—3,702.	
	1915—3,618.	

Mar. 1914.	Circuits.	Mar. 1915.
	Clones District.	
272	Clones	274
368	Newtownbutler	365
304	Killeshandra, etc.	289
198	Cavan, etc.	193
173	Cootehill	174
89	Aughnacloy	89
76	Bailieborough	78
43	Castleblayney	38
57	Monaghan	53
	1914—1,574.	
	1915—1,553.	
	Londonderry District.	
288	Londonderry	277
370	,, City Mission	392
288	Coleraine	280
444	Castlederg, etc.	446
332	Omagh	343
470	Donegal, etc.	450
46	Limavady	46
115	Strabane	117
141	Ardara	136
192	Moville, etc.	183
	1914—2,686.	
	1915—2,670.	
	Belfast District.	
464	Donegall Square	477
347	Carlisle Circus	353
230	Crumlin Road	240
219	Old Park Road	242
549	North Belfast Mission	550
445	University Road	465
167	Balmoral	164
446	Sandy Row	447
742	Agnes Street	777
287	Ormeau Road	301
179	Ballynafeigh	180
462	Mountpottinger	465
367	Ballymacarrett	441
248	Knock	204
256	Duncairn Gardens	258
642	Central Mission	636
158	Ligoniel	164
81	Holywood	103
222	Bangor	243
205	Ballyclare	205
81	Donaghadee	83
210	Newtownards	195
117	Glastry, etc.	111
216	Carrickfergus	232
130	Larne	134
482	Lisburn	474
201	Antrim, etc.	198
113	Ballymena	108
137	Dromore	137
102	Ballynahinch	110
132	Dundrum	128
155	South Derry Mission	168
63	Downpatrick, etc.	56
	1914—8,855.	
	1915—9,049.	
	Portadown District.	
894	Portadown	873
224	Cranagill	218
293	Newry	298
60	Dundalk	53
234	Charlemont	235
348	Dungannon	337
116	Cookstown	91
324	Armagh	305
464	Lurgan (High Street)	463
251	,, (Queen Street)	238
228	Moira	231
150	Tandragee, etc.	155
127	Banbridge	129
	1914—3,713.	
	1915—3,626.	

1. The Number of Members in Society is 27,795, being a decrease of 212.

2. The Number on Trial for Membership is 225.

3. The Emigrations during the year amounted to 534.

The Numbers in Society at the Stations occupied by the Wesleyan Missionaries, under the immediate direction of the British Conference, are as under.

N.B.—These Returns do not include those Missions which are related to the several Conferences in connexion with the British Conference, the Numbers in which Missions are reported in the Minutes of those Conferences respectively.

Dec. 1913.	Circuits.	Dec. 1914.
	EUROPE.	
	France.	
276	Paris, French	282
137	„ English	137
46	Calais, French	50
31	„ English	30
16	Boulogne-sur-Mer, Eng.	13
92	Le Havre	94
59	Honfleur and Lisieux	59
26	St. Servan	31
28	Bretagne	28
47	Nancy	54
43	Thiers	47
119	Nîmes	112
55	Congénies	54
108	Codognan Le Cailar	108
188	Cévennes, Ouest	195
203	„ Est	208
173	Drôme	153
3	Savoie	3
16	Disséminés	16
1,666		1,674
	Italy District.	
85	Rome	83
111	Spezia	111
39	Carrara	41
76	Padua	78
74	Vicenza	80
194	Parma	201
34	Piacenza	34
152	Cremona	147
159	Milan	161
111	Intra	98
36	Luino	38
70	Omegna	70
47	Domodossola	47
41	Fara Novarese	41
48	Varallo	45
72	Florence	74
88	Naples	91
51	S. Maria, Ca. Vc.	56
92	Salerno	96
91	Potenza	84
387	Aquila	375
233	Palermo	234
2,291	Total	2,285
	Spain.	
295	Barcelona	290
91	Balearic Islands	95
386	Total	385
	Portugal.	
151	Oporto	172
	Total in Europe	4,516
	Last year	4,494
	Increase	22

Dec. 1913.	Circuits.	Dec. 1914.
	ASIA.	
	Ceylon.	
	The South Ceylon District.	
294	Colombo, English	259
221	,, Sinhalese ...	224
268	,, Jampettah St.	281
210	Kollupitiya and Wellawatte.....	230
429	Moratuwa and Rawatawatta.....	440
431	Moratumulla	429
348	Kurana.....	334
186	Seeduwa	195
147	Panadura	151
157	Kandy }	170
10	Alpitiya }	
75	Negombo	78
125	Katana	132
124	Galle, Fort	122
129	,, Richmond Hill...	129
22	Colombo City Mission ...	71
124	Matara	121
99	Kalutara }	
10	Matugama }	104
	Alutgama }	
166	Kalutara Tea Estates...	201
41	Kurunegala	41
175	Hatton	204
104	Uva Mission.....	102
191	Minuangoda...	189
62	Ambalangoda	56
21	Weligama.....	20
33	Kamburupitiya	34
25	Godapitiya	25
116	North-Western Province	121
57	Tangalle	60
69	Wellawatte Industrial Home	60
23	Colombo, Portuguese...	20
	Out Station	5
4,492	Total	4,608
	The North Ceylon District.	
317	Jaffna, Pettah	273
72	,, Wannarponnai...	62
36	,, Puttur	41
75	Mannar	71
69	Murungan.....	69
148	Point Pedro	152
81	Kaddaivelly	92
95	Trincomalie	92
17	Nilaleli	19
21	Muthurai	21
319	Batticaloa.....	316
89	Sengaladi	91
59	Manchentuduvay.....	53
12	Muthalaicudah.....	15
29	Kaluthaveli	31
102	Kalmunai	107
102	Kallar	97
131	Tirukovil	135
1,774	Total	1,737
	India.	
	The Madras District.	
401	Madras (Royapettah)..	379
	,, Triplicane	21
42	,, Mylapore	32
208	,, Georgetown ...	197
107	,, Pursawakkam	95
33	,, North Mission..	35
153	,, English	161
130	St. Thomas' Mt. Circuit	150
153	,, Mission	137
64	Poonamallee	69
320	Madurantakam	303
142	Tiruvallur } ...	693
519	,, Mission }	
119	Nagari	125
4	Bellari	
2,395	Total	2,397
	The Negapatam and Trichinopoly District.	
31	Negapatam, English ...	26
64	,, Mission ...	70
87	,, Town	77
29	Tiruvalur	22
95	Mannargudi Mission ...	118
69	,, Town	62
101	Trichinopoly Mission...	108
117	,, City	101

Dec. 1913.	Circuits.	Dec. 1914.
32	Karur Mission	31
109	„ Town	108
105	Dharâpuram	127
839	Total	850
	The Haidarabad District.	
240	Secunderabad and Chadarghat (Telugu).....	230
156	Secunderabad, Tamil ...	153
37	„ Trimulgherry Military	36
601	Karim Nagar	682
328	Siddipett	339
1,353	Medak	1,377
129	Kundi	138
423	Aler	446
109	Nizamabad	142
167	Jagtial	219
120	Ellareddipett	145
3,663	Total	3,907
	The Mysore District.	
40	Bangalore (Kanarese) Mission	46
222	„ (Kanarese) Aided	216
457	„ (Tamil) Aided...	485
114	„ (English)	117
44	Kolar Gold Field (Eng.)	38
307	„ „ „ (Tamil)	307
19	Tumkur Mission	18
238	„ Aided.....	238
141	Gubbi and District Evangelist	134
104	Mysore City Mission ...	39
225	„ „ Aided ...	275
	Chamragnagar Mission	83
23	Hassan Mission	29
95	„ Aided	123
40	Chikmagalur	57
33	Chitaldrug, etc.	34
55	Shimoga Mission.....	38
44	„ Aided	27
	Tirthahalli Mission.....	25
79	Ootacamund.....	91
6	Wellington	6
2,286	Total	2,426

Dec. 1913.	Circuits.	Dec. 1914.
	The Bengal District.	
109	Calcutta (English)	110
214	„ (Bengali and Dum Dum)	225
27	„ „ (Hindustani)	27
138	Barrackpur	140
348	Raniganj	145
	Lepers	188
89	Madhupur	49
253	Bankura	180
	Lepers	74
7	Bishenpur	8
8	Indigenous Mission ...	8
303	Santal Mission.....	318
1,494	Total	1,517
	Lucknow and Benares District.	
190	Lucknow	219
15	Ranikhet	11
69	Fyzabad	71
27	Akbarpur	34
30	Benares	40
93	Jabalpur	78
7	Military Stations.....	7
431	Total	460
	Bombay and Punjab District.	
151	Bombay (English)	128
125	„ (Marathi)	145
43	Poona Kirki.....	34
8	Mhow	13
62	Jhansi	46
30	Quetta	25
17	Delhi and Simla	25
35	Meerut	6
36	Ambala.....	27
65	Lahore and Ferozepore	60
66	Rawal Pindi	40
21	Peshawar.....	26
11	Out Stations	22
670	Total	597

Dec. 1913.	Circuits.	Dec. 1914.
	The Burma District.	
250	Mandalay (English) ...	26
	,, (Burmese)...	93
	,, (Leper)	102
100	Pakokku	90
118	Mônywa	120
34	Kyaukse	37
11	Pyawbwe.....	12
12	Upper Chindwin.....	8
525	Total	488
	China.	
	The South China District.	
399	Canton	266
135	Fatshan (Tai Ki Mi) ...	129
155	,, (Man Cheung Sha)	164
405	Sunwui.....	396
75	Hong Kong (English)	122
106	,, (Chinese)	50
132	Heung Shan	111
320	Shiu Chow	328
225	Ying Tak	250
202	Mong Fu Kong	174
245	Wuchow	220
2,399	Total	2,210
	The Wuchang District.	
155	Wuchang	178
272	Hankow	256
108	Hanyang	126
176	Hanchwan	174
163	Teian	173
178	Suichow	190
159	Anlu	188
217	Kwangtsi	232
148	Wusueh	160
212	Tayeh	200
45	Chungyang	54
1,833	Total	1,931
	The Hunan District.	
108	Changsha	96
84	Liuyang	98
	Siangyin	56
127	Yiyang	151
373	Pingkiang	453
18	Paoking	35
21	Yungchowfu	46
42	Chenchow	58
773	Total	993
	Total in Ceylon, India, and China	24,121
	Last Year.....	23,574
	Increase	547

AFRICA.

South-Central Africa.

The Transvaal and Swaziland District.

English.

461	Pretoria	461
9	,, (Army)	
57	Middelburg	50
32	Boven and Belfast	33
28	Witbank	37
456	Johannesburg, Central..	457
316	,, Jeppes..	300
350	,, West ...	294
142	Germiston	193
186	Boksburg	196
208	Krügersdorp	215
41	Rustenburg	47
11	Vereeniging.....	
73	Heidelberg	68
57	Standerton	64
42	Pietersburg	42
20	Warm Baths	21
13	Northern Districts	13
56	Pilgrim's Rest, Lydenburg	58
28	Barberton.....	38
24	Lourenco Marques	26
87	Ermelo	80
16	Swaziland	14
33	Volksrust	25
104	Potchefstroom and Ventersdorp	138
90	Klerksdorp	63
59	Mafeking	61
2,999		2,994

Coloured Colonial.

18	Pretoria	20
142	Johannesburg	125

Dec. 1913.	Circuits.	Dec. 1914.
	Barberton	2
23	Klerksdorp	23
30	Mafeking	41
213		211
	African.	
1,035	Pretoria	816
45	Kilnerton Institution	41
521	Middelburg	666
2,634	Witwatersrand	2,683
737	Krugersdorp	833
451	Rustenburg	406
1,101	Vereeniging	989
804	Heidelberg	761
391	Standerton	381
1,474	Waterberg	1,300
663	Zoutpansberg	668
458	Sekhukhuniland	483
143	Pilgrim's Rest, Lydenburg	179
231	Barberton	248
725	Ermelo	799
344	Volksrust	401
783	Swaziland	779
616	Portuguese E. Africa	614
1,541	Potchefstroom	1,867
1,044	Klerksdorp	1,025
192	Christiana and Bloemhof	121
2,244	Mafeking	2,358
18,177	Total	18,418
	The Rhodesia District.	
60	Salisbury (English)	108
309	Epworth (Native)	321
	Makwiro	41
25	Hartleyton	
100	Nengubo (Native)	112
92	Chimanza	109
26	Gatooma (English)	22
63	,, (Native)	60
97	Bulawayo (English)	115
409	,, (Native)	354
5	Tegwani (English)	
105	,, (Native)	133
7	Selukwe (English)	7
146	,, (Native)	185
7	N.W.R. Chysembi	10
1,451	Total	1,577

Dec. 1913.	Circuits.	Dec. 1914.
	Total for S. Africa	23,200
	Last Year	22,840
	Increase	360
	Western Africa.	
	The Sierra Leone and Gambia District.	
	The Sierra Leone Section.	
1,383	Freetown (Zion)	1,306
1,108	,, (Wesley)	1,144
1,312	,, (Ebenezer)	1,344
413	,, (Wilberforce St.)	406
437	Wellington	420
303	Hastings	316
326	Waterloo	319
304	York	304
764	Wilberforce	772
380	Sherbro' Missn. (Bonthe)	391
22	,, ,, (Sambuya)	20
15	Limbah ,,	17
19	Scarcies ,,	29
80	Ribbi ,,	70
69	Bandajuma ,,	73
6,935	Total	6,931
	The Gambia Section.	
788	Bathurst	803
54	River Mission	60
842	Total	863
	The Gold Coast District.	
1,867	Cape Coast	1,973
1,434	Aburah	1,793
896	Elmina	909
448	Anamaboe	442
1,146	Salt Pond	1,190
1,927	Abasa	2,377
645	Arkra	644
1,337	Winnebah	1,632
916	Agona	1,112
726	Appam	887
272	Dix Cove	313
633	Axim	961
764	Sekondi and Chama	822
704	Tarkwa	852

Dec. 1913.	Circuits.	Dec. 1914.
1,065	Obuassie	1,604
718	Ashanti Mission	737
	Ivory Coast	176
1,129	Accra	1,176
580	Aburi	668
611	Larteh	669
445	Komfrodua	461
254	Volta Mission	278
18,799	Total	21,676
	The Lagos District.	
1,127	Lagos (Olowogbowo)	1,123
1,685	,, (Faji)	1,773
439	Abeokuta	431
789	Porto Novo	870
278	Anecho	254
785	Yoruba Interior	906
322	Ibadan	350
	Opobo	111
699	Ijebu	745
6,124	Total	6,563
	Total in W. Africa	36,012
	Last Year	32,700
	Increase	3,312
	AMERICA.	
	The Honduras District.	
821	Belize	812
83	Corozal	81
24	Stann Creek	216
86	Toledo	88
727	Ruatan	729
42	Puerto Cortez	36
1,783	Total	1,962
	The Bahamas District.	
609	Nassau	629
120	Rock Sound	138
341	Tarpum Bay	326
380	Governor's Harbour	370
613	Harbour Island	601
317	Abaco	318
199	Andros	187
—	Inaqua	26
348	Key West	370
2,927	Total	2,965

Dec. 1913.	Circuits.	Dec. 1914.
	The Jamaica District.	
2,081	Kingston, Coke	2,052
702	,, Wesley	693
403	Clarendon	391
545	Manchester	476
533	Mount Fletcher	523
984	Grateful Hill	946
584	Montego Bay	573
526	Lucea	538
656	Falmouth	648
943	Duncans	902
978	Mount Ward	998
643	Savanna-la-Mar	635
305	Black River	293
458	Mountainside	500
616	Spanish Town	591
682	St. Ann's Bay	671
639	Watsonville	625
573	Ocho Rios	603
1,296	Beechamville	1,253
1,032	Brown's Town and Edmondson	1,011
582	Guy's Hill & Hampstead	573
565	Morant Bay	551
801	Bath and Port Morant	807
719	Manchioneal	705
706	Port Antonio & Buff Bay	691
356	Yallahs	330
328	Turk's Island	328
779	Panama and Colon	670
343	Costa Rica	317
309	Bocas del Toro	382
20,667	Total	20,276
	Hayti and Santo Domingo District.	
	Hayti.	
271	Port-au-Prince	274
18	Petit Goâve	21
50	Jérémie	51
33	Les Cayes	33
106	Cap Haitien	106
	Santo Domingo.	
147	Puerto Plata	147
318	Samana and Sanchez	315
46	Santo Domingo City	46
989	Total	993

Dec. 1913.	Circuits.	Dec. 1914.
	Leeward Islands District.	
1,348	Antigua	1,258
722	Dominica	785
857	Montserrat	845
2,731	St. Kitts	2,772
1,626	Nevis	1,595
139	St. Eustatius	166
481	St. Martin	456
20	St. Barth's	20
371	Anguilla	376
1,117	Tortola	1,142
252	St. Thomas	262
9,664	Total	9,677
	Barbados and Trinidad District.	
	St. Vincent:	
1,443	Kingstown	1,488
647	Georgetown	656
515	Chateau Belair	494
	Barbados:	
1,218	James Street	1,193
669	Bethel	665
612	Ebenezer and Providence	648
248	Speightstown	250
179	St. Lucia	164
	Trinidad:	
1,172	Port of Spain	1,210
492	San Fernando	505
907	Grenada	862
1,232	Tobago	1,236
9,334	Total	9,371
	British Guiana District.	
1,272	Georgetown (Trinity)	1,288
908	„ (Kingston)	881
510	Mahaica	510
966	Friendship	990
558	Essequibo	567
418	Berbice	408
76	East Indian Mission	88
4,708	Total	4,732
	Total in America	49,976
	Last Year	50,072
	Decrease	96

Recapitulation of Members in the Foreign Districts.

	Nos.
In France, Italy, Spain, and Portugal	4,516
In Ceylon, India, and China	24,121
In South-Central Africa:	
Transvaal and Swaziland, and Rhodesia	23,200
In Western Africa	36,012
In America	49,976
Total Number of Members this year	137,825
„ „ „ last year	133,680
Increase	4,145
On Trial for Membership	38,716

OFFICIAL APPOINTMENTS.

Q. XXXVI. Whom do we appoint to be our Delegate in Ireland?

A. Our PRESIDENT, the Rev. R. WADDY MOSS, D.D.; or, in his unavoidable absence, one of the following Ministers: the Rev. DINSDALE T. YOUNG, Ex-President; the Rev. JOHN OLLIFFE PRICE and the Rev. WILLIAM R. BUDD, nominated by the Irish Conference; the Rev. SAMUEL F. COLLIER, or the Rev. FREDERICK LUKE WISEMAN, B.A.

N.B.—1. The PRESIDENT, or other Minister acting as Delegate under the authority of the preceding appointment, who shall preside at the next Conference in Ireland, shall exercise the powers confided to him under and by virtue of the thirteenth clause of Mr. Wesley's Deed Poll, dated February 28, 1784.

2. The Rev. DINSDALE T. YOUNG (the Ex-President), the Rev. SIMPSON JOHNSON, and the Rev. T. FERRIER HULME, M.A., are appointed to accompany the PRESIDENT to the Conference in Ireland, which will commence in Belfast on Tuesday, June 20, 1916.

Q. XXXVII. What other Official Appointments are made?

A. (A) 1. The Rev. EZRA NUTTALL is appointed the President of the next South African Conference, to be held in the month of April, 1916.

2. The Rev. EMILE ULLERN continues to be the President of the next General French Conference.

(B) 1. The PRESIDENT of the Conference will preside at the Annual Meeting of the Welsh Wesleyan Methodist Assembly of Wales, to be held in Newtown (Mont.), on Tuesday June 6, 1916. The Rev. DINSDALE T. YOUNG (the Ex-President) and the Rev. J. T. WARDLE STAFFORD, D.D., are appointed to accompany the President. The Rev. JOHN HORNABROOK and

the Rev. Frederick Luke Wiseman, B.A., are *ex-officio* members of the Assembly. The Rev. John Felix is appointed President of the Assembly.

2. The Rev. Dinsdale T. Young is appointed to attend the Annual Meeting of the Isle of Man Synod, to be held at Douglas, in May, 1916.

EXAMINATIONS OF CANDIDATES FOR ORDINATION.

Q. XXXVIII. What are the Directions of the Conference respecting the Examinations of Candidates for Ordination?

In the Synod.

A. (a) 1. Before any Preacher, having travelled four years, is recommended by his District Synod for admission into Full Connexion, he shall undergo a careful oral examination, by the Chairman of that Synod, respecting his acquaintance with Wesley's Works in general, and especially with his *Sermons* and his *Notes on the New Testament.* This oral Examination may be omitted when the report on the Probationer's paper on Wesley's Works is satisfactory.

2. Every such Preacher shall also be examined as to his knowledge of the Constitution of Methodism and the Administration of Circuits; and as to whether, after four years' experience of its working, he still approves of our Discipline.

In the Conference.

(b) 1. Arrangements shall be made for conducting the Examination, in the Conference, of Candidates for Ordination at a time when the President of the Conference can attend, and when a large proportion of the Conference, including its official members, may be expected to be present.

2. An explicit declaration of his belief in the Doctrines of Methodism shall be required of each Candidate.

EXAMINATION OF PREACHERS ON TRIAL.

Q. XXXIX. What is the Report upon the Examination of Preachers on Trial for the past year? And what are the directions of the Conference respecting the Examination of Preachers on Trial for the ensuing year?

A. 1. The following is a summary of the Report:

The number of Probationers due to be examined on March 25 and 26 was 253. Owing to special Chaplaincy duties and enlistment, twenty-two of these were unable to present themselves. Seven were prevented from taking the Examination by illness, and, as in former years, medical certificates and statements of work done for the Examination were asked for, and, in all cases but one, obtained.

In the Honours List one hundred names appear. Seventy-six Probationers took one or more of the special subjects, and in this section four cases of failure occurred. In the ordinary subjects there were twenty-four cases of failure, an unusually large number, and the District Synods were requested to inquire into each case. Sixteen of the failures were in Greek Testament and one in Hebrew.

The Honours List for the year is given on page 331.

2. GENERAL REGULATIONS.—(1) The Examination of Preachers on Trial shall be administered by a Committee consisting of the PRESIDENT of the Conference, the EX-PRESIDENT, the SECRETARY; the Tutors of the four Branches of the Theological Institution; three General Examination Secretaries; the Rev. G. Armstrong Bennetts, B.A., William H. Findlay, M.A., J. Shaw Banks, D.D., E. Thornton Smith, Alfred H. Vine, J. Alfred Vanes, B.A., John E. Wakerley, F. L. Wiseman, B.A., and Dr. Workman.

The Rev. CHARLES H. BEDALE, M.A., is appointed the Secretary of this Committee.

HONOURS LIST:—

A. Advanced Grade (two special subjects).

Class 1.

a Lenton, G. F., B.D.
a Skinner, C. A., B.A.
a Ashdown, C. M., B.D.
a Findlay, W. G., B.A.
a Wright, C. J., B.D.

Class 2.

a North, C. R.
a Nuttall, E. J., M.A.
a Aldridge, C. W., B.A.
a Rose, A. N., B.A.
a England, F. E.
c Boyns, K. H.
a Roberts, R. E., B.D.
a Williams, D. J., B.A.
a Williams, A., B.A.
a Barker, R. J.
a Cregeen, J. P.
a Smith, B. T.
a Chaplin, L.
a Hothersall, R. H., B.A.
a Harris, B. J.
a Rees, R. D., B.A.

Pass.

a Dixon, S. H., B.D.
a Fiddick, H. G.
a Massey, A. Wesley
a Treadgold, H., M.A.

A. Advanced Grade—*cont.*

a Atkinson, J. B.
a Keeling, G. B.
a W. L. Chamings, B.Sc., B.D.
a Lee, J. S.
a Gillians, J. L.
a Keen, S. H.
a Gentle, C. E.
a Farnsworth, A. J.
a Kneen, E. G., B.A.
a Koberts, T. A.
a Knock, N.
a Clarke, F.
a Shaw, F. W.
a Coombs, J.
a Raynor, F. C.
a Garner, H.
a Potts, E. B.

B. Intermediate Grade (one special subject).

Class 1.

None.

Class 2.

b Watkin-Jones, H., M.A.
a Jolly, L. V.
b Edmonds, A. J.
a Pieken, E. P.
a Pickard, A. E.
a Davies, R. W.
a Hankinson, F. B.

B. Intermediate Grade—*cont.*

a Johnson, C. L., B.Sc.
a Braham, E.
b Utley, J. W.
b Cowle, H.

Pass

a Ensor, W. W.
b Reed, W.
a Searle, P. W.
a James, C. E.
b Garratt, C. W.
a Smith, G. Jarvis.
b Stanley, C. H.
b Pomfret, E.

C. Ordinary Grade.

3rd and 4th Years.

Class 1.

None.

Class 2.

a Jayne, R. E.
a Ferry, J. W.
a Trebilco, A. J.
a Perkins, F. D.
a Lee, M. H.
b Thompson, P.
a Langton, E.
a Frayn, R. S.
a Evans, O. K.

C. Ordinary Grade—*cont.*

b Nicholas, E.
b Thompson, E.
a Stringer, E. B.
b Turner, W. R.
b Fowler, A. E. S.
b Whilding, S.
b Baker, W. G. T.
b Kinchington, W. L.
b West, G. G.
b Cookson, W. H.
b Jones, J. M.
b Bailey, F.
b John, F.
b Ackroyd, W.

C. Ordinary Grade.

1st and 2nd Years.

Class 1.

a Dickens, L. W.

C. Ordinary Grade—*cont.*

Class 2.

b Homer, W.
b Rowe, E. S.
b Howcroft, F.
a Follows, A. E.
b Goodridge, J. B.
b Hill, R. J. H.
b Stephenson, H. W.
b Eames, A.
a James, V. M.
b Radcliffe, H. W.
b Vale, F. C.
b Smith, Granville S.
a Hickman, C. W.
b Lightfoot, A.
b Magor, S.

D. Non-Collegiate Grade.

None.

NOTES.

1—The names are arranged in order of merit.

2—1st Class = Average of 80 per cent. and over.
2nd Class = Average of 65 per cent. and over.

a = Both Greek and Hebrew.

b = Greek but not Hebrew.

c = English subjects only.

The Rev. JAMES CRITCHISON, Dr. THOMAS STEPHENSON, B.A., and CHARLES L. BEDALE, M.A., are appointed General Examination Secretaries.

(2) A Connexional Board of Examiners shall be appointed yearly to conduct the Examinations.

(3) The Examination shall take place annually near the end of March, or early in April. The date fixed by the Conference for each year shall be kept free from all circuit engagements for the Probationers.

(4) Every Probationer shall upon this day take two papers of three hours each, in Old and New Testament subjects respectively. The subjects shall normally be in Hebrew and Greek for all Probationers who have passed through the Institution, unless they are exempted from Hebrew on the authority of the College staff.

(5) In the Fourth Year every Probationer shall take on the day preceding a paper of two hours on the works of John Wesley, subjects to be chosen from year to year.

(6) The arrangements for the selection of Examiners shall be in the discretion of the General Secretaries. Two Examiners shall be chosen for each subject under section 4 above, who shall jointly set the paper, and jointly report on any Probationer whose marks fall below 35 per cent., as well as in any other case where the General Secretaries specially request it.

(7) The marks for all Examinations shall be returned in percentages, and not in grades. The result for each Probationer shall be determined according to his average percentage in the whole Examination. An average of 80 per cent. or over shall entitle to First Class Honours, one of 65 or over to Second Class; while an average of under 35 shall involve failure in the whole Examination.

(8) The General Secretaries shall send to all Probationers a special list of more advanced Greek and Hebrew subjects which may be substituted for those published in the *Minutes of Conference*. These subjects shall be chosen generally from those

appointed for University Examinations in Divinity, but any Probationer is at liberty to take them. In special cases the Secretaries may accept a subject proposed by the Probationer himself.

(9) An Honours List shall be prepared each year, showing the names of Probationers in their several years who have (*a*) taken the special subjects and obtained at least a pass mark; or (*b*) attained Honours in the ordinary subjects.

(10) The September Synod of each District shall appoint a District Secretary, and a centre at which the Examination shall be held under his supervision, care being taken in selecting the centre to reduce as far as possible the travelling expenses involved. When the distances are too great, the Synod shall fix a second centre, under the supervision of an Assistant Secretary.

(11) Every Probationer may claim third-class railway fare to and from the place of Examination. These and other expenses of the Examination, with the exception of local expenses, shall be defrayed from the Connexional Fund and the Theological Institution Fund.

(12) Probationers who are called out of College into the Home work before Christmas Day in any year shall take the regular April Examination of their year. Those who are removed from College after Christmas shall not take the Probationers' Examination, but shall be examined in subjects fixed by their College staff, and the results shall be reported to the Discipline Committee.

(13) Probationers who have not been to the Institution shall be examined according to their attainments at the discretion of the General Secretaries. Those who have not previously studied Greek shall be expected to take a paper in the elements of New Testament Greek grammar, with a few verses of translation. The Secretaries shall have power to exempt from this for sufficient cause, substituting two English Biblical subjects. The marks obtained shall be reported to the Institution Allocation Committee.

(14) The General Secretaries shall send to the May Synod a detailed report of each Probationer's work for the year. This shall show the subjects taken, the marks obtained in each, the average percentage in the whole examination, and the place in Honours, if any, together with any observations made by the Examiners or by the General Secretaries. The District Secretary shall receive these Reports and present them to the Synod, and subsequently transmit to the General Secretaries the Synod's resolution upon them.

(15) The General Secretaries shall prepare a Report to the Conference. This shall contain a brief account of the year's work, with reports on cases of failure and of absence from Examination.

(16) Should any Probationer at the time of the Examination be prevented from attending by illness or other imperative cause, he shall immediately inform one of the General Secretaries, the Rev. Dr. Thomas Stephenson, and must satisfy him that attendance at the Examination was absolutely impossible. The consent of the Chairman of the District and of the Superintendent of the Circuit, as well as that of the General Secretaries, is required for every such case of exemption.

(17) In addition to the Examination subjects, there shall be fixed year by year English theological works for special study. In the case of Probationers working for other theological examinations, or pursuing special courses of reading, the Secretaries may approve substitutes for these. Upon one of these books, or upon a subject suggested by its reading, an essay shall be written (of about 3,000 words in length) and returned to the Secretaries before the end of February. These essays shall rank equally with the written examination papers, and marks shall be awarded for them to count towards a place in the honours list. Each Probationer shall fill in a form describing his method of study of the second prescribed book, which shall be returned to the Secretaries together with

the written papers. It shall be open to the Chairman of the District to make inquiry at the Synod with respect to these subjects. Probationers who have not been to the Institution shall write an essay upon a specially chosen book.

(18) Should a Probationer be compelled to be absent from the Examination, he shall send to the General Secretaries a detailed statement of the work done in preparation for it. The Secretaries shall report to the Synod their judgment upon these statements, and those described in section 17.

(19) A record of the whole of the examination work during probation shall be prepared by the General Secretaries and sent to the Synod, in the case of every candidate for ordination, showing the average percentage each year and place, if any, in Honours, together with general comments on the record as a whole. Should this record be deemed by the Secretaries unsatisfactory, they may recommend to the Synod that the candidate's ordination should either be deferred or made conditional upon his passing certain examinations before Conference. The number and character of such examinations shall be determined by the Synod upon the Secretaries' recommendation.

(20) When part of any candidate's probation has been spent upon the foreign field, the report to the Synod shall include a report supplied by the Missionary Secretaries as to his work while abroad.

(21) Should any Probationer have been absent from examination more than once during his probation, on account of health, the General Secretaries shall send to the Designation Committee, after the May Synod, a full report of the case, with medical statements, and the Designation Committee shall report to the Conference on the question of the candidate's ordination.

3. EXAMINATION FOR 1916.

(1) The Examination shall take place on Friday, March 31, 1916. For the Fourth Year there will be a paper on the preceding evening.

(2) The following are the ordinary subjects for the Examination :

First and Second Years : i. (*a*) Luke xvii.-xxiv. (Greek).
ii. (*a*) Joshua vii.-x. (Hebrew).
ii. (*b*) Jeremiah xxv.-lii. (English).

For those who are exempt from Greek the subject is :
i. (*b*) St. Matthew (English).

Third and Fourth Years : i. (*a*) 1 and 2 Thessalonians (Greek).
ii. (*a*) Amos (Hebrew).
ii. (*b*) Isaiah i.-xxxix. (English).

For those who are exempt from Greek the subject is :
i. (*b*) St. Matthew.

Fourth Year : iii. Simon : The Revival of Religion in England.
Wesley : Sermons i., iv.-xiv., xvi.-xx., xxxiv.-xl., xliii., xlv.
Appeals to Men of Reason and Religion.

[*N.B.*—For 1916-1917 the subjects will be respectively :

i. (*a*) First and Second Years : Acts i.-ix.
Third and Fourth Years : Ephesians and Colossians.

i. (*b*) First and Second Years : St. Luke.
Third and Fourth Years : St. Luke.

ii. (*a*) First and Second Years : Deuteronomy i.-iii.
Third and Fourth Years : Psalms cxxi.-cxxxvi.

ii. (*b*) First and Second Years : Isaiah xl.-lxvi.
Third and Fourth Years : Job.]

(3) The books for special study (see section 17) are :
First Year—Lindsay : History of the Reformation, Vol. 1.
Dykes : The Divine Worker in Creation and Providence.
Second Year—Wheeler Robinson : The Christian Doctrine of Man.
Paterson : The Rule of Faith.

Third Year—Davidson: Old Testament Theology.
The Missionary Message: Reports of the World Missionary Conference, Vol. 4.
Fourth Year—Denney: Jesus and the Gospel.
Lindsay: Church and Ministry in the Early Centuries.
First Year (Non-Collegiates)—Sanday: Outlines of the Life of Christ.

4. Book List.—The Examination Committee is instructed to prepare and send to each Probationer, early in October, a list of books specially recommended for the reading of Preachers on Trial, some of which shall have particular reference to the scriptural doctrine of the Church. To the Examination centres in April shall be sent a classified form on which the Probationer shall describe his reading, theological and general, for the year. This form is to be sent in to the Chairman of the District at least a week before the meeting of the May Synod. The Conference directs that when the Book Lists of Preachers on Trial are under consideration in the Synods, the Chairmen shall note how far their reading has been guided by the recommended list. The list for the year 1915–1916 is as follows (the Books are selected as representing different schools of thought, and must be read with discrimination):

Section I. The Bible.

(*a*) *Old Testament.*

Wade: Old Testament History.
Ryle: History of the Canon of the Old Testament.
Briggs: Introduction to the Study of Holy Scripture.
Orr: The Problem of the Old Testament.
Whitelaw: Old Testament Critics.
Davidson: Old Testament Prophecy.
Davidson: The Theology of the Old Testament.
Findlay: The Books of the Prophets.
Edghill: The Evidential Value of Prophecy.
Moulton: The Witness of Israel.

Swete, etc.: The Cambridge Biblical Essays.
Peake: The Problem of Suffering in the Old Testament.
Mozley: Ruling Ideas in Early Ages.
Westphal: The Law and the Prophets.
Smith, G. A.: Historical Geography of the Holy Land.
Cooke, A. W.: Palestine in Geography and History.

(*b*) *New Testament.*

Andrews: Life of our Lord.
Sanday: Outlines of the Life of Christ.
Smith, D.: The Days of His Flesh.
Holdsworth: The Christ of the Gospels.
Edersheim: Life of Christ.
Armitage Robinson: The Study of the Gospels.
Sanday: The Fourth Gospel.
Ramsay: St. Paul the Traveller.
Shaw: The Pauline Epistles.
Knowling: The Witness of St. Paul to Christ.
Dalman: The Words of Jesus (for students of Greek).
Deissmann: Bible Studies (for students of Greek).
„ Paul the Apostle.
Findlay: Fellowship in the Life Eternal.
Hogg: Christ's Message of the Kingdom.
Peake: A Critical Introduction to the New Testament.
Dewick: Primitive Christian Eschatology.

SECTION II. DOGMATICS.

(*a*) *Christian Doctrine.*

Pope: Compendium of Christian Theology.
Dorner: System of Christian Doctrine.
Beet: Manual of Theology.
Pearson: On the Creed.
Adams Brown: Christian Theology in Outline.
Bethune-Baker: Early History of Christian Doctrine
Curtis: History of the Creeds.
Banks: Development of Doctrine.
Illingworth: Personality, Human and Divine.

Illingworth : The Trinity.
Clarke : The Christian Doctrine of God.
Ottley : Doctrine of the Incarnation.
Mackintosh : Doctrine of the Person of Christ.
Lidgett : The Fatherhood of God.
Denney : The Death of Christ.
Walker, W. L. : The Spirit and the Incarnation.
Swete : The Doctrine of the Holy Spirit.
Davison : The Indwelling Spirit.
Westcott : The Gospel of the Resurrection.
Kennedy : St. Paul's Conception of the Last Things.
Salmond : The Christian Doctrine of Immortality.
Orr : God's Image in Man.
„ Revelation and Inspiration.

(*b*) *Apologetics.*

Caldecott : Selections from the Literature of Theism.
Flint : Theism.
Gwatkin : The Knowledge of God.
Butler : Analogy.
Orr : The Christian View of God and the World.
Illingworth : Reason and Revelation.
Tasker : Spiritual Religion.
Walker : Christian Theism and a Spiritual Monism.
Ballard : Theomonism True.
Forrest : The Christ of History and Experience.
Paton, etc. : Christ and Civilisation.
Sweet : The Birth and Infancy of Jesus Christ.
Peake : Christianity, its Nature and Truth.
Sparrow Simpson : The Resurrection and Modern Thought.
Forsyth : The Principle of Authority.

SECTION III. THE CHURCH.

(*a*) *History.*

Möller : History of the Christian Church.
Foakes-Jackson : History of the Church to A.D. 461

Green: Handbook of Church History.
Gwatkin: Early Church History.
Bartlet: The Apostolic Age.
Ramsay: The Church in the Roman Empire.
Glover: The Conflict of Religions in the Roman Empire.
Bigg: The Origins of Christianity.
Workman: Persecution in the Early Church.
" The Church of the West in the Middle Ages.
" Christian Thought to the Reformation.
" The Monastic Ideal.
Lindsay: History of the Reformation.
Beet, W. E.: The Rise of the Papacy.
" The Early Roman Episcopate.

(*b*) *Doctrine of Church and Ministry.*

Lindsay: Church and Ministry in the Early Centuries.
Lightfoot: The Christian Ministry.
Hort: The Christian Ecclesia.
Hooker: Ecclesiastical Polity. (Books 1 and 5.)
Rigg: Comparative View of Church Organisation.
Salmon: Infallibility of the Church.
Wright: The Roman Catholic Controversy.

(*c*) *Methodist History and Polity.*

Wesley: Journals.
" Appeals to Men of Reason and Religion.
Townsend, etc.: New History of Methodism.
Telford: Life of John Wesley.
Green, R.: John Wesley, Evangelist.
Simon: The Revival of Religion in England.
Waller: Constitution and Polity of the Wesleyan Methodist Church.
Simon: Summary of Methodist Law and Discipline.

(*d*) *Pastoral Theology.*

Baxter, R.: The Reformed Pastor.
Bruce: The Training of the Twelve.

Dykes: The Christian Minister and his Duties.
Latham: Pastor Pastorum.
Dale: Lectures on Preaching.
Phillips Brooks: Lectures on Preaching.
Fletcher: Chapters on Preaching.

SECTION IV. COMPARATIVE RELIGION.

Geden: Studies in the Religions of the East.
Warneck: The Living Forces of the Gospel.
Menzies: The History of Religions.
Banks: Christianity and the Science of Religion.
Jevons: Introduction to the History of Religion.
Hopkins: The Religions of India.
Haigh: Leading Ideas of Hinduism.
Slater: Higher Hinduism and Christianity.
Farquhar: The Crown of Hinduism.
Non-Christian Religious Systems: Buddhism, Confucianism, Hinduism, Islam.
Brinton: Religions of Primitive Peoples.
Moulton, J. H.: Religion and Religions.
Waterhouse: Modern Theories of Religion.
Reports of the World Missionary Conference.

SECTION V. WORLD EVANGELISATION.

Findlay: Wesley's World Parish.
Warneck: Outline of a History of Protestant Missions.
Speer: Christianity and the Nations.
Mott: The Decisive Hour of Christian Missions.
Campbell Gibson: Mission Problems and Mission Methods in South China.
Welsh: The Challenge to Christian Missions.
Carus Wilson: The Expansion of Christendom.

SECTION VI. ETHICS AND PSYCHOLOGY.

D'Arcy: Outline of Ethics.
Green, T. H.: Prolegomena to Ethics.

Sorley: Ethics of Naturalism.
Ward: Naturalism and Agnosticism.
Butler: Sermons on Human Nature.
Martensen: Christian Ethics.
Davison: The Christian Conscience.
Steven: The Psychology of the Christian Soul.
Fletcher: The Psychology of the New Testament.
James: Psychology.
Stout: Manual of Psychology.
Galloway: The Principles of Religious Development.
„ The Philosophy of Religion.

SECTION VII. SOCIAL QUESTIONS.

Peabody: Jesus Christ and the Social Question.
Chadwick: Social Relationships in the Light of Christianity.
Keeble, etc.: The Citizen of To-morrow.
Matheson: The Church and Social Problems.
Westcott: The Incarnation and Common Life.
Rauschenbusch: Christianity and the Social Crisis.
Marshall: Economics of Industry.
Kelynack (edited by): The Drink Problem.
Horsley: Alcohol and the Human Body.
Mackenzie: The Ethics of Gambling.

5. EXAMINERS.—The following Ministers are appointed the Board of Examiners for the ensuing year:

Rev. George Allen, B.A.,
„ Robert S. Armsby, B.A.,
„ G. F. Stanley Atkinson, M.A.,
„ William Backhouse, M.A.,
„ A. Ernest Balch, M.A.,
„ Dr. Frank Ballard,
„ William T. Balmer, B.A., B.D.,
„ Dr. Banks,
„ Dr. Barber,
„ John Barns,
„ George Baxendale, B.A., B.Sc., B.D.,
„ W. Ernest Beet, M.A., D.Lit.
Rev. Henry Bett,
„ Alfred Bradfield, M.A., B.D.,
„ William Bradfield, B.A.,
„ W. Bardsley Brash, B.D.,
„ Francis F. Bretherton, B.A.,
„ Frederick J. Briggs,
„ Richard E. Brown, B.A.,
„ W. Arthur Browne, B.A.,
„ Arthur T. Burbridge, B.A.,
„ Stanley M. Butters, B.A.,
„ J. A. Chapman, M.A., B.D.,
„ F. B. Clogg, M.A.,
„ Arthur W. Cooke, M.A.,

Rev. Alfred J. Costain, M.A.,
" Frank Cox,
" W. Thompson Derry, M.A.,
" J. Alexander Findlay, M.A.,
" William H. Findlay, M.A.,
" R. N. Flew, M.A.,
" Arthur A. Fuller, B.A.,
" J. Robinson Gregory,
" Wilfrid L. Hannam, B.D.,
" R. Winboult Harding, B.D.,
" A. W. Harrison, B.D., B.Sc.,
" Stanley N. Hoare, M.A.,
" Wilbert F. Howard, B.D.,
" Dr. H. Maldwyn Hughes,
" Charles F. Hunter, B.A.,
" W. Percy Hutton, B.A.,
" E. Douglas Jackson, B.A.,
" J. Courtenay James, M.A., B.D.,
" Dr. Scott Lidgett,
" Ernest G. Loosley, B.D.,
" A. H. Lowe, B.D.,
" John E. Mattinson, B.D.,
" T. Walton Meredith,
" W. Fiddian Moulton, M.A.,
" J. Conder Nattrass, B.A., B.D.,
" Ernest E. Ormiston,
Rev. George Oyston, B.A.,
" Valentine W. Pearson, B.A.,
" G. W. Polkinghorne,
" R. Martin Pope, M.A.,
" T. J. Price, B.A.,
" T. A. Pye, M.A., LL.M.,
" R. Montgomery Rees, M.A.,
" Alfred Roebuck, B.D.,
" Arthur Rudman,
" Arthur O. Sanderson, M.A.,
" T. Alexander Seed,
" Douglas S. Sharp, M.A., B.D.,
" R .B. Shepherd, M.A.,
" Henry C. J. Sidnell, B.A., B.D.,
" Edwin T. Simpson, B.A.,
" C. Ryder Smith, B.A., B.D.,
" Sherwin Smith, M.A., B.D.,
" Rutland Spooner,
" Wilson Stuart, M.A., B.Sc.,
" J. Alfred Vanes, B.A.,
" John T. Waddy, B.A.,
" Albert H. Walker, B.A.,
" Robert J. Wardell,
" Eric S. Waterhouse, M.A., B.D.,
" Dr. Herbert Workman,
" H. Lefroy Yorke, M.A., B.D.,

the Tutors of the four Branches of the Theological Institution, and the General Examination Secretaries.

EXAMINATION OF CANDIDATES FOR THE MINISTRY.

Q. XL. What are the directions of the Conference respecting the Examination of Candidates for the Ministry?

A. 1. (1) In any case in which a Candidate has not resided for two years continuously in the Circuit from which he is recommended, the Superintendent of that Circuit shall obtain a written report concerning him from his former Superintendent or Superintendents, so as to cover the previous two years, and present the same to the March Quarterly Meeting and to the District Synod.

(2) Whenever a Superintendent recommends his son as

a Candidate for the Ministry, the character of the Candidate shall be signed also by his Colleague or Colleagues. In cases in which the Superintendent is appointed to a solitary station, the character of the Candidate shall be countersigned by the Chairman of the District.

(3) It is required that in the written character of the Candidates for the Ministry that the Superintendent shall give information as to whether there has been fruit of the Candidate's preaching.

(4) For fuller particulars of the Examinations and for advice as to preparation for them, reference should be made to the "Manual of Directions for the use of Candidates for the Wesleyan Methodist Ministry."

(5) The Conference resolves that where Candidates are in temporary residence in any Circuit for the purpose of Special Theological Training, they should be recommended as Candidates by the Quarterly Meeting of the Circuit in which they have resided and worked as Local Preachers, and not by the Quarterly Meeting of the Circuit in which they are temporarily residing.

(6) The Conference resolves that no hindrance be put in the way of any accepted Candidate serving his country, either by enlisting or by engaging in necessary industrial work, and that such Candidates should suffer no disabilities in consequence.

Preliminary Examination.

2. (1) This Examination shall be conducted before the Session of the District Synod, and include (*a*) one three hours' paper on the *English Bible*, requiring a general knowledge of Scripture History, and of the nature and contents of the Old and New Testaments (see "Manual for Candidates," pp. 18-20, 24-26); (*b*) one three hours' paper including the following subjects:

(i) *An Exercise in English Composition.* Four alternative subjects shall be set, from which the Candidate shall choose one. Not more than *three quarters of an hour* shall be spent upon this exercise. The subjects will be varied in character,

and will represent topics in which preachers should be interested. In marking, regard will be paid to quality rather than quantity.

(ii) *English Grammar and Easy Analysis.*

(iii) *English History and General Geography.*

(iv) *Arithmetic up to Decimal Fractions.*

The questions will be of an elementary character, to be more precisely described in the syllabus supplied to intending Candidates.

Superintendents of Circuits are instructed to impress upon Candidates for the Ministry the importance of a thorough knowledge of the English Bible.

(2) The two papers of the Preliminary Examination shall be set and marked by Examiners nominated yearly by the Sub-Committee of Studies of the Theological Institution. The Examiners for this year are the Rev. William F. Lofthouse, M.A., Edwin C. Lansdown, C. Ryder Smith, B.A., B.D., and Wilbert F. Howard, B.A., B.D. Two Examiners shall be appointed for paper (*a*), and two for paper (*b*). The questions shall be submitted in proof to three Ministers appointed year by year by the Conference. The following are appointed for this year: Rev. E. Blanshard Keeling, George Marris, and George F. Rose.

The answers shall be written in the presence of the Superintendents of the Circuits by which the Candidates are recommended, or of one or more other Ministers. This Examination shall be held on Thursday and Friday, April 13 and 14, 1916.

(3) Candidates who have passed an examination qualifying for admission to any British University, or an equivalent examination, are exempt from the preliminary Literary Examination.

(4) The maximum for paper (*a*) shall be 100, and for (*b*) 100; the marks to be reported separately. The maximum attainable shall be printed against each question. In paper (*b*), 25 marks shall be assigned to each of the four sections; *viz.* (1) English Composition, (2) English Grammar and Analysis, (3) English History and Geography, (4) Arithmetic.

The marks gained in paper (*b*) shall be subject to a deduction, not exceeding 10, for faulty spelling. Exemption from paper (*b*) shall be granted as heretofore. All Candidates must take paper (*a*). The marks and exemptions shall be reported to the Synods.

(5) The Conference directed (*Minutes*, 1905, pp. 368, 369) that the result of the Preliminary Examination be sent to the Synods, to be regarded by them as elements in the data upon which they express judgment on every Candidate's general fitness for the work of the Ministry, and that the average number of marks gained at the Preliminary Examination be also reported to the Synods.

Sermons.

3. (1) Every Preacher who is recommended for Admission on Trial shall, at or before the time of the May District Synod, preach in the presence of, at least, three of the Ministers of the Synod, to be selected by the Chairman, exclusive of the Superintendent by whom the Candidate is proposed; and a special report of the Sermon shall be made in the District Synod, and immediately forwarded, in writing, to the Secretaries of the Committee for the Examination of Candidates.

(2) Arrangements shall be made by the May District Synod for the hearing of each Candidate by three Ministers of the District, in addition to those who have heard him before his recommendation by the Synod; such Ministers shall suggest a mark and immediately forward their Report to the Rev. Arthur E. Sharpley, B.A., B.D., 18, *Margaret Road, Harborne, Birmingham.*

(3) In the case of Candidates from the Zetland District, arrangements shall be made by the Secretaries of the Committee for the Examination of Candidates for the second trial sermon to be preached in England.

N.B.—Three *different* Trial Sermons are required from each Candidate; two preached, and one sent in manuscript.

(4) District Synods are empowered to examine by Special Committee those Candidates who, for exceptional reasons, are prevented from being present at the appointed time of Examination; every such case to be specially recorded in the Minutes of the Synod, and reported to the Conference.

July Committee.

4. The Special Examination of Candidates for the Ministry who have passed the District Synods shall be conducted by a Committee in two Sections, having charge of Examinations to be held simultaneously at Richmond and Didsbury, respectively. This Examination shall be held in the week following Sunday, July 9, 1916.

(1) The two Sections of this Committee shall be constituted as follows:

(i) THE SOUTHERN SECTION, to meet at Richmond, shall consist of the EX-PRESIDENT and SECRETARY of the Conference, the Ex-Presidents living in the London and adjoining Districts; two of the Secretaries of the Missionary Society; the Tutors and Governors of the Richmond and Handsworth Branches; the Local Secretary of the Richmond Branch; a Representative of the Home Mission Committee; one of the General Secretaries of the Examination Committee; the Rev. John E. Wakerley, together with twenty-one other Ministers of the three London Districts, seven of whom shall be elected by the May Synod in each of the said Districts.

(ii) THE NORTHERN SECTION, to meet at Didsbury, shall consist of the PRESIDENT of the Conference, Ex-Presidents living in the Manchester and adjoining Districts; two of the Secretaries of the Missionary Society; the Tutors and Governors of the Didsbury and Headingley Branches; the Local Secretary of the Didsbury Branch; a Representative of the Home Mission Committee; one of the General Secretaries of the Examination Committee; the Rev. John Grimshaw; twenty-one Ministers of the Liverpool, Manchester, and Bolton Districts, seven of whom shall be elected by the

May Synod of each of the said Districts; together with one Minister to be appointed by the Welsh Assembly.

N.B.—1. The elections shall in every case be by ballot.

2. The Theological Tutors shall as a rule conduct the Oral Examination of Candidates before the Committee, but the Committee in both Sections is empowered to ask any other member of the Committee to assist if so desired.

(2) Two Sub-Committees, to read and report on the manuscript sermons of the Candidates, shall be annually appointed as follows: one for the Southern Section, consisting of nine Ministers, three of whom shall be chosen by the District Synod of each of the three London Districts from among the Ministers elected by it as members of the Examination Committee; and another for the Northern Section, consisting of nine Ministers, three of whom shall be chosen by the District Synods of the Liverpool, Manchester, and Bolton Districts respectively, from among the Ministers elected by them as members of the Examination Committee.

Each Manuscript Sermon shall be read by two of the Ministers so appointed, and a meeting of the Sub-Committee thereafter held, when the Reports of the readers shall be considered and the valuation fixed which shall be recommended to the Committee.

July Examination.

5. (1) The Literary Paper for the Examination shall be prepared, in succession, by the Tutors in Biblical Literature and in Classics of each of the four Branches of the Theological Institution; and the Theological Paper for the Examination shall be prepared, in succession, by the Theological Tutors of the said four Branches.

(2) The Tutors in Biblical Literature and in Classics of the Richmond and Handsworth Branches shall be the Literary Examiners for the Southern Section of the Committee; and the Tutors in Biblical Literature and in Classics of the Didsbury and Headingley Branches shall be the Literary Examiners for the Northern Section of the Committee.

(3) (i) There are *four* papers in all, which may bear the following titles:

(A) THEOLOGICAL: Part I. (on the English Bible), taken in April.
Part II. (on Christian Doctrine), taken in July.

(B) LITERARY: Part I. (Composition, Grammar, History and Geography, and Arithmetic), taken in April.
Part II. (General), taken in July.

(ii) The written examination papers at the July Committee shall each be set for *three hours*, as follows:

(A) THEOLOGICAL, Part II.

The questions set shall test the Candidate's knowledge of the leading doctrines of Evangelical Theology as taught in our Church. Special importance will be attached to accuracy in quoting Scripture; and it will be assumed that Candidates have carefully studied Wesley's *Sermons* and his *Notes on the New Testament.*

(B) LITERARY, Part II. The paper will include:

(α) *English Language and Literature.*
(β) *General History.*
(γ) *Mathematics*:
Higher Arithmetic,
Algebra to Simultaneous Equations,
Euclid, Bk. I.
(δ) *Elementary Science and Logic.*
Alternative questions will be set in various subjects.
(ε) *Latin and Greek.*
(ζ) *French and German.*

(iii) The marks in the two sections of the July Examination shall be presented to the July Committee like those of the Preliminary Examination, in percentage and not in grades, and without being combined with the Preliminary marks.

(4) The Examiners of the Papers in Theology, written by the Candidates, shall be appointed as follows: the Three London, the Liverpool, the Manchester, and the Bolton District Synods shall each appoint one Examiner from among the Ministers elected by it as Members of the Examination Committee; thus providing three Examiners for each of the two Sections.

(5) In connexion with each Section of the Committee two Medical Examiners shall be employed.

(6) The Rev. T. Galland Hartley, General Secretary of the Theological Institution, and the Rev. Arthur E. Sharpley, B.A., B.D., are appointed General Secretaries of the Examination Committee.

(7) All communications relating to Candidates, *except the Reports on their sermons heard after the District Synods*, must be addressed to the Rev. T. Galland Hartley, 8, *Buckingham Avenue, Sefton Park, Liverpool.*

(8) The Local Secretary of the Richmond Branch of the Theological Institution and the Rev. John E. Wakerley are appointed to act as Examination Secretaries for the Southern Section; and the Local Secretary for the Didsbury Branch and the Rev. John Grimshaw to act as Examination Secretaries for the Northern Section.

6. **System of Marking in Examinations.**—In valuing all Examinations and Trial Sermons, a system of marks by numbers from 1 to 7 shall be adopted: number 1 being the highest value, and 7 the lowest. The seven grades shall signify respectively, *Excellent, Very good, Good, Fair, Moderate, Poor, Very poor.* The marks 1, 2, 3, denote three grades of an Honours Division; and 4, 5, 6, 7, four grades in a Pass Division; "average" quality being indicated by the mark 4 (*fair*).

7. Candidates from the Three London Districts shall appear before the Northern Section of the July Examination Committee, and Candidates from the Liverpool, Manchester, and Bolton Districts before the Southern Section.

8. Designation of Candidates.

The Conference resolves (1) That the Questions on the Schedules sent to Candidates after the District Synod shall read as follows:

> In offering yourself as a Candidate for the Wesleyan Methodist Ministry you are reminded that the Designation of Accepted Candidates for the Ministry to their sphere of labour is in the hands of the Conference, and takes place normally at the close of the Student's Second Year of residence at College. In offering yourself as a Candidate you are asked at the present stage to give a careful answer to the following questions:
>
> (*a*) Are you free to offer yourself unreservedly for the service of the Church to work either at Home or Abroad as you may be designated?
>
> (*b*) If you have any reserve or special conviction in the matter, explain it fully.

N.B.—The Schedule which has been in recent years placed in the hands of the Students during their second year at College shall be discontinued.

(2) That accepted Candidates who have expressed a preference for Foreign Work shall be sent, if possible, at once to College.

(3) That accepted Candidates, sent to the Theological Institution, shall not be designated for Home or Foreign work till after two years' residence there.

(4) The recommendation of the Local Discipline Committee regarding each man shall be sent to the Designation Committee; which shall thereupon prepare for Conference lists of men whom it recommends for Home and Foreign work respectively.

(5) In cases where the July Committee recommends a man for immediate service, that Committee shall also advise the Conference as to whether he should be appointed to Home or Foreign work.

9. Candidates from the Welsh Districts.

(1) The Conference directs that Candidates from the First and Second North Wales and South Wales Districts shall be examined alternately by the two Sections of the Examination Committee, and that a Minister be elected to be a Member of this Committee by the Welsh Assembly.

(2) Candidates from the Welsh Districts are required, when the offer is for general work, to preach *two* sermons in connexion with the Annual District Synod, one in Welsh and one in English, and also to send in MSS. sermons in both English and Welsh.

(3) Candidates for the Ministry from the Welsh Districts who are able to preach in English, and who pass their Examinations in English, shall be regarded as eligible for the general work.

10. Candidates from Ireland for Foreign Mission Work.—The resolution passed by the Conference in 1907 relating to the above subject shall be altered to read as follows: "Candidates for the Ministry, accepted by the Irish Conference, who offer themselves for Foreign Mission Work, and have been approved by the Wesleyan Missionary Society, and who, at the termination of their service abroad, are intended to return to the work in Ireland, shall not in future be required to appear before the July Committee in England."

11. The names of the Candidates who come before the Candidates' Examination Committee shall be presented to the Conference in four sections: (1) those who are unanimously recommended; (2) those who are recommended by a divided vote (in recording the voting, the number of neutrals shall be given); (3) those who are declined by a divided vote; (4) those who are unanimously declined.

12. Except when the Conference directs otherwise, accepted Candidates shall be sent forthwith to the Institution.

13. Training of Candidates for the Welsh Ministry.

(1) In cases in which Candidates for the Ministry recommended by the Welsh Synods possess exceptional qualifica-

tions, and in which the District Synod and the Examination Committee are of opinion that a course of training at a Welsh University College would be of special advantage to the Candidates and to our work in the Principality, such Candidates may be permitted to spend some time in connexion with a University College, without cost to any Connexional Fund, before they are formally recognised and accepted as Candidates for the Ministry by the Conference.

(2) While pursuing his studies at a University College, every such Candidate shall be placed under the special pastoral care of a Minister resident in the town in which the College is situated, who shall present a special report on his conduct and preaching work during the year to the District Synod and to the Welsh Assembly.

(3) At the close of his term of study at the University College, every such Candidate shall, on the recommendation of the District Synod, and provided the Conference be satisfied as to his continued fitness for our work, be fully accepted as a Candidate for the Ministry, and shall afterwards receive such training in our Institution as the Conference may direct.

DISCIPLINE COMMITTEES.

THEOLOGICAL INSTITUTION.

Q. XLI. What are the Resolutions of the Conference with regard to the Discipline Committees for the Theological Institution?

A. 1. The General Discipline Committee shall consist of all the Members of the Local Discipline Committees who are also Members of the General Committee of the Theological Institution, and shall meet at the least twice a year; the first Meeting to be in anticipation of the second Meeting of the General Committee of the Theological Institution, and the second to take place before the third Meeting of the same General Committee.

2. Each Local Discipline Committee shall meet quarterly, and at every meeting inquiry shall be made whether there is any objection to each Student.

N.B.—This inquiry shall include all questions affecting his moral and religious character, observance of College rules, attention to studies, preaching ability, competency for our work, and health.

3. In any case of discipline, when the Local Discipline Committee shall so decide, a Meeting of the General Discipline Committee shall be called to consider the case; and on receiving notice thereof, the General Secretary shall, in consultation with the President of the Conference, arrange for such meeting. The place and time shall be fixed by the President.

4. Subject to the foregoing provision, the Local Discipline Committees shall retain the power of summary action in urgent cases, and in cases of idleness or incompetence.

5. The Local Discipline Committee, on dismissing a Student from College, shall have power to determine all points concerning his status, employment, and maintenance until the next meeting of the General Discipline Committee, whose decision shall take effect until Conference.

6. All cases of discipline during the year, at any Branch of the Institution, shall be reported to the General Discipline Committee at its meeting immediately before Conference.

7. The Governor of the Institution House, or the Principal, shall answer for the Students to the Conference.

8. All questions affecting the moral conduct, theological soundness, and general behaviour of the Students shall, in accordance with the custom observed from the beginning of the Institution, be referred to the Discipline Committee of the Branch, and the Discipline Committee shall report to the Conference; but in cases where the action of the Discipline Committee affects the residence of a Student, the action so taken shall be final, but shall be reported to the Executive Committee.

9. The Conference shall appoint from year to year for each

Branch of the Institution ten Ministers, who, in addition to the Tutors and Secretary of such Branch, shall constitute the Discipline Committee.

The Rev. T. GALLAND HARTLEY is the Secretary of the General Discipline Committee.

10. The following are the members of the Local Discipline Committees:

Richmond Branch.—The Ex-President of the Conference; the Secretary of the Conference; the Tutors and Local Secretary; the Rev. James Critchison, Joseph Dixon, Dr. Henry Haigh, Marshall Hartley, Dr. Lidgett, William Perkins, Enoch Salt, and Frederick L. Wiseman, B.A.

Didsbury Branch.—The President of the Conference; the Tutors and Local Secretary; the Rev. Walter Ainsworth, Samuel F. Collier, John Grimshaw, T. Galland Hartley, John Hornabrook, Isaiah Parker, Francis W. Shirley, W. Marshman Spencer, and H. Lefroy Yorke, M.A., B.D.

Headingley Branch.—The Tutors and Local Secretary; the Rev. George Allen, B.A., Dr. Banks, William Bradfield, B.A., J. Willis Britton, Samuel Chadwick, John Edwards (c), Arthur Hoyle, Richard W. Watson, Thomas E. Westerdale, and Silvester Whitehead.

Handsworth Branch.—The Tutors and Local Secretary; the Rev. Frederick H. Benson, B.A., George H. Camburn, William R. Dent, George R. Graham, Ebenezer Jolliffe, John G. Pearson, George Sanderson, Arthur E. Sharpley, B.A., B.D., Albert Wainwright, and Henry Wostenholm.

MISSIONARY SOCIETY.

Q. XLII. Who are the Members of the Missionary Society Committee of Discipline?

A. The Ministerial Officers and Members of the Missionary Committee, together with the following Ministers, being three from each of the London Districts: The Rev. Josiah Banham,

T. Hardy Banks, B.A., Alfred Bingham, Frank Cox, Josiah Flew, Thomas Naylor, B.A., G. Leonard Robinson, H. Arnaud Scott, and G. Edward Young.

BOOK AFFAIRS.

Q. XLIII. What are the Resolutions of the Conference on receiving the Report of the Committee on Book Affairs?

A. 1. The Conference receives and adopts the Report of the Board of Management.

2. The Conference resolves that in addition to the grants amounting to £466 10*s.* 10*d.* which have already been made, the following grants shall be paid:

Auxiliary Fund, £1,000.
Annuitant Fund, £1,000.
Connexional Fund, £300.

3. The following is the Board of Management for the ensuing year: Rev. R. Waddy Moss, D.D., President of the Conference; Dinsdale T. Young, Ex-President; Simpson Johnson, Secretary; John Telford, B.A., Editor; J. Alfred Sharp, Book Steward; Marshall Hartley, William Hopper, H. Arnaud Scott, Thomas E. Westerdale, Grainger Hargreaves, John Hornabrook, Jabez Parkyn, Owen Watkins, F. Luke Wiseman, B.A., and Herbert B. Workman, D.Lit., D.D.

4. The Conference requests the Committee of the Wesleyan Methodist Missionary Society to consider the advisability of publishing the Centenary Volume through the Methodist Publishing House.

Q. XLIV. What Resolutions provisionally adopted by the last Conference in its Pastoral Session, and sent to the District Synods for consideration, are now confirmed?

A. None.

Q. XLV. What Resolutions of the Conference are to be submitted to the Districts in Great Britain when Ministers only are present?

A. 1. Nomination of Chairmen of Welsh Districts. (See *Minutes*, 1915, p. 362.)

2. Election of Secretary of the District. (See *Minutes*, 1915, p. 363.)

SPECIAL RESOLUTIONS.

Retirement of Rev. John H. Goodman.—The Conference, in allowing the Rev. John H. Goodman to become a Supernumerary, records its appreciation of his high character and distinguished ministry. During the forty-five years of his active service, Mr. Goodman has had charge of some of the most important churches and circuits of Methodism. By the charm of his personality, his modesty and courtesy, his unaffected kindness, he has won a sure place in the hearts of all who have known him. He has ever been zealous and faithful in the discharge of the varied duties of the ministry, and in the pulpit he has proved himself to be a master of assemblies. In 1906 he was elected a member of the Legal Conference, and in 1907 he was chosen to be its Representative to the General Conference of the Methodist Episcopal Church. The Conference assures him of its esteem and affection, and prays that during the years still remaining to him he may have many opportunities of rendering service to the Church in which he has exercised such a valuable ministry.

Retirement of Rev. Joseph Robinson.—The Conference places on record its high appreciation of the character and service of the Rev. Joseph Robinson. For forty-five years he served our Church in active ministry with great ability, unwearying diligence, and unswerving fidelity. His preaching has been fresh, evangelical, and helpful. His generosity, sympathy, and

assiduous devotion to pastoral work have won the esteem and love of the people, and he is remembered with gratitude and affection wherever he has exercised his ministry.

Ministers also becoming Supernumeraries.—The Conference also directed that special mention should be made of the names of seven honoured brethren who have served the cause of God with unswerving fidelity and growing efficiency for forty years and upwards John H. Corson has been a most acceptable and helpful preacher, and a wise administrator of our discipline. Rutland Spooner has laboured with much success in all his circuits, and has given two gifted sons to our Ministry. Thomas Law has won the hearts of all to whom he has ministered by his gracious spirit and his devotion to the work of God. John J. Sutton has rendered much faithful service to the Church of Christ. Jonathan Hewitson has everywhere proved himself a good minister of Jesus Christ, and his constant interest in those committed to his care has been blessed to many. Sidney Pitt has filled many important spheres with dignity and conscientious fidelity, and has proved a wise Chairman of a District. Elisha R. Eslick served for seven years with great ability in India, and has kept the true missionary spirit in all his home circuits. The Conference rejoices over the unblemished career of these devoted brethren, and prays that their days of retirement may be enriched with Divine strength and made a blessing to themselves and all with whom they are brought into contact.

Ministers under Discipline, and other Cases.—1. The Conference receives the Report of the Committee.

2. In view of the great services rendered by this Fund in helping to secure the withdrawal of unsuitable men from our Ministry, the Conference commends the Fund to the support of all the Ministers.

3. The Conference re-appoints the Committee, to administer the Fund, and to deal with the cases as they arise. (See *Minutes*, 1893, p. 226.)

4. The following is the Committee: The Rev. R. WADDY Moss, D.D., President of the Conference; DINSDALE T. YOUNG, Ex-President; SIMPSON JOHNSON, Secretary;

Rev. James Critchison,	Rev. Dr. J. Scott Lidgett,
„ Joseph Dixon,	„ Frederic W. Macdonald,
„ Marshall Hartley,	„ Dr. John S. Simon,
„ Thomas Kirkup,	„ F. Luke Wiseman, B.A.

The Rev. JAMES CRITCHISON is the Convener.

Ministers in His Majesty's Forces.—The Conference resolves that the action of many Wesleyan Methodist Ministers, Probationers, and Students in enlisting in His Majesty's Forces at the present crisis calls for the sympathetic and generous consideration of their brethren. It also resolves that their status, whether in the Ministry or in the Theological Institution, shall be in no wise adversely affected by their term of military service, having due regard to our discipline and regulations.

Convener of Memorials Committee.—1. The Rev. GEORGE MARRIS is appointed Convener of the Committee on Memorials and Suggestions for the Conference of 1916.

2. The Convener is instructed to divide the District Suggestions into two lists, according to their Subjects: (1) For the Representative Session, and (2) for the Pastoral Session, of the Conference; and to submit the lists to the President before they are entered in the *Agenda*: (3) The memorials from Circuits shall be printed and circulated throughout the Conference.

3. The Secretary of the Conference shall furnish the Convener with a list of all matters referred for consideration to the several departmental Committees; and the Convener shall obtain the several decisions of the said Committees thereupon, and present them to the following Conference.

Convener of Scrutineers.—The Rev. DAVID RYCROFT is appointed to take charge of the voting for the Legal Conference, and for all offices, at the Conference of 1916; and is an *ex-officio* member of the Pastoral Session of that Conference.

Conference Precentor.—The Rev. Wesley Woolmer is appointed to act as Precentor at the Conference of 1916, and as such is an *ex-officio* member of that Conference.

Designation Committee.—1. The Conference appoints a Committee, consisting of the PRESIDENT and SECRETARY of the Conference, the Secretary of the Probationers' Examination Committee, and twenty other Ministers; five of whom shall be chosen by the Home Mission, the Foreign Missionary, and the Theological Institution Committees, respectively; one by the staff of each College from among themselves; and one by the Welsh Wesleyan Methodist Assembly. The Secretary of the Conference is the Convener of the Committee.

2. This Committee shall sit prior to the Sessions of the Conference, to consider and report upon:

(1) The designation of Students for Home or Foreign Work.

(2) All cases in which the Conference has determined that special reports upon Probationers shall be presented to the ensuing Conference.

(3) All cases in which Probationers have been absent more than once during their probation from the Annual Examination, and on the question of the Candidate's Ordination.

(4) All cases in which, owing to pressure of special work, Probationers have failed in their Examination for two successive years.

(5) The health and general fitness for our work of the men on the President's List of Reserve, and the results of the Examination of accepted Candidates on the List of Reserve who have received appointments.

(6) The Reports of Superintendents concerning accepted Candidates resident in their Circuit who have not received an appointment.

(7) The number of Candidates required for the Ministry.

(8) Transfers, not including applications from other Churches.

The Pastoral Address.—The following Committee is appointed to prepare the Pastoral Address for the Conference of

1916: Rev. R. Bevan Shepherd, M.A., W. West Holdsworth, M.A., B.D., and Harry Bisseker, M.A.

Oversight of Probationers.—1. The Conference resolves that the attention of the Local Discipline Committee of each College be called to the Regulation in *Minutes*, 1908, pp. 345, 346, that inquiry be made in respect of each student as to all questions affecting his moral and religious character, the observance of College rules, attention to studies, preaching ability, competence and fitness for our work, including health.

2. That at the last meeting of the Discipline Committee before Conference, specific answers shall be given to these questions, and a report made on every student embodying the conclusions of each Local Discipline Committee.

3. That at the end of his College course no student shall be eligible for appointment who is not recommended by the General Discipline Committee, until his case has been considered by the Pastoral Session of the Conference.

4. That a Committee be appointed to undertake the oversight of Preachers on Trial during the whole course of their probation. The final report of the Local Discipline Committee on each student leaving College shall be furnished to this Committee.

The Committee shall consist of the members of the Committee for the Examination of Preachers on Trial, together with the following: Rev. F. Luke Wiseman, B.A., Charles W. Andrews, B.A., B.D., Joseph T. Gurney, Thomas Kirkup, Isaiah Parker, W. Arthur Labrum, and George Marris.

The Rev. Charles L. Bedale, M.A., is the Convener.

5. That the District Synods shall be required to declare their judgment year by year as to the general fitness for our work in all its details of the Preachers on Trial resident in the several Districts. This judgment shall be furnished to the Committee for the oversight of Preachers on Trial.

6. That before a Probationer is recommended to be received into Full Connexion, the several reports on his case from his acceptance as a Candidate, or a summary of them, shall be

presented to the Synod together with the judgment upon them of the Committee for the oversight of Preachers on Trial. This Committee shall have power to recommend to the Synod, either that a Probationer's reception into Full Connexion be deferred, or made conditional upon his satisfying further tests.

Inquiry concerning Methodist Union.—The Pastoral Session, having noticed that the Representative Session has appointed a Committee to obtain information relating to the other Methodist Churches, requests that before any communication is made to the other Methodist Churches the results of the Committee's inquiry be communicated to the Pastoral Session of the Conference.

Nominations for Election into the Legal Conference by Seniority. (See *Minutes*, 1909, p. 361.) The following ministers were nominated:

Rev. William Arthur Labrum,
" J. Conder Nattrass, B.A., B.D.,
" Joseph Stringer,
" E. Lightwood Smith,
" Alfred Roebuck, B.D.,
" J. Crompton Sowerbutts,
Rev. Henry Lefroy Yorke, M.A., B.D.,
" George Charter,
" Wesley Woolmer,
" William Backhouse, M.A.,
" Frederick Bond Cowl,
" Philip Hawkes.

Obituaries of Deceased Ministers.—The following are appointed the Committee for the ensuing year (see Standing Order 34): The Rev. R. Waddy Moss, D.D., President of the Conference; Dinsdale T. Young, Ex-President; Simpson Johnson, Secretary; J. Alfred Sharp, Book Steward; John Telford, B.A., Editor;

Rev. Dr. Davison, M.A.,
" Joseph Dixon,
" George Fletcher,
Rev. Marshall Hartley,
" George Lester,
" Alfred H. Vine.

The Rev. John Telford, B.A., is the Convener.

Manual for Candidates for the Ministry.—The Conference refers the Manual to the Theological Institution Sub Committee on Studies for revision.

Election of Chairmen and Financial Secretaries of Districts.—The Conference receives and adopts the Report of the Special Committee in the following form:

1. The question of the election of Chairman was first discussed. In the course of a long conversation several suggestions were made, including nomination to the Conference by the Stationing Committee, and that of the adoption of some method by which the Synods could indicate their choice. But no suggestion so commended itself as to secure anything like unanimity of opinion in its favour. None thought the present method of election to be entirely satisfactory, but nothing that could be proposed appeared to be free from grave objection. The case of the Welsh-speaking Districts, as will be seen below, received special consideration, but on the general question the following resolution was adopted:

> With regard to the election of Chairmen of Districts, the Committee has considered many proposals, and, in view of the difficulties raised by every suggested alteration, does not recommend that at present any change be made.

2. In the case of the Welsh Districts it was represented that there is good ground for change. It was felt that the great majority of the brethren present at Conference do not and cannot know enough about the Welsh-speaking Ministers to enable them to give a discriminating vote. The result of this is very unsatisfactory to those most closely concerned. The Committee therefore recommends to the Conference:

> That in the case of the Welsh-speaking Districts the Pastoral Session of the Welsh Assembly be authorised to nominate to the Conference such brethren as it considers should be appointed to the Chair of those Districts.

3. In the matter of the election of Financial Secretaries the following resolution was adopted:

> The Committee recommends that the title "*Financial Secretary*" be discontinued, and that the "*Secretary of the District Synod*" be elected year by year by the Conference on the nomination of the Chairman of the District; and that he shall be *ex officio* the Secretary of both the September and the May Synods.

4. The Conference adopts resolutions 2 and 3 as Provisional Legislation.

The Relation of Children to the Church.—The Conference is of opinion that it is not desirable or necessary that any extensive legislative change should be made; but it is convinced that great good would result from more thorough co-ordination of existing work. The Conference is also of opinion that, by the co-operation of the Departments chiefly interested in the care of the young, much needed help may be given to those who are entrusted with the training of children for membership in the Church.

1. *The Conference adopts the following proposals:*

1. The Junior Society shall include:

(1) All Junior Society Classes.

(2) Such children and young people as are suitable for Junior Membership from amongst the members of Junior Wesley Guilds, of Preparation Classes for the Primary and Junior Departments of our Sunday Schools, and of Bible Classes associated with Companies of the Boys' Brigade or with the Life Brigades, or similar organisations, provided:

(i) That in each case the Leader, otherwise duly qualified, be appointed as a Junior Class Leader by the Leaders' Meeting.

(ii) That the names of such children and young people be enrolled upon a Junior Society Class Book.

(iii) That when the quarterly tickets of Junior Membership are distributed, such children and young people shall be met, with other Junior Members, by the Minister.

2. That provision should be made in all these classes for a definite course of instruction in the elements of Christian truth, the principles of Christian life and conduct, and in the story of the Christian Church, and of Methodism in particular.

3. That every year, in addition to the Quarterly Visitation, the Minister shall meet any young people in these classes, and any other young persons, who may be eligible for full membership of the Church, in order that he may explain to them the larger responsibilities of such membership, bring

home to their hearts the need for public confession of Christ, and prepare them for their first Communion.

4. Such young people as are prepared to take upon themselves the responsibility of full Church Membership shall then be publicly welcomed into the Church.

5. That a small Commission shall be appointed yearly by Conference, consisting of Representatives nominated by the Sunday School Department, the Wesley Guild, and the Class Leaders' Committee (four from each), such Commission to draw up a syllabus of subjects for each year or for a course of years; to provide help for workers; and to foster and encourage all that may be of benefit to the children of the Church, and report to the Conference (*Minutes*, 1914, pp. 371–373).

2. *The following are the Reports of the District Synods:*

(1) THE FOLLOWING SYNODS, *viz.* 18, APPROVE:—First London (34 voted for, 33 against), Second London, Bedford and Northampton, Oxford, Portsmouth, Channel Islands, Devonport and Plymouth, Exeter, Bristol and Bath, South Wales, First North Wales, Second North Wales, Birmingham and Shrewsbury, Macclesfield, Hull, Newcastle-on-Tyne, Carlisle, and Isle of Man.

THE FOLLOWING SYNODS, *viz.* 3, APPROVE, but with suggested alterations:

Sheffield—Paragraph 3, page 372, put the words "or in connexion with" before "the Quarterly Visitation."

Paragraph 5, to be omitted.

Whitby and Darlington suggests that 1 shall read "The Junior Section of the Church shall include" instead of "The Junior Classes shall include."

Scotland recommends addition—Sunday School to 1, (2), page 372.

(2) THE FOLLOWING SYNODS, *viz.* 11, DO NOT APPROVE:—Third London, Kent, East Anglia, Cornwall, Cardiff and Swansea, Liverpool, Manchester, Bolton, Halifax and Bradford, Lincoln, York, and Zetland.

The following are reasons for disapproval :

Third London believes it to be both impracticable of application and out of harmony with the genius of the Wesleyan Methodist Church.

Bolton is of opinion that the proposals if adopted would lead to such a diversity of administration in the Circuits in relation to the Junior Society, that the essential character of the Junior Society would be altogether lost, and suggests that the whole matter of Junior Membership should be left in abeyance until it can be made in due course a part of the suggested amalgamation of the Connexional Departments that have to do with the work of our young people.

Halifax and Bradford. The proposed new legislation runs perilously in the direction of a merely nominal Membership ; is calculated to destroy the spiritual basis of our Junior Society Classes ; is a cumbrous addition to our already overburdened organisation ; and everything of value in the proposal can be accomplished by means of Junior Society Classes as already constituted.

York considers proposals unnecessary, and disapproves of any new legislation upon the subject.

Cornwall recommends the more effective working of the Junior Classes already in existence, and the formation of such classes in connexion with every Church.

(3) One District, *viz. Leeds*, recommends the legislation should stand over for another year in view of a probably shortened Conference this year.

(4) One District, *viz. Nottingham and Derby*, suggests the subject be recommitted to the appointed Committee for further consideration. This Synod has difficulting in accepting provisional legislation :

(i) Lest young people be led to believe that attendance at Boys' Brigades, Life Brigades, etc., will be ultimately considered equivalent to full Membership.

(ii) The great difficulty in carrying out the excellent recommendations in the resolutions.

3. The Conference receives the above Report, and adopts the recommendation of the Leeds District Synod, *viz.*, that the provisional legislation stand over until next Conference.

National Union of Journalists.—1. The Conference has given full consideration to the suggestion of the Journalists, that, instead of the present method of reporting, an official précis of the proceedings of the Conference should be furnished to Representatives of the Daily Press.

2. The Conference is of opinion that while it would not be impossible to carry out such an arrangement, it would involve the appointment of Official Ministerial Reporters, and would entail heavy expense for which no Funds are available. Therefore, the Conference is not in a position to recommend the adoption of this suggestion.

Methodist Law, and other Matters.—The Conference receives the Report of the Committee. (See Appendix XXVII.)

1. The Conference adopts the Report in *Section I.*, and resolves to append to the STANDING ORDER, No. 179, the following:

> *N.B.*—This regulation applies also to a Local Preacher who is a Director of a Company which is in similar financial circumstances.

2. The Conference receives the Report in *Section II.*, and directs that it be printed as an Appendix in the *Minutes*, as a correct Statement of the history of the meaning and use of the phrase "GENERAL SUPERINTENDENT."

3. The Conference refers to the Committee on Methodist Law and other Matters the whole question of the Ordination of and the administration of Sacraments by Probationers.

4. The Conference thanks the Rev. John S. Simon, D.D., for acceding to the request of last Conference in publishing a new Edition of the *Summary of Methodist Law and Discipline*, bringing it up to date.

5. The Conference re-appoints the Committee as follows: The Rev. R. WADDY MOSS, D.D., President of the Conference; DINSDALE T. YOUNG, Ex-President; SIMPSON JOHNSON, Secretary;

Rev. William Bradfield, B.A.,
" William Collett,
" Dr. W. T. Davison, M.A.,
" John Elsworth,
" Henry Haigh, D.D.,
" William H. Hart,
" Marshall Hartley,
" John Hornabrook,
" William Humphrey,
" Dr. Scott Lidgett,
" George Marris,
" William Perkins,
Rev. J. Herbert Rider,
" Enoch Salt,
" H. Arnaud Scott,
" J. Alfred Sharp,
" Dr. John S. Simon,
" Henry T. Smart,
" W. Henry Thompson,
" John E. Wakerley,
" Owen Watkins,
" Thomas E. Westerdale,
" Silvester Whitehead,
" F. Luke Wiseman, B.A.

The Rev. JOHN S. SIMON, D.D., is the Convener.

Special Day Next Conference.—The Conference resolves that during the Pastoral Session of next Conference a day shall be set apart for conversation upon the Problems arising out of the War in relation to Evangelical Christianity, special subjects being selected for consideration, and Ministers invited to introduce them; the selection of Subjects and Ministers being referred to the President and Secretary of the Conference and to the President-designate.

Appointment of Special Representative of the Missionary Society to the West Indies.—In appointing the Rev. John Henry Cartwright to the position of Special Representative of the Missionary Society in the West Indies, the Conference assures him of its entire confidence, and of its earnest prayers for the special blessing of God on his responsible and difficult work, and at the same time warmly commends him to the Ministers and people of our West Indian Stations.

New Legislation in Relation to the Foreign Stations.—The Conference resolves: 1. That New Legislation adopted by the Conference shall not in future be held to apply to our Foreign Districts unless and until the Conference shall so determine.

2. That the recent regulations for the Enlargement of the Leaders' Meeting do not apply to the Foreign Districts.

3. That Ministers or Probationers appointed to any Missionary Station where there is no Annual Synod shall be answerable as to Doctrine and Discipline to the Synod of the First London District.

SECTION III.

BUSINESS TRANSACTED PARTLY IN THE REPRESENTATIVE AND PARTLY IN THE PASTORAL SESSION.

None.

SECTION IV.

THE CONFERENCE OF 1916.

1. THE Conference to be held in the year 1916 shall meet in *Hull*, on Wednesday, July 19, at 6 p.m. The Pastoral Session shall commence Wednesday, July 26, at 10 a.m.

(1) The Stationing Committee shall meet at the Central Buildings, Westminster, S.W., Tuesday, July 4, at 6 p.m., nd in Hull, Tuesday, July 18, at 3 p.m.

(2) The Chairmen of Districts are required to send to the Rev. JOHN E. WAKERLEY, 85, *Newmarket Road, Norwich*, not later than June 1, perfect copies of the District Minutes, including an account of the Numbers in Society in the several Circuits of their Districts, as taken at the March Visitation in 1916.

THE REPRESENTATIVE SESSION.

2. (1) Ministers chosen to complete the Representation of Departments in the Conference during its Representative Session: the Rev. T. Galland Hartley, W. Blackburn FitzGerald, Thomas Kirkup, C. Ensor Walters, and Henry Carter. (See *Minutes*, 1877, p. 213 (d).)

(2) Ministers who are *ex-officio* members of the Representative Session: Rev. Wilfrid J. Moulton, M.A., B.D.; James Edwin Dixon, Assistant Journal Secretary; David Rycroft, Convener of Scrutineers; and Wesley Woolmer, Precentor.

(3) The following gentlemen are the Lay Representatives elected by the Conference to attend the Conference of 1916 during its Representative Session, including the following General Lay Treasurers of Connexional Funds, who are Representatives *ex officio*:

LAY TREASURERS OF GENERAL CONNEXIONAL FUNDS.

Mr. Williamson Lamplough . .	*Missionary Society.*
„ William Middlebrook, M.P. .	*General Chapel Fund.*
„ William Mewburn . . .	*Children's Fund.*
Rt. Hon. Thomas R. Ferens, M.P.	*Home Mission Fund.*
Sir George Smith, D.L. . .	*Theological Institution Fund.*

Brig.-Gen. Sir John Barnsley	*Education Fund.*
Mr. John Lees Barker	*Auxiliary Fund.*
Sir Clarence Smith	*London Mission and Extension Fund.*
Mr. John R. Barlow, B.A.	*National Children's Home and Orphanage.*
Sir Robert W. Perks, Bart.	*London Mission and Extension Fund.*
„ Ernest H. Lamb, C.M.G., M.P.	*Temperance Committee.*
Mr. Moses Atkinson	*Local Preachers' Committee.*
„ J. Wesley Walker	*Sunday School Department.*

LAY REPRESENTATIVES ELECTED BY THE CONFERENCE.

Retiring in 1916.

Rt. Hon. Walter Runciman, M.P.,
Mr. Henry Holloway,
„ Charles Heap,
„ Thomas R. J. Tildesley,
„ John H. Beckly,
„ T. Skelton Cole,
„ Walter W. Berry,
„ James J. Mack,
„ Stanley Sowton,
„ Josiah Gunton,
„ Joseph Agar,
„ Ezra T. Wilks,
„ John I. Parkes,
Dr. David Henry Davy,
Mr. William Tattersall,
„ H. Kingsley Wood.

Retiring in 1917.

Mr. Isaac H. Holden,
„ James Vanner Early,
„ Alfred Brookes,
Sir John S. Randles, M.P.,
Mr. Edmund S. Lamplough,
„ Peter F. Wood,
Mrs. Samuel F. Collier,
Mr. William E. Knight,
Mr. William J. Davey,
Sir Henry S. Lunn, M.D.,
Mr. Ebenezer Parkes, M.P.,
„ John Crowle-Smith,
Mrs. Peter Thompson,
Mr. Benjamin G. Berry,
„ Pliny Hepworth,
„ Thomas Wallis.

Retiring in 1918.

Mr. Tilden J. Bisseker,
„ "Gipsy" Smith,
Dr. F. Percy Wigfield,
Mrs. Hugh Price Hughes,
Lieut.-Col. Charles S. Denniss,
Mr. Harry Dawson,
Sir Charles C. Wakefield, D.L.,
„ Thomas Barclay,
Mr. Ewen Harper,
„ Robert N. Helme,
„ Albert W. Bain,
Sir J. Tudor Walters, M.P.,
„ George Hayter Chubb, Bart.,
Mr. Alfred Jermyn,
„ James Wickett,
„ William J. Back.

(4) Number of Ministers and Laymen to be chosen by the several Districts in Great Britain, to attend the Conference of 1916, during its Representative Session :

[*N.B.*—1. The number of Ministers in this List does not include members of the Legal Conference, or Representatives of Departments, Chairmen of Districts, Assistant Secretaries, or other appointed Members of the Representative Session who are not Members of the Legal Conference.

2. In order to ensure communication with the Lay Representatives, it is necessary that the District Secretaries send the

Christian and *surname* of each Layman, his exact postal address, with the Circuit in which he holds office, to the Rev. JOHN E. WAKERLEY, 85, *Newmarket Road, Norwich.*]

DISTRICTS.	MINISTERS.	LAYMEN.
First London	8	12
Second London	7	9
Third London	7	9
Bedford and Northampton	5	7
Kent	4	4
East Anglia	4	5
Oxford	3	4
Portsmouth	4	5
Channel Islands	1	2
Devonport and Plymouth	4	5
Cornwall	5	8
Exeter	5	5
Bristol and Bath	7	8
Cardiff and Swansea	6	8
South Wales	3	3
First North Wales	4	5
Second North Wales	3	4
Birmingham and Shrewsbury	8	12
Macclesfield	5	5
Liverpool	9	12
Manchester	9	12
Bolton	8	10
Halifax and Bradford	8	10
Leeds	8	10
Sheffield	6	8
Nottingham and Derby	7	11
Lincoln	4	5
Hull	5	8
York	5	6
Whitby and Darlington	5	7
Newcastle-on-Tyne	7	10
Carlisle	3	4
Isle of Man	1	1
Scotland	4	4
Zetland	...	1
	182	239
Treasurers of Connexional Funds		13
Elected by the Conference		48
Members of the Legal Conference supposed to be able to attend	85	

Districts.	Ministers.	Laymen.
Assistant Secretary, not being a Member of the Legal Conference	1	
Representatives of Departments, not being Members of the Legal Conference	5	
Chairmen of Districts, not being Members of the Legal Conference	16	
Allocated to the Mission House	8	
Precentor	1	
Convener of Scrutineers	1	
Assistant Journal Secretary	1	
	300	300

N.B.—The Rev. John Felix, President of the Welsh Assembly, and the Rev. E. Tegryd Davies, Secretary, are *ex-officio* Members of the Conference, and are included in the allocation to the Welsh Districts.

THE PASTORAL SESSION.

3. Number of Ministers to attend the Conference of 1916, during its Pastoral Session :

(1) Members of the Legal Conference, supposed to be able to attend	85
Chairmen of Districts, not being Members of the Legal Conference	16
Assistant Secretary, not being a Member of the Legal Conference	1
Candidates for Ordination	54
Allocated to the Mission House	14
Representatives of Departments, not being Members of the Legal Conference	5
Precentor	1
Convener of Scrutineers	1
Assistant Journal Secretary	1
	178

(2) Number of Ministers to be chosen by the several Districts in Great Britain:

Districts.		*Districts.*	
First London	10	Bolton	9
Second London	9	Halifax and Bradford	9
Third London	9	Leeds	8
Bedford and Northampton	6	Sheffield	7
Kent	5	Nottingham and Derby	9
East Anglia	5	Lincoln	5
Oxford	5	Hull	ALL
Portsmouth	6	York	6
Channel Islands	2	Whitby and Darlington	6
Devonport and Plymouth	5	Newcastle-on-Tyne	9
Cornwall	6	Carlisle	4
Exeter	6	Isle of Man	2
Bristol and Bath	9	Scotland	6
Cardiff and Swansea	7	Zetland	—
South Wales	4		
First North Wales	4		222
Second North Wales	4		
Birmingham and Shrewsbury	11	Sec. 1	178
Macclesfield	7	„ 2	222
Liverpool	13		
Manchester	10	Total	400

SIGNED ON BEHALF AND BY ORDER OF THE CONFERENCE,

R. WADDY MOSS, PRESIDENT.

SIMPSON JOHNSON, SECRETARY.

BIRMINGHAM, *July* 26, 1915.

The PRESIDENT'S address is

The College,
Didsbury,
Manchester.

The SECRETARY'S address is

48, *Woodville Gardens, Ealing, London, W.*

SECTION V.

STANDING ORDERS.

I. Supplies, List of Reserve, Students.

1. Supplies for Ministers.—(1) Any Minister needing a Supply is directed to communicate with the Chairman of the District before applying to the President; and the Chairman is also directed to satisfy himself, by personal inquiry, that an efficient local Supply cannot be obtained.

(2) Any Minister on whose behalf a Supply has been appointed shall retain the Supply for one month after he has given notice to the President that his services will no longer be required,—unless the President has employment for him sooner. And such Minister, when he gives notice to the President that, after a given date, the services of the Supply will be no longer required, shall, at the same time, notify the fact to the Chairman of the District.

(3) The Ex-President shall furnish to the Conference, at the commencement of the Pastoral Session, a list of all Ministers who have had Supplies during any part of the preceding year, with the dates in each case on which the Supply was sent and withdrawn. And on receiving this list, the Conference shall appoint a Committee to inquire whether these Ministers are physically competent to take Circuits.

2. Payment of Supplies.—(1) Every Probationer sent by the President as a Supply shall be paid at the rate of Thirty Guineas a year for the time he is in the Circuit; this allowance being in addition to Board and Lodging.

(2) In regard to Travelling Expenses, a Probationer sent to a Circuit as a Supply is dealt with on the same principle as

one who is appointed by the Conference to his first Circuit. Once arrived in a Circuit as a Supply, he receives his travelling expenses from that Circuit to another when removed by the President during the year, or by the Conference at the end of the year.

(3) In respect of payment, the year of a trained man on the President's List of Reserve appointed in connexion with, or immediately after, the Conference, shall reckon from the first day of September to the last day of August.

3. **List of Reserve.**—(1) The retiring President shall furnish to the Committee on Transfers, etc., a Report as to the health and fitness for our work of those Probationers who have been, during the year, on the List of Reserve; the Committee to report to the Conference.

(2) All applications for the services of Probationers on the List of Reserve shall be forwarded to the President of the Conference not later than July 1 in each year; and a Committee to classify the cases shall meet, when necessary, during the Sessions of each Conference. One of the Missionary Secretaries is authorised to attend the meeting of each Local Discipline Committee of the Theological Institution at which the designation of the students is considered.

(3) Except in special cases, the President's List of Reserve shall consist of men who have been trained in the Theological Institution.

4. **Students.**—(1) Accepted Candidates shall be sent forthwith to the Institution, unless the Conference otherwise direct.

(2) The term of residence in the Institution shall be, except in special cases, three years.

(3) Every Student who has completed his term of *three* years in the Theological Institution, and is duly certified by the Local and General Discipline Committees, shall be regarded as commencing his probation at the Conference next ensuing (except in the case in which a Candidate has received an

appointment before entering College), and he shall be entitled, after being received into Full Connexion, to the usual allowances of a Minister in Full Connexion.

But if he shall be specially recommended to return to the Institution for a fourth year's course of study, he shall, in the year immediately after he has been received into Full Connexion, be entitled only to the allowances of an unmarried Minister. This Resolution does not carry any disability with regard to any other funds than the Home Mission Fund.

N.B.—These new arrangements shall only take effect in those cases where the probation begins in 1912 or subsequently.

(4) In the case of Students who have not completed their term at the Institution (whether in their first, second, or third year of residence), but are called out by the President to supply before Christmas, the year shall, in accordance with our ancient usage, be reckoned as the first of their probation.

(5) Students who have not completed their term at the Institution, but are called out to meet special emergencies, shall, when their services are no longer required by the President, return to the Institution to complete their term.

(6) Candidates for the Ministry who have obtained a Degree in any University of the United Kingdom, or have passed any equivalent Examination—*e.g.* the Final Examination of the Incorporated Law Society, or of the Royal College of Surgeons —shall not of necessity spend the full term of three years in the Theological Institution; but, on the recommendation of their Tutors and Local and General Discipline Committees, the term of their residence may be shortened. And, in such cases, their probation shall commence at the Conference next ensuing. (See Section (3) N.B.)

(7) When it is decided by the Local and General Discipline Committees that, on the ground of unsatisfactory progress, or for reasons of discipline, the full period of three years' training at the Institution should in the case of any Student be

shortened, the ministerial probation of such Student shall not be reckoned as beginning until the Conference at which he would have completed his three years' training.

(8) Before calling out any Student to supply, the President shall consult with the Staff of the College in which the Student resides.

(9) The Representative of each Branch of the Institution to the Stationing Committee shall advise as to the appointment to Circuits of Students who have completed their term in the College he represents, and especially as to the appointment of any Student of the first or second year, should it be found necessary to make such an appointment.

(10) Students who have completed their term at the Institution, and were not called out during their third year by the President, and have not received appointments at the Conference, shall be placed on the President's List of Reserve.

(11) Students who have completed their term at the Institution, but were called out during the previous year by the President, yet have not received appointments at the Conference, are under the care and at the cost of the Home Mission Committee.

(12) Students who have completed their term at the Institution, and have been sent by the President as Supplies, shall, when their services are no longer required, be placed by the President under the direction of the Home Mission Committee, which shall be responsible for their maintenance; the Committee shall, however, be entitled to a week's notice from the President before such Student receives another appointment.

(13) The work and fitness of every Student shall be fully reported upon year by year by a Special Committee of each Branch of the Institution, consisting of the Tutors of that Branch, four other Ministers, and eight Laymen, who shall be chosen by the Local Executive Committee, but shall report to the General Discipline Committee. (*Minutes*, 1910, p. 104.)

(*Minutes*, 1812, 1857, 1876, 1879, 1885, 1886, 1887, 1888, 1889, 1891, 1897, 1910.)

II. The Connexion.

5. **Title of the Connexion.**—Having regard to the terms used in our Trust Deeds and other Legal Documents, it is not possible for the Conference to alter the title of the Connexion as it appears on the front page of the *Minutes of the Conference*. The Conference declares, however, that the title hitherto used is not, and never has been, inconsistent with the assertion for "the People called Methodists" of a true and proper position as a Church, with all the authorities, privileges, and responsibilities belonging to the New Testament Church; and in this view of our principles and of the facts of the case, the Conference, so far from discouraging, distinctly approves of the general and popular use of the term, "The Wesleyan Methodist Church." (*Minutes*, 1891, p. 321.)

6. **Nomination Committee.**—(1) The Nomination Committee shall consist of five Ministers and five Laymen, in addition to the President and Secretary of the Conference, with two Secretaries (Ministerial and Lay); and shall meet twice in the year—in May, and immediately before the Conference. Some Representative of each Department shall be present at both these meetings, by arrangement in the Committee of such Department.

(2) The Nominations for the ensuing Conference shall be made by the several Connexional Committees not later than April, with the exception of the Local Preachers', Class Leaders', Auxiliary Fund Committee, the Connexional Fund Committee, and the Wesley Deaconess Institute (which shall report not later than July 2); and the Secretaries shall send to the Secretaries of the Nomination Committee, a full fortnight before its first meeting, at least twenty-five printed lists of members so nominated, on which there shall be a record of the attendances of the members during the past year. The names of new members shall be printed in

italics, and those of members nominated for re-appointment shall be distinguished by an asterisk.

(3) One-fifth of the Ministers and of the Laymen on each Connexional Committee shall retire annually, and shall not be eligible for re-election, except by a two-thirds majority of those present. The vote shall be taken by ballot after all nominations have been placed before the Committee, first on those who have been proposed for re-nomination, and afterwards on those newly nominated.

(4) The Secretaries of the Nomination Committee shall compile a register of the names of such persons nominated or re-nominated, with a list of all the Connexional Committees on which it is proposed they should serve, and send a copy to each member of the Nomination Committee seven days before its first meeting.

(5) These names shall be considered by the Nomination Committee, which shall have power to make any suggestions they think fit in regard to them. While it is unadvisable to lay down any hard and fast limit, it is, as a general rule, undesirable that any person should be nominated for appointment on another Connexional Committee who is already a member of four such Committees.

(6) The suggestions of the Nomination Committee shall be sent to the Secretaries of the Departments concerned, for consideration by their several Committees, and the decision of these Committees in each case shall be reported to the second Meeting of the Nomination Committee, which shall make such changes as appear desirable and report to the Conference.

(7) Members of Connexional Committees elected by the Synods, other than Chairmen of Districts, shall not be elected for more than three years in succession, except by a two-thirds majority of those present, the vote to be taken by ballot. These elections shall take place at the May Synod, and the names shall be forwarded at once to the Secretaries of the Nomination Committee.

(8) The following are the Committees within the scope of the Nomination Committee, Sub-Committees and Committees purely local being excluded :—

Ordinary Committee of Privileges.
Foreign Missions.
Ministers' Children.
Chapel Affairs.
Home Mission.
Connexional Fund.
Auxiliary Fund.
Theological Institution.
Education.
Sunday School Department.
Board of Management for Secondary Schools.
National Children's Home and Orphanage.
Lord's Day.
Necessitous Local Preachers.
Temperance.
Social Purity.
Local Preachers.
Class Leaders.
Wesley Guild.
Wesley Deaconess Institute.

(*Minutes*, 1905, pp. 102-3 ; 1906, p. 112 ; and 1908, p. 110.)

7. Lists of Committees to Appear in the Conference Agenda.—All Lists of Committees which are to be considered by the Nomination Committee shall, as far as possible, be printed in the *Agenda* for the Conference ; the names of new members being printed in italics, and those of members nominated for re-appointment by a two-thirds majority by ballot being distinguished by an asterisk ; care being taken to give the Christian name and address of each Layman. (*Minutes*, 1890, p. 292 ; 1905, p. 103.)

8. New Members of Connexional Committees.—The Secretaries of Departments shall inform all new Members, Laymen and Ministers, of their appointment upon Connexional Committees. (*Minutes*, 1890, p. 292.)

9. Postal Addresses of Lay Members of Connexional Committees.—A complete list of the Lay Members of each Connexional Committee, with their postal addresses, shall be handed to the Secretary of the Conference for insertion in the *Minutes*. (*Minutes*, 1892, p. 319.)

10. Custody of Connexional Documents.—In addition to the Journals and Daily Records of the Conference, the Reports of

Committees meeting during the Conference, and the Resolutions of Conference thereon, and the Minutes of the several District Synods, which are kept at the Conference Office, the following Documents shall also be preserved: (1) The printed *Agenda* of the Conference; (2) The Minutes of the Committee on Memorials and Suggestions for the current and preceding year, with the Documents laid before that Committee, and the Resolutions of the Conference thereon; (3) Any legal opinion obtained by the direction of the Conference; (4) A Record of all Legacies left to Connexional Funds, with any other Documents which the Conference may hereafter direct to be preserved.

N.B.—The Custodian is instructed to report annually to the Conference what Documents have been received and placed in custody during the year.

III. The Conference.

11. **Conference Towns.**—Subject to local convenience, the rotation of Conferences shall be as follows: London, Burslem, Newcastle-on-Tyne, Manchester, Camborne, Sheffield, Bristol, Nottingham, London, York, Lincoln, Bradford, Cardiff, Liverpool, Plymouth, Leeds, Birmingham, Hull. (*Minutes*, 1898, p. 354.)

12. **Two Sessions Daily.**—With a view to the dispatch of business, there shall be two Sessions daily. (*Minutes*, 1886, p. 297.)

13. **Conference Sacramental Service.**—The Conference Sacramental Service shall be held on the second morning of the Representative Session, in a Chapel other than the Conference Chapel, in lieu of the ordinary devotional exercises. (*Minutes*, 1905, p. 113.)

14. **Open Session.**—(1) An Open Session for the reception of Representatives from other Conferences shall be held on the Friday afternoon of the Representative Session. (*Minutes*, 1890, p. 422; 1905, p. 113; 1914, p. 106.)

(2) At this Session a Representative from Ireland shall be heard annually, a Representative from the French Conference and one from the South African Conference on alternate years, and a Representative from each of the following General Conferences, *viz.*, the Methodist Episcopal Church, the Methodist Episcopal Church South, the Methodist Church in Canada, the Australasian Methodist Church, and the Methodist Church in New Zealand when they are appointed.

(3) Representatives appointed by the Conference to visit other Conferences shall be heard at the Conference following their return home.

(4) Other accredited visitors, including those from the *Annual* Conferences of America and Australasia, shall be introduced to the Conference, but no provision can be made for them to address it.

(5) The Conference appoints a Correspondent whose duty it shall be, under the direction of the Secretary of the Conference, to see that the various Conferences are advised as to the years when Representatives are looked for, that the names of those appointed are duly known, that our own Conference Arrangements Committees are advised as to hospitality and appointments on the Conference Plan, and that Representatives are clearly informed as to the date of the Open Session and of any pulpit appointment, and are personally welcomed on their arrival.

15. **Conference Arrangements.**—(1) In order to afford sufficient time for the proper discharge of the business of the Conference, an Evening Session shall be held on each day of the Representative week, if necessary.

(2) Deputations to the Conference shall be received on such days as the Conference itself shall direct. It is recommended that such Deputations shall be received at 11 o'clock during the morning Session, and that the time occupied shall not exceed forty minutes. (*Minutes*, 1911, p. 92 (5).)

16. **Scrutineers of Votes.**—(1) At each Conference, in the Pastoral Session, a Convener of Scrutineers shall be appointed to take charge of the voting for the Legal Conference, and for the offices of President and Secretary, at the succeeding Conference; and such Convener shall be an *ex-officio* member of the Pastoral Session of the Conference for which he is elected.

(2) The Committee of Scrutineers, annually appointed, shall consist of not less than twenty, and shall make all arrangements for the collecting and counting of votes. (*Minutes*, 1892, p. 217.)

17. **Chairman of Memorials Committee.**—The Ex-President, year by year, shall be, *ex officio*, the Chairman of the Committee on Memorials and Suggestions. (*Minutes*, 1895, p. 216.)

18. **Character of Ministers and Preachers on Trial.** — In response to the inquiry in the Conference, "Is there any objection to any of our Ministers or Preachers on Trial?" the names of the Districts only shall be called, the Chairman of each District then giving the required information. The right to challenge any name, or bring a charge against any Minister, shall not be affected by this Regulation. (*Minutes*, 1887, p. 289.)

In the event of any Brother determining to withdraw from the Ministry, he shall be expected in the first instance to intimate his resignation to the President. (*Minutes*, 1914, p. 370.)

19. **Disciplinary Inquiries.**—The Conference re-affirms its decision that subjects discussed in Conference in answer to the question, "Is there any objection to any of our Ministers or Preachers on Trial?" are to be regarded as strictly private and confidential. (*Minutes*, 1898, p. 253.)

20. **Ministers who have ceased to be Recognised by the Conference.**—No Preacher, excluded for immorality, or who resigns his connexion with the Conference while under charges which affect his moral character, shall at any subsequent period be allowed to be a Local Preacher, Class-leader, or even a private Member of Society, without the consent of the Conference, previously obtained. (*Minutes*, 1897, p. 243.)

21. **Ministers becoming Supernumeraries.**—The Conference records its judgment that since the accuracy of the forecast made by the Committee of the Auxiliary Fund depends on the assumption that the average duration of Active Service and of Supernumeraryship remain as at present (thirty-eight years in the one case and eleven years in the other), no claim for grant should ordinarily arise until thirty-four years after ordination unless the claimant is medically certified as unable to continue to discharge his work efficiently, or unless the Conference shall in any particular case otherwise direct. The number of years each minister has travelled who applies to become a Supernumerary shall be presented in the Conference Agenda. (*Journal*, 1912, 1913.)

22. **Supernumeraries and District Synods.**—Supernumerary Ministers, with the exception of those who have received permission to reside abroad, shall be considered to belong to the Districts in which their names appear in the *Minutes of the Conference*. They shall attend the annual Synods of their own Districts, unless they receive a dispensation allowing them to be absent. They shall be subject to their own Synods in all matters of discipline. In case of unavoidable absence from the annual Synod, they shall send to the Chairman, in due time, a statement concerning their continued belief in our doctrines. A Supernumerary who removes into another District after the publication of the *Minutes of Conference* may, by arrangement with his own Chairman, attend the Synod of the District in which he resides. In that case he must give notice to the Chairman of the District in which he is resident of his intention to be present at the Synod. Such attendance, however, shall not, in any degree, remove him from the jurisdiction of his own Synod, to which he is responsible in all matters of doctrine and discipline. (*Minutes*, 1900, p. 230.)

The expenses incurred by Supernumeraries in attending the May Synod shall be paid by the Financial Secretary, and

included in the Synod Assessment on the Circuits for District Expenses. (*Minutes*, 1911, p. 348.)

23. **English Supernumeraries in Ireland.**—Supernumeraries of the British Conference resident in Ireland shall report to the Synods in the area of which they reside, and Supernumeraries of the Irish Conference resident in England shall similarly report to the English Synods. (*Minutes*, 1908, p. 353.)

24. **Junior Ministers becoming Supernumeraries for One Year.**—Ministers who have travelled *not more than twenty-one years*, and have lost their health, may be allowed to retire for one year. In addition to the Allowances payable from the Annuitant Society and the Connexional Funds, such Ministers may, if in necessitous circumstances, receive for that year a sum not exceeding £80; of which one half shall be provided by the Connexional Fund, the other half being paid by the Auxiliary Fund. (*Minutes*, 1878, pp. 233, 234.)

When a Minister who becomes a Supernumerary for one year is not a member of the Annuitant Society, the *extra* Grant from the Auxiliary Fund shall be less by the amount which would have been due to him from the Annuitant Society. (*Minutes*, 1887, p. 261.)

Each case shall be examined by a Mixed Committee of seven Members, who shall be appointed by the Conference; namely, the Ex-President, three Ministers, and three Laymen.

Should the Conference deem it indispensable, the Grant may be allowed for a second year. (*Minutes*, 1878, p. 234.)

25. **Temporary Supernumeraryship in Relation to the Legal Conference.**—In the case of a member of the Legal Conference who has been permitted to retire for one or for two years, he shall not thereby cease to be a member of the Legal Conference provided he then (that is to say, at the end of the first or second year) returns to the full work; and he shall remain a member of the Legal Conference for two years after becoming a Supernumerary permanently. (*Minutes*, 1890, p. 212; *revised*, 1895.)

26. Compulsory Supernumeraryship : Financial Arrangements.—(1) When the Conference has decided that a Minister shall not be appointed to a Circuit for any other reason than physical incompetence, his case shall be considered by a Special Committee, to be appointed by the Conference in its Representative Session. This Committee shall determine whether any, and if any what, annual allowances shall be paid to him ; or whether any, and if any what, sums shall be offered to him on condition of his retirement from the Ministry. The Committee shall further advise the Conference as to the sources whence such payments shall be made in each case.

(2) Representatives of the following Funds shall be among the persons appointed on the Committee : The Auxiliary Fund, Connexional Fund, and Children's Fund in both its branches.

(3) The Members of the Annuitant Society shall be asked to treat Ministers who may retire from the Ministry under these arrangements, in the matter of compensation, as though they had resigned. (*Minutes*, 1896, p. 321.)

27. Compulsory Supernumeraryship in Relation to the District Synod.—In the case of any Minister who has been made a Supernumerary on the ground of either (*a*) discipline or (*b*) difficulty in finding him a Circuit, no District Synod shall recommend his re-appointment unless some Circuit in that District is willing to receive him, or he shall have received an invitation to a Circuit in another District; and no such Minister shall be re-appointed to a Circuit unless recommended by the District Synod to which he belongs. (*Minutes*, 1892, p. 218; 1899, p. 246.)

28. Supernumeraries returning to the Full Work.—The Conference resolves that in all cases where it is recommended that Supernumerary Ministers shall return to the full work, inquiry and report shall be made by the Committee appointed at Conference to examine the cases of those Ministers who

have had Supplies during the year. (*Minutes*, 1897, p. 244.) See Standing Order 1 (3).

29. Ministers without Pastoral Charge.—(1) Any Minister wishing to maintain his ministerial status whilst holding no definite appointment to a Circuit or a Department, and without becoming a Supernumerary, shall apply for permission through the District Synod to the Conference, which shall decide the case after a full examination by a Special Committee.

(2) Such Minister shall continue to be in every way subject to our discipline, including the usual inquiries as to character and doctrine.

(3) No such Minister shall receive any payment from our Funds during, or on account of, the years in which he shall occupy the position herein described.

(4) The name of every such Minister shall stand upon the *Minutes* in connexion with some Circuit, and following his name shall be these words: "resides in this Circuit without Pastoral Charge." Nevertheless, he shall not, as a Minister, be a member of the Quarterly Meeting or of any Leaders' Meeting in the Circuit. (*Minutes*, 1888, p. 215.)

(5) In the case of a Member of the Legal Conference having been entered on the *Minutes* as without Pastoral Charge, in conformity with the Resolutions of the Conference of 1888, the Conference resolves that, at the expiration of four years from the commencement of such an arrangement, he shall cease to be a member of the Legal Conference.

The effect of this Resolution shall not be retrospective. (*Minutes*, 1890, p. 212.)

(6) The following Question shall be inserted in the Order and Form of Business of the Pastoral Session of the Annual District Synod:

> Is there any Minister without Pastoral Charge residing in this District, and, if so, does the Synod recommend that the present arrangement be continued? (*Minutes*, 1914, p. 370.)

30. **Supernumeraries or other Ministers Resident Abroad.**—(1) No Minister is allowed to be absent from the country during a great part of the year without the consent of the Yearly Conference, or, in case of emergency, of the President, who shall report the case to the ensuing Conference.

(2) Any Minister having permission to reside abroad shall have such permission annually renewed.

(3) If any Minister remain abroad for more than one year, he shall be required either to make arrangements with the officers of our Connexional Funds, with a view to retiring from the English Work, or to furnish the Conference annually with a satisfactory Report from some other Methodist Conference in recognised relation with this Conference.

(4) If, during his residence abroad, any Minister shall enter into business, or shall accept office of emolument of any kind, he is required, without delay, to notify the fact to the Chairman of the District where his name appears on the Stations.

(5) In all such cases, the existing Rule which requires the presence of a Minister at the Annual District Synod shall be held to be binding, unless his absence has been expressly sanctioned in accordance with the foregoing Resolutions; and even in that case he is required to furnish a statement in due time containing an answer to the question in the Order and Form of Business in District Synods as to his continued belief of our doctrines.

(6) Supernumerary Ministers connected with the British Conference, residing in Ireland, shall report to the Irish Synod to which the circuit in which they reside belongs; and Supernumerary Ministers connected with the Irish Conference, residing in England, shall report to the English Synod to which the Circuit in which they reside belongs. (*Minutes*, 1908, p. 353.)

(7) Any Minister having permission to reside abroad shall furnish a Report as to his ministerial conduct from the proper

authority, as defined in the above, or in the letter from the President giving the required permission.

(8) A list of all such Ministers shall be annually printed in the *Minutes of Conference* at the end of the Stations. (*Minutes*, 1888, p. 215; 1893, p. 362.)

31. **Ministers serving Abroad.**—(1) Ministers or Preachers on Trial appointed to any Missionary Station where there is no Annual Synod shall be answerable as to Doctrine and Discipline to the Synod of the First London District.

(2) If in the case of a Minister stationed under a Foreign Synod, disciplinary inquiry is called for in regard to conduct alleged to have occurred in Great Britain or Ireland, the Missionary Committee of Discipline shall be empowered to institute such inquiry and report to the Conference. (*Minutes*, 1908, p. 350.)

32. **New Legislation in relation to the Foreign Stations.**—(1) New Legislation adopted by the Conference shall not in future be held to apply to our Foreign Districts unless and until the Conference shall so determine.

(2) The recent arrangements for the Enlargement of the Leaders' Meeting do not apply to the Foreign Districts.

33. **Transfers from Welsh to English Work.**—In cases of application for such transfer the Conference requires (1) The opinion of the Welsh District Synod concerned and of the Welsh Assembly as to the advisability of the transfer, both upon the ground of personal fitness and also in view of the needs of Welsh Methodism; (2) The recommendation of a Conference Committee after a personal interview with the applicant for transfer, and also after examination and test of preaching in English. The Committee on such cases shall be known as "The Designation Committee"—(*Minutes*, 1904, pp. 358, 359). No transfer of a Minister from the Welsh to the English Districts shall be made until the Home Missionary

Committee has had the opportunity of considering the case in its financial bearings and has approved the same. (*Minutes*, 1902, pp. 113, 114.)

34. **Obituaries of Deceased Ministers.**—(1) Secretaries of District Synods are directed to forward copies of the Obituaries of Deceased Ministers to the Convener of the Committee on Obituaries, immediately after the Annual Meeting of the Synod. (*Minutes*, 1892, p. 217.)

(2) The Obituaries of deceased Ministers received by the District Synods shall be revised by a Special Committee, to be appointed at the preceding Conference.

(3) The Obituaries thus revised shall be printed for the use of the Conference, under the direction of the Special Committee.

(4) The Obituaries of Ministers who have died since the May District Synods shall be revised by the Special Committee, and, if possible, be printed and presented to the Conference at the same time as those which have been submitted to the District Synods. (*Minutes*, 1891, p. 230.)

35. **Memorial Service for Deceased Ministers.**—(1) The official reading of Obituaries in the Conference shall be discontinued; and the list of the names of deceased Ministers shall be read by the Secretary of the Conference. (*Minutes*, 1891, p. 230.)

(2) The consideration of Obituaries shall be regarded and observed as a strictly religious service; and, whilst this solemn business is being transacted, no Committees shall meet.

(3) The Conference shall, as a rule, hold the Memorial Service on the Tuesday evening of the third week of its Sessions.

36. **Vice-President of the Irish Conference.**—To avoid the difficulty that might arise in the signing of the Journal of the Irish Conference, in the event of the death of the Vice-President of the Irish Conference and the absence of all the

Delegates from the British Conference, the name of the surviving Ex-Vice-President shall be added to the other names in the delegation. (*Minutes*, 1908, p. 353.)

37. **Memorandum of Agreement between the Conference and Candidates from other Churches.**—The Memorandum of Agreement between the Conference and Candidates from other Conferences and Churches shall apply in all particulars to married men who are accepted in the ordinary way as Candidates for the Ministry; and the payments required therein shall be made, and the privileges described therein shall begin to be enjoyed, in both cases, at the time of their admission into Full Connexion with the Conference. (*Minutes*, 1882, p. 289.)

38. **Memorandum of Agreement.**—The following is the revised scale of payments to be made to the Connexional Funds by Ministers received from other Conferences or Churches, and married men received as Candidates:

1. To the Home Mission Fund ...	£160.
2. To the Fund for the Maintenance and Education of Ministers' Children	£80 for each child.
3. To the Worn-out Ministers' and Ministers' Widows' Fund ...	£7 for each year counted, upon admission by the Conference.

N.B.—(1) In view of the fact that, ordinarily, claims upon the Maintenance Section of the Fund do not arise during the first five years of a Minister's term of service; and seeing that the *Memorandum of Agreement* does not contemplate the case of married men being received into the Wesleyan Methodist Church who may have children born during their probation, the scale of payments is revised so as to meet the

equity of such cases, viz. that for each year of probation in which no claim arises one-fifth of the amount charged for maintenance shall be remitted.

(2) The amount charged for maintenance shall be fully paid up before such Probationer is received into full Connexion, and before his child is admitted as a claimant upon the Fund.

(3) A written acknowledgment of every such arrangement shall be signed by the father of the child, and be preserved by the General Secretary.

(4) Where desired, payments to the Education Section of the Fund, entitling a child to receive the usual Education Allowances, may be spread over a period of years until the child is nine years of age; simple interest, at 5 per cent., being charged until the full amount has been paid, and until such time no claim for Educational Allowance shall be admitted. (*Minutes*, 1906, p. 27.)

39. **Conference Plan.**—The Superintendents of those Circuits in which the Conference may, from year to year, assemble, shall, with the previous approbation of the President, complete and print, not later than June 24 in each year, a Plan of the order of preaching in the principal chapels during the Sessions; and shall also, on or before the above date, send to every person whom they have appointed to preach in those chapels a copy of the Conference Plan.

Every Minister so appointed is responsible to the Conference for the fulfilment of his appointment. (*Minutes*, vol. vi. [1827], p. 291; 1903, p. 359.)

40. **Committee on Appeals and other Cases.**—At the commencement of the Pastoral Session of each Conference a Committee of twenty-one members shall be appointed, to whom shall be referred, without discussion:

(1) All cases, needing further inquiry, touching the character of Ministers or Probationers, immediately after the reading of the Minutes of District Synods thereupon;

(2) Any Notice of Charge or Appeal relating thereto; or

(3) Any other matter which the Conference may so refer.

Any complainant or appellant, or any person under inquiry, may object to one in three of the members of the said Committee sitting on his case; and some other member of the Conference shall then be appointed to act instead of the member so objected to.

Special cases may, if the Conference so decide, be referred to the whole Committee; but it shall, for ordinary purposes, be divided into three sections, for each of which a Convener shall be appointed, who shall be responsible for preparing the business of the Committee. (*Minutes*, vol. xix. [1873], p. 202.)

41. **Appeals in Cases of Discipline.**—No Appeal shall be received after the completion of the year following the Conference immediately succeeding the act of discipline, except by special decision of the Conference. (*Minutes*, 1891, p. 229.)

42. **Ministers under Affiliated Conferences.**—(1) British Ministers who have elected to remain in Full Connexion with the Yearly Conference whilst employed under an Affiliated Conference must be held to be absolutely subject to the Affiliated Conference in all matters connected with the work and within the limits of that Conference; but the question of their continued connexion with the Yearly Conference can be determined only by the vote of the Yearly Conference.

(2) Any British Minister who has elected to enter into Full Connexion with an Affiliated Conference, or who may hereafter so enter, must be regarded as having thereby resigned his connexion with the Yearly Conference; and the fact of such resignation shall be entered on the Journal of the Yearly Conference.

(3) Ministers who were not sent out from England, but were taken into the Ministry in the countries now belonging to Affiliated Conferences, and also Native Ministers, are

absolutely subject to their respective Affiliated Conferences. (*Minutes*, 1891, p. 231.)

43. Obituaries of Ministers of Affiliated Conferences.—On the death of any Minister of an Affiliated Conference who had a right of return to this country, an Obituary shall be inserted in the *Minutes* of the Yearly Conference. (*Minutes*, 1890, p. 211.)

44. Native Ministers and Ministers admitted for Service in the Countries Specified.—For the Resolutions of the Conference on this subject, see *Minutes*, 1895, pp. 217–220.

The following is substituted for Resolution III.: (1) That Courts of Superior Jurisdiction for the Ceylon, South India, and North India Provincial areas shall be constituted as follows: Each Court shall consist of twenty members, of whom ten shall be Missionaries from England, including Chairmen of Districts *ex officio*, and ten Ministers accepted for service in Ceylon or India respectively. The members (exclusive of the Chairmen of Districts) shall be elected by the several District Synods; and the numbers to be elected by each Synod shall be determined from time to time by the Missionary Committee of Discipline.

(2) All elections shall be by the united votes of the European and other Ministers.

(3) Probationers shall not be eligible as Representatives.

(4) Each Court of Superior Jurisdiction shall elect its own Chairman and Secretary. (*Journal*, 1905, and *Minutes*, 1906, p. 15.)

45. Provincial Synods and Candidates for the Ministry.—In those areas of the mission field in which Provincial Synods have been established, the recommendation of the Provincial Synod shall be required: (1) Before a Candidate for the Ministry from a District within the Provincial area is received on trial by the Conference;

(2) Before a Candidate for admission into Full Connexion from a District within the Provincial area is received into

Full Connexion with the Conference. (*Journal*, 1905, and *Minutes*, 1906, p. 15.)

46. Status of Ministers in the West Indies and other Specified Countries in Relation to the British Conference.—Ministers wishing to be transferred to the work at home shall submit their application to the Committee appointed by the Conference to consider applications from Ministers of other Churches, and shall submit themselves to such examination as that Committee may determine. The Conference, while not prepared to recognise the claim for Full Status of men who have been received for work in specified countries, nor on the other hand seeking to exclude their applications, deems it undesirable to lay down any general principles in regard to such applications, but recommends that the existing usage of the Conference should be continued and each case considered on its merits.

Inasmuch as this new class of applications involves questions of finance that affect the Missionary Society in addition to those laid down in the Memorandum of Agreement, the Conference is of the opinion that any case recommended should be submitted for the opinion of the Missionary Society before being finally settled.

The Conference further resolves that whenever it is recommended that an Applicant shall receive Full Status the Conference shall adhere to its rule that the Financial Payments shall be paid through the Missionary Committee when the Full Status is granted, and not delayed until the Minister makes application to return to the Home work. (*Minutes*, 1908, p. 356.)

N.B.—Applications from Ministers who are Natives of Foreign Countries shall under no circumstances be considered.

47. Vacancies among Lay Members of the Conference.—In the event of one or more of the Forty-eight Laymen elected by previous Conferences being unable to attend the Conference,

he or they shall inform the President at least one week before the date fixed for the commencement of the Representative Session. The President shall furnish the information to the Secretaries of the Nomination Committee, and that Committee shall nominate a person or persons to fill the vacancies thus created; such nominations being submitted to the Conference at the commencement of the Representative Session, which shall be requested to elect the person or persons so nominated.

In the event of a vacancy arising by appointment to a Connexional Treasurership, or by death, or through the death or unavoidable absence of a Connexional Treasurer for whom no substitute has been appointed by the Committee in question, nominations shall be made in the same way; and the person elected shall, as regards retirement and re-election, be subject to the rules applying to the person whose place he takes. (*Minutes*, 1897, p. 340; 1908, p. 112.)

IV. The Stationing Committee.

48. Election of Representative in District Synod.—The Minister who shall be the Representative of any District to the Stationing Committee shall be chosen by ballot at the September Synod by the united votes of the Ministers and Laymen who are members of the District Synod. (*Minutes*, vol. i. [1791], p. 256; vol. xviii. [1870], p. 154; 1909, 390; *Journal*, 1913.)

49. Preparations for the Stationing Committee.—(1) The Secretary of the Conference shall, early in October of each year, supply every Representative of a District with a Schedule on which he shall be required to enter the names of all Ministers in the District removing at the ensuing Conference, and for whom no provisional arrangement has been made; also the Circuits in which there is any vacancy not provisionally supplied. Early in November the Secretary of the Conference shall forward to every Representative a com-

plete list compiled from the information received. (*Journal*, 1912, p. 133; *Journal*, 1915.)

(2) Not later than the first week in May, each Representative shall be furnished by the Secretary of the Conference with a list of all Ministers for whom arrangements have not been made, and of all Circuits in like case; the information necessary to compile this list being sent by the Chairman to the Secretary of the Conference not later than April 20; such lists to contain complete information, and to be regarded as private and confidential. (*Journal*, 1907.)

(3) The Representative of each District shall send to the Secretary of the Conference, not later than June 10 in each year, upon a prepared Schedule, complete lists of—

(*a*) The invitations accepted by Ministers in his District;

(*b*) The arrangements provisionally made for the appointment of Ministers to Circuits in his District; and

(*c*) All Ministers in his District for whom no arrangement has been made.

(*d*) All Ministers for whom an extended appointment is requested.

(4) A list of all Ministers to be transferred from the Foreign to the Home Stations shall, at the same time, be furnished by the Missionary Secretaries to the Secretary of the Conference.

(5) From these lists the Secretary of the Conference shall compile, and cause to be printed in a convenient form for use in the Stationing Committee, a Preliminary Draft of Stations embodying all arrangements thus provisionally made; and also a separate list of all Ministers for whom provisional arrangements have not been made; and a copy of these shall be furnished to each Member of the Stationing Committee, in London, on the Monday before the meeting of that Committee. (*Journal*, 1907.)

50. Regulations concerning the Stationing Committee.

(1) The Stationing Committee shall, from year to year, hold its first Session in London.

(2) The appointments made shall not be printed day by day.

(3) The Stations shall be printed in the Conference Town.

(4) The First Draft of Stations shall be an absolutely confidential document until the Representatives' Copies are ready for the post.

Should any Minister be officially reported as under discipline and suspended until the Conference, his name shall not appear on the First Draft of Stations.

(5) Probationers on the List of Reserve, and Students leaving the Institution, who are eligible for appointment, shall be entitled to a copy of the First and of the Final Draft of Stations.

(6) Each Representative shall send to the Secretary of the "Conference Arrangements Committee" two sets of Addressed Wrappers, for the First Draft and the Final Draft, respectively, for the Ministers and Circuit Stewards in his District, and for Six other Laymen—Members of the District Synod; the cost of which shall be refunded by the "Conference Arrangements Committee." (*Minutes*, 1888, p. 317.)

51. **The President and Secretary and the Stationing Committee.**—(1) As the President and Secretary for the time being are *ex officio* Members of the Stationing Committee they shall in future attend it only in their public and official character as persons specially charged with the general interests of the whole Connexion; and neither of them shall be considered eligible to be sent by any particular District as its local Representative.

(2) The President and Secretary of the preceding Conference, having attended the meetings of the Stationing Committee at their commencement, shall continue to be official Members of it during the whole of its sittings for that year; even when it may be necessary, for the completion of its business, that it should occasionally assemble after the election of the new President or Secretary shall have taken place. (*Minutes* vol. v. [1824], p. 528.)

52. **Stations in the Conference.**—(1) The Stations shall be presented twice in the Conference, for a First and a Final Reading.

(2) In the First Reading of the Stations, the names of the Ministers shall not be read out one by one, but the Secretary shall call the names of the Circuits, and any member of the Conference shall be at liberty to question, or raise a discussion upon, any proposed appointment. In the Final Reading, the usage shall be observed of making changes only when all parties are agreed. (*Minutes*, 1892, p. 218.)

53. **Extra Sitting of the Stationing Committee.**—After the first reading of the Stations, the Committee may, when it is deemed expedient, retire for the further consideration of the Stations. (*Minutes*, 1888, p. 317.)

54. **Re-appointment of Ministers to Circuits.**—The term during which a Minister must be absent from a Circuit in England or Wales, before he can be re-appointed, shall be three years. (*Minutes*, 1889, p. 304.) He may then return, provided that the invitation of the Circuit Quarterly Meeting is substantially unanimous. (*Minutes*, 1890, p. 207.)

N.B.—In relation to Scotland, a similar resolution was adopted in 1866. (*Minutes*, vol. xvi. [1866], p. 589.)

55. **Additional Years.**—In every case, whether in town or country, where an appointment is made beyond the limit of three years, such cases shall be considered year by year. The Conference attaches to any extension of the Term beyond three years the following safeguards:

(1) That the invitation be given, as our polity requires, from year to year.

(2) That in no case shall such an extension be made where there is not practical unanimity in regard to it in the Quarterly Meeting or in the Committee to which the power of invitation belongs.

(3) Each invitation, with a record of the reasons for it, and the vote of the Quarterly Meeting or any Committee acting

under the authority of the Conference, shall be reported to the Stationing Committee, which shall meet, if necessary, specially for the purpose ; and by the Stationing Committee be reported to the Conference, with a recommendation upon it. (*Minutes*, 1905, p. 369 ; 1911, p. 96 (4).)

Ministers appointed to act under the direction of a Departmental Committee shall, if re-appointment be desired by the Committee, be annually invited by that Committee, and dealt with by the Conference as in the case of Ministers in Circuits and Missions. (*Minutes*, 1906, p. 336.)

56. A "Supply" in relation to a Third Year Appointment.—A Probationer sent by the President, before Christmas, as a Supply, is not thereby disqualified for appointment for a third year to the Circuit where he served as a Supply. (*Minutes*, 1887, pp. 193, 194.)

57. University Degrees.—(1) For the future, no Minister shall be entitled to have his Degree printed in the *Minutes* until the approval of the Probationers' Examination Committee has been obtained.

(2) In the case of every Degree printed in the *Minutes*, the source of the Degree shall be stated, except in the case of that of Doctor of Divinity received before the Conference of 1895.

(3) Degrees obtained from a Foreign University, by means of Examinations conducted in this country, shall not be printed in the *Minutes*. (*Minutes*, 1893, pp. 227, 228 ; 1895, p. 225.)

(4) The Conference resolves that, in addition to the statement of the sources of Degrees, the prefix (*Hon.*) shall be put before all British or Foreign Degrees in Arts, Law, and Science, if they be Honorary. (*Minutes*, 1903, p. 357.)

(5) The Conference directs that in future Honorary Degrees shall only be recognised if they proceed from Corporations which have a full University Status. (*Minutes*, 1903, p. 358.)

(6) In view of the extension of University facilities for *ad eundem* degrees, such degrees shall not in future be printed in the *Minutes*. (*Journal*, 1906.)

58. **Ministers for whom no Circuit can be found by the Stationing Committee.**—The name of any Minister for whom no Circuit can be found by the Stationing Committee shall be omitted from the first Draft of Stations, a report being presented by the Stationing Committee to the Conference, as to the reasons for such action. The Conference shall in all such cases, on the first day of the Pastoral Session, appoint a Special Committee to consider and report to the Conference. Notification of the action of the Stationing Committee shall be given to the Minister for whom no Circuit can be found, and the regulations of the Conference relating to the right of appeal in such cases shall be observed. (*Minutes*, 1909, p. 361.)

V. Departments.

59. **Designations and Nominations for Appointment to Departmental Offices.**—(1) On any vacancy or vacancies arising in any Departmental Offices by death, retirement, expiration of term, or otherwise, the General Committee of the Department shall prepare a report concerning such vacancy or vacancies. This report shall contain a reasoned statement as to the particular features of the appointment which has to be made.

(2) The Committee may also submit the name of one or more Ministers, not exceeding three, whom it deems suitable for the vacancy.

(3) The Committee of any Department in which a vacancy occurs, shall, prior to making any report or suggestion, appoint a Sub-Committee, which shall carefully consider the whole matter and advise the General Committee respecting it. In the case of the Theological Institution, the Local Committee may report and recommend names to the General Institution Committee as they do at present.

(4) On the presentation of the names by the Committee of the Department for designation or appointment, the Conference, in its Representative Session, shall retain the right to add other names, and shall in that case take at least

one ballot, and then if an absolute majority has been secured, and the Conference thinks fit, it may by open vote pass on the result of the first ballot to the Pastoral Session. When only one name is nominated in the Representative Session, it shall be unnecessary to vote by ballot, but the nomination may by open vote be passed on to the Pastoral Session. (*Journal*, 1915.)

(5) After the first vote has been taken it shall be open to any member of the Representative Session to move that the Standing Order which requires three names to be submitted to the Pastoral Session for designation or appointment to Departmental Offices be suspended in a particular case.

Should the motion for suspension of the Standing Order be carried in full Conference by a two-thirds majority, the Representative Session may submit either one name or two as may be deemed expedient. In all such cases the Pastoral Session shall have the right to nominate an additional name, or if need be, two additional names to bring the number up to three, before proceeding to the Ballot.

The Nominee or Nominees of the Representative Session must always be included in the three on which the final ballot is taken, should the Pastoral Session decide in any given case to increase the number of Nominees. (*Minutes*, 1913, p. 101.)

(6) In any case of emergency which arises during the Representative Session involving immediate appointment, the Conference shall determine its own method of procedure, but in each case three names shall be sent forward to the Pastoral Session.

(7) In any case of emergency which arises after the close of the Representative Session, the Pastoral Session shall have the right to appoint without a previous nomination.

(8) Appointments to Departmental Offices shall be in the first instance, as now, for a period not exceeding six years, but all re-appointments in the future shall be for three years only, and when any re-appointment is made the number of votes cast

in each case shall be reported. (*Minutes*, 1911, pp. 92, 93; 1913, pp. 101, 102.)

60. **Elections to Departmental Offices.**—In any new appointment to a Departmental Office, the Minister elected shall have a clear majority of the total number of votes cast; and when such majority is not obtained on the first ballot, a second ballot shall be taken on the first two—or, if necessary, the first three—names on the list which have the largest number of votes. (*Minutes*, 1883, p. 183.)

61. **Departmental Appointments.**—In future no Minister shall be set apart for the work of a new Department without the question of such an appointment having been referred to the Synods for their judgment. (*Minutes*, 1903, p. 114.)

62. **Nomination of Ministers to Departments.**—If any question seriously affecting ministerial character or fidelity should be raised upon a proposed name in the Representative Session of the Conference, the nominations for designation for appointment to the office in question shall be postponed without discussion to the Representative Session of the following Conference, when the nominations shall be made under the regulations affecting nominations in cases of emergency for immediate appointment. By this arrangement the objection would be considered and decided by the Pastoral Session of the Conference in the Representative Session of which it has been raised. (*Minutes*, 1904, p. 112.)

63. **Ministers appointed to Act under the Direction of a Departmental Committee.**—Ministers appointed to act under the direction of a Departmental Committee, shall, if re-appointment be desired by the Committee, be annually invited by that Committee and dealt with by the Conference as in the case of Ministers in Circuits and Missions. (*Minutes*, 1906, p. 336.)

64. **Vacancies among Lay Members of the Conference.**—If any Treasurer of a Connexional Fund be unable to attend the

Conference, the Committee of the Fund in question shall, at its last meeting previous to the Conference, elect one of its Lay members to represent the Fund at that Conference, in the place of the Treasurer. Should the Committee fail to appoint a substitute, the Nomination Committee shall so appoint. (*Minutes*, 1897, p. 340; 1908, p. 112.)

65. Schedules from Departments.—As it is obviously desirable that the Committees appointed by the Conference to manage the several Departments of the business of the Connexion, in the intervals of its Session, be furnished with all necessary statistical information on the matters of business severally confided to their care, the Conference authorises them, through their appointed Officers, to send, when they deem it expedient, suitable Circulars and Schedules to the Superintendents, or to the Chairmen of Districts, as the case may require; and directs the Superintendents and Chairmen duly to return such Schedules properly filled up. (*Minutes*, vol. ix. [1840], p. 105.)

VI. Army and Navy Work.

66. Instructions to Chairmen and Superintendents in Foreign Districts.—The Chairmen and Superintendents of our Foreign Mission Districts and Stations where there are Garrison and Naval Ports are instructed to make such arrangements with the Naval and Military authorities as may be necessary for the benefit of Methodist Soldiers and Seamen, in concert with the Army and Navy Sub-Committee. (*Minutes*, 1889, p. 317.)

67. Reports and Returns to District Synods.—All Ministers working for the benefit of Soldiers and Sailors in Stations where Methodist Homes already exist, or shall be established, shall include in their quarterly Reports an account of the work done in the Homes; and at the May Synods the financial condition of such Homes shall be reported, as in the case of other Trust properties. (*Minutes*, 1887, p. 227.)

The following information shall be presented from each of our Military and Naval Stations to the May Synods; together with a Report of the work done for the benefit of our Soldiers and Sailors :

(1) The number of declared Methodists in the Army and Royal Navy, including the Coastguard, taken for December 31 of each year.

(2) The number of Members of Society in the Army and Royal Navy, including the wives and children of Soldiers and Seamen.

(3) The average attendance at divine service during the year.

(4) The amount of capitation and other official payments for the year.

In the case of Home Stations, these Reports and Returns shall be submitted to the District Home Mission and Chapel Committee, which shall present them, with needful remarks thereupon, to the Synod. (*Minutes*, 1888, p. 311.)

68. Soldiers' and Sailors' Homes.—In addition to the Connexional sanction already required by our Rules before any property can be acquired for Methodist purposes, Ministers or other persons connected with our Societies contemplating the erection or acquisition of a Soldiers' or Sailors' Home shall communicate with the Army and Navy Sub-Committee; and no binding arrangements shall be entered into until the written consent of the Home Mission Committee and of the Missionary Committee respectively shall have been received. (*Minutes*, 1887, p. 227.)

69. Army and Navy Ministers in relation to Circuit Work.—Ministers who are appointed to Army and Navy Work are not to be considered as Ministers of the Circuit in which they may be stationed, so as to be claimed for Circuit work, unless special arrangements be made with the Army and Navy Sub-Committee. After their proper work has been

efficiently done, they may give such help to the Circuit as they can, but only by arrangement in writing between the Superintendent of the Circuit and the Army and Navy Sub-Committee. Their personal conduct is to be under the cognisance of the Superintendent of the Circuit and the District Synod, subject to the before-mentioned conditions. (*Minutes*, 1888, p. 311.)

70. **Capitation Payments and Pastoral Duties.** — Wherever capitation payments are received on behalf of our Methodist Soldiers and Seamen, the pastoral duties which are entailed thereby shall be strictly fulfilled, and every facility and encouragement given to the men, their wives, and families to become attached to the services of the chapels in which, by these payments, they are now seatholders. (*Minutes*, 1888, p. 311.)

VII. Synods.

71. **District Synods, 1916.**—The Annual Meetings of the several District Synods shall be held between May 14 and 21, with the exception of those of the First North Wales, Second North Wales, South Wales, Nottingham and Derby, Lincoln, Hull, Isle of Man, and Scotland Districts.

72. **District Synods and Attendance of Ministers.** — The attendance of all the Ministers at their respective Synods (unless they are excused by dispensation of the Synod) is required by the Conference. No Minister shall be permitted subsequently to answering the questions affecting character to absent himself from any of the sessions of the Synod without the permission of the Chairman. The above regulations shall be printed in the form summoning the Ministers to the Meetings of the Synod. As Supernumeraries are required to attend the May Synod, their expenses shall be paid by the Financial Secretary and included in the Synod Assessment to the Circuits of the District. (*Minutes*, 1911, p. 348.)

73. Returns of Bible-classes and P.S.A.'s.—The Secretary of the Sunday-School Department shall obtain the information from the Secretaries of the Districts. The Returns of P.S.A.'s are to be made in three columns. (*Minutes*, 1903, p. 359; 1906, p. 106.)

74. Lord's Day Observance.—The Temperance Committee of each District shall take direct oversight of the Lord's Day Question, and shall inquire in the District Synod what is being done to promote the due observance of the Lord's Day. (*Minutes*, 1896, p. 331; 1913, p. 66.)

75. Isle of Man District.—It shall be a part of the business of the September Synod of the Isle of Man District to call the attention of Superintendents, and other Ministers who may be responsible, to the Regulations concerning certain Quarterly Returns to the Registrar-General of the island, according to the provisions of the "Dissenters' Marriage Act Amendment Act, 1885," of the Isle of Man. (*Minutes*, 1885, p. 285.)

76. Election of Ministers to attend the Conference in its Representative Session.—(1) The election shall be by ballot, after nomination, from among the whole number of Ministers in any District who desire to attend the Conference.

(2) The Ministers so elected shall have permission to attend the Conference in its Pastoral Session.

(3) The Ministers necessary to complete the number permitted to attend the Conference in its Pastoral Session shall then be elected.

(4) In the event of any Minister elected to attend the Conference in its Representative Session offering to provide for himself, his election shall not thereby be rendered void. (*Minutes*, 1886, p. 199.)

77. Election of Lay Representatives to the Conference.—No Layman shall be eligible as a Representative, whether

elected by the Conference, or by the May Synod, unless he be a Member of Society of five years' continuous standing, and, at the time of his election, a holder of office as a Trustee of Connexional Property, a Member of a Circuit Quarterly Meeting, or a Member of a Synod. Any Layman nominated in a Synod must be a Member of Society in some Circuit within that District. (*Minutes*, vol. xx. [1877], p. 420.)

Duly qualified and elected women shall be eligible as Lay Representatives to the Conference.

The election of Lay Representatives to the Conference shall be by the separate vote of the Laymen, taken by ballot after nomination, in the May Synods; such nomination to be by the Lay Members only. (*Minutes*, vol. xx. [1877], p. 421.)

78. **Substitutes for Representatives to Conference.**—In the event of one or more of the Ministers or Laymen elected by the Synod to attend the Conference in its Representative Session being unable to fulfil their appointments, they shall inform the Chairman of the District before the beginning of the Representative Session, and their place or places shall then be taken by the person or persons who received the highest number of votes next to those elected. (*Minutes*, 1895, p. 325.)

79. **Re-election of Synod Committees.**—The Regulations in regard to the District Committees having charge of Foreign Missions and Sunday and Day School affairs shall apply also to the District Temperance and Local Preachers' Committees; namely, that one Lay Member shall retire annually, but shall be eligible for re-election on the vote of two-thirds of the Synod. (*Minutes*, 1902, p. 114; 1908, p. 112.)

80. **Class-leaders' Committee.**—At the September Synod of each District a Class-leaders' Committee shall be appointed, to consist of the Chairman, the Financial Secretary, and four other Ministers and six Lay Class-leaders. (*Minutes*, 1908, p. 97.)

Each Synod shall have power to associate with the members of the District Class-leaders' Committee other Class-leaders of the District, provided that the Leaders so associated shall not thereby become members of the Synod. (*Minutes*, 1905, p. 93.)

81. District Temperance Committee.—The Temperance Committee consists of the Chairman of the District, the Financial Secretary, four other Ministers and six Laymen, who shall thereby become members of the Synod. One Layman retires annually by rotation. (*Minutes*, 1883, p. 242; 1893, p. 309; 1909, p. 116.)

82. District Temperance Committee.—Each Synod shall have power to associate with the District Temperance Committee other Ministers and Laymen interested in the subject of Temperance, provided always that the Laymen so added shall not thereby become members of the Synod. (*Minutes*, 1903, p. 114; 1905, p. 118.)

83. District Guild Secretary.—At each September Synod a Ministerial District Guild Secretary shall be appointed, and shall be an *ex-officio* member of the District Guild Council. (*Journal*, 1904; *Minutes*, 1913, p. 101.)

The Conference directs that in order that the Returns of all Young People's Societies other than Branches of the Wesley Guild may be presented to Conference, the Returns of such Societies as are now given in the President's Circular shall be obtained through all Synod Guild Secretaries and reported in the Wesley Guild Conference Agenda. (*Journal*, 1913, p. 61.)

84. Auxiliary Fund.—All subscriptions, collections, and other moneys received in the Circuits for the Worn-out Ministers' and Ministers' Widows' Fund shall be paid to the District Treasurer and be remitted by him to the General Treasurer. (*Minutes*, 1906, p. 108.)

85. **The Synods and Provisional Legislation.**—The Conference resolves that inasmuch as the purpose of the Conference in submitting new legislation to the Synods is to ascertain their mind on the proposals laid before them, this provision of our Constitution permits them to suggest amendments to such legislation if they so desire. (*Minutes*, 1911, p. 367.)

VIII. Chairmen.

86. **Election of Chairmen of Districts.**—In the appointment of a Chairman of a District, the Minister elected shall have a clear majority of the total number of votes cast, and according to the Standing Order relating to Elections to Departmental Offices. See Standing Order 60. (*Minutes*, 1886, p. 295.)

87. **Resolutions on Pastoral Work and Probationers in their First Circuit.**—A copy of the "Resolutions on Pastoral Work" shall be presented, under the direction of the Chairman of each District, to every Probationer on his first appointment to a Circuit. (*Minutes*, 1885, p. 183.)

88. **Discipline of Methodism.**—The Chairmen of Districts are enjoined to make particular inquiries at the May Synods in reference to the several points of discipline specified on pp. 516-522 of *Minutes*, 1902.

89. **Monthly Meetings of Ministers in Large Towns.**—The Preachers of different Circuits, when resident in the same town, shall meet at least once in every month for mutual conference and prayer, to promote brotherly love, and to afford frequent and regular opportunities for friendly consultation on subjects of common concern in their respective Circuits. (*Minutes*, vol. vi. [1827], p. 281.)

90. **Home Missionary Ministers.**—A special inquiry shall be made at the May Synods whether the Regulations for the employment of Home Missionary Ministers, adopted by

the Conference, have been faithfully observed in the Circuits to which Home Missionary Ministers are appointed; and a Report in each case shall be made to the Conference. (*Minutes*, vol. xv. [1862], p. 327.)

91. **Changes of Ministerial Appointments.**—Whenever any change of Ministers which it may be necessary to make in the intervals of the Conference takes place, the Minister or Ministers so removed shall be subject to the jurisdiction of the Synod in which he or they reside. (*Minutes*, 1903, p. 360.)

92. **Additional or Fewer Ministers.**—All applications for additional Ministers, or for the reduction of the number of Ministers in any Circuit, shall be considered by the District Home Mission and Chapel Committee, which shall report thereon to the May Synod. (*Journal*, 1894.)

93. **Interchanges of Ministers.**—The expense of interchanges appointed by the Conference between Ministers residing in various Circuits shall in no case fall upon the Ministers themselves, but shall be provided by the Circuits concerned, under the direction of the Synod. (*Minutes*, 1878, p. 252.)

94. **Grants for Affliction.**—Application for Grants for Affliction from the Connexional Fund must be submitted to the District Home Mission and Chapel Committee before being presented to the Synod. (*Journal*, 1904.)

95. **Neutrals in Voting.**—In all voting upon cases of discipline, or upon Candidates proposed for the Ministry, the number of neutrals shall be recorded. (*Minutes*, 1894, p. 226.)

96. **Probationers and Reports concerning General Fitness.**—The District Synod shall be required to declare their judgment year by year as to the general fitness for our work in all its details of the Preachers on Trial resident in the several Districts. This judgment shall be furnished to the Committee for the oversight of Preachers on Trial. (*Minutes*, 1909, p. 358.)

97. Probationers to be Received into Full Connexion.—Before a Probationer is recommended to be received into Full Connexion, the several reports on his case from his acceptance as a Candidate, or a summary of them, shall be presented to the Synod, together with the judgment upon them of the Committee for the oversight of Preachers on Trial. This Committee shall have power to recommend to the Synod, either that a Probationer's acceptance into Full Connexion be deferred, or made conditional upon his satisfying further tests. (*Minutes*, 1909, p. 358.)

98. Trial Sermons of Candidates for Ordination.—Candidates for Ordination shall, at or before the May Synod, preach in the presence of three Ministers of the District, who shall report, in writing, to the Synod. (*Minutes*, vol. xviii. [1871], p. 403.)

99. Examination of Candidates for Ordination.—(1) Before any Probationer, having travelled four years, is recommended by his Synod for admission into Full Connexion, he shall undergo a careful examination, by the Chairman of that Synod, respecting his acquaintance with Wesley's Works in general, and especially with his *Sermons* and his *Notes on the New Testament*. (*Minutes*, vol. iv. [1815], p. 122.)

This Oral Examination may be omitted if the report on the Probationer's paper on Wesley's Works is satisfactory. (*Minutes*, 1896, p. 197.)

(2) Every such Preacher shall also be examined as to his knowledge of the Constitution of Methodism and the Administration of Circuits; and as to whether, after four years' experience of its working, he still approves our discipline. (*Minutes*, 1897, p. 207.)

(3) The Welsh Assembly has power to arrest the Ordination of any Candidate for Ordination in the Welsh Districts, but not to proceed to Ordination in cases where the Welsh Synods decline to recommend. (*Minutes*, 1909, p. 360.)

100. Probationers and Wesley's Works.—Those Probationers who do not already possess Wesley's Works are required to

procure them during the period of their Probation, and shall be allowed to pay for them to our Book Steward by such instalments as may best suit their convenience. (*Minutes*, 1882, p. 224.)

101. **Probationers' Reading.**—The Examination Committee shall prepare and send to each Probationer, early in October, a list of books specially recommended for the reading of Preachers on Trial, some of which shall have particular reference to the Scriptural Doctrine of the Church. With this shall be sent a classified form on which the Probationer shall describe his reading, theological and general, for the year.

This form is to be sent in to the Chairman of the District at least a week before the meeting of the May Synod. When the Book Lists of Preachers on Trial are under consideration in the Synods, the Chairmen shall note how far their reading has been guided by the recommended list. (*Minutes*, 1897, p. 221.)

102. **Probationers and the Synods.**—Whenever practicable, Probationers shall preach during the Synods. (*Minutes*, vol. xviii. [1871], p. 403.)

103. **Probationers returning from the Mission Field.**—If a Probationer enter upon the Home Work after spending part of his probation on the Foreign Field, the Missionary Secretaries shall furnish the Chairman of the District to which he is appointed with a report upon each year of the Probation which has been spent abroad. This Report shall be laid by the Chairman before the May Synod. (*Minutes*, 1896, p. 229.)

104 **Probation of University Graduates.**—Candidates for the Ministry who have obtained a Degree in any University of the United Kingdom shall not, of necessity, spend the full term of three years in the Theological Institution, but, on the recommendation of their Tutors, the term of their residence may be shortened. And in such case, their Probation shall

commence at the Conference next ensuing. (*Minutes*, 1886, p. 203; see also *Minutes*, 1895, p. 334, § 8.)

105. Administration of the Sacraments by Probationers.—The Stationing Committee shall prepare, year by year, for the Conference decision, a list of appointments to which this privilege may be granted. In cases of special emergency which may arise during the year, application for a dispensation to a Probationer to administer the Sacraments shall be made to the President through the Chairman of the District. (*Minutes*, 1892, p. 219; 1902, p. 359.)

106. Candidates for the Ministry.—(1) Whenever a Superintendent recommends his son as a Candidate for the Ministry, the character of the Candidate shall be signed also by his colleague or colleagues. In cases in which the Superintendent is appointed to a solitary Station, the character of the Candidate shall be countersigned by the Chairman of the District. (*Minutes*, 1898, p. 253.)

No Candidate shall be nominated until he has been heard by the Superintendent and by his Colleagues. Full opportunity should also be given to the members of the Quarterly Meeting to hear the Candidate before the nomination is made. (*Minutes*, 1908, p. 354.)

It is required that in the written character of Candidates for the Ministry the Superintendent shall give information as to whether the Candidate has had "fruit" to his preaching.

(2) Whilst, as a general rule, Candidates must be fully accredited local preachers, this does not apply to exceptional cases. (*Minutes*, 1906, p. 333.)

(3) Those Candidates for the Ministry who are recommended for Admission on Trial shall, at or before the time of the May Synod, preach in the presence of at least three of the Ministers of the Synod, to be selected by the Chairman, exclusive of the Superintendent by whom the Candidates respectively are proposed; and a special Report of the Sermons shall be made

in the District Synod, and immediately forwarded, in writing, to the Secretaries of the Committee for the Examination of Candidates. (*Minutes*, vol. x. [1844], p. 91.)

(4) Arrangements shall be made by the May Synods for the hearing of each Candidate by three Ministers of the District, in addition to those who have heard him before his recommendation by the Synod; and such Ministers shall suggest a mark and immediately forward their Report to the Rev. ARTHUR E. SHARPLEY, B.A., B.D., 18, *Margaret Road, Harborne, Birmingham.* (*Minutes*, 1889, p. 194; 1908, p. 354.)

N.B.—Three *different* Trial Sermons are required from each Candidate; two preached, and one sent in manuscript. (*Minutes*, 1889, p. 193.)

(5) Except when the Conference directs otherwise, accepted Candidates shall be sent forthwith to the Institution. (*Minutes*, 1889, p. 317.)

107. System of Marking in Examinations.—(1) In valuing all Examinations and Trial Sermons, a system of marks by numbers from 1 to 7 shall be abopted; number 1 being the highest value, and 7 the lowest.

(2) The seven grades shall signify respectively, *Excellent, Very Good, Good, Fair, Moderate, Poor, Very Poor.* Also, that the marks 1, 2, 3, denote three grades of an Honours Division; and 4, 5, 6, 7, four grades in a Pass Division; "average" quality being indicated by the mark 4 (*fair*). (*Minutes*, 1888, p. 214.)

108. Candidates for the Ministry and the *Large Minutes*.—*The Summary of Methodist Law and Discipline* takes the place of the *Large Minutes*, and Candidates are required to read the Abridgment. (*Minutes*, 1905, p. 367.)

109. Candidates for the Ministry from the Welsh Districts.—Candidates for the Ministry from the Welsh Districts who are able to preach in English, and who pass their Examinations in

English, shall be regarded as eligible for the general work. (*Minutes*, 1889, p. 317.)

110. **Circulars to Members of the Synod.**—The Chairman shall send a Circular to the Lay Members of his Synod requesting their attendance on the Wednesday, and, if necessary, on the Thursday, in the week of the May Synod; specifying the business that will be brought forward, and particularly mentioning any subject that may have been specially remitted by the Conference to the consideration of such Synod. (*Minutes*, vol. xviii. [1871], p. 402.)

A similar Circular shall be prepared and sent with reference to the September Synod.

All Ministers who are members of the Synod shall also be summoned thereto by circular. (*Minutes*, 1897, p. 243.)

111. **Sanitary Condition of Ministers' Houses.**—Circuit Stewards are required to have an inspection of every Minister's house, at every change of Minister, by an independent sanitary expert, and wherever possible such inspection shall be by the Sanitary Inspector of the Local Authority, and to forward a certificate of the good sanitary condition of the house to the Chairman of the District before August 21.

Attention shall be called to these requirements at the May Synod, and inquiry shall be made at the September Synod whether this requirement of the Conference has been carried out. (*Minutes*, 1893, p. 327; 1894, p. 323; 1905, p. 118; 1908, p. 113; 1911, p. 95.)

112. **Insurance of Trust Property.**—The District Home Mission and Chapel Committee shall see year by year that the Trust Properties are fully insured and report to the Synod. A Report shall be presented to the Quarterly Meeting once every year as to the amount for which the several Trust Properties in the Circuit are insured. (*Minutes*, 1906, p. 109.)

113. **Suggestions to Conference from the Synods.**—A copy of any Suggestion from a Synod to the Conference relating to

a Connexional Department shall be sent immediately after the Synod to the Secretary of the Department concerned. (*Minutes*, 1891, p. 323.)

114. **Copies of District Minutes.**—Chairmen of Districts are required to procure *two* complete copies of the Minutes of the several Annual and other Meetings of the Synods, transcribed according to the order of time in which such Synods shall have been held, and duly signed by the Chairman and Secretary.

One of these copies shall be inserted in the District Records; the other shall be sent to the Rev. JOHN E. WAKERLEY, 85, *Newmarket Road, Norwich*, not later than June 1, and delivered by him to the President on the first day of the Conference, to be preserved under his direction, as a document appertaining to the Connexion.

The copies of the latter class shall be written on foolscap paper, that they may be annually bound together in one volume.

The District Secretary is required to furnish the Chairman with such extracts from the District Minutes as he will need at the Conference. (*Minutes*, vol. ii. [1799], p. 24; vol. vii. [1835], p. 554; vol. xx. [1877], p. 514; 1881, pp. 307, 308; 1890, p. 326.)

115. **Minor Synod.**—In all cases in which the holding of a Minor Synod is rendered necessary, except under the Regulation of 1840, such Synod shall be held in the District in which the accused party resides; the accused and the accuser selecting respectively two Ministers from the said District, and the Chairman of the District other two; the six thus chosen, together with the Chairman of the District, to constitute the Minor Synod.

Should either party refuse or decline to choose two Ministers to act as members of the meeting, the Chairman is empowered and directed to nominate them, so that the number required by rule may be made up. (*Minutes*, vol. ix. [1840], p. 94; vol. xviii. [1870], p. 154; 1894, p. 217.)

In the case of the trial of an Appeal against a sentence of expulsion pronounced by the Chairman of a District in the capacity of Superintendent of a Circuit, the two members of the Minor Synod added by the legislation of 1894 shall be nominated by the President of the Conference. (*Minutes*, 1897, p. 241.)

116. Substitute for the Chairman of a District.—When the Chairman of a District is unable to attend any meeting of his Synod, a Chairman for the occasion shall be elected by the Synod from among the Ministers then present. (*Minutes*, 1891, p. 230.)

117. Trial of the Chairman of a District.—In case of any complaint arising against the Chairman of a District, in reference to either his personal or his official conduct, the accuser, after duly apprising the Chairman of his intention, shall place his complaint in the hands of the President of the Conference for the time being, who shall have authority (if he deem such a course necessary or expedient) to summon a Meeting, consisting of the President of the Conference, the Secretary of the Conference (who shall act as Convener of the meeting), and twelve other Ministers who are in Full Connexion with the Conference, of whom six, wherever practicable, shall be chosen from among the Ministers of the District of which the accused is Chairman (each party having the right to challenge any or all of the persons first nominated by the President), and to place the Chairman on his trial before them.

If the guilt of the accused be proved, the Meeting shall have power to suspend him till the ensuing Conference, or to depose him from the chair; and in that case the members of the Synod concerned shall, as in the case of the death of a Chairman, elect another Chairman.

The above Resolution shall not apply to the legislation of 1835 (*Minutes*, vol. vii. [1835], p. 581) relative to the trial of an Appeal against a sentence of expulsion pronounced by the

Chairman of a District in the capacity of Superintendent of a Circuit. (*Minutes*, 1894, p. 217.)

IX. Superintendents.

118. Weekly Meetings of Ministers.—Ministers appointed to the same Circuit shall meet together once a week, or as often as practicable, in order to converse freely respecting the affairs of their Circuit. (*Minutes*, vol. ii. [1806], p. 348.)

119. Reading of Resolutions on Pastoral Work.—These Resolutions shall be read at each May Synod, and at the Ministers' Meeting of each Circuit in September. Chairmen of Districts are directed to make inquiry at the May Synod concerning the due observance of this Regulation. (*Minutes*, 1885, pp. 356–366.)

120. Probationers and the Lord's Supper.—Superintendents are required to make the necessary arrangements, on their Circuit Plans, for securing to their junior Colleagues proper facilities for partaking of this Holy Sacrament. (*Minutes*, vol. x. [1844], pp. 91, 92.)

121. Attendance of Ministers at Official Meetings.—All the Ministers and Probationers appointed to a Circuit have a constitutional right to take part as members in our Leaders' Meetings, and in all other official meetings of the Circuits to which they are appointed. (*Minutes*, vol. xii. [1852], p. 121.)

122. Reading of the Pastoral Address.—Superintendents are directed to appoint special Society Meetings, to be held at the principal chapels in their Circuits, for the purpose of having the Pastoral Address read, and made the subject of suitable remarks and exhortations. (*Minutes*, vol. viii. [1838], p. 360.)

123. The Covenant Service in Villages.—As many of the members of our Church in Village Societies cannot take part

in the annual Covenant Service when held only in our principal chapels, the Conference directs Superintendents to arrange, when necessary, for additional Covenant Services for the smaller Societies, to be conducted by Ministers on the week-nights at the commencement of the new year; and that, in connexion with these Services, the Sacrament of the Lord's Supper be administered. (*Minutes*, 1893, p. 228.)

124. **The Sacrament of the Lord's Supper.**—The Conference is impressed with the advisability of arranging for the more frequent administration of the Sacrament of the Lord's Supper on week-days in those places where it is difficult to arrange for its administration on Sundays. The Conference directs Superintendents of Circuits to pay special attention to this important matter. (*Minutes*, 1896, p. 230.)

125. **Annual Circuit Meeting of Class Leaders.**—An Annual Meeting of Class Leaders shall be established in every circuit. The Meeting shall consist of all the Ministers and Preachers on trial appointed to the Circuit, and all the Class Leaders and Assistant Leaders in the Circuit. Junior Class Leaders shall be entitled to attend the meeting, but not to vote, unless they have attained the age of twenty-one years. The meeting shall be held annually at a time to be fixed by the September, or, where desirable, by the June Quarterly Meeting. The Quarterly Meeting shall also appoint a Circuit Secretary. The Superintendent Minister is authorised to call special meetings when necessary. (*Minutes*, 1909, p. 93; 1912, p. 368.)

126. **Quarterly Fast-days.**—The days upon which the Quarterly Fast, appointed by Rule, is to be observed throughout the Connexion, for the following year, are Fridays, October 1, 1915; January 7, March 31, and June 30, 1916. (*Minutes*, vol. i. [1767], p. 73; vol. v. [1821], p. 249.)

127. **Admission of Members.**—Rule of 1797. It is not intended that the names of all those who are on Trial should be

laid before a Leaders' Meeting for distinct and formal discussion; but solely, that if there be, in the opinion of a Leader, any reasonable objection to the character and conduct of any person who is on Trial, such objection may be stated by him; and that, if the validity of the objection be established to the satisfaction of the Meeting, a Member's Ticket shall not be given to such person at the Quarterly Visitation. (*Minutes*, 1880, p. 265.)

128. Recognition of New Members.—The public and formal Recognition of New Members of Society is in accordance with early Methodist usage. A public welcome given by the Society tends to encourage the New Members, whilst the formal recognition will deepen their sense of responsibility.

Such recognition should be associated, wherever practicable, with the Public Service on the Lord's Day, morning or evening, and be followed by the administration of the Lord's Supper. In some Places it might be found more expedient to recognise New Members at a Society Meeting after the Quarterly Visitation of the Classes; or, in villages, a Recognition Service might take the place of a week-evening service.

The Conference therefore directs that, at least two or three times a year, if practicable, meetings for the Recognition of New Members be held in every Circuit, the frequency and exact nature of such meetings being left to the discretion of the Superintendent. (See "Form of Service," *Minutes*, 1894, pp. 448–454.)

If, upon inquiry, it be found that any person, in other respects eligible for recognition, has not received Christian Baptism, that Sacrament shall be administered before the recognition of that person, and, if not otherwise, in connexion with the Recognition Service. (*Minutes*, 1878, p. 186; 1885, p. 278.)

129. Quarterly Returns of Membership.—Where practicable, the numbers for each Society shall be read in the Leaders' Meeting immediately before each Quarter Day. (*Minutes*, 1893, p. 228.)

130. Annual Return of Members.—The number of Members in the Society, and of persons admitted on trial, as taken at the *March* Quarterly Visitation in each year, and reported at the Synods, shall be the number returned on the Minutes of the following Conference.

These Returns of Members in the Society are to be forwarded, immediately after the May Synods, to the Rev. FREDERICK L. WISEMAN, B.A., *Central Buildings, Westminster, S.W.*

131. Membership Bureau.—The operations of the Bureau extend to the whole of the Connexion, to the Colonies, Foreign Stations, and the United States of America.

All removal notes for the United Kingdom are to be sent to the Rev. J. ALFRED SHARP, Secretary, 25 *and* 27, *City Road, London, E.C.* (*Minutes*, 1908, p. 116.)

All removal notes of Emigrants are to be sent to the Rev. SIMPSON JOHNSON, Secretary of Methodist Brotherhood, *Central Buildings, Westminster, S.W.*

132. The Society Meeting.—(1) The whole Society in each place shall, wherever possible, be called together, by appointment on the Circuit Plan, at least once a quarter, for purposes of general fellowship amongst its members, for testimony concerning Christian experience, and for pastoral guidance and common counsel in the things of the kingdom of God, both as touching personal religion and the work of God in the congregation and neighbourhood.

(2) At the Society Meeting new members, after being reported to the Leaders' Meeting, shall be introduced by their Leaders to receive the right hand of fellowship. Members transferred from other Societies, or other Churches, shall be introduced. Baptisms that have taken place since the preceding meeting, and losses suffered through death or through the removal of any members of the Church, shall be reported. New appointments, and retirements of Class-leaders and

Stewards, shall be announced. At the first meeting in the New Year the Roll of Membership, containing the names of all fully accredited members on the Class-books, as reported to the Leaders' Meeting, may be read in the Society, and each member shall be expected to answer to his name. It is recommended that once in the year, if not more frequently, the Society Meeting shall conclude with the observance of the Lord's Supper.

(3) None but members of our Church, with those on trial for membership, shall be admitted to the Meeting of the Society. It is desirable that the Quarterly Ticket of membership should be brought to the Meeting, and shown at the door on entrance. (*Minutes*, 1908, p. 581; 1909, pp. 100, 364.)

133. Trial of Members.—When a charge is brought against any Member resident in a place where no Leaders' Meeting is statedly held, the case shall be referred for investigation to the Leaders' Meeting of the principal Society in the Circuit town. The Leader or Leaders, and the Society Stewards, of the Society of which the accused is a Member, shall be associated with the Leaders' Meeting for the purposes of the investigation. (*Minutes*, vol. xv. [1863], p. 541; vol. xviii. [1872], p. 656.)

134. Minute Books in Discipline Cases.—The Conference directs that in all our Circuits separate Minute Books shall be kept for cases of Discipline in Leaders' Meetings, and for such cases in Local Preachers' Meetings as seriously affect the moral character of Local Preachers; and that such Minute Books shall be under the care of the Superintendent Minister of the Circuit for the time being, who shall be responsible for their safe custody.

135. Trial of Trustees.—If a charge is brought against a Trustee, then there shall be associated with the Leaders' Meeting before which the charge is investigated the Trustees of the chapel with which the Society of which he is a Member is connected; or, if there is no such chapel, then the Trustees

of the chapel in connexion with the principal Society in the Circuit town. But no Trustee shall, in either case, be so associated, unless he is himself a Member of Society in the same Circuit. (*Minutes*, vol. xviii. [1872], p. 656.)

136. **Custody of Trust Deeds.**—The Conference recommends that a Fire-proof Safe be provided in each Circuit, and that all Deeds relating to Trust Property be carefully preserved therein.

137. **Register of Trust Deeds.**—A Register of all Deeds and Documents relating to Trust Properties in the Circuit shall be preserved in a book; and the Deeds and Documents shall be compared with this Register annually by the Superintendent Minister and the Circuit Chapel Secretary, or by some other person to be appointed for the purpose by the Annual United Trustees' Meeting.

138. **Names and Addresses of Trustees.**—The Superintendent shall annually revise the Names, Addresses, and Occupations of the Trustees of all our Trust Properties, as entered in the Circuit Book. (*Minutes*, 1891, p. 259.)

139. **Political Meetings in Wesleyan Methodist Trust Premises.**—Having regard to the fact that in some Places a desire has been expressed to use our Trust Property for the purpose of Political Meetings, the Conference declares that such uses are not contemplated by the provisions of any of our Trust Deeds; and it reminds Superintendents and Trustees that our Trust Properties can only be *lawfully* used for the purposes provided for in the Trust Deeds.

The Conference expresses the conviction that any such use of the Premises as that suggested would be detrimental to the best interests of our Societies by endangering their peace and unity. (*Minutes*, vol. vii. [1834], p. 420; 1885, p. 185.)

In regard to allowing the use of Wesleyan Methodist Trust Property for meetings of Parish Councils, see *Minutes*, 1894, p. 323.

140. Voting in our Chapels on Municipal and other Matters.—It is not within the province of any person occupying our pulpits to submit Resolutions and take votes on municipal and semi-political matters, nor to ask the congregation to vote thereon at the close of the service in our Chapels on the Lord's Day. (*Minutes*, 1904, p. 361.)

141. Friendly Societies and Meetings on Trust Premises.—Friendly Societies and Approved Societies under the Insurance Act may be encouraged to hold their Meetings in Wesleyan Methodist Schools or Vestries, especially where there is no other public building available for the purpose; care being taken to avoid any action which would render the Trust property liable to rates. (*Minutes*, 1896, p. 333.)

142. Discontinuance of Public Services.—Before Public Services are finally discontinued in any Chapel held on a Connexional Trust, at least three months' notice of such intention shall be given by the Superintendent Minister to the District Home Mission and Chapel Committee, and also to the General Secretary of the Home Mission Committee, in order that steps may be taken, if thought advisable, to avoid such a necessity. (*Minutes*, 1905, p. 118.)

143. Entertainments on Trust Premises.—The Conference has reason to believe that in certain localities entertainments have been allowed which are, to say the least, highly inexpedient, and that in a few cases the practice obtains of holding entertainments which are altogether inconsistent with the purposes for which our property is held in Trust. The Conference therefore directs that the greatest possible care must be taken not to allow premises set apart for religious purposes to be used for entertainments which would bring a reproach upon the Church or constitute a ground of offence to our people generally. The Conference further urges Ministers and Trustees to exercise a wise discrimination in regard to these matters, especially in view of the fact that certain

entertainments which may be innocent in themselves are associated in the public mind with the gambling spirit of the age, and are altogether at variance with the objects for which the Methodist Church exists. At the same time the Conference is of opinion that in certain localities where the people have little opportunity of wholesome recreation, such recreation may with advantage be permitted. (*Minutes*, 1908, p. 107.)

The Conference regrets to find that in a few cases Trustees have proposed to apply for a Dramatic Licence for the purpose of allowing dramatic entertainments on our premises, and that in some parts of the country entertainments and amusements have been countenanced which ought not to be associated with places set apart for Religious Worship or for Sunday Schools. The Conference strongly disapproves of any application for Licences that might give the impression that our Trust property could under any condition be used for the purposes mentioned, which are so alien to the traditions, character, and aims of the Wesleyan Methodist Church. The Conference declares that Dancing, Card-playing, Games of Chance, Entertainments which legally require a Dramatic Licence, and Amusements of a frivolous and vulgar type are contrary to the "General rules and usages of the people called Methodists" as affecting the use of our Trust property, and cannot be allowed. (*Minutes*, 1909, p. 109.)

144. **Expulsion of Members.**—Inasmuch as a Superintendent is directed to bring before the weekly meeting of the Preachers of the Circuit every case of proposed expulsion of a Member, in order that he may have the advantage of hearing the opinions and advice of his colleagues and co-pastors, before he shall finally decide on the course he ought to adopt; the Conference directs that when the Superintendent has not a colleague, and cannot therefore consult a weekly meeting of the Preachers of the Circuit, he shall, in every case of the proposed expulsion of a Member of Society, take counsel with the Chairman of the District. (*Minutes*, 1898, p. 253.)

145. Modification of the Leaders' Meeting.—(1) The representation of our members in Local Church Management shall be secured by the enlargement of the Leaders' Meeting.

(2) The elected members of the Leaders' Meeting shall be in the proportion of one in fifty, or fraction of fifty, members of Society in connexion with that Leaders' Meeting up to four hundred, thus providing for a maximum of eight elected members.

(3) Persons thus elected to the Leaders' Meeting shall thereby become members of the Circuit Quarterly Meeting.

(4) Persons eligible for election to the Leaders' Meeting shall be not less than twenty-one years of age, and shall have been in continuous full membership for at least three years.

(5) Persons eligible to take part in the election of representatives to the Leaders' Meeting shall have been full members for at least twelve months, and shall be not less than twenty-one years of age. This shall not exclude from voting those persons who are already members of the Quarterly Meeting.

(6) Representatives to the Leaders' Meeting shall be chosen after nomination, either by open voting or by ballot, as the Meeting of Members may determine. The nomination shall be made in the Meeting by any member who is eligible to take part in the election. The election in each case shall be for one year, provided the membership be maintained.

(7) The election of representatives shall take place annually at an aggregate Devotional Meeting of the Members of each Society, to be held as early in the year as conveniently possible, and shall be presided over by the Superintendent Minister or one of his colleagues; the members to be admitted to the Meeting by showing their ticket of membership for the previous Quarter. If a vacancy in the number of the Elected Representatives should through any cause occur during the year, the place may be filled at a Society Meeting duly called, and constituted, as in the case of the Meeting

described in the preceding paragraph. (*Minutes*, 1908, p. 108; 1911, p. 95.)

(8) The disciplinary functions of the enlarged Leaders' Meeting shall be the same as those exercised by the Leaders' Meeting as heretofore constituted. (*Minutes*, 1908, p. 107; 1909, pp. 100 and 364; 1911, p. 348.)

(9) The chief or general Superintendent of each Sunday School shall be *ex officio* a member of the Leaders' Meeting of that Society with which the Sunday School is connected, he being a member of Society and not a member of any other Leaders' Meeting. (*Minutes*, 1913, p. 61.)

(10) The regulations for the enlargement of the Leaders' Meeting do not apply to the Foreign Districts.

146. **Appeal to the Leaders' Meeting.**—No Appeal to a Leaders' Meeting shall be received against an act of Discipline by a Minister, in withholding a Ticket of Membership, after the completion of twelve months from the time when the member has been informed by the Minister of such act of Discipline. (*Minutes*, 1906, p. 333.)

147. **Orthodoxy of Office-bearers.**—No person shall, on any account, be permitted to retain any official situation in our Societies who holds opinions contrary to the total depravity of human nature, the divinity and atonement of Christ, the influence and witness of the Holy Spirit, and Christian holiness, as believed by the Methodists. (*Minutes*, vol. ii. [1807], p. 405.)

148. **Junior Society Classes.**—In connexion with our Societies, Classes shall be generally established which shall directly provide for the religious instruction of young people. They shall have as their object the early conversion of children to God, their instruction and training in Christian doctrines and morality, and the development of Christian experience and character. For these purposes Holy Scripture shall be largely used. (*Minutes*, 1894, p. 218.)

149. Leaders of Junior Society Classes and the Leaders' Meeting.—Leaders of Junior Society Classes shall be members of the Leaders' Meeting and the Circuit Quarterly Meeting, provided they have reached the age of twenty-one years. (*Minutes*, 1910, p. 104; 1911, p. 352; 1912, p. 366.)

150. Joint Circuit Committees.—For the purpose of representing, when necessary, the general interests of the Society in regard to any special purpose or object that needs to be dealt with, combined meetings of the Leaders' Meeting with the Trustees, the Sunday-school Committee, or any other local body connected with the Society, may be held occasionally. (*Minutes*, 1891, p. 329.)

151. Names and Addresses of Circuit Stewards.—The Superintendents of Circuits are required to furnish the Chairman and Financial Secretary of the District with the names and addresses of the Circuit Stewards immediately after the December Quarterly Meeting; and, immediately after the March Quarterly Meeting, with the name and address of any person elected to attend the May Synod in the place of any Circuit Steward declaring his inability to attend such Synod; and also with the names and addresses of those persons, in addition to the Circuit Stewards, who have been elected as Representatives to the Synod. (*Minutes*, vol. xviii. [1871], p.402; 1885, p. 276; 1892, p. 311; 1893, p. 319; *Journal*, 1903.)

152. Lay Agents in Circuits.—(1) All Lay Agents employed in our Circuits shall be members of the Wesleyan Methodist Society, and shall be accredited as such by the Superintendents of the Circuits from which they come.

(2) A Lay Agent who is a fully accredited Local Preacher, having presented his Note of Removal and current Circuit Plan to the Superintendent of the Circuit in which he is to work as a Lay Agent, shall have his name placed at the foot

of the list of Local Preachers on the Circuit Plan, unless the Local Preachers' Meeting, in exercise of the power given to it by the Conference (see *Minutes*, 1895, p. 436), shall decide to place his name in a higher position. The words "Hired Local Preacher," "Lay Agent," or otherwise, shall be added to his name on the plan; and while employed as a Lay Agent in the Circuit, he shall be subject to the jurisdiction of the Local Preachers' Meeting.

(3) Any Lay Agent desiring to offer himself as a Candidate for the Ministry must be proposed in and approved by the Quarterly Meeting of the Circuit of which he is a member, the directions concerning the residential qualification of Candidates for the Ministry being strictly observed.

(4) If a Lay Agent is not a Local Preacher, his name shall appear on the Circuit Plan, but not among the names of the Preachers. He shall be subject to the jurisdiction of the Local Preachers' Meeting in the same manner as Exhorters are subjected to that jurisdiction by the provisions of our Discipline. (*Minutes*, 1895, pp. 435, 438; 1898, p. 360.)

153. **Circuit Missionary Accounts.**—In no Circuit shall the Missionary Accounts for the year be closed until they have been passed by the Local or Circuit Missionary Committee, and duly signed by the Superintendent of the Circuit. (*Minutes*, 1898, p. 361.)

154. **Prison Chaplains.**—Superintendent Ministers of Circuits in which County or Borough Prisons are situate are required to furnish each year in September to the Ministerial Secretary of the Home Mission's Prisons Sub-Committee the name and address of a Minister in the Circuit for recognition by the Governor of such jail as authorised to visit any Wesleyan prisoners. (*Minutes*, 1903, p. 362.)

155. **County Asylums and Civil Prisons.**—The Pastoral oversight of Wesleyans in County Asylums shall be regarded as

part of the duty of the Ministers in those Circuits in which County Asylums are situated. (*Minutes*, 1908, p. 356.)

156. **Assistant Class Leaders.**—Where a Society Class is large, a Leader infirm, or it appears otherwise expedient, an Assistant Leader may be appointed by the Leaders' Meeting on the nomination of the Superintendent, and such Assistant shall be a member of the Leaders' Meeting. The number of Assistant Leaders who shall be members of the Leaders' Meeting shall not exceed one Assistant for one class. Assistant Leaders shall be members of the Circuit Quarterly Meeting. The appointment of Assistant Leaders shall be an annual instead of a permanent one. (*Minutes*, 1907, pp. 99, 348; 1910, 368.)

157. **Candidates on the List of Reserve.**—1. Every accepted Candidate on the List of Reserve who is not appointed by the President shall be placed under the care of the Superintendent of the Circuit in which he resides, who shall be responsible for furnishing to the Designation Committee the required report concerning the said Candidate.

2. Candidates on the List of Reserve who receive an appointment before Christmas shall take the prescribed course of Reading and Examination for Probationers of the first year. Such Candidates, when appointed after Christmas, shall be required to take a course of Reading to be prescribed by the Probationers' Examination Committee, varying according to the date of appointment. This Committee shall satisfy itself that its requirements have been observed, and shall report to the Designation Committee.

3. As proper time for study is essential to the work of our Probationers, the Conference directs Superintendents of Circuits and Missions to arrange accordingly. The Conference directs the Secretary of the Examination Committee to report to the Designation Committee those cases in which, in consequence of pressure of special work, there has been comparative failure in the Examination for two successive years.

X. Circuit Quarterly Meeting.

158. **The Ballot in Quarterly Meetings.**—(1) At the elections in Quarterly Meetings of the Representatives to the District Synods the usage of open voting may be departed from, and the elections decided by ballot, after nomination by the Lay Members of the Meeting. (*Minutes*, 1893, p. 319.)

(2) In respect of all other elections made at Quarterly Meetings the Conference re-affirms its declaration of 1884, namely: "The practice of voting by ballot in the administration of Methodism in our Circuits is contrary to long-established usage, and its adoption would in various ways be injurious to the interests of our Societies." (*Minutes*, 1884, p. 191; 1893, p. 319.)

159. **Church Membership and the Synods.**—No one is eligible for a seat in a Synod, or upon any Committee thereof, who is not a Member of the Wesleyan Methodist Church. (*Minutes*, 1892, p. 309.)

160. **Circuit Stewards and the Synods.**—Circuit Stewards, who are otherwise members of the Synod, shall not be at liberty to decline to attend the Synod as Stewards, and then claim the right to sit and vote by virtue of any other office. (*Minutes*, 1892, p. 311.)

161. **Lay Representation in Synods.**—(1) Each Circuit shall be represented in the Synod by its Circuit Stewards, or, in their unavoidable absence, by substitutes, in accordance with the existing regulation on that subject.

(2) In addition to the Circuit Stewards, the March Quarterly Meeting of the Circuits may elect, as members of the Synod at its next meetings in May and September, Laymen, who are considered suitable on general grounds, in the following proportion; viz. (*a*) Circuits providing for one or two Ministers in Full Connexion shall elect one representative; (*b*) Circuits

providing for more than two Ministers in Full Connexion may elect one additional representative for each Minister in Full Connexion over the number of two. (*Minutes*, 1902, p. 111; *Journal*, 1908.)

162. **Substitutes for Lay Members of Synods.**—The Circuit Quarterly Meeting in March is entitled to elect, provisionally, a substitute for each of the Circuit Stewards, whether he shall, or shall not, have declared his ability and willingness to attend the May Synod; also, a substitute for each of the Representatives, or for the Representative. Any Circuit Steward or Representative who shall find himself unable to attend the Synod shall inform the Superintendent, who shall thereupon invite the substitute to be present. This applies, so far as substitutes for Circuit Stewards are concerned, both to the May and September Synods. (*Minutes*, 1897, p. 340; 1908, p. 115.)

163. **Candidates for the Ministry.**—In any case in which a Candidate has not resided for two years continuously in the Circuit from which he is recommended, the Superintendent of that Circuit shall obtain a written report concerning him from his former Superintendent or Superintendents, so as to cover the previous two years, and present the same to the March Quarterly Meeting and to the Synod. (*Minutes*, 1895, p. 204.)

The Conference directs that no Candidate for the Ministry be nominated until he has been heard by the Superintendent and by his colleagues, and also that full opportunity be given to the members of the Quarterly Meeting to hear the Candidate before the nomination is made. (*Minutes*, 1908, p. 354.)

Where Candidates are in temporary residence in any Circuit for the purpose of special theological training, they shall be recommended as Candidates by the Quarterly Meeting of the Circuit in which they have resided and worked as Local Preachers, and not by the Quarterly Meeting of the Circuit in which they are temporarily residing. (*Minutes*, 1915, p. 344.)

164. **Division of Circuits.**—Before a Synod consents to the division of any Circuit, inquiry must be made whether due attention has been paid to satisfactory arrangements for the Trust Estates affected by the proposed division, especially in reference to debts existing thereon. (*Minutes*, vol. xviii. [1870], p. 154.)

For Regulations as to Division of Circuits, see *Minutes*, 1886, pp. 270–273.

165. **Boundaries of Circuits.**—Whereas difficulties have arisen from the want of accurate and recorded definitions of the boundaries of Circuits, the boundaries of Circuits which are divided shall in future be fully stated in the Minutes of the Synod to which they belong, and the Secretary of the Synod shall send a copy of the record to be inserted in the Minutes of the Quarterly Meetings of the Circuits concerned; and in such cases, copies of the Ordnance maps, or some other maps, of the localities concerned shall be coloured so as to show the boundaries, and deposited in the safes provided for the custody of the Trust Deeds of the Circuits.

These arrangements shall be made in all cases of alteration in the boundaries of existing Circuits. (*Minutes*, vol. xix. [1874], p. 454.)

166. **Juvenile Home and Foreign Missionary Associations.**—(1) In the case of Circuits which are not in a position to ask for the appointment of a Home Missionary Minister, and to give the pledge required, but which feel the necessity of adopting some plan of *Home Missionary* operations, the subjoined allocation is allowed: One third of the sums received from Juvenile Associations to be paid to the Funds of the Missionary Society, it being expressly understood that in every case the contribution to the Foreign Missions shall be at least equal to what has been presented from Christmas Offerings, on the average of several preceding years; one third to the Home Mission Fund; one third to the Circuit, to be expended in

support of local movements of a *directly Home Missionary character*, under the direction of the Superintendent and of a Committee to be appointed at the December Quarterly Meeting.

(2) A return of the gross amounts collected in the various Circuits by Juvenile Missionary Associations, with the proportions of such amount allocated to the various objects, shall be made yearly, at the May Synods. (*Minutes*, vol. xv. [1863], p. 528; and vol. xx. [1877], p. 398; also 1885, p. 195.)

167. **Quarterly Meeting Inquiry.**—In every Circuit Quarterly Meeting inquiry shall be made from the Chair as to the amount received on behalf of Foreign Missions during the quarter, and the payment thereof to the District Treasurer. (*Minutes*, 1902, p. 14.)

Circuit Missionary Committees and Officers are to be appointed, and the Report and Audited Accounts presented, at the March Quarterly Meeting. (*Minutes*, 1909, p. 17.)

168. **The Weekly Offertory.**—The Offertory System shall not be adopted in any chapel without the consent of the Circuit Quarterly Meeting. (*Minutes*, 1889, pp. 286, 287.)

169. **Grants towards Removal Expenses.**—If any Minister be appointed to a Circuit, after an invitation sent by that Circuit to the Minister, every expense incurred by his removal, beyond what the Circuit he is leaving may provide, shall be borne by his new Circuit. (*Minutes*, 1878, pp. 221, 222.)

170. **Financial Statement at June Quarterly Meeting.**—The Circuit Quarterly Meeting affords a most valuable opportunity for bringing the Connexional principle before the leading officials of our Circuit; and the Conference directs that at each June Quarterly Meeting this shall be done, and a report made of the Circuit contributions to each Connexional Fund during the year. (*Minutes*, 1889, p. 288.)

For list of Connexional Funds, see pp. 448-50.

171. **Wesley Guild Returns.**—The Returns which are prepared for the District Synod are, by the recommendation of the Conference, to be submitted and considered by the March Quarterly Meeting in the same way as other Departmental Returns. (*Minutes*, 1908, p. 96.)

172. **Statistics of Day and Sunday Schools.**—The statistics of the Day and Sunday Schools of each Circuit shall be read in the March Quarterly Meeting; but if sufficient time be not then available for the discussion of the statistics, and for inquiry into the state of the Schools, such discussion and inquiry shall take place in the June Quarterly Meeting.

173. **Memorials to Conference.**—(1) Should a majority of the June Quarterly Meeting, in any Circuit, be of opinion that it is desirable to address to the Conference a Memorial on any Connexional subject, and agree to do so, that Meeting itself, subject to the regulations which follow, shall have authority to adopt and transmit to the Conference such a Memorial. And at such Meeting any Member thereof may propose, for consideration, the propriety of addressing a Memorial to the Conference. (*Minutes*, vol. xii. [1852], p. 111.)

(2) Any Member of the Quarterly Meeting intending to propose a Resolution, and bring the same before the June Quarterly Meeting as the basis of a Memorial to the Conference, shall give notice, with a copy in writing, of the particular Motion or Resolution which he intends to propose either at the March Quarterly Meeting, or to the Superintendent Minister not less than seven days preceding the date of the June Quarterly Meeting; and no proposal of which such notice has not been given shall be brought forward that year. But should the Quarterly Meeting adopt the substance or principle of a Resolution so brought forward, it may amend, as well as simply adopt or reject it. (*Minutes*, vol. xii. [1852], p. 112; 1895, p. 367.)

(3) A Memorial, founded on such Motion or Resolution,

if approved by a majority of the persons present, shall be signed by the Chairman of the Meeting; and he shall add a footnote, stating the number of persons present, and also the number voting for and against the Memorial. (*Minutes*, 1891, pp. 331, 362.)

(4) Memorials from Circuit Quarterly Meetings are to be forwarded by the Superintendents of Circuits to the Convener of the Committee on Memorials and Suggestions, the Rev. GEORGE MARRIS, *The Manse, Chislehurst*, not later than ten days before the opening of the Conference. (*Minutes*, 1889, p. 285.)

(5) All Memorials thus received by the Conference shall be referred to a Committee of its members, who shall carefully classify and consider the whole, and present their report thereon to the Conference. (*Minutes*, vol. xii. [1852], p. 112.)

(6) The Quarterly Meeting has complete freedom to memorialise the Conference. It is not competent for the Chairman of a June Quarterly Meeting to rule any Memorial out of order. The Conference reserves to itself alone the right to determine whether a Memorial contains a proposal of a revolutionary character, or subversive of the doctrine or discipline of Wesleyan Methodism. (*Minutes*, vol. xii. [1852], p. 112; 1895, p. 368.)

(7) The Conference cannot sanction such Memorials as involve a direct interference on the part of one Circuit with the local affairs or proceedings of any other Circuit. (*Minutes*, vol. xii. [1852], p. 112.)

(8) No Memorial can be received from the Quarterly Meeting of a Circuit except in manuscript. (*Minutes*, vol. xix. [1874], p. 454.)

(9) The consideration and determination of all questions raised by Memorials from Circuit Quarterly Meetings shall come within the province of the Conference when exclusively Ministerial, or when the Lay Representatives shall be present, according to the subject-matter thereof, respectively. In all

cases in which there may be any doubt as to the province to which a matter belongs, the President shall decide. (*Minutes*, vol. xx. [1877], p. 424.)

174. **Central Mission Quarterly Meetings and Non-resident Trustees.**—The direction that the Quarterly Meeting of the Manchester Mission, Oldham Street Circuit, shall include the Trustees of all the Chapels and Mission Halls who are members of Society, whether such Trustees are resident in the Circuit or not, shall apply to all the Central Missions whose Committees are appointed by the Conference. (*Minutes*, 1895, p. 274; 1910, p. 103.)

XI. The Local Preachers' Meeting.

175. Before any Candidate comes upon the Plan on Trial, he shall be examined by the Superintendent, or under his direction, in the Summary of Christian Doctrine and Bible History; and, when necessary, in the elements of English Grammar. (*Minutes*, 1874, vol. xix., p. 455.)

176. No Candidate shall be fully admitted as a Local Preacher until he has read the first four volumes of John Wesley's Sermons and his *Notes on the New Testament*; and until he has passed a satisfactory examination in the definitions and Scripture proofs of the leading Doctrines of Christianity as there explained. (*Minutes*, 1876, vol. xx., p. 155.) The period of probation is twelve months. The Local Preachers' Meeting may extend the period in individual cases if necessary or desirable. (*Minutes*, 1905, p. 92.)

177. All Local Preachers shall meet in class. (*Minutes*, 1869, vol. xvii., p. 624.)

178. Wherever practicable, Local Preachers, after being received on Full Plan, shall be recognised at a Public Religious Service. (*Minutes*, 1895, p. 437.)

179. A Local Preacher who shall be adjudged a bankrupt, or who shall make a composition with the general body of his creditors, shall thereby be suspended from his office as a Local Preacher until the Local Preachers' Meeting shall have decided whether the circumstances of the case are such as to justify his continuance on the Plan. (*Minutes*, 1895, p. 314.)

N.B.—This regulation applies also to a Local Preacher who is a Director of a Company which is in similar financial circumstances.

180. Every duly accredited Local Preacher is entitled to be placed, without renewed trial or examination, upon the Plan of any Circuit to which he may remove; provided he present his Note of Removal and current Circuit Plan, and has become a member of Society in that Circuit.

(This, of course, does not apply to Local Preachers on trial.)

The position of a Local Preacher on the Plan of the Circuit to which he may remove shall be decided by the Local Preachers' Meeting concerned. (*Minutes*, 1895, p. 436.)

181. Before a Local Preacher from another branch of the Methodist Church is put on the Circuit Plan he shall satisfy the Superintendent and the Local Preachers' Meeting that he holds our Doctrines, approves our Discipline, and has competent abilities for the work. (*Minutes*, 1898, p. 250.)

182. The necessities of our work require that suitable persons should be employed in the capacity of Exhorters; such persons having the approbation of the Superintendent and the Local Preachers' Meeting. (*Minutes*, 1876, vol. xx., p. 155.)

183. Before any place is taken off the Plan the sanction of the Circuit Quarterly Meeting shall be obtained. (*Minutes*, 1895, p. 439.)

184. **Local Preachers' Meetings.**—In every Local Preachers' Meeting the Superintendent shall inquire quarter by quarter as to the reading of Local Preachers on Trial, and especially as to their reading of Wesley's *Sermons* and *Notes on the New Testament.* (*Minutes*, 1902, p. 359.)

XII. Sunday and Day Schools.

185. **Sunday-school Official Meetings.***—The Superintendent Minister of the Circuit shall preside at the Annual Meeting of the Committee and Subscribers; and also at all meetings of the Committee, and at all meetings of the Teachers. If at any one of the said meetings the Superintendent Minister be not present, one of the other Ministers of the Circuit shall preside. If no Minister is present, the meeting shall appoint one of the Officers of the institution to act as Chairman; except in the case of a Teachers' Meeting, when one of the Superintendents of the School shall preside. (*Minutes*, vol. xvii. [1868], p. 384.)

186. **Representation in Circuit Quarterly Meetings.**—(1) No one who is not a member of the Wesleyan Methodist Church of at least three years' continuous standing shall be *ex officio*, or eligible to be elected as, a Representative from a Sunday School to the Circuit Quarterly Meeting. No person shall be deemed eligible to represent a Sunday School at the Quarterly Meeting of any Circuit in which he is not at the time a Member of the Wesleyan Methodist Church.

(2) The Chief or General Superintendent of every Sunday School shall be a member, *ex officio*, of the Quarterly Meeting.

(3) In Schools with an average attendance of one hundred to three hundred scholars, in addition to the *ex officio* Representative, a special Representative shall be chosen from the

* This Standing Order applies to the old Regulations still in force in some Schools.

teachers and officers of the school at the Annual Meeting of the Local Council.

(4) In Schools with an average attendance of three hundred scholars and upwards, a second special Representative shall be elected in like manner. The special Representative or Representatives shall be elected annually, the same persons being eligible for re-election. Only members of the Wesleyan Methodist Church shall vote for Representatives.

(5) Where there are two sessions, the average attendance shall be that for the larger session, as given in the official returns for the year preceding that in which the election is made.

(6) Should any School Superintendent not be a member of the Church, the teachers and officers of the school may, at the Annual Meeting of the Local Council, elect from among their own number as a Representative some other person who is duly qualified in respect of his membership.

(7) The time and place of the meeting when Representatives are elected shall be fixed in consultation with the Superintendent Minister, either he or one of his colleagues being in the chair; and in the event of a Circuit Minister not being present, the chairman shall be elected by the meeting, such chairman being a member of the Church. (*Minutes*, 1894, pp. 313, 314.)

187. **Orthodoxy of Sunday-school Officers and Teachers.**—The Chapel Model Deed provides that in any School held in a building settled on the Trusts of the Chapel Model Deed the teaching is always subject to the Clause in the Deed respecting Doctrine; and the Conference has specifically directed that no person shall be continued as an Officer or Teacher who shall at any time be declared by the Local Sunday-School Council or the Leaders' Meeting unfit in respect of general character or of religious opinions for the Office he sustains or for taking part in the Christian Education of the young. (*Minutes*, 1827, vol. vi., p. 298; 1911, pp. 421, 422.)

188. **Our Catechisms in our Sunday Schools.**—The Conference attaches the utmost importance to doctrinal teaching in Sunday Schools by means of catechetical instruction, and directs that Ministers shall give special attention to this subject. Superintendents and Teachers are also urgently and affectionately recommended to do their utmost to promote the use of our Catechisms. (*Minutes*, vol. xix. [1873], p. 176; 1882, pp. 224, 225; 1890, p. 279; 1896, p. 230.)

189. **Correct Returns from Sunday Schools.**—(1) The Local Sunday-School Council shall consider at a meeting to be held not later than January 31 of each year, the School Returns for the year ending December 31 previous, and immediately forward the Schedule to the Circuit Secretary. (*Minutes*, 1911, p. 512.)

(2) The Report of each School is to be submitted by the School Secretary to the officers of the School, and countersigned by the School Superintendent before being sent to the Local Council. (*Minutes*, 1904, p. 110.)

(3) The Circuit Sunday-School Council shall consider the Sunday-School Schedules and report thereon to the Circuit March Quarterly Meeting. (*Minutes*, 1911, p. 513.)

(4) The Statistics of the Sunday Schools of each Circuit shall be *read* in the Circuit March Quarterly Meeting; but if sufficient time be not then available for the discussion of the Statistics, and for inquiry into the state of the Schools, *such* discussion and inquiry shall take place in the Circuit June Quarterly Meeting. (*Minutes*, vol. xix. [1874], p. 440.)

190. **Scholars' Removal Notes.**—With a view to preventing, as far as possible, the loss of scholars by removal, "Scholars' Removal Notes" should be used in all our Schools. The Conference requests the Committee of the Sunday-School Department to supply, free of cost, in the first instance, a Specimen Book of Removal Notes to the officers, and to intimate the willingness of the Department to assist in any case of difficulty. (*Minutes*, 1907, p. 97.)

191. **Erection of Sunday-School Premises.**—All trustees who are contemplating the erection or alteration of premises intended for Sunday-School work shall communicate with the Connexional Sunday-School Department before the plans are finally accepted and before they are submitted to the District Chapel Committee, for the purpose of receiving counsel as to their projected undertakings, and the adaptation of the premises to the system of instruction designed to be adopted. (*Minutes*, 1874, pp. 440-441; 1912, p. 117.)

192. **Examination of Pupil Teachers.**—The Annual Examination of Pupil Teachers in Religious Knowledge shall be held on the last Saturday in October and on the first Saturday in March. The questions shall be prepared by the General Committee; the Examination held, either in the several Circuits by the Superintendent Ministers or their Colleagues, or at suitable places for Central District Examinations, as may be determined by the September Synods, and agreed to by the respective School Committees; and the written answers forwarded to the General Secretary, to be valued by a Central Board of Examiners elected by the General Committee. (*Minutes*, vol. xv. [1863], pp. 534, 535; vol. xx. [1877], p. 409.)

In connexion with Central Examinations, meetings of Teachers and Pupil Teachers shall be held, under the direction of the Chairman of the District and the District Education Secretary.

TIME OF MEETING OF CONNEXIONAL COMMITTEES.

Monthly Committees.

Book: Usually last Thursday afternoon in the month.

Chapel: First Wednesday in the month.

Foreign Missions: Last Wednesday in the month.

Education: Thursday, October 14, December 9, February 10, March 16, May 25 (morning); and, when necessary, monthly.

Board of Management for Wesleyan Secondary Schools: October 21, February 17, May 18, June 15.

National Children's Home and Orphanage: October 13, December 8, 1915; February 16, April 12, June 14, 1916. Local Committees: London, usually, second Thursday; Lancashire, usually, third Monday; Birmingham, usually, second Monday.

Home Missions: Tuesday, September 28 (10.30 a.m.), Tuesday, November 23, 1915; January 25, March 21, and May 30 (morning), 1916. Special, Monday, July 3 (2.30 p.m.), and Tuesday, July 4 (10 a.m.).

Army and Navy Board: Monday, September 27, October 25, November 22, December 20 (2.30 p.m.), 1915; January 24, February 28, March 20, April 17, and May 29 (2.30 p.m.), June 26 (2.30 p.m.), 1916.

Seamen's Mission: Tuesday, September 28, November 23, 1915; March 21, May 30 (3.30 p.m.), 1916.

Sunday School Department: Thursday, October 14, 1915; March 9, June 22 (10.30 a.m.), 1916.

Temperance: Last Thursday in each month (3 p.m.). Special: September 30, 1915; June 22, 1916.

Quarterly Committees.

Theological Institution: October 14, 1915, Birmingham; April 14, 1916, Manchester; and June 29, 1916, London. The Finance Sub-Committee will meet on the same day as the General Committee, except in June, then on previous evening. The General Discipline Committee will meet at Manchester, April 13, 1916, and in London on June 28. The Local

Executive Committees meet on or about the last Thursday in the quarter.

Schools: November 19, 1915, Bath; March 10, 1916, Southport; and June 9, London.

The London Mission and Extension Fund: Monday, November 1, 1915; Monday, February 7, 1916; Monday, April 17, 1916; Monday, July 10, 1916.

Annual Committees.

Education: Thursday, May 18, 1916 (morning).

Secondary Education: Thursday, June 15, 1916 (afternoon).

Social Purity: To be arranged.

Examination of Wesley Deaconess Candidates: April 17, 1916, Ilkley.

Temperance: Thursday, June 15 (3 p.m.).

Auxiliary Fund: Tuesday, June 6 (afternoon).

Foreign Missions: Wednesday, June 14 (morning).

Theological Institution: Thursday, June 29 (morning).

Schools: Friday, June 9 (morning).

Connexional Fund: Monday, July 3 (11 a.m.).

Home Missions—Special: Monday, July 3 (2.30 p.m.), and Tuesday, July 4 (10.30 a.m.).

Stationing Committee: Tuesday July 4 (6 p.m.), London; Tuesday, July 18 (3 p.m.), Hull.

Examination of Candidates for the Ministry: July 12 and 13, at Richmond and Didsbury.

The London Mission and Extension Fund: Monday, July 10.

Other Committees.

Wesley Deaconess Institute General: September 10, 1915, Bradford; June 16, 1916, Leeds.

Wesley Deaconess Executive: December 17, 1915, Ilkley.

Wesley Guild: October 7, 1915, Leeds, Wesley Guild headquarters, Oxford Chambers (Executive, 11.30 a.m.; Council, 2.30 p.m.); Thursday, June 8, 1916, London (Westminster).

Sunday School Council: Thursday, June 22, 1916.

Class-leaders' Committee : Friday, October 15, 1915, Birmingham (2.30 p.m.); Tuesday, June 6, 1916, London (2.30 p.m.).

Methodist Law : Friday, November 5 (10.30 a.m.), and then by arrangement.

Nomination : Wednesday, June 7 (2.30 p.m.), London; Wednesday, July 19, Hull.

Necessitous Local Preachers : Wednesday, June 7 (3 p.m.).

Examination of Probationers : Friday, May 26 (10.30 a.m.).

Methodist Settlement : To be arranged.

Ministerial Obituaries : Friday, June 2 (10.30 a.m.).

Privileges : To be arranged.

Local Preachers : Friday, June 23 (2.30 p.m.).

Designation : Friday, May 12 (2.30 p.m.), Friday, June 30 (10.30 a.m.).

Methodist Assembly : By arrangement.

Crowle Bequest : By arrangement.

Methodist Brotherhood : Friday, May 26 (2.30 p.m.).

Lord's Day Observance : Thursday, November 4; February 17 and June 15.

Methodist Concerted Action : By arrangement.

Methodist Bureau : By arrangement.

South Yorkshire Coalfields : By arrangement.

Supplementary Historic Roll : By arrangement.

Enquiry Concerning Methodist Union : Friday, October 29, 1915 (10.30 a.m.).

Methodism in Coventry : By arrangement.

Applications from other Conferences and Churches : Friday, June 30 (2.30 p.m.).

Intercession and Thanksgiving Services : By arrangement.

War Emergency Fund : By arrangement.

Special Auxiliary Fund Committee: Thursday, November 4, 1915.

Theological Institution Properties : By arrangement.

Extended Appointments in Ireland : By arrangement.

Unification of Young People's Work : By arrangement.

Quinquennial Assessment : Thursday, June 8, 1916.

CONNEXIONAL FUNDS.

Collections and Subscriptions.

The Public Collections in all our Circuits are to be made, whenever practicable, at the times under-mentioned.

N.B.—As each Fund has its own Banking Account, it is very desirable that SEPARATE Cheques should be forwarded.

The Annual Subscriptions are due at the dates following:

Theological Institution Fund, January 1.
General Chapel Fund, February 1.
Education Fund, April 1.
Missionary Society, May 1.
Worn-out Ministers' and Ministers' Widows' Fund, May 1.
Fund for the Maintenance and Education of Ministers' Children, November 1.
Home Mission Fund, December 1.

Superintendent Ministers and Circuit and District Treasurers are earnestly requested to remit promptly all Connexional Moneys.

Worn-out Ministers' and Ministers' Widows' Auxiliary Fund.

Private Subscriptions shall be solicited in May, and *Public Collections* made in July.

All moneys received on behalf of the Fund shall be remitted *to the District Treasurers*, who shall close their account with the Circuit Treasurers and the General Treasurers not later than the end of December.

The District Treasurers shall remit moneys, as received, to the Rev. ENOCH SALT, *Central Buildings, Westminster, S.W.*

Home Mission Fund.

Public Collections shall be made in October, except where the Foreign Missionary Anniversary is held in the autumn, in

which case the Sunday Collections for this Fund shall be made in April.

A Public Meeting shall be held in every place in each Circuit.

Private Subscriptions shall be solicited in December. Superintendents shall remit Collections and Subscriptions to the Rev. Frederick Luke Wiseman, B.A., *Central Buildings, Westminster, S.W.*

Juvenile Missionary Associations. It is desirable that remittances to the Rev. Frederick Luke Wiseman, B.A., should be made quarterly, in October, January, April, and July.

Connexional Fund.

Public Collections shall be made and *Private Subscriptions* solicited not later than the month of March, and the amount remitted to the Rev. Frederick Luke Wiseman, B.A., *Central Buildings, Westminster, S.W.*

Fund for the Maintenance and Education of Ministers' Children.

Public Collections shall be made and *Private Subscriptions* solicited in November, and the whole amount remitted to the Rev. Enoch Salt, *Central Buildings, Westminster, S.W.*

General Assessment. It is desirable that the amount should be paid to the Rev. Enoch Salt in quarterly instalments, in September, December, March, and June.

Theological Institution Fund.

Public Collections shall be made in December, and *Private Subscriptions* solicited in January, and the amount remitted to the Rev. Enoch Salt, *Central Buildings, Westminster, S.W.*

General Chapel Fund.

Public Collections shall be made and *Private Subscriptions* solicited in February, and the amount remitted to the Rev.

JOHN HORNABROOK, *Central Buildings, Oldham Street, Manchester.* The Financial Year closes May 31, and not June 30 as heretofore.

Education Fund.

Public Collections shall be made in March, and *Private Subscriptions* solicited in April, and the amount remitted to the Rev. ENOCH SALT, *Central Buildings, Westminster, S.W.*

Missionary Society.

Public Collections shall be made on the Lord's Day at the time of holding the Missionary Meeting; except in London, where the Collections shall be made in May.

Private Subscriptions shall be solicited and received weekly, monthly, quarterly, or annually, as is most convenient to the Subscribers.

The amount shall be remitted, *through the District Treasurers,* to the General Treasurers, *Centenary Hall, 24, Bishopsgate, London, E.C.*

Juvenile Missionary Associations. It is desirable that remittances be made quarterly, in October, January, April, and July.

The London Mission and Extension Fund.

(Metropolitan Chapel Building Fund.)

Public Collections shall be made on the last Sunday in January in all the chapels in each Circuit within the City and Metropolitan Police Area. The amount, together with Collections at Public Meetings and other Contributions, shall be remitted, not later than the end of March, to the Rev. SIMPSON JOHNSON, *Central Buildings, Westminster, S.W.*

ITINERANT METHODIST PREACHERS' ANNUITANT SOCIETY.

Treasurers:

Rev. Marshall Hartley,
„ John Hornabrook,
„ Simpson Johnson,
„ Frederick L. Wiseman, B.A.

Centenary Hall, 24, Bishopsgate, London, E.C.

Steward and Secretary:

Rev. Jabez Parkyn,
Osborne House, Dovercourt, Harwich.

Registrar:

Rev. J. Willis Britton,
Wesley Villa, Armley, Leeds.

Auditors:

Rev. Dinsdale T. Young,
„ H. Arnaud Scott,
Messrs. Hartley & Hartley
(Chartered Accountants).

SECTION VI.

SPECIAL AND ANNUAL ADDRESSES.

ADDRESS TO HIS MAJESTY THE KING.

THE KING'S MOST EXCELLENT MAJESTY.

May it please your Majesty,

The Conference of the Wesleyan Methodist Church, assembled in the City of Birmingham, and representing the People of Wesleyan Methodism throughout Great Britain and Ireland, desires to approach your Majesty with a loyal and dutiful Address.

The Conference expresses affectionate attachment to your Majesty's Person and Throne, and unfeigned gratitude for the manifold blessings of your Majesty's gracious reign. The Conference recognises the care for the Public Welfare which your Majesty and the Queen have ever evinced, and ventures to mention the great example given to the Nation in excluding alcoholic beverages from the Royal Tables during the continuance of the war.

The Conference assures your Majesty of the unchanging loyalty and patriotism of the People for whom it speaks. They are profoundly moved by the National Crisis occasioned by the European War in which your Majesty's Sea and Land Forces are engaged, and in which they have already covered themselves with undying renown.

While deploring the sanguinary conflict and its measureless consequences, the Methodist People are convinced that Great Britain and her Allies are fighting the battle of freedom and justice, and that they cannot retire till victory crowns their efforts. They long for peace, and pray that it may come soon; but they will continue to support your Majesty with all their resources until the Enemy is vanquished, and a just and honourable peace is attained.

Signed in the name and on behalf of the Conference,

R. WADDY MOSS, *President.*
SIMPSON JOHNSON, *Secretary.*

BIRMINGHAM,
July 22, 1915.

The Address

OF

THE CONFERENCE

TO THE

METHODIST SOCIETIES.

Dear Brethren,—

Gathered in our Annual Conference we give thanks to God for His goodness to us as a Church during a year of national anxiety and personal stress. By common consent the crisis through which we are passing is fraught with mighty issues for Christianity and the world. We are thankful that as a united people our Methodist Church from the first recognised the gravity of the issue, and responded to the national call. We believe that the part that Britain is playing in this stupendous conflict has been dictated by national honour, and not by selfish expediency. We are fully convinced that it was morally impossible for a nation with our obligations and traditions to remain neutral while Belgium was being ravaged, France and Russia imperilled, and the gains of Christianity and civilisation jeopardised by a despotic ambition. Deeply as we deplore the appalling spectacle of bloodshed and widespread misery, we are driven to confess that "a righteous war is better than an immoral peace." We rejoice that the crisis through which the Empire has been passing has revealed the strength of the bonds which unite all sections of the King's subjects throughout the world. We give thanks to God for

the magnificent loyalty and devotion of our people both to the Church and the State during a year of unexampled difficulty. Nearly one hundred thousand of our young men have responded to the call of the King and the need of the country. Many have laid down their lives in this great war against materialism and inhumanity. Although we keenly mourn their loss, we believe that by the shedding of their blood they have done much to maintain the cause of truth and justice, progress and brotherhood. In the Memorial Service held during the Representative Session, we endeavoured to honour the memory of the dead, to give thanks for their self-sacrifice, and to remember the bereaved in our prayers. The women of Methodism, in common with the women of the Empire, have given of their best in assiduous and sacrificial service for the well-being of our soldiers and sailors and the strangers within our gates. Let us continue to pray and labour for the victory of right over wrong; of spiritual ideals over a soul-degrading materialism; and for the ultimate advent of a world-wide and lasting peace, founded upon law and righteousness, which shall unite all nations in the service of humanity.

The Conference rejoices in the continued Missionary enthusiasm of our Church. In spite of the great difficulties of the year, it is evident that there is no slackening in the determination of our people to fulfil the last command of their Lord. The heroism of our workers, the generosity of our people, and the courage and steadfastness of the native Christians, call for thanksgiving and gratitude. The mission fields, visited during the year by the Secretaries of our Society, have given unmistakable evidence of the great work done in the past, and the manifold opportunities and responsibilities of the present. Many problems still await the solution which the Gospel of Jesus Christ alone can provide. For if Christ is to reign from the rising to the setting of the sun, every province of thought, and every sphere of activity, must be illumined by His light and consecrated by His spirit. There is no short cut to a saved universe. Evangelism, education, and philanthropy must give of their best for the salvation of the world. Then the market-places of the world will become the commonwealth of Christ, and every municipality will be made a city of God. To this end the claims of those for whom Christ died must be made

supreme in our thought. The needs of our brethren in distant lands must haunt our imagination and fire our hearts. Let us bring to the altar of Christ's service our ripest wisdom, our deepest love, and our greatest treasure. To our Lord's "Go ye into all the world and preach the gospel" we must respond "Here am I, send me."

The Conference has been gladdened in hearing of the universal devotion of our people in diverse ways during one of the most trying years in our history. Thought and time, service and gifts, have been offered willingly for the carrying on of God's work. The great national emergency has awakened a ready response in a multitude of hearts. There has been a revival of service and sacrifice on every hand. Streams of sympathy have been turned into rivers of beneficence, and the heart of the country is slowly but surely being moved to noble thought and splendid endeavour.

The Home Missions of our Church are full of vitality, and their numerous activities have been well sustained. Our soldiers and sailors have constantly been in our thought and prayers. Their spiritual and material needs have not been overlooked. In the camps, before the trenches, and at the hospitals, provision has been made to minister to their welfare. Many chaplains have been set apart for this important branch of service, and the reports of their work are of thrilling interest. Most of all we rejoice that so many of our circuits have risen to the great opportunity and ministered to the moral and spiritual needs of our soldiers. We believe that the work they have accomplished will bear abundant fruit in years to come.

The splendid example of the King at an early stage of the war gave a great impulse to the Temperance Movement throughout the land. In our own Church the Abstainers' League has substantially increased its numbers. On every hand there is a deepening conviction that intemperance is a deadly foe to social and religious progress. We can have no complicity with the Drink traffic, but by every means at our disposal we must discountenance the use of that which causeth our brother to offend.

While there are many things which inspire us with devout thankfulness, there are others which cause us grave concern. For the ninth year in succession we report a decrease in our Church Membership, and there is also a serious falling

off in the number of our Sunday School scholars. Some other departments show a corresponding weakness. The gravity of the situation is not lessened by pointing to the increased number of our churches, the generosity of our people, or the general decline in Church attendance. The Church and the world need a great spiritual awakening. It is of paramount importance that our young people should be won to the discipleship of Jesus. Let every Church seek a mighty increase of spiritual life, and for this blessing let us turn from material things to God, in penitence, prayer, and consecration.

> We cannot hope from outward forms to win
> The passion and the life whose fountains are within.

The decreases reported this year constitute a signal call to a renewed faith and a quickened activity.

The Campaign of Spiritual Advance resolved upon by the last Conference proved to be a blessing to many circuits. In some districts the new situation created by the war made any elaborately organised effort almost impossible, but in spite of numerous difficulties many were called to prayer and worship and a stronger faith in God.

During the year the President of the Conference has visited various parts of the country, and everywhere has been cordially and loyally welcomed, while his evangelistic and patriotic messages have brought inspiration and comfort to innumerable hearts.

The world's need of the Gospel of Jesus Christ was never more supremely urgent than to-day. Thank God, Christianity has a message for broken lives and desolated homes. The nation's sorrow and grief call for compassionate ministries. In the throes of a great agony we believe a new world will have its birth. Social problems will have to be solved in the light of Christ's teaching, and the religion of our Lord applied to every department of thought and activity. The faith of our fathers must be lifted out of abstraction and be made incarnate in character and service; and a basis of brotherhood must be found on which all nationalities may unite in freedom and peace.

As exponents of a practical Christianity let us be loyal to the fundamental truths of the Gospel. Let us prize the

means of grace. Let us reverence the simplicities of life. Let us beware of the insidious influence of luxury. Let us covet earnestly the best gifts. The world needs a Christianity that is sympathetic, sane, and virile, and an evangelism that is intelligent, spiritual, and aggressive. With dauntless courage and heroic faith let us work and watch and pray until those for whom Christ died shall be saved by His grace, and transformed by His power.

"Blessed is that servant whom his Lord, when He cometh, shall find so doing; of a truth He will set him over all that He hath."

Signed on behalf and by order of the Conference,

R. WADDY MOSS, *President.*
SIMPSON JOHNSON, *Secretary.*

BIRMINGHAM,
July, 1915.

THE ADDRESS

OF THE

IRISH CONFERENCE OF 1915

TO THE

BRITISH CONFERENCE OF 1915.

Beloved Fathers and Brethren,—

We greet you once again in the Name of the Lord. We heartily thank God for the blessings which have rested on your labours during the very trying year through which you have passed, and for the zeal which you have displayed in the prosecution of the work committed to your charge. We followed with deep and sympathetic interest the careful inquiry which you instituted at your last Conference into the spiritual state of the churches under your care, and we join with you in the prayer that there may speedily come upon you, and upon us, seasons of refreshing from the presence of God.

It has been a joy to us to welcome back to Ireland our esteemed President, the Rev. Dinsdale T. Young. The impressions produced by his ministrations on the occasion of his former visit to our Conference still abide, and we looked forward to his return with sincere pleasure. Nor have we been disappointed. By his genial disposition, his impartial conduct in the chair, and by his impressive public utterances, he has once again evoked our admiration and intensified the love which we bear towards him.

The enforced absence of the Rev. Samuel F. Collier, of Manchester, we deeply regret; but it has been a pleasure to welcome to our midst your ministerial representatives, the Rev. Alfred Roebuck, B.D., and the Rev. J. T. Wardle Stafford, D.D. We gladly acknowledge the help they have given us, not only in the Sessions of Conference itself, but also in the public meetings and in our pulpits; their able and timely utterances have delighted and inspired us all. The visit of your lay representative, Mr. Kingsley Wood, has also

given us gratification. For his father's sake and for his own, we have given him a hearty welcome, and he has worthily maintained the dignity of the delegation.

We have carried on our deliberations under the shadow of the great war which is devastating the Continent of Europe, and draining our nation of the life-blood of many of her sons. In this fierce struggle between light and darkness, liberty and tyranny, Christ and Belial, Irishmen and Irishwomen have played and are playing a noble part. Thousands of Irish Methodists responded with alacrity to the appeal of our King, and joined the Colours, to fight for the preservation of those ideals for which the British Empire stands. The numerous graves of our Irish dead, whether in France or Flanders or elsewhere, speak eloquently of a love which counted not life dear unto itself, but which freely surrendered it for the sake of the common good. Our young men know how to live, they have also known how to die. And we feel that their sacrifice will not have been in vain, if there should emerge from the present struggle a new Europe, in which the privileges and responsibilities of a brotherhood are fully and freely recognised. One of the first acts of the Representative Conference was to hold a solemn Service of Intercession for our Empire. It was a memorable one. We were profoundly conscious of the presence and the power of God, as we lifted up our eyes unto Him who is our refuge and strength and our very present help in trouble.

During our Conference we sent a message to His Majesty King George V., assuring him of our continued loyalty, and we received from him a characteristically gracious reply. Irish Methodists are loyal to the throne; and they have recognised with peculiar pleasure the King's attitude to spiritual things. At this crisis in the history of our Empire, we thank God that our nation is presided over by one who is a truly Christian Monarch.

Over against the fact that we again report a small decrease in our adult membership, we place with gratitude two encouraging considerations—first, there is an increase in junior members of 723; and second, the number on trial for full membership is double that recorded last year. Remembering the untoward circumstances of the past ten months, there is not a little in these figures which bids us hope.

We have lost by death two of our esteemed brethren, each

of whom rendered long and loving service to our Church. Gabriel Marquis Clarke was a man of rare modesty, and of delightful and unobtrusive spirit, who won and retained throughout a lengthened ministry the affection of those to whom he was appointed to minister. Charles Henry Crookshank, M.A., a man richly endowed by nature, was one whose powers were wholly consecrated to Christ and his Church. By his removal we have lost one of the most lovable, devoted, and chivalrous of men. His *History of Irish Methodism* has been, and is likely to remain, the standard history of our Church. The death of Mr. Alfred Crawford, I.S.O., one of our most prominent laymen, must regretfully be recorded. He was instrumental in laying the foundation of the revised basis of membership in our Church; and was also the father of the movement for aggressive evangelism which was entered into at the beginning of the century. His death has left a blank which it will be exceedingly difficult to fill. These brethren died in faith, inheriting the promises, and we thank God for the fragrant memories they have left behind them.

This year, we are glad to say, a new chapter in our relation to the work of world-wide evangelism will open. For a very long period we received a large sum of money annually from the Wesleyan Methodist Missionary Society for the purpose of carrying on the work in the Roman Catholic districts of Ireland which the Missionary Society had begun. The pathetic appeal of the heathen world, however, became so insistent that we were requested so to re-arrange our work as to allow of this grant being withdrawn, and the money thus saved being employed in sending additional missionaries to the regions beyond. Thanks to the valuable co-operation of the Missionary Society and the devotion of our own people, we have succeeded in accomplishing this. From January 1916 onwards, a sum of over £4,000 per annum will be available for the purpose we have mentioned, and in addition, we have pledged ourselves to deepen and widen the interest in Foreign Missionary enterprise which already exists in our Church.

Irish Methodism has been favoured during recent months with a visit from Mr. Gipsy Smith, which has left behind it very precious memories indeed. Accompanied by the Vice-President, Rev. William R. Budd, and the Rev. P. Ernest Donovan, and others, he visited certain cities and towns

throughout Ireland, where careful preparations for his meetings had been made beforehand.

These meetings were seasons of heart-searching and of definite surrender to Christ. Some of the results of these services are already manifest, but Eternity alone will reveal all that this visit has meant to Irish Methodism. Mr. Smith himself has said, and his experience is world-wide—"This has been one of the most delightful months of my life."

We have chosen for the office of Vice-President and Delegate the Rev. John Olliffe Price, a brother who has won our esteem and love. He will be accompanied by Rev. James Kirkwood, the Rev. John W. Carrothers, M.A., LL.D., and Mr. William I. Marshall, J.P. These will be our representatives at your Conference, and will inform you of our affairs as you may desire.

We earnestly ask for a continued interest in your prayers. Our problems are many and our difficulties are great, but hitherto hath the Lord helped us, and He will never leave us nor forsake us. We know something of your present difficulties and the problems which await solution in the days which lie ahead. We commend you to God in holy confidence and love, and pray that His richest blessing may abide upon all your work. May your deliberations in your approaching Conference be crowned with His Benediction.

Signed on behalf and by order of the Conference,

JAMES M. ALLEY, *Secretary.*

DUBLIN,
June, 1915.

THE ANSWER
OF THE
BRITISH CONFERENCE OF 1915
TO THE
ADDRESS OF THE IRISH CONFERENCE OF 1915.

Dear and Honoured Brethren,—

We thank you for your brotherly greeting, which we warmly appreciate.

We note with gladness the hopefulness of your reference to some portions of your return of membership, and we earnestly pray that the Divine blessing may so attend your work and ours, during the coming days, that we may be enabled to rejoice together next year in recording an increase of our Church membership in all departments. Let us pray for this, let us work for this, let us "Plant and water" for this, and surely our God will give the increase.

Your reference to the death of distinguished servants of God who have laboured in your midst calls forth our sympathy. The work is the Lord's. "God buries His workmen but He carries on His work." It is still true "The best of all, God is with us."

We congratulate you and the cause of world evangelism on the success of your noble endeavour to relinquish the grants hitherto paid by our Missionary Society to you, for the purpose of carrying on the work which the Society had long ago begun in Roman Catholic districts of your country. You have thus accomplished your aim to serve the great missionary cause by providing a sum of £4,000 per annum for use in sending additional messengers to the Foreign Field, and we gladly recognise and rejoice in this and in the self-sacrificing generosity of your people in themselves providing for the work in Ireland hitherto accomplished by the help of the grants to which reference has been made. Your address on this subject and the speech in our Conference of your esteemed delegate was received with great pleasure.

You will be glad to note that we too have this year taken an important step for the furtherance of the missionary work of our Church, by the appointment of a medical man as an additional Secretary, for the organisation and furtherance of this most important and very hopeful branch of missionary endeavours.

Like you, we have this year sent a special address to His Majesty King George the Fifth, assuring him of our affectionate loyalty to the throne, and humbly expressing our heartfelt appreciation of the noble example set to his subjects by abolishing from the table of the Royal Palaces all intoxicating liquors. We have commended his Majesty's example to all our people.

We have met under the shadow of the calamity of the terrible war which has been thrust on the nations of Europe by our enemies. Our sessions have been made memorable by the service of intercessions to Almighty God, and for the solemn memorial service when the names of some 750 men from our homes, who have laid down their life for the nation, were presented. We share your conviction as to the real issues of the terrible struggle which is now raging on the battlefields of Europe, Asia, and Africa. They are spiritual as well as material. We have no doubt of the righteousness of the cause for which we and our Allies contend, and we believe that the victory of the Allies is bound up with the defence of the liberty and true well-being, not only of ourselves and our Allies, but also of the human race—and, with you, we cry to God that victory may speedily be given to our cause. We are arranging for the observance, unitedly, of a day of intercession, of penitence and thanksgiving, and in this we ask all our Churches at home and abroad to participate. Our hope is in God. In the solution of the problems and difficulties which we experience or expect, we, with you, look for the illumination and help of the Most High.

Beloved brethren, in this hour of clouds and darkness we commend you to God, and we pray that His blessing may rest on your service to the glory of His Name.

We greet you with undiminished affection.

"The Lord bless you and keep you."

"The Lord make His face to shine upon you, and be gracious to you."

"The Lord lift up His countenance upon you, and give you peace."

Signed on behalf and by order of the Conference,
SIMPSON JOHNSON, *Secretary.*

BIRMINGHAM,
July 19, 1915.

THE ADDRESS

OF THE

FRENCH BUREAU AND FRENCH CHURCHES

TO THE

BRITISH CONFERENCE OF 1915.

Dear and Honoured Brethren,—

In due time we received the reply of your Conference to our address; it was dated July 29, that is, the eve of the declaration of the war which, with our pacific tendencies, we could not dream possible.

Our deepest admiration for your noble country was roused when, rejecting proposals which she deemed incompatible with honour, she unhesitatingly threw herself into the fray, casting in her lot with that of her two allies, France and Russia, and placing the whole of her army and of her navy at the service of the sacred cause of right, against the Powers who had set Europe ablaze, trampling justice and humanity under-foot, breaking the international treaties that bore their signatures, violating the neutrality of Belgium and aiming to establish, by brute force, their rule over the whole world.

At that moment the Entente Cordiale became an Alliance uniting two generous nations made to love, to complete, to aid one another for their mutual good and the salvation of humanity. Your soldiers and ours fraternise on the battle-field, strong in the knowledge that their cause is just, that by their efforts to crush German militarism they are preparing a new and better order of things, a time when war will have become materially and morally impossible, when, according to the words of Scripture, "men shall beat their swords into ploughshares and their spears into pruning-hooks." God grant that this fearful war may hasten the coming on earth of the reign of the Prince of Peace!

You will readily understand that our Churches have suffered greatly from the war. Our President was mobilised from the

first, as well as six of our colleagues, one of whom, Pastor Bertin Aguillon, was killed while heroically performing his duty as "infirmier." His death is a great blow to our pastoral body and for our Churches. He leaves behind the memory of a man whose heart and soul were unreservedly given to the Master's service; "He being dead, yet speaketh." The Church of Anduze of which he was the pastor, gathering round his widow and fatherless children, has sought strength and comfort in closer communion with the Master and has received abundant blessings which have extended to the neighbouring Churches. Many have been converted, and the Lord "has added to them day by day those that were being saved." True conversions are at all times the greatest joy and the highest ambition of our ministry. God grant they may be multiplied! Some of our ministers, placed on the reserve list, have so far been able to remain at their posts; but should the war continue much longer, they may at a moment's notice be called to join the ranks and their Churches will be forsaken.

There have been no students in our Theological College since the war, four of them being mobilised and the others having been sent to replace the ministers who are at the front. Our Churches are further weakened by the absence of the lay brethren, mobilised also. Nevertheless the divine work is not stopped. Those who go and those who remain alike feel the need of living nearer to God. Our soldiers in the trenches and in the barracks are bearing testimony to their Christian faith. An abundant distribution is being made of the Gospels, which are accepted with gratitude. The seeds of life may grow even on the fields of death.

Circumstances do not allow of our annual Synod being held. The "Bureau" has met to settle the questions under discussion. It is in its name and in the name of our Churches that this address to your Conference is sent.

In accordance with the wish expressed by the Missionary Committee, we send you no delegate this year. But we earnestly pray that God's blessing may rest abundantly upon your labours. We are particularly glad to learn that, in spite of the war, the financial year has been a good one for your Missionary Society, and that your missionaries have been encouraged in their spiritual work. The magnificent result of your special effort in connexion with the Centenary of your Society has filled our hearts with gladness and gratitude.

We desire to express our heartfelt thanks for your continued support in these days of our great adversity. We count on your valuable aid for the future extension of our evangelistic work. Already we see signs of a religious revival which will not be limited to the Roman Catholic Church ; we believe that many will shake off their spiritual indifference and seek in evangelical Christianity the satisfaction of their aspirations.

Both the English and the French Governments have seen the necessity of continuing the struggle against alcoholism. As a first step, the sale and production of "absinthe" have been prohibited. Severe restrictions have been made as regards drink within the zone of war. The Senate is examining a law voted by our Chamber of Deputies bearing on the limitation of the number of public-houses. Our President, on being solicited by the French Temperance Society "La Croix Bleue" to follow the example of your Sovereign in abstaining from alcohol for the duration of the war, replied that nothing was easier for him, seeing that it was his constant habit. We are told that other and stricter anti-alcoholic measures are under consideration. The Methodist Church has been foremost in the work of the "Croix Bleue," and it gives us the greatest satisfaction to see the question of drink entering upon a decisive phase.

The hour, therefore, is propitious for the moral and religious uplifting of our beloved country. We look to you, more than ever before, for aid and co-operation. Send us workers and funds! Willingly we echo the appeal of one of your great statesmen: "Ammunition, more ammunition, and still more ammunition!" to lead us to victory.

In the name of the Bureau and of the Churches,

L. PARKER, *Secretary.*

THE ANSWER
OF THE
BRITISH CONFERENCE OF 1915
TO THE
ADDRESS OF THE BUREAU OF THE CONFERENCE OF THE METHODIST CHURCH IN FRANCE, 1915.

Dear Brethren,—

We have received from your acting President and Secretary a letter in the name of the Conference, although on account of the war it has been found impossible either for your Conference to meet or for a delegate from you to be present with us at the sessions of our Conference. With deep admiration for the splendid and courageous services of your brave nation, our Ally, and with the most heartfelt sorrow for the terrible sacrifices that you have been called upon to make, our entire Conference salutes and honours you in this day of conflict. And especially to you, dear brethren, the pastors and people of the Methodist Church in France, do we convey our love and sympathy. Your President has spent his year of office in military duty, and several other Ministers have been absent the whole year from their stations at the call of their country. Our brother, Bertin Aguillon, a gifted preacher of the glorious gospel of God and an example of true holiness, has been translated from earth to heaven by death on the field of battle. Other brethren, such as Messieurs Prunier and Brès, have been called to suffer personal bereavement, and many of our Local Preachers, Church officials, and members have also been baptized with sorrow. Please assure all our heroic people of our pride in their devotion, and of our prayers for their comfort.

Most solemnly has the British Conference pledged itself before God to endure all needful sacrifices and to exert its utmost energy for the successful termination of the terrible but righteous war to which both you in France and we in Great Britain have been committed by the arrogance and wickedness of our enemies. We pray for a peace, built on justice, which shall at last knit together the nations in love for God and in a holy crusade for the salvation of the world. But till God in

His mercy grant to us victory and peace, we in Great Britain and you in France must go on hand in hand.

We rejoice that, in spite of the awful difficulties created by the war, you have everywhere maintained the work of the Church. We admire the tenacity of the men and women who, deprived of their ministers and of those men who would naturally take the lead, have nevertheless kept open the House of God and have made provision for regular public worship. Especially do we recognise the serene courage of our people at Nancy, where they have again and again suffered a severe bombardment.

We recognise that it is impracticable during the war to make changes in the stations of the Ministers, or to summon the District Meetings or the French Conference. We understand that our Brother Ullern will continue for the present to hold the office of President.

We do not forget that your financial position is exceedingly trying. Many of the Ministers' families are bearing privations uncomplainingly, the staff of the Pensionnat at Nîmes has been entirely without salary since the war began, and your whole Church is bravely enduring a great accentuation of poverty. We hope the burden will not become intolerable, and we trust you will let us know of your condition that we may the more intelligently exercise on your behalf the sacred ministry of intercession.

Our deepest prayer, brethren, is for the bringing of your gifted nation to the clear knowledge of the truth as it is in Jesus. If the awful experiences of this colossal war might prove to be, through God's grace, a cleansing fire, purging all vice, healing all schisms, making your nation as well as our own to enter fully into the glorious liberty of the children of God, how thankful should we all be. We join you in earnest supplication for France. God bring your land out of indifference, agnosticism, and materialism into happy and sincere religious belief. God bring France away from ceremonialism and sacerdotalism to true, simple, direct faith in the Lord Jesus Christ, who bears the sin of the world, and is able to save to the uttermost all them that come unto God through Him.

Signed on behalf and by order of the Conference.

SIMPSON JOHNSON, *Secretary.*

BIRMINGHAM,
July 19, 1915.

THE ADDRESS

OF THE

CONFERENCE

OF THE

WESLEYAN METHODIST CHURCH OF SOUTH AFRICA

TO THE

YEARLY CONFERENCE OF 1915.

Dear and Honoured Fathers and Brethren,—

In this, the Thirty-third Annual Conference of our Church now assembled in East London, we again have the joy of extending to you an expression of our esteem and brotherly love. Especially at a time like this, when the Empire is in the throes of a titanic struggle in the cause of righteousness and liberty, and when the sons of our beloved Church are giving their lives in defence of honour and justice, do we value the ties which bind us to you, and cherish the spirit of piety and love which unites all in the Lord Jesus Christ.

We acknowledge with gratification your reply to our address of last year. Its lofty tone, buoyant spirit, and fine optimism have filled us with holy joy and greatly strengthened our faith. We rejoice in the wonderful blessing which has attended your commemoration of the Centenary of Methodist Missions. Circumstances have compelled us largely to modify our own scheme for this Centenary Commemoration. We now propose to hold special services on Sunday, April 16, 1916, the preparations for which are of such a character that we look for great spiritual blessing and uplifting.

Your approval of the nomination of the Rev. Robert Matterson as the President of our Conference for the present year has afforded us great satisfaction. His wide experience,

both in European and native work, gives him an admirable fitness for the high office he has been elected to fill. He is a keen student of Methodist law and discipline; a wise and tactful administrator; a brotherly colleague, and a preacher upholding the best traditions of Methodism. The exercise of his varied gifts and graces will, we trust, be blessed to the Connexion throughout the exceptionally trying year during which he watches over its welfare and interests.

We thankfully place on record our appreciation of the services of our beloved ex-President, the Rev. Thomas Edward Marsh. His presence and wise counsels have enheartened the congregations and circuits he was enabled to visit; and his tender and sympathetic dealings with the problems of Connexional administration have done much to deepen the spiritual life and strengthen the faith of our people.

The work of our Church has been carried on amid unprecedented circumstances and trials. Successive droughts, extending over several years, had led to the impoverishment of the people generally. The war in Europe had the effect of closing down the Diamond Mines in Kimberley and Jagersfontein, thus depriving several thousands of workmen of the means of livelihood. In addition to this burden of suffering and poverty, a rebellious rising took place in the Orange Free State and neighbouring parts, in which precious lives were sacrificed, private property was looted and destroyed, and business largely paralysed. For months in many of the Orange Free State circuits our European services were entirely suspended, and this seriously affected both circuit finances and missionary income, while the Native Land Act continued adversely to affect our membership. It is thus with deep sorrow that we have to report for the first time in the history of our work a decrease in the number of full members in our Native Churches. The fact is a humbling one, and gives pause for chastened reflection; but we can say "though troubled on every side, we are not distressed; though perplexed, we are not in despair; though cast down, we are not destroyed."

Our prayers are with you in the anxiety and stress of this great European conflict, and we sorrow with you as we think of the darkened and desolate homes which multiply as the war proceeds. We share with you the burden, and we humbly bow in the presence of Him who ruleth over all, and pray that the time may soon come when the sword shall be sheathed and

peace and prosperity become again the heritage of the peoples of the earth.

Among those who have been called to their reward, the name of John Longden ranks high for long and faithful service as a successful pioneer missionary and a beloved pastor and soul-winner among his own people. Johannes Mahonga was, with but one exception, the oldest of our native brethren, a man of great gifts, a type of the very best results of our Church's early work in this land; while George H. Thomas was taken from us on the very threshold of a most promising career.

We have nominated as the President of our Conference for the year 1916 the Rev. Ezra Nuttall. For forty years he has devotedly and faithfully served our Church in South Africa; he is a brother beloved by the whole Church for his kindly and sympathetic disposition; and no words of ours are needed to remind you of his conspicuous ability and eminent fitness for the exceptional honour of a third election to this high office. We respectfully ask you to approve the choice made for our Centennial year and to ratify the nomination.

Owing to existing circumstances, we have no minister or laymen visiting England this year. Of those residing in England we have therefore requested and appointed the Rev. Theophilus Chubb, B.A., an honoured Ex-President of our Conference, and Mr. T. E. Duckles, a highly esteemed layman who for many years rendered us good service, to be our representatives at your Conference, to be held in Birmingham in July.

We pray that God may guide you and us through the troublous year upon which we have entered, and that His continued presence may enrich us with the peace which passeth all understanding.

Signed on behalf and by order of the Conference,

HENRY COTTON,
Secretary of the Conference.

East London,
April 30, 1915.

THE ANSWER

OF THE

BRITISH CONFERENCE OF 1915

TO THE

ADDRESS OF THE SOUTH AFRICAN CONFERENCE OF 1915.

Dear and Honoured Brethren,—

The Address of the South African Conference to the British Conference assembled in Birmingham, under the Presidency of the Rev. R. Waddy Moss, D.D., was duly presented and was warmly received. Representatives from your Conference would have been gladly welcomed, and we regret that circumstances rendered it impracticable for them to come this year. We were pleased, however, to welcome Mr. T. E. Duckles, now resident in this country, and who, because of his long connexion with the South African Church, was nominated to this Conference. We were sorry that the Rev. Theophilus Chubb, B.A., was unable, through illness, to accompany him.

We give thanks to God for the continued tokens of His presence with you and for the blessing with which the work of the Church has been so manifestly crowned. Our prayer is that He will still pour upon you "the riches of His grace" and that even greater benediction may rest upon all that you do in His name.

The Conference desires to express its sympathy with the Church in South Africa in the difficulties that it has experienced in recent years, and it regrets that, in consequence, you have had to report a decrease in Church Membership. We are glad to find, however, that such a decrease does not indicate any lack of spiritual energy or aggressiveness. We earnestly hope that the unfortunate causes that have reduced your numbers may speedily pass away, and that with the

improved conditions in the life of the people there may come a time of great spiritual prosperity.

It is a matter of deep regret that we also have to report a further decrease in membership. In this we recognise a call to self-examination and to a re-consecration of ourselves to God. We rejoice, however, that there are amongst us many evidences of spiritual earnestness, and that in many directions there is much reason for encouragement and thankfulness. We go forward in all the confidence of hope, and take up the manifold tasks that are before us in the assurance that "God, even our own God," will give us His blessing.

We note with deep interest that you propose to celebrate the Centenary of Methodist Missions in South Africa in April next year. We need hardly remind you that the Church in this country will be with you in spirit and in sympathy. We pray that in your Centenary services the presence of the divine Master may be felt, making them fruitful in all spiritual results.

In this time of unprecedented stress and strain it is our pride and joy that our Colonies and Dominions have revealed so splendid a devotion and loyalty to the Empire. South Africa has done nobly, and has abounded in self-sacrifice for the common cause. We are delighted that so conspicuous a victory has been won in German West Africa by the South African Army, striking so great a blow for the cause of freedom and national righteousness. We rejoice in the success already won, and are confident that one of the happy results of this great conflict and sorrow will be that the ties of true affection and brotherhood will bind yet more strongly and closely together the peoples who make up our Empire. He who can bring good out of evil will over-rule for the glory of His name and the good of the nations this calamity, so that all things may fall out "unto the progress of the Gospel."

The Conference heartily ratifies the nomination of the Rev. Ezra Nuttall as the President of your Conference for 1916. Mr. Nuttall is well known to us in England; indeed, his praise is in all the Churches. We recall with thankfulness the service that he has rendered to our Church in South Africa, and there could be no higher mark of the love and esteem of his brethren than that he should be nominated a third time for such high office in the Church.

The Conference also notes with deep sympathy the reference in your Address to ministers in the Church who during the year have been called to their reward. Specially do we hold in honour the native brethren whose loss you mourn and who have rendered such long and faithful service.

We reciprocate with much affection your greetings and good wishes, and pray that the blessing of Him "who is able to do exceeding abundantly above all we ask or think" may rest upon the Church in its important and manifold activities.

Signed on behalf of the Yearly Conference,

SIMPSON JOHNSON, *Secretary.*

BIRMINGHAM,
July 19, 1915.

SPECIAL ADDRESSES TO AMERICAN AND COLONIAL CONFERENCES.

To the Board of Bishops, Methodist Episcopal Church, United States of America.

Our Conference now in session in the City of Birmingham deeply regrets that circumstances will not allow us this year to have the pleasure of welcoming a Representative from the Methodist Episcopal Church. The ties that bind us to our brethren across the Atlantic have grown increasingly close and precious with the course of years, and the distinguished representatives whom from time to time you have sent over to our Conference have helped to knit us still more closely together. We rejoice in your continual growth in numbers and influence and in all that you have been permitted to do for God in your country and in many Mission Fields. Despite the strain of the terrible war in which we are engaged, we are grateful for the blessing God has vouchsafed to the labours of our Church during the year. We have finished our Missionary Centenary and have raised £260,000 to equip and extend our missions; our ordinary Missionary income has been more than maintained and the debt on the Society has been greatly reduced. Our Home Missions have been successfully carried on, and our work in the Army and Navy has been extraordinarily blessed. We have provided many camp homes for our soldiers, and our chaplains have done work amid constant peril and hardship, for which we give daily thanks to God. War has brought severe trials, but our sons have nobly responded to the call of the nation, and from all parts of the Empire brave defenders have flocked to the colours. Both at home and in the fighting line our people have been brought into the presence of eternal things as they have never been brought before, and many "have purified themselves, and made themselves white, and been refined." We trust that when peace is restored we shall see days of widespread revival and outpouring of the Spirit of God. We labour and pray unceasingly that out of this travail of nations a new day of grace and blessing may spring, and a new earth may be born in which dwelleth righteousness.

Our distinguished historian, the Rev. Dr. Herbert Workman, Principal of our Training College at Westminster, has been

appointed delegate to your General Conference. He will convey to that great assembly our fraternal greetings and tell you of our affairs. It is matter for profound thankfulness to the Father of mercies that for more than a century peace has been maintained between the United States and Great Britain and the goodwill founded upon ties of race and religion has broadened out and deepened. We trust that this concord may never more be broken, but that our countries and our Churches may be increasingly used by divine Providence for the spread of purity and righteousness and for the conquest of all the earth for our Lord and Saviour Jesus Christ.

That is the work to which Methodism is called, and by the grace of God we believe that she will not be disobedient to the heavenly vision.

Believe us, with the warmest fraternal greetings to yourselves, yours most sincerely,

R. W. MOSS, *President*,
SIMPSON JOHNSON, *Secretary*.

To the Board of Bishops, Methodist Episcopal Church South, United States of America.

OUR Conference now meeting in the City of Birmingham desires us to convey to you and to the whole Methodist Episcopal Church South the assurance of its deep and continued affection and regard.

The ties that bind us to our brethren across the Atlantic have grown increasingly close and precious with the course of years, and the distinguished representatives whom from time to time you have sent over to our Conference have helped to knit us still more closely together. We rejoice in your continual growth in numbers and influence and in all that you have been permitted to do for God in your own country and in many Mission Fields. Despite the strain of the terrible war in which we are engaged we are grateful for the blessing God has vouchsafed to the labours of our Church during the year. We have finished our Missionary Centenary and have raised £260,000 to equip and extend our missions; our ordinary Missionary income has been more than maintained and the debt on the Society has been greatly

reduced. Our Home Missions have been successfully carried on, and our work in the Army and Navy has been extraordinarily blessed. We have provided many camp homes for our soldiers, and our chaplains have done work amid constant peril and hardship, for which we give daily thanks to God. War has brought severe trials, but our sons have nobly responded to the call of the nation, and from all parts of the Empire brave defenders have flocked to the colours. Both at home and in the fighting line our people have been brought into the presence of eternal things as they never have been brought before, and "many have purified themselves, and made themselves white, and been refined." We trust that when peace is restored we shall see days of widespread revival and outpouring of the Spirit of God. We labour and pray unceasingly that out of this travail of nations a new day of grace and blessing may spring, and a new earth may be born in which dwelleth righteousness.

It is matter for profound thankfulness to the Father of mercies that for more than a century peace has been maintained between the United States and Great Britain and the goodwill founded upon ties of race and religion has broadened out and deepened. We trust that this concord may never more be broken, but that our countries and our Churches may be increasingly used by divine Providence for the spread of purity and righteousness and for the conquest of all the earth for our Lord and Saviour Jesus Christ.

That is the work to which Methodism is called, and by the grace of God we believe that she will not be disobedient to the heavenly vision.

Believe us, with the warmest fraternal greetings to yourselves, yours most sincerely,

R. W. MOSS, *President*,
SIMPSON JOHNSON, *Secretary*.

To the General Superintendent of the Methodist Church of Canada.

DEAR AND HONOURED BRETHREN,—

Our Conference now in session at Birmingham greatly regrets that among other losses brought by the war we have been robbed of the presence of your beloved General Superintendent, Dr. Chown, whom we had the pleasure of seeing

and hearing in Plymouth. We shall hope to enjoy his presence and counsel on some future occasion. Meanwhile we desire to assure you of the deep affection and goodwill that we cherish for Canada and for Canadian Methodism. The proof of your confidence in committing to us the administration of your generous and timely Belgian Relief Fund, has given much satisfaction to the Conference, which has expressed its approval of the Committee which is to administer the Fund, and has directed it to report regularly and in detail to the officers of your General Conference.

The great war into which we were so unwillingly plunged a year ago by the deep-laid schemes of Germany has brought grievous sorrows to our homes. One of our ministers who had joined the colours has been killed in action in East Africa, and hundreds of our brave Methodist soldiers and sailors have laid down their lives for their country. Nothing has given us more deep thankfulness in this time of unparalleled strain and trial than the delightful way in which the loyalty of the whole Empire has been shown in the common cause. The colonial contingents have done noble things, and the heroism of their regiments will take rank with the most memorable deeds of military history. We rejoice in the spirit of the men who have thus come to our help and we pray God that victory may soon crown our arms and may usher in a peace that shall never more be broken. War has knit us together and shown that party interests can all be subordinated to the public weal. We have given more than a hundred thousand of our finest Methodist youth to the national service. Our daughters also have been caring for the sick and wounded; our chaplains have done service for which we daily offer thanks to God. There has been a deep and gracious influence on the men at the Front which has led them to pray and seek after spiritual things, whilst at home there has been a sober and earnest purpose and a deepening sense of dependence upon God. We trust that we and you may come out of these fires of affliction refined and purified, more conformed to the will of God and more fit for the service of men.

Many things encourage us. The success of our Missionary Centenary Fund, the wonderful liberality that has maintained and increased our Foreign Missionary income in this trying year, the progress of our Home Missionary work as well as

the extraordinary blessing that has rested on our chaplains in the Army and Navy. For these encouragements we give constant thanks to the Head of the Church. We are resolved to devote ourselves more fully to His work. Our faith has been strengthened by His gracious succour. No foe has been permitted to invade our land, and the whole Empire has been knit together as one man in its grim struggle against despotic barbarism. We are seeking to stand fast in this evil day and through its dark hours to bear witness to the boundless mercy and grace offered to the whole world through the Cross of Jesus Christ our Lord and Saviour.

You have shared our baptism of woe, and in the wonderful Memorial Service for Methodist soldiers and sailors held during the Conference, your gallant dead were lovingly remembered. We pray that right speedily we may rejoice together in the blessing of an honourable peace and a rich outpouring of the Spirit. For these things God will be inquired of by the House of Israel. Let us not cease to pray and labour till these glorious results are achieved and until all flesh shall see the salvation of God.

Believe us, on behalf of the Conference, yours affectionately,

R. W. MOSS, *President.*
SIMPSON JOHNSON, *Secretary.*

To the President and the Methodist Church of Australasia.

Dearly Beloved Brethren,—

Our Conference now in session at Birmingham desired us to convey to you, and to the great Methodist Church of Australasia of which you are the honoured head, the assurance of its deep and abiding affection and regard. We thank God for the century of heroic service and sacrifice in the Southern World, which you and we have shared together and over which we all rejoice and give thanks.

The great war into which we were so unwillingly plunged a year ago by the deep-laid schemes of Germany has brought grievous sorrows to our homes. One of our ministers has been killed in action in East Africa and hundreds of our brave Methodist soldiers and sailors have laid down their lives for their country. Nothing has given us more deep thankfulness

in this time of unparalleled strain and trial than the delightfu way in which the loyalty of the whole Empire has been shown in the common cause. The colonial contingents have done noble things, and the heroism of their regiments will take rank with the most memorable deeds of military history. We rejoice in the spirit of the men who have thus come to our help, and we pray God that victory may soon crown our arms and may usher in a peace that shall never more be broken. War has knit us together and shown that party interests can all be subordinated to the public weal. We have given more than a hundred thousand of our finest Methodist youth to the national service. Our daughters also have been caring for the sick and wounded; our chaplains have done service for which we daily offer thanks to God. There has been a deep and gracious influence on the men at the Front which has led them to pray and seek after spiritual things, whilst at home there has been a sober and earnest purpose and a deepening sense of dependence upon God. We trust that we and you may come out of these fires of affliction refined and purified, more conformed to the will of God and more fit for the service of men.

Many things encourage us. The success of our Missionary Centenary Fund, the wonderful liberality that has maintained and increased our Foreign Missionary income in this trying year, the progress of our Home Missionary work as well as the extraordinary blessing that has rested on our chaplains in the Army and Navy. For these encouragements we give constant thanks to the Head of the Church. We are resolved to devote ourselves more fully to His work. Our faith has been strengthened by His gracious succour. No foe has been permitted to invade our land, and the whole Empire has been knit together as one man in its grim struggle against despotic barbarism. We are seeking to stand fast in this evil day and through its dark hours to bear our witness to the boundless mercy and grace offered to the whole world through the Cross of Jesus Christ our Lord and Saviour.

You have shared our baptism of woe, and in the wonderful Memorial Service for Methodist soldiers and sailors held during Conference your gallant dead were lovingly remembered. We pray that right speedily we may rejoice together in the blessing of an honourable peace and a rich outpouring of the Spirit. For these things God will be inquired of by

the House of Israel. Let us not cease to pray and labour till these glorious results are achieved and until all flesh shall see the salvation of God.

Believe us, on behalf of the Conference, yours affectionately,

R. W. MOSS, *President.*
SIMPSON JOHNSON, *Secretary.*

To the President and Conference of the Methodist Church of New Zealand.

DEAR AND HONOURED BRETHREN,—

Our Conference now in session at Birmingham desired us to assure you of the deep affection and goodwill that we cherish for yourself and the Methodist Church of New Zealand, whose growth and spiritual prosperity cause us to give thanks to God on every remembrance of you.

The great war into which we were so unwillingly plunged a year ago by the deep-laid schemes of Germany has brought grievous sorrows to our homes. One of our ministers has been killed in action in East Africa, and hundreds of our brave Methodist soldiers and sailors have laid down their lives for their country. Nothing has given us more deep thankfulness in this time of unparalleled strain and trial than the delightful way in which the loyalty of the whole Empire has been shown in the common cause. The colonial contingents have done noble things, and the heroism of their regiments will take rank with the most memorable deeds of military history. We rejoice in the spirit of the men who have thus come to our help, and we pray God that victory may soon crown our arms and may usher in a peace that shall never more be broken. War has knit us together and shown that party interests can all be subordinated to the public weal. We have given more than a hundred thousand of our finest Methodist youth to the national service. Our daughters also have been caring for the sick and wounded; our chaplains have done service for which we daily offer thanks to God. There has been a deep and gracious influence on the men at the Front which has led them to pray and seek after spiritual things, whilst at home there has been a sober and earnest purpose and a deepening sense of dependence upon

God. We trust that we and you may come out of these fires of affliction refined and purified, more conformed to the will of God and more fit for the service of men.

Many things encourage us. The success of our Missionary Centenary Fund, the wonderful liberality that has maintained and increased our Foreign Missionary income in this trying year, the progress of our Home Missionary work, as well as the extraordinary blessing that has rested on our chaplains in the Army and Navy. For these encouragements we give constant thanks to the Head of the Church. We are resolved to devote ourselves more fully to His work. Our faith has been strengthened by His gracious succour. No foe has been permitted to invade our land, and the whole Empire has been knit together as one man in its grim struggle against despotic barbarism. We are seeking to stand fast in this evil day, and through its dark hours to bear our witness to the boundless mercy and grace offered to the whole world through the Cross of Jesus Christ our Lord and Saviour.

You have shared our baptism of woe, and in the wonderful Memorial Service for Methodist soldiers and sailors held during the Conference your gallant dead were lovingly remembered, and we pray that right speedily we may rejoice together in the blessing of an honourable peace and a rich outpouring of the Spirit. For these things God will be inquired of by the House of Israel. Let us not cease to pray and labour till these glorious results are achieved and until all flesh shall see the salvation of God.

Believe us, on behalf of the Conference, yours affectionately,

R. W. MOSS, *President*,
SIMPSON JOHNSON, *Secretary*.

APPENDIX I.

THE ROLL OF THE REPRESENTATIVE SESSION.

In addition to the Members of the Legal Conference who declared at the May Synods their intention to be present at the Conference, the following Ministers and Laymen were duly chosen to attend the Conference in its Representative Session:

Assistant Secretaries of the Conference.

Not being Members of the Legal Conference.

Rev. Wilfrid J. Moulton, M.A., B.D., *Letter Writer.*

Chairmen of Districts in Great Britain.

Not being Members of the Legal Conference.

Rev. George Adcock,
" J. George Stuart,
" J. Henry Cartwright,
" Marshall Limon,
" Thomas J. Pritchard,
" John Kernick,
" John W. Lightley, M.A., B.D.,
Rev. William Spink,
" James Hanby,
" Joseph Stringer,
" E. Lightwood Smith,
" Henry Williams,
" S. Wilcox Stocker,
" William M. Cannell, B.A.

Representatives of Departments, etc.

Not being Members of the Legal Conference.

Rev. Wesley Woolmer, Precentor.
" W. Blackburn FitzGerald, Wesley Guild.
" Joseph H. Bateson, Army and Navy Board.
" David Rycroft, Convener of Scrutineers.
" Thomas Kirkup, Home Missions.
" C. Ensor Walters, London Mission and Extension Fund.
" James Edwin Dixon, Assistant Journal Secretary.
" Henry Carter, Temperance.

Eight Ministers stationed in Foreign Districts.

Rev. Charles Bone,
" Richard W. Charlesworth,
" Ernest C. Cooper,
" Stephen H. Gregory,
Rev. Oliver J. Griffin,
" Joseph Kimber Hill,
" Charles H. Monahan, M.A.,
" H. Guard Price, B.A.

Ministers elected to supply Vacancies in the Legal Conference.

Rev. Henry Curnow,
" George Sanderson,
" Walter Hawkins,
Rev. Jabez Parkyn,
" George W Sawday.

Lay Treasurers of the General Connexional Funds.

Mr. Williamson Lamplough	*Missionary Society.*
„ William Middlebrook, M.P.	*General Chapel Fund.*
*„ William Mewburn	*Children's Fund (Maintenance).*
Rt. Hon. T. R. Ferens, M.P.	*Home Mission Fund.*
Sir George Smith, D.L.	*Theological Institution Fund.*
Brigr.-Gen. Sir John Barnsley	*Education Fund.*
*Mr. John Lees Barker	*Auxiliary Fund.*
Sir Robert W. Perks, Bart.	*London Mission and Extension Fund.*
„ Clarence Smith	
*Mr. John Robert Barlow, B.A.	*National Children's Home and Orphanage.*
Sir Ernest H. Lamb, C.M.G., M.P.	*Temperance Committee.*
Mr. Moses Atkinson	*Local Preachers' Committee.*
„ J. Wesley Walker	*Sunday School Department.*

Lay Representatives elected by the Conference.

1912.

Sir Norval W. Helme, M.P.,
Rt. Hon. Arthur Henderson, M.P.,
[1] Sir William H. Stephenson, D.C.L.,
Mr. Henry Bisseker,
„ Joseph Rank,
Sir W. Howell Davies, M.P.,
[2] Mr. Isaac A. Mack,
[3] „ William E. Walker, [B.Sc.
„ Walter P. Workman, M.A.,
„ J. Wilcox Edge,
„ Norman T. C. Sargant,
Dr. Richard T. Smith,
Mr. William H. Jennings,
Miss Wallis,
Mr. J. Rayner Batty,
Sir Joseph Sykes Rymer.

1913.

*Rt. Hon. Walter Runciman, M.P.,
Mr. Henry Holloway,
„ Charles Heap,
„ Thomas R. J. Tildesley,
„ John H. Beckly,
„ T. Skelton Cole,
„ Walter W. Berry,
[4] Mr. James J. Mack,
[5] „ Stanley Sowton,
„ Josiah Gunton,
[6] „ Joseph Agar,
„ Ezra T. Wilks,
„ John I. Parkes,
[7] Dr. David Henry Davy,
[8] Mr. William Tattersall,
„ H. Kingsley Wood.

1914.

Mr. Isaac H. Holden,
„ James Vanner Early,
„ Alfred Brookes,
Sir John S. Randles, M.P.,
Mr. Edmund S. Lamplough,
„ Peter F. Wood.
Mrs. Samuel F. Collier,
Mr. William E. Knight,
[9] „ William J. Davey,
Sir Henry S. Lunn, M.D.,
Mr. Ebenezer Parkes, M.P.,
„ John Crowle-Smith,
Mrs. Peter Thompson,
Mr. Benjamin G. Berry,
„ Pliny Hepworth,
„ Thomas Wallis.

SUBSTITUTE.

[1] Mr. Michael Guttridge.
[2] „ John A. Patrick.
[3] Dr. W. Hartley Bunting.
[4] Mr. Alfred Long.
[5] „ J. Charles Belton.

SUBSTITUTE.

[6] Mr. Henry W. Benson.
[7] „ Joseph H. Walker.
[8] „ George P. Hargreaves.
[9] „ William A. Farr.

* Absent; no Substitute.

Ministers and Lay Representatives elected to attend the Conference in its Representative Session.

I. First London District.

Rev. Edgar C. Barton,
" Frank Cox,
" George Harbottle,
" David Roe,
" Percy J. Grubb,
" R. A. Mitcheson Brown,
" Thomas W. Fawthrop,
" T. Morcom Taylor, B.A.,
Mr. E. Lindsay Blee, Tottenham
" Robert P. Ellis, M.V.O., Wanstead and Woodford,
" George Mc.A. Scales, Highgate,
" William Piercy, Highgate,
Mrs. Edgar C. Barton, London Mission Central,
Miss Rhoda Wyburn, New Barnet,
Mr. Edward Atkins, Tottenham,
Miss Anna M. Hellier, Highgate,
Mr. William R. Putterill, London Mission Central,
" William Groves, London Mission East,
" George E. Withers, New Barnet,
" E. B. Cheeseright, Stratford.

II. Second London District.

Rev. J. Herbert Rider,
" Harrry Bisseker, M.A.,
" Thomas Naylor, B.A.,
" James H. Watson,
" Walter Hawkins,
" George E. Scutt,
" Walter Charlesworth,
Mrs. Hugh Price Hughes, London Mission West,
Mr. R. Wilberforce Allen, B.A., Brentford,
Mr. Arthur Page Grubb, Woking,
" Arthur T. Chamberlain, Clapham,
" J. Gilbert Dale, Bayswater,
" Percy W. Pocock, Chertsey and Walton-on-Thames,
" George Corderoy, Ealing and Acton,
" C.W.Courtenay,Hammersmith,
" William G. Nicklin, Surrey and North Hampshire Mission.

III. Third London District.

Rev. W. Arthur Labrum,
" William H. Hart,
" Charles E. Dove,
" Hubert V. J. Angel,
" William Humphrey,
" R. Moffat Gautrey,
" Walter Trevor,
Mr. William J. Gibbs, Bromley,
" G. Wallace Carter, Brixton Hill,
Mr. William J. Marsh, Bromley,
" Thomas Lyle, M.A., Bromley,
" Frederick E. Potter, Croydon,
" Charles W. Johnson, Lewisham and Brockley,
" Edmund Russell, Sussex Mission,
" Edwin H. Burden, Brixton Hill,
" W. Vogel Goad, Mostyn Road.

IV. Bedford and Northampton District.

Rev. J. Edward Harlow,
" William Watson (c),
" Thomas May, M.A.,
" W. Routley Bailey,
" Arthur Robinson,
Mr. Walter Gray, Leighton Buzzard,
Mr. George Lee, Raunds,
" Arthur Lenton, Kettering,
" John M. Siddons, Oundle,
" E. C. Coleman, Ampthill,
" F. W. Dexter, Wellingborough,
Dr. R. Watts White, Hunts Mission.

V. Kent District.

Rev. William H. Phipps, B.A.,
„ Richard Hall,
„ G. Heathcote Barker,
„ E. Percy Blackburn,

Mr. Arthur E. G. Solly, Ramsgate,
„ George Johnson, Faversham,
„ Norman Carter, Maidstone,
„ Norris Andrews, Sittingbourne.

VI. East Anglia District.

Rev. R. Winboult Harding, B.D.,
„ Anthony C. Baker,
„ Theodore Bishop,
„ William Musson,
Mr. Herbert A. Hartley, Ipswich,

Mr. "Gipsy" Smith, Cambridge,
„ William J. Pollard, Norwich
„ Alfred Jermyn, Lynn,
„ Thomas F. Oakford, Mid-Norfolk Mission.

VII. Oxford District.

Rev. W. Bardsley Brash, B.D.,
„ Thomas W. Beck,
„ John Hall,
Mr. F. Calvert, Reading,

Mr. Samuel Smith, Witney,
„ T. H. Osborne, Banbury,
„ John H. Salter, Oxford.

VIII. Portsmouth District.

Rev. Charles Ridge,
„ T. Bright Jehu,
„ J. David Paull,
„ B. Carvosso Spencer,
Mr. Alfred Hollis, Southsea,
„ George Knight, Bournemouth,

Mr. B. B. Pond, Andover,
„ W. G. Prince, South Hampshire Mission,
„ A. J. Guttridge, Newport and Cowes.

IX. Channel Islands District.

Rev. David B. Stothard,
Mr. Philemon F. Dorey, Guernsey (English),

Mr. John Hamon, Jersey (French).

X. Devonport and Plymouth District.

Rev. J. Henry Maddock,
„ Frederick Halliday,
„ T. Edwards Thompson,
„ J. Addison Ingle, M.A.,
Mr. T. J. Sargent, Liskeard,
Mrs. John H. Beckly, Plymouth (King Street),

Mr. E. N. Parson, Devonport (Belmont),
„ Richard N. Stranger, Tavistock,
„ W. B. Trahair, Plymouth (King Street).

XI. Cornwall District.

Rev. M. Wyche Mountford, B.A.,
„ Frederick J. Harvey,
„ G. Edward H. Johnson,
„ William Bateson,
„ William J. Rogers,
Mr. James Wickett, Redruth,
„ Raymond H. Strutt, North Cornwall Mission,
Mr. Benjamin W. Pearce, Marazion,
„ William Pedlar, Bodmin,
„ Samuel J. Ingram, Truro,
Mrs. W. E. Roberts, St. Austell,
Mr. W. J. Trebilcock, Redruth,
Miss Laura Smith, Truro.

XII. Exeter District.

Rev. William Kelson,
„ Thomas C. Hillard, B.A.,
„ Jabez Bridge,
„ George F. N. Sherwell,
„ Charles A. Sheppard,
Mr. T. Yeo, Barnstaple,
„ Samuel Rowe, South Petherton,
Miss Coombs, Bridgwater,
Mr. William J. Bray, Exeter,
„ J. Bushen, South Molton.

XIII. Bristol and Bath District.

Rev. William J. J. Barkell,
„ William G. Corke,
„ G. Neal Willis,
„ William Wakinshaw,
„ A. Winsor Yeo,
„ John S. Pawlyn,
„ Vallance C. Cook,
Mr. Samuel Appleby, Weston-super-Mare,
„ Joseph Carwardine, Bristol (Bedminster),
Mr. Thomas H. Deakin, Cinderford,
„ William Skinner, Bristol (Redland),
„ Frederick J. Brooke, Gloucester,
„ J. R. Pope, Gloucester,
„ Alfred Kear, Herefordshire Mission,
„ C. C. Purnell, Paulton.

XIV. Cardiff and Swansea District.

Rev. John Humphreys,
„ Henry Barraclough,
„ Thomas Moscrop,
„ Cecil F. Groom,
„ Charles H. Ingram,
„ Arthur J. Jeffries,
Mr. James M. Simpson, Aberdare,
„ Albert Edward Harmston, Aberdare,
Lieut.-Col. Charles S. Dennis, Cardiff (Penarth),
Mr. Fred. J. Allwood, Cardiff (Canton),
„ Edgar Jones, Cardiff (Wesley),
„ J. McCoan, Neath,
„ Thomas Netherway,
„ Moses Shepherd, Newport.

XV. South Wales District.

Rev. Thomas Rowlands,
„ E. Tegryd Davies,
Mr. Henry Lloyd, Aberdare,
Mr. John Edwards, Treorky,
„ David R. Jones, Merthyr Tydvil.

XVI. First North Wales District.

Rev. John Felix,
* ,, Hugh Evans,
* ,, Edward Davies,
,, Hugh Curry,
*Mrs. Edward Lloyd, Liverpool (Mount Zion),
Mr. William David Pugh, Birmingham,
,, Robert Jones, Llanfyllin,
,, R. James Jones, Corwen,
* ,, T. Davies Jones, Bagillt.

XVII. Second North Wales District.

Rev. Owen Evans, President of Welsh Assembly,
,, E. Berwyn Roberts,
,, R. Conway Pritchard,
Mr. David Meredith, Dolgelly and Barmouth,
Mr. John Lloyd, Towyn,
,, David Roberts, Carnarvon,
,, Edward Jones, Blaenau Ffestiniog.

XVIII. Birmingham and Shrewsbury District.

Rev. R. Bevan Shepherd, M.A.,
,, William J. Maund,
,, Frederic Platt, M.A., B.D.,
,, E. Sayer Ellis,
,, Thomas Law,
,, William Rex,
,, J. Davison Brown,
,, William J. Britton,
Sir Thomas Barclay, Bromsgrove,
Mr. Tilden J. Bisseker, Birmingham Wesley,
,, Ewen Harper, Bromsgrove,
,, Fred W. Amphlett, Birmingham (Islington),
Mr. George Wilkinson, Wellington,
Lieut.-Col. James Patchett, Wellington,
Mr. Edwin J. Hunt, Wednesbury,
,, William Bayliss, Wolverhampton (Trinity),
,, B. Shirley Smith, Birmingham Mission,
,, Joseph Crouch, Leamington,
,, John S. Wilkes, Birmingham (Sutton Park),
,, G. H. Stephenson, Birmingham (Moseley Road).

XIX. Macclesfield District.

Rev. Herbert C. Floyd,
,, W. Burkitt Dalby,
,, Albert Woolley,
,, William Allen (D),
,, George B. Robson,
Mr. Charles W. Timmis, Newcastle, Staff.,
Mr. S. Rathbone Edge, M.A., Newcastle, Staff.,
,, J. H. Weatherby, Sandbach and Alsager,
,, James Morton, Leek,
,, William Joseph Dutton, Nantwich.

Absent; no substitute.

XX. Liverpool District.

Rev. Thomas A. Turney,
„ Robert S. Armsby, B.A.,
„ Edward Greeves,
„ William A. L. Taylor, B.A.,
„ Charles Holman,
„ S. Yelland Richards,
„ Herbert A. Hodgson,
„ Joseph S. Baker,
„ Frederick Balch,
„ Alfred Bradfield, M.A.,
Mr. Robert H. Posnett, Runcorn,
„ Robert N. Helme, Lancaster,
„ James Bibby, Hoylake and West Kirby,
Miss Mary Hartley, Warrington,
Mr. William Greenhalgh, Southport (Mornington Road),
„ Henry Ball, Southport (Mornington Road),
„ Edward Cardwell, Lancaster,
„ Thomas Charnley, Blackpool,
„ Francis Boston, Runcorn,
„ Edward R. Lightwood, B.A., Lytham,
„ Robert Darlington, Wrexham,
„ Arthur Foster, Preston (Lune Street).

XXI. Manchester District.

Rev. John W. Colwell,
„ George C. Walker, B.A.,
„ Henry W. Pring,
„ George Hopper,
„ David Solomon,
„ John Birtwistle,
„ John J. Johnston,
„ Edwin J. W. Harvey, B.A., B.Sc.,
„ Albert H. Walker, B.A.,
Mr. William J. Moss, Stockport (Tiviot Dale),
„ Samuel Hilton, Manchester and Salford Mission,
„ George Bennett, Stockport (Trinity),
Mr. Isaac Taylor, Oldham (Wesley),
Miss Daisy Moon, Manchester (Oxford Road),
Mr. Elijah Meggitt, Manchester, (Gravel Lane,
„ Frederick W. Mallalieu, Sadleworth,
„ S. William Williams, Manchester (Cheetham Hill),
„ John C. B. Percy, Manchester and Salford Mission,
„ Thomas S. Howorth, Altrincham,
„ Ezekiel Hampson, Cadishead,
„ Thomas Pearson Hunter, Junr., Glossop.

XXII. Bolton District.

Rev. John England,
„ Sherwin Smith, M.A., B.D.,
„ Charles Forrington,
„ William E. Sellers,
„ John Bartley,
„ Bramwell Brown,
„ Alfred J. Norman,
„ George M. C. Fish,
Mr. George Mills, Radcliffe,
„ Fred Robinson, Burnley (Wesley),
Mr. Arthur E. Sutcliffe, Bacup,
„ Christopher R. Walsh, Darwen,
„ Jethra Gott, Nelson,
„ Thomas R. Mitchell, Blackburn Mission,
„ George Taylor, Littleborough,
„ William Leach, Chorley,
*„ David Lord, Bury,
„ Ernest T. Airey, Clayton-le-Moors.

* Absent; no Substitute.

XXIII. Halifax and Bradford District.

Rev. Thomas Allcock,
„ H. Cariss J. Sidnell, B.A., B.D.,
„ J. Oswald Warburton.
„ J. Conder Nattrass, B.A., B.D.,
„ John E. Ramsden, B.A.,
„ J. Robert Robinson,
„ Thomas Proudlove,
„ S. Leonard Evans,
Mr. Thomas Pratt, Bradford Mission,
„ Percy L. Heap, Bradford (Great Horton),
„ W. F. Redman, Hebden Bridge,
Mr. John W. Hampson, Bradford (Shipley),
„ John Hopwood, Skipton,
„ Frederick L. Moorhouse, Huddersfield (Buxton Road),
„ Edmund Stirk, Halifax (Wesley),
„ Joe Greensmith, Halifax (Wesley),
„ James S. Harrison, Stainland,
„ Herbert Mallinson, Huddersfield (Gledholt).

XXIV. Leeds District.

Rev. Ebenezer Bulmer,
„ Henry Hodder,
„ James Foster,
„ Leonard B. Dalby,
„ Charles T. Horne,
„ J. Hugh Leyton,
„ John Wilson,
Mr. Herbert Barraclough, Leeds (Brunswick),
„ E. P. Lobley, Dewsbury,
„ W. L. Ingle, Morley,
Mrs. Thomas S. Simpson, Harrogate,
Mr. T. Kettlewell, Harrogate,
„ William E. Farr, Leeds (Woodhouse Moor),
„ William Stephenson, Leeds (Rothwell),
„ Myles C. Hitchen (Otley),
„ Thomas Brewster Hunter, Leeds (Woodhouse Moor),
„ W. T. Ledgard, Leeds (Woodhouse Moor).

XXV. Sheffield District.

Rev. William James,
„ George H. McNeal,
„ Edwin Woodward,
„ Francis F. Bretherton, B.A.,
„ James Ellis,
„ Joseph Bacon,
Mr. Charles H. Broomhall, Barnsley,
„ Fred Downs, Rotherham,
„ Samuel Osborn, Sheffield (Carver Street),
Mrs. George H. McNeal, Sheffield Mission,
Mr. Walter Hodkin, Sheffield (Brunswick),
„ Calvert Wheeler, Worksop,
„ George E. Stembridge, Sheffield (Brunswick),
„ Alfred G. Bate, B.A., Doncaster (Priory Place).

XXVI. Nottingham and Derby District.

Rev. John G. Warrington,
„ Alfred Roebuck, B.D.,
„ J. Cullis Colwell,
Rev. William Backhouse, M.A.,
„ Herbert H. Ashby,
„ William Arrowsmith,

Nottingham and Derby District—*continued.*

Rev. William Broadley, B.Sc.,
Mr. Christopher Gilliatt, Nottingham (Halifax Place),
„ William Green, Nottingham (Albert Hall),
„ Herbert Jones, Nottingham (Tennyson Street),
„ John W. Wakerley, Nottingham (Wesley),
„ Ernest H. Quibell, Newark,
„ Fred R. Abbott, Grantham,
Mr. John J. Main, Leicester (Bishop Street),
„ William A. Atkins, Leicester (Bishop Street),
„ Joseph W. Smith, Leicester (King Richard's Road),
„ Starkie T. Topping, Loughborough,
„ John P. Adcock, Ashby-de-la-Zouch.

XXVII. Lincoln District.

Rev. Herbert F. Chaplin,
„ Archibald Bayliss,
„ Sydney H. Phillips,
„ Ernest W. Trounson,
Miss Nellie Bryant, Alford,
Miss J. Ethel Collingham, Lincoln (Wesley),
Mr. Herbert Knott, Bourne,
*„ Albert G. Berrill, Spalding,
„ Ernest Hankin, Spalding.

XXVIII. Hull District.

Rev. William H. Heap,
„ Ernest R. Thompson,
„ John Howell Jones,
„ Roderick M. Kedward,
„ G. Vipond Byles,
Mr. Levi Collison, Barton-on-Humber,
„ Alexander A. Spilman, Barton-on-Humber,
Mr. William Kemp, Hornsea,
„ Arthur D. Chamberlain, Hull (Waltham Street),
„ Harry Stamp, Scunthorpe and Brigg,
„ Ernest Arthur Chapman, Epworth,
„ John Leak, Withernsea,
Miss Elizabeth Draper, Hull Mission.

XXIX. York District.

Rev. Henry Bett,
„ A. Crossley Holt,
„ Charles Dawe,
„ J. Harding Jackson,
„ Harvey Field,
Mr. John Clayton, Thirsk,
„ Jeff R. Poad, York (Centenary),
Mrs. James William Gilyead, Pocklington,
Mr. Herbert Firth, Malton,
„ Francis W. Kettlewell, Northallerton,
„ William E. Jackson, York (Clifton).

* Absent; no Substitute.

XXX. Whitby and Darlington District.

Rev. Alfred Ernest Guile,
„ Samuel Hulton,
„ Thomas G. Squire,
„ Wilfrid Wright,
„ Samuel Oliver,
Mr. John G. Bell, Bishop Auckland,
„ Albert Walker Darlington, Bondgate.
Mr. Robert Mascall, Middlesbrough (Wesley),
„ Thomas Finley, Crook,
„ G. W. Rider, Middlesbrough (South Bank),
Dr. F. Percy Wigfield, Guisborough and Redcar,
Mr. C. Jamieson, The Shildons.

XXXI. Newcastle-on-Tyne District.

Rev. H. Gorton Edge,
„ George W. Tyson,
„ Philip Hawkes,
„ Tom Dring,
„ Leonard L. Price, B.D.,
„ J. Shimmin Corlett,
„ John H. Doddrell,
Mr. Harry P. Cawood, Newcastle (Brunswick),
„ Francis W. Goodyear (Durham),
„ Francis J. Bailey, Durham,
*Mr. William Pickering, Newcastle (Ryton),
„ Owen A. Rattenbury, Blyth,
„ George H. Storey, Newcastle, (Brunswick),
*„ George A. Strong, Gateshead, (Bensham Road),
„ William Knaggs, Sunderland (St. John's),
„ Thomas Johnson, Allendale,
Mrs. T. Arthur Potts, North Shields.

XXXII. Carlisle District.

Rev. Seth Swithenbank,
„ W. Woodman Treleaven,
„ Benjamin Nume,
Mr. Clarence S. Webb, Kendal,
Mr. Robert Crossfield, Ulverston,
„ L. Gardner Thomson, Kendal,
„ John W. Burniston, Kirkby Stephen.

XXXIII. Isle of Man District.

Rev. J. Wesley Davies,
Mr. John Baxter Clague, Ramsey.

XXXIV. Scotland District

Rev. J. Forster Holdsworth,
„ Walter Spencer,
„ J. Napier Milne,
„ John J. Leedal,
Mr. Henry Forsyth, Glasgow (St. Thomas),
Mr. John S. Hutton, Glasgow (Cathcart Road),
„ Samuel Pogson, Paisley,
„ Thomas Duncan Leith, S.S.C., Edinburgh (Nicolson Square).

XXXV. Zetland District.

* Mrs. F. W. Potto Hicks (North Isles).

* Absent; no Substitute.

APPENDIX II.

ARMY AND ROYAL NAVY.

List of Chaplains, Officiating Clergymen, and Ministers responsible for the Pastoral Oversight of Wesleyan Soldiers in the Army, and Seamen and Marines in the Royal Navy.

First London District.

Hertford	Rev.	Henry Hogarth.
Waltham Abbey and Enfield Lock	,,	Walter Charlesworth.
Saffron Walden	,,	H. A. Hindle.
Bishops Stortford	,,	B. Stanley.
Alexandra Palace	,,	W. L. Waights.
Epping Forest	,,	E. L. Ley Peake.
Forest Gate and Stratford	,,	J. C. Jowett.
Upminster	,,	J. M. Brown.
Warley	,,	R. Whittleton.
Romford	,,	E. J. Padfield.
Ilford	,,	Charles E. Dove.
Barnet (High)	,,	Douglas W. Lowis, B.D.
Watford	,,	C. B. M'Cullagh, B.A.
Rickmansworth	,,	E. Pratt.
Berkhamstead	,,	T. Tiplady.
St. Albans, Hatfield, etc.	,,	W. H. Allen.
Maldon	,,	D. E. Field.
Chelmsford	,,	W. Beales.
Braintree	,,	Herbert D. Leigh.
Leigh-on-Sea	,,	E. T. Simpson, B.A.
Rayleigh	,,	J. S. Hollingworth.
Shoeburyness and Southend	,,	W. H. Lawson.
Purfleet, Rainham, & Coalhouse	,,	W. J. G. Bestall.
Colchester	,,	John Day.
Brightlingsea and St. Osyth	,,	F. Rabey.
Tendring	,,	W. A. Unsworth
Harwich	,,	Jabez Parkyn.
Clacton	,,	W. J. Elvy.

Second London District.

Wandsworth	Rev.	W. Metcalfe.
St. John's Wood	,,	R. Kennedy.
Mill Hill (Finchley & Hendon)	,,	E. R. Gibbens.
Park Royal (Harlesden)	,,	F. S. Kirkness.
White City and Olympia, Kensington	,,	W. Stanley Hunt.
London Garrison	,,	Sidney R. Rees.
Richmond (Surrey)	,,	Jabez Bridge and W. S. Handley Jones.
Hounslow and Osterley Park	,,	W. H. Fuller.
Southall	,,	J. A. Broadbelt.
Uxbridge and Denham	,,	Noel F. Hutchcroft.
Kingston-on-Thames	,,	W. Gregory Harris.
Esher	,,	E. J. Jones.
Egham and Staines	,,	H. A. Swansborough.
Walton-on-Thames	,,	T. J. Price, B.A.
Windsor	,,	W. Brook Hirst.
Basingstoke	,,	Finlay Mackenzie.
Bordon	,,	Herbert B. Cowl.
Bramshott, Frensham, etc.	,,	A. J. Summerhill.
Guildford (Surrey and N. Hants Mission)	,,	E. D. Green, M.A.
Woking, etc.	,,	A. Herbert Bestall.
Sandhurst, Camberley	,,	William Musson.
Aldershot	,,	E. P. Lowry and Colin Roberts.

Third London District.

Norbury	Rev.	Walter J. Morgan.
Crystal Palace	,,	J. Carter.
Greenwich	,,	W. T. Penny.
Grove Park	,,	L. F. Church, B.A.
Woolwich	,,	George H. Crossland.
Bromley	,,	T. S. Penman.
Caterham	,,	W. Greenwood.
Croydon	,,	E. J. Ives.
Warlingham and Woldingham	,,	B. F. Fielding.
Epsom	,,	F. E. England, B.D.
Redhill	,,	B. I. K. Cowling.
Reigate	,,	G. Parsons.
Dorking	,,	F. J. Harvey.
Horsham	,,	A. W. Bunnett, M.A.
Hastings	,,	H. Mudie Draper.
Bexhill and Cooden	,,	W. Burkitt Dalby.

Third London District—*continued.*

Sevenoaks	Rev.	R. Wormwell.
Tunbridge Wells	,,	W. Hunt Soper.
Crowborough	,,	G. Killick Osborn.
Lewes and Buxted	,,	H. W. Shrewsbury.
Newhaven and Seaford	,,	N. Landreth.
Forest Row (East Grinstead)	,,	T. J. W. Tilke.
Eastbourne	,,	I. Shimmin.
Brighton	,,	H. Kidman.
Shoreham	,,	J. G. Gill.

Bedford and Northampton District.

Bedford	Rev.	George Whelpton, M.A.
Leighton Buzzard	,,	W. Routley Bailey.
Harpenden	,,	Archibald Lauder.
Luton	,,	Arthur F. Wolton.
Aylesbury	,,	W. E. Woodall.
Huntingdon	,,	E. G. Charlesworth.
St. Ives, Hunts	,,	E. Wilkinson.
St. Neots, Hunts	,,	J. T. Tunstall.
Biggleswade	,,	George Whitbread.
Northampton	,,	H. T. Lane.
Towcester	,,	Christopher T. Lander.
Weedon	,,	Robert Mandale.
Higham Ferrers and Rushden	,,	R. H. Higson.
Kettering	,,	F. J. Murrell.

Kent District.

Canterbury	Rev.	F. N. Charley.
Faversham	,,	T. C. Edwards.
Chatham	,,	Richard Hall, W. W. Cherry, & F. W. Smallbridge.
Gravesend	,,	Joseph Cooper.
Dartford	,,	W. H. Phipps, B.A.
Sheerness	,,	T. B. Nicholson, B.A., LL.D.
Margate	,,	T. E. Jackson.
Dover	,,	F. Greenwood.
Hythe	,,	E. D. Martin.
Walmer (Deal)	,,	G. Woodcock.
Lydd	,,	G. A. Vernon.
Ashford	,,	Frederick John.
Hamstreet and Appledore (Kent)	,,	J. Passmore Braithwaite.
Maidstone	,,	J. Opie Urmson.
Shorncliffe		

East Anglia District.

Norwich	Rev.	George W. Alway.
North Walsham	,,	J. E. Knott.
Holt	,,	Harold C. Page.
Cromer	,,	A. W. Coulson.
Cambridge	,,	R. Winboult Harding, B.D.
Ipswich	,,	Horace J. Gliddon.
Shotley	,,	T. W. Kingsnorth.
Felixstowe	,,	H. G. Reynolds.
Woodbridge	,,	T. Llewellyn Jones.
Lowestoft	,,	Edward A. Bennett.
Loddon	,,	J. Edgar Roberts, B.A.
Southwold	,,	Thomas A. Embleton.
Gt. Yarmouth	,,	Robert Heaps.
Narford	,,	H. Graham Payne.
King's Lynn	,,	John W. Almond.
Diss and Eye	,,	T. W. Peeling.
Bury St. Edmunds	,,	George Harbottle.
Brandon	,,	Leonard J. Hunt.
Thetford	,,	John Price (A).
Newmarket	,,	Edward G. Nightingale.

Oxford District

Wantage and Churn	Rev.	Henry R. Hackforth.
Oxford	,,	John Terry Platt.
High Wycombe	,,	W. T. Coppin.
Henley-on-Thames	,,	J. Crowther.
Reading and Moulsford	,,	A. Price Hughes.
Swindon	,,	Christopher H. Tice.
Chiseldon	,,	W. Hopper.
Marlborough	,,	Thomas H. Kirkness.
Hungerford	,,	H. W. Wade.
Newbury	,,	J. E. Peel.
Buckingham	,,	J. R. Langstaff.

Portsmouth District.

Portsmouth	Rev.	G. S. Cann and S. R. Hewitt.
Romsey	,,	Edmund Thompson.
Winchester	,,	A. J. Pickworth.
Salisbury Plain	,,	A. E. Raw.
Shaftesbury	,,	C. Speck.
Blandford	,,	E. Mortimer.
Fareham	,,	John Kinnings.

Portsmouth District—*continued.*

Wareham	Rev.	E. F. Basham.
Dorchester	,,	H. G. W. Weston.
Weymouth	,,	T. Wynne Jones.
Portland	,,	J. Wright.
Bournemouth	,,	G. H. Baron Hay.
Southbourne	,,	W. Tapper.
Swanage	,,	Arthur W. Ward, B.A.
Christchurch	,,	John Pellow.
Newport (Parkhurst)	,,	Charles F. Braithwaite.
,, (Freshwater Fort)	,,	Herbert J. Franklin.
Sandown	,,	F. H. Eva.
Southampton and Netley Hospital	,,	J. Laverack.
Chichester	,,	T. A. Binns.

Channel Islands District.

Guernsey	Rev.	J. G. Stuart.
Alderney	,,	Simon Snowdon.
Jersey	,,	J. R. Ellis.

Devonport and Plymouth District.

Plymouth and Devonport	Rev.	I. Armstrong, A. W. Brown, and A. Roughley.
Looe	,,	R. R. Tregunna.
Tavistock	,,	Robert Tebb.
Dartmouth	,,	W. L. Chamings, B.Sc., B.D.

Cornwall District.

Falmouth	Rev.	M. W. Mountford, B.A.
St. Austell and Fowey	,,	W. H. Coradine.
Mevagissey (St. Austell)	,,	J. E. Clennell.
St. Anthony	,,	S. Shrimpton.
Bodmin	,,	J. A. Dixon.

Exeter District.

Exeter	Rev.	John Moffatt.
Exmouth	,,	J. M. Sanderson.
Taunton	,,	A. B. Duncalfe.
Sherborne	,,	S. Knapp.
Wincanton	,,	Albert G. Tuck.
Yeovil	,,	W. J. Hannam.

Exeter District—*continued.*

Budleigh Salterton	Rev. W. H. Barden.
Barnstaple	,, W. A. Browne, B.A.
Okehampton	,, John Bartley.
Paignton	,, W. J. Holford.
Torquay	,, J. W. Marsden.
Torbay and Torquay (Naval)	,, W. Herbert Spencer.

Bristol and Bath District.

Bristol (Horfield)	Rev. B. Tattersall.
Bristol (Bedminster)	,, A. W. Massey.
Bristol (Cotham)	,, Vallance C. Cook.
Avonmouth	,, T. H. Bailey.
Weston-super-Mare	,, C. H. Bateman.
Bath	,, Geo. Charter.
Devizes	,, Albion J. Trebilco.
Trowbridge	,, J. E. Creasy.
Codford St. Mary and Warminster	,, C. W. Garrett.
Bradford-on-Avon	,, G. E. Southall.
Cirencester	,, F. W. Shaw.
Gloucester	,, W. P. Morris.
Cheltenham	,, R. Dixon.
Monmouth	,, A. Lightfoot.
Lydney	,, Wilfrid W. Ayres.
Hereford	,, Joseph Reed.

Cardiff and Swansea District.

Cardiff (Cathays)	Rev. F. M. Halstead.
Barry	,, H. C. Weaver, B.A.
Severn Defences	,, John T. Watts.
Newport (Mon.)	,, A. J. Jeffries.
Porthcawl	,, Thomas Biltcliffe.
Swansea	,, A. W. Wardle.
Mumbles	,, R. W. Green.
Brecon	,, C. A. Harries.
Llandrindod Wells	,, J. R. Brown.
Milford Haven	,, Henry J. Barber.
Haverfordwest	,, Edgar J. Bradford.
Pembroke Dock	,, T. Riley.
Neyland	,, F. Clarke.
Penally (Tenby)	,, J. P. Back.

First North Wales District.

Ashton-in-Makerfield	Rev. E. W. Owen.
Newtown (Mon.)	,, W. R. Roberts.

Second North Wales District.

Llandudno (Welsh)	Rev. J. L. Hughes.
Beaumaris	,, David Thomas (B).
Holyhead	,, W. Lloyd Davies.
Criccieth	,, John Price (B).
Pwllheli	,, E. Mostyn Jones.
Port Madoc	,, W. O. Evans.

Birmingham and Shrewsbury District.

Birmingham (Moseley)	Rev. F. J. Clarke.
Birmingham (Belmont Row)	,, J. H. Clucas.
Sutton Coldfield	,, Frederick B. Cowl.
Handsworth	,, John Morton.
Walsall	,, R. Tudno Davies.
Kidderminster	,, James Foster.
Worcester	,, P. R. Passmore.
Malvern	,, Robert Foster.
Coventry	,, H. J. Blasdale.
Kenilworth	,, J. W. Denham.
Warwick	,, B. H. Clarke.
Lichfield	,, John W. Bullen.
Shrewsbury	,, Job Gilbert.

Macclesfield District.

Buxton	Rev. J. H. Cleminson.
Newcastle-under-Lyne	,, Albert Lloyd.

Liverpool District.

Litherland	Rev. Thomas Hannah.
Formby	,, Edward J. Gawne.
Seaforth (Liverpool)	,, J. B. Lowther.
Birkenhead	,, F. H. Harry and W. R. Cox.
Rock Ferry	,, E. Barraclough.
New Brighton	,, J. Whitehead.
West Kirby	,, James Harper.
Hoylake	,, S. Y. Richards.
Chester	,, W. Collett.
Carnarvon	,, W. J. Baker.

Liverpool District—*continued.*

Bangor	Rev.	C. R. North.
Llandudno (English)	,,	Thomas B. Hindsley.
Colwyn Bay	,,	F. J. Briggs.
Conway	,,	W. Mellor.
Wrexham	,,	J. C. Sowerbutts.
Welshpool and Oswestry	,,	Frank Young.
Whitchurch, Salop	,,	W. Ovington Robinson.
Warrington	,,	A. J. Morton.
Prescot	,,	S. J. Baker.
St. Helens	,,	Thomas H. Wainman.
Southport	,,	Trevor H. Davies.
Burscough (Ormskirk)	,,	John W. Faraday.
Preston	,,	J. C. Williams.
Blackpool	,,	W. M. Spencer.
Fleetwood	,,	J. Johns.
St. Annes	,,	Percy C. Pegler.
Lytham	,,	Arthur Rudman.
Lancaster	,,	J. Billington.
Morecambe	,,	W. Ernest Beet, M.A., D.Lit.
Aberystwyth	,,	T. Stephenson, B.A., D.D.

Manchester District.

Manchester	Rev.	Harold Westlake.
Whalley Range	,,	Charles Rickard.
Heaton Park	,,	William Parkinson.
Handforth	,,	G. R. H. Shafto.
Ashton-under-Lyne	,,	J. Hoyle.
Oldham	,,	W. E. Wallis.

Bolton District.

Bury (Lancs.)	Rev.	G. Whincup.
Blackburn	,,	J. W. Allcock.
Wigan (Winstanley)	,,	Frederick Boden.

Halifax and Bradford District.

Halifax	Rev.	William H. Warren.
Huddersfield	,,	John Keddie.
Bradford (Bowling)	,,	Matthew Wintersgill.
Bradford (Manningham)	,,	Richard Smith.
Bradford (Mission)	,,	Arthur E. Shooter.
Skipton	,,	E. C. Harris.

Leeds District.

Leeds (Brunswick)	Rev.	William R. Griffin.
Headingley	,,	R. W. Watson.
Harrogate	,,	J. Courtenay James, M.A., B.D.
Otley	,,	J. S. W. Shrewsbury, B.A.
Pontefract	,,	G. Neal Willis.

Sheffield District.

Sheffield (Hillsborough, etc.)	Rev.	F. Inwood.
Sheffield (Redmires)	,,	T. Miller.
Chesterfield	,,	Geo. H. Armitage.
Doncaster	,,	J. Talbot.
Retford	,,	T. W. Wilson.
Ollerton, Worksop	,,	R. Ernest Grieves.

Nottingham and Derby District

Nottingham	Rev.	H. G. Oyston.
Nottingham (Bulwell)	,,	Ernest W. Trounson.
Mansfield	,,	Herbert F. Chaplin.
Newark	,,	H. Babb.
Leicester	,,	J. Anderson Wright.
Stamford	,,	F. C. Wright.
Peterborough	,,	G. Heathcote Barker.
Loughborough	,,	J. S. Hicks.
Derby	,,	Thomas Nevison.
Ashbourne	,,	Henry J. Atkinson.
Matlock and Darley Dale	,,	George D. Mason.
Burton-on-Trent	,,	J. Buckley Shute.

Lincoln District.

Lincoln	Rev.	A. J. Johnson, B.A.
Louth	,,	A. Bayliss.
Sutton-on-Sea	,,	S. M. Butters, B.A.
Boston	,,	W. W. Grigg.
Alford	,,	S. H. Phillips.

Hull District.

Hull (Military)	Rev.	F. J. Mann.
Hull (Naval)	,,	W. H. Heap.
Beverley	,,	A. H. Walton.
Bridlington	,,	J. E. Crawshaw.
Withernsea	,,	Henry Walmsley.
Paull Battery	,,	Leonard Bartle.
Aldbrough and Hornsea	,,	G. Vipond Byles.

Hull District—*continued.*

Grimsby	Rev.	C. N. Dove.
Cleethorpes	,,	E. Deaton Lennard.
Ulceby and Winterton	,,	P. Illingworth.

York District.

York	Rev.	Frank H. Pritchard.
Pocklington	,,	Caleb A. Walker.
Scarborough	,,	W. T. Bosward.
Filey	,,	T. B. Jones.
Ripon	,,	C. Clouston Porri.

Whitby and Darlington District.

Redcar	Rev.	F. Arthur Thomas.
Darlington	,,	A. T. Kinnings.
Hartlepool	,,	J. Howell Jones.
Barnard Castle	,,	J P. Hodgson.
Bishop Auckland	,,	S. Hulton.
Bedale	,,	J. B. Gedye.
Richmond (Yorks)	,,	Henry Tregoning.

Newcastle District.

Gosforth	Rev.	W. G. Mitchell.
Newcastle	,,	W. Platt.
Newburn	,,	J. George Penman.
Wallsend	,,	Hugh Williamson, B.A.
Gateshead	,,	C. H. Hocken.
Whitley Bay	,,	Alfred Kent.
Tynemouth, etc.	,,	Arthur Newbery.
South Shields	,,	W. Salisbury.
Jarrow	,,	Samuel Oliver.
Hebburn	,,	R. H. Wray.
Blyth and Plessey	,.	T. Little.
Morpeth	,,	John J. Ward.
Sunderland and Cleadon	,,	C. Alan Clough.
Seaham Harbour	,,	J. A. Handley.
Bowes House (Houghton-Fence Houses, etc.)	,,	R. Watkin Jones.
Durham and Cockenhall	,,	C. F. Brend.
Chester-le-Street	,,	Geo. Wright, B.A.
Wingate	,,	Alfred Dumbarton.
Corbridge	,,	J. H. Kay.
Berwick-on-Tweed	,,	George Mills.
Alnwick	,,	Leonard F. Webb.
East Boldon	,,	R. Geo. Roberts.

Carlisle District.

Carlisle	Rev.	G. Bramwell Evens.
Whitehaven	,,	T. R. Pickering.
Penrith	,,	H. O. Brigg.
Kendal	,,	W. Foxon.
Barrow-in-Furness	,,	T. Norris Roscoe.

Isle of Man District.

Douglas	Rev.	C. C. Smith.
Knockaloe, Peel	,,	G. Tinsley Peet.

Scotland District.

Piershill (Edinburgh, Nicolson Square)	Rev.	H. M. Hughes, B.A., D.D.
Edinburgh Castle and Redford (Edinburgh Mission)	,,	A. J. G. Seaton, B.D.
Leith Fort, Granton, etc. (Edinburgh, Leith)	,,	T. A. Lindsay.
Dunbar (Edinburgh, Nicolson Square)	,,	Edgar H. Hines.
Glasgow	,,	J. F. Holdsworth.
Greenock, etc.	,,	J. T. Waddy, B.A.
Stirling and Dunblane	,,	T. W. Foinette.
Portessie, Buckie, etc.	,,	D. Kedward.
Dundee	,,	S. W. Stocker.
Dunfermline	,,	R. W. Charlesworth.
Aberdeen	,,	F. W. Lewis, M.A.
Cromarty and Invergordon	,,	H. Burrow.
Perth	,,	J. Lewis Crawford.
Inverness	,,	J. Mace.
H.M.S. *Cyclops*	,,	A. E. Nightingale.
Fortrose	Pres.	Church (U.F.).
Glencorse	Pres.	Church (U.F.).
Stobs Camp, Hawick	Pres.	Church (Est.).
Lamlash	Pres.	Church (U.F.).
Brodick, Arran	Pres.	Church (Free).
South Queensferry	Pres.	Church (Est.).
North Queensferry	Pres.	Church (Est.).
Grangemouth	Pres.	Church (Est.).
Rothesay	Pres.	Church (U.F.).
Stornoway	Pres.	Church (U.F.).
St. Andrews	Pres.	Church (U.F.).
Oban	Pres.	Church (Est.).
Ballachulish	Pres.	Church (Est.).

Scotland District—*continued.*

Ardrossan	Pres. Church (Est.).
Campbelltown	Pres. Church (Est.).
Aultbea	Pres. Church (U.F.).
Bo'ness	Pres. Church (U.F.).

Zetland District.

Lerwick	Rev. W. M. Cannell, B.A.

IRELAND.

Dublin Garrison	Rev. Ernest J. F. Elliott.
Kingstown	,, A. Egan.
Drogheda and Lusk	,, A. Cairns.
Athlone	,, Robert J. Elliott, B.A.
Curragh, Newbridge, Naas, and Kildare	,, A. S. Hullah.
Mullingar	,, W. Evans, B.A.
Waterford	,, John O. Park, B.A., D.D.
Clonmel, Tipperary, Fethard, Templemore, and Cahir	,, J. P. Carter.
Kilkenny	,, Fleming Orr.
Cork and Ballincollig	,, Wm. H. Smyth, B.A.
Queenstown (with Berehaven, Foynes, Glengariff,*, and Killary Bay)	,, Thomas Moran (B).
Bandon	,, J. H. Munro.
Bantry †	,, John Woodrow.
Holywood	,, Henry H. Macmahon.
Youghal	,, Wm. T. Cairns.
Tralee	,, William L. Coade.
Fermoy, Buttevant, Moore Park, and Kilworth	,, Bertram C. Moran.
Kinsale	,, Wm. T. Cairns.
Limerick	,, Charles S. Greaves.
Galway and Cleggan	,, J. D. Foster.
Longford	,, W. R. Martin.
Enniskillen	,, Alexander Harris.
Ballyshannon & Finner Camp	,, John Cullen.
Londonderry (Military)	,, Robert Byers.
,, (Lough Swilly), Rathmullen and Buncrana)	,, James W. Parkhill.
Omagh	,, H. G. Collier.
Belfast	,, William Maguire.

* Statedly visited by the Queenstown Minister. † Training base for H.M. ships.

Ireland—*continued.*

Dundalk	. . . .	Rev. James Kirkwood.
Armagh	. . . .	,, C. H. Crookshank.
Dundrum and Newcastle	.	,, William Bryans.
Coleraine	. . . .	,, Wm. H. Massey.
Birr	. . . .	,, R. Rainey.
Moville	. . . .	,, G. James.
Carlow	. . . .	,, J. W. B. Moore.
Sligo	. . . .	,, Herbert Deale.
Westport	. . . .	,, Francis A. Hanna.

COLONIES, Etc.

Europe.

Gibraltar	. . .	Rev. Alfred B. Sackett.
Malta and Cyprus	. .	,, H. Peverley Dodd, Percy W. Searle, & H. O. Wagstaff.
PORTUGAL.—Oporto *	. .	,, Robert H. Moreton.
SPAIN.—Barcelona *	. .	,, Franklyn G. Smith.
EGYPT.—Cairo and Khartoum		,, Henry J. Philpott.
Alexandria	. . .	,, A. J. Oliphant, B.D. (N. African Mission).

India, etc.

CEYLON.		
Colombo	. . .	Rev. P. Middleton Brumwell.
Trincomalie	. . .	,, William C. Bird.
MADRAS.		
Madras (English)	. .	,, William J. Tunbridge.
St. Thomas' Mount	. .	,, W. A. Kirkman.
Poonamallee	. . .	Visited.
NIZAM'S TERRITORY.		
Secunderabad	. . .	Rev. Frank W. Wilkes.
MYSORE.		
Bangalore	. . .	,, Alfred Garland.
Bellary	. . .	Visited.
Wellington	. . .	Visited.
BENGAL.		
Calcutta	. . .	Rev. Henry A. H. Barley.
Dinapore	. . .	Baptist Church.
Barrackpur	. . .	Rev. Henry Kerby.
Dum Dum	. . .	,, T. J. McClelland.
Darjeeling	. . .	M.E. Church.

* All these ports occasionally visited by ships of H.M. Fleets.

India, etc.—*continued.*

LUCKNOW AND BENARES.	
Lucknow	Rev. W. M. Makin, M.A.
Bareilly	M.E. Church.
Ranikhet	Visited.
Naini Tal	M.E. Church.
Allahabad	M.E. Church.
Cawnpore	M.E. Church.
Fyzabad	Rev. R. Owen Jenkins, B.Sc.
Benares	,, C. Phillips Cape.
Jabalpur	,, George H. Kay.
Saugor, etc.	Visited.
BOMBAY AND PUNJAB.	
Bombay	Rev. Frank Hart.
Deolali	Visited.
Deesa	Irish Presb. Church.
Kamptee	M.E. Church.
Poona—Kirkee	Rev. Thos. Whittle.
Purandhar	Visited.
Ahmednagar	Visited.
Khandalla	Visited.
Belgaum	M.E. Church.
Mhow	A Lay Agent.
Neemuch	Visited.
Mount Abu	Visited.
Nasirabad	Presbyterian Church.
Karachi	M.E. Church.
Jhansi	A Lay Agent.
Nowgong	Visited.
Quetta	Rev. Fredk. R. Atkins.
Hyderabad (Scinde)	Visited.
Aden	Presbyterian Church.
Delhi	Rev. Arthur J. Revnell.
Jutogh	Visited.
Meerut	M.E. Church.
Chakrata	Visited.
Roorkee	M.E. Church.
Agra	Baptist Church.
Muttra	M.E. Church.
Umballa	Rev. Louis P. Porri.
Dagshai	Visited.
Solon	Visited.
Subathu	Visited.
Kasauli	Visited.
Jullunder	Visited.

India, etc.—*continued.*

Lahore	Rev. Geo. H. M'Cormick, B.A.
Amritsar	Visited.
Ferozepore	Visited.
Mooltan	Visited.
Dalhousie	Visited.
Rawal Pindi	Rev. A. W. Buckley.
Murree Hills	Visited.
Sialkote	Visited.
Campbellpur	Visited.
Peshawur	Rev. Harry J. Jenkin.
Nowshera	Visited.
Risalpur	Visited.
Cherat	Visited.
Attock	Visited.
BURMA.	
Mandalay	Rev. Thos. G. Phillips.
Maymyo	Visited.
Meiklila	Rev. Arthur W. Sheldon.
Shwebo	Visited.
Bhamo	C.I. Mission.
Rangoon	M.E. Church.
Port Blair	M.E. Church.
Thayetmyo	Visited.
SINGAPORE	M.E. Church.

China.

Hong Kong	Rev. Thomas Robinson.
Tientsin	,, J. Drysdale (C.I.M.).
Pekin	,, A. Sowerby (B.M.).
Hankow	,, H. B. Sutton.

West Indies.

JAMAICA.	
Up Park Camp, etc.	Rev. Wm. J. Williams.
Port Royal	,, A. Reginald Thomas.

West Africa.

SIERRA LEONE.	
Freetown	Rev. Percival S. Toye.

South Africa.—British Conference.

Pretoria	Rev. A. Joshua Johnson.
Potchefstroom	Percy Whitehouse.

South African Conference.

Capetown	Rev. W. F. Evans.
Wynberg	,, W. S. Foggitt, B.A.
Simon's Town	,, E. P. Thomas.
Bloemfontein	,, F. P. Roth.
Durban	,, John R. Saunders.
Pietermaritzburg	,, Joseph Ward.
Harrismith	,, J. Pendlebury, B.A.
*St. Helena	,, H. G. Wood (Baptist Church).
Mauritius	,, Wm. Anderson (Presb. Church).

Nova Scotia Conference.

Bermuda (Hamilton)	Rev. Neil McLauchlin.
(St. George's)	,, Ralph L. Norsworthy.
(Ireland Island)	,, Robt. Fairbairn.
Halifax	,, Jabez Appleby.

British Columbia Conference.

Esquimalt	Rev. Thos. Keyworth.

Australia.—New South Wales Conference.

*Sydney	Rev. William G. Taylor.

New Zealand Conference.

*Auckland	Rev. John A. Luxford.
*Wellington	,, J. G. Chapman.
*Lyttelton	,, A. Mitchell.
*Dunedin	,, W. A. Hay.
*Port Chalmers	,, G. T. Marshall.
*The Bluff	,, J. Sharp.

Victoria and Tasmania Conference.

*Port Phillip	Rev. Charles Tregear.

Secretaries Army and Navy Committees :

Ireland	Rev. W. R. Budd.
India	,, A. J. Revnell.
S. Africa	,, W. Wilkinson Rider.
Australia	,, W. G. Taylor.
N. Zealand	,, J. H. Luxford.
Victoria and Tasmania	,, William Hunt.

Secretary Wesleyan Army and Navy Board : Rev. J. H. Bateson.

*** Occasionally visited by the ships of the Australian Squadron.**

The Number and Cost of the Soldiers' and Sailors' Homes under the direction of the Wesleyan Army and Navy Board, together with the Accommodation provided in them, for the year ended December 31, 1914.

STATIONS.	CAPITAL ACCOUNT. Cost.	CAPITAL ACCOUNT. Debt.	ACCOM. PROV Beds.	ACCOM. PROV Baths.	ACCOM. PROV Other Rooms.	No. of men Sleeping in the Homes so far as returned.
	£ s. d.	£ s. d.				
Aldershot—						
,, Grosvenor Road (*a*)	6,000 0 0		10	4	8	2,449
,, North Camp (*c*) ..	3,800 0 0		3	3	5	444
,, "Smith Dorrien" (*c*)	7,000 0 0			4	8	
,, Blackdown (*c*) ..	1,650 0 0			2	5	
,, Ewshott (*b*) ..	550 0 0				3	
,, Pirbright (*b*).. ..	2,300 0 0				7	
London (*c*) Duke of Connaught's Home	21,000 0 0	287 3 9	80	2	10	10,000
Bordon (*c*)	2,760 9 11			4	8	
Woolwich (*c*)	9,217 12 10	175 0 0	13	5	9	3,578
Chatham (*c*)	22,931 1 7	11,984 2 8	220	4	4	
Sheerness (*c*)	1,138 13 4	500 0 0	42	4	2	
Shorncliffe Camp	3,228 12 1	837 0 0		2	7	
Salisbury Plain—						
,, Bulford (*b*) ..	3,446 14 0			2	3	
,, Tidworth (*b*) ..	6,500 0 0	1,200 0 0	■	2	4	
Portsmouth, Duchess of Albany's Home (*a*)	21,674 9 3	5,700 0 0	104	4	9	26,072
Eastney (*a*)	3,000 0 0		22	1	6	993
Portland (*a*)	2,530 7 0	1,103 19 4	34	2	7	
Devonport (*a*)	8,281 1 3	2,500 0 0	70	4	5	17,238
Ireland, The Curragh Newbridge Bungalow (*c*) (*d*)	(No Return to hand.)					
Gibraltar Welcome & Kiosks (*c*)	823 5 1		120	3	6	5,036
,, South Branch (*c*) ..	529 1 9				5	
Malta, Floriana, Connaught Home (*b*)	4,000 0 0		68	3	14	3,495
,, Cottonera (*a*)	3,709 11 8		18	2	9	300
Colombo (*c*)	1,100 0 0		50	■	8	
Trincomalee (*a*)	1,193 17 4		18	2	10	1,338
Secunderabad	(No Return to hand.)					
Bangalore (*a*)	1,500 0 0	133 6 8	40	1	6	88
Lucknow (*a*)	1,950 0 0		10		5	
Umballa (*b*)	550 0 0		3	2	5	
Meerut (*a*)	500 0 0	200 0 0				
Ferozepore (*a*)	550 0 0	14 0 0	2	2	4	
Mhow (*c*)	750 0 0				3	
Hong Kong (*a*)	3,650 0 0		107	4	6	
Simon's Town (*a*) (*e*)	2,200 0 0	50 0 0	42	1	3	
Pretoria (*b*)	150 3 0				3	
,, Roberts' Heights (*b*)	1,159 15 3				5	
Bloemfontein, Tempe	(No Return to hand.)					
	151,324 15 4	24,684 12 5	1078	71	202	

(*a*) Freehold. (*b*) Government "Encroachment," sometimes at nominal rent.
(*c*) Held under Lease or Agreement. (*d*) Under direction of Irish Conference.
(*e*) Under direction of South African Conference.

N.B.—All these Homes are held on Trust or by Special Regulations, securing them for the use and enjoyment of all Members of H.M. Sea and Land Forces, irrespective of Religious Denomination.

Military Hospital Appointments.

Aberdare	Rev. H. Barraclough.
Addington Palace Hospital	,, E. J. Ives.
Aldershot	,, E. P. Lowry.
Alford	,, S. H. Phillips.
Aylesbury	,, R. Jenkin.
Basingstoke	,, Finlay Mackenzie.
Bicester	,, R. A. Rees.
Blandford	,, E. Mortimer.
Blundellsands	,, J. Goudie.
Bolton (Crompton Fold)	,, F. E. Walker.
,, (Blair Hospital, Birtenshaw)	,, R. L. Rogers.
,, (Townleys)	,, R. H. Williams.
Bootle	,, Thomas H. Penhale.
Boston	,, W. W. Grigg.
Bournemouth	,, J. H. Hocken.
Birmingham (Bournbrook)	,, W. W. Holdsworth, M.A.
Bradford	,, M. Wintersgill.
Brighton	,, W. A. Prunell.
Bristol	,, Benjamin Tattersall.
,, (Infirmary)	,, J. Ash Parsons.
,, (Fishponds)	,, Chas. Caro.
Builth	,, William F. Mellor.
Bury	,, J. Whincup.
Cambridge	,, R. Winboult Harding, B.D.
Cardiff	,, Frederick M. Halstead.
,, (Canton)	,, C. Feneley.
,, (Canton)	,, C. F. Groom.
,, (Howard Gardens)	,, E. J. Chappell.
,, (King Edward Hospital)	,, G. Byron.
,, (Splott)	,, R. S. Kirkham.
,, (Whitchurch)	,, J. A. Findlay, M.A.
Chard	,, H. R. Crosby.
Chatham	,, R. Hall.
Cheltenham	,, Robert Dixon.
Chester	,, Alfred D. Fakeley.
Chichester	,, T. A. Binns.
Clacton	,, W. J. Elvy.
Cleethorpes	,, E. Deaton Lennard.
Clevedon	,, T. E. Ham.
Clitheroe	,, Joseph Britton.
Corbridge	,, J. Hudson Kay.

Corsham	Rev. James H. Watson.
Cromer	,, Alfred W. Coulson.
Dalston Hall, nr. Wigton	,, John Haslam.
Dartford	,, William H. Phipps, B.A.
Devonport	,, Irving Armstrong.
Doncaster	,, John Talbot.
Dundee	,, S. W. Stocker.
Eastbourne	,, I. Shimmin.
Eastleigh	,, J. T. Hodgson.
Edinburgh	,, A. J. G. Seaton, B.D.
,, (Craigleith)	,, J. W. Brown.
Epsom	,, F. E. England, B.D.
Exeter	,, J. Moffatt.
Faversham	,, T. C. Edwards.
Fleetwood	,, J. Johns.
Folkestone	,, H. Epworth Thompson.
Frinton and Walton	,, A. E. Parkes, B.A.
Frome	,, Albert J. Rosser.
Gainsborough	,, William Lyddon.
Gilsland (near Brampton)	,, H. Scott.
Glasgow	,, J. Forster Holdsworth.
Glossop	,, James A. Archer.
Gloucester	,, W. Palmer Morris.
Grimsby	,, C. Nelson Dove.
Guildford	,, E. D. Green, M.A.
Halifax	,, William H. Warren.
Harrogate	,, J. Courtenay James, M.A., B.D.
Harwich	,, Jabez Parkyn.
Haslingden	,, Albert F. Hall.
Hathersage	,, H. S. Sandford.
Hendon	,, Robert S. Armsby, B.A.
Horncastle	,, T. W. Bray.
Horsham	,, A. W. Bunnett, M.A.
Hull (Military)	,, F. J. Mann.
,, (Naval)	,, W. H. Heap.
Ilkley	,, William B. Lowther.
Ipswich	,, H. Gliddon.
Knighton	,, A. D. Baskerville.
Leeds (Beckett's Park)	,, Ernest A. Prince.
,, (East)	,, E. Crowther Watson.
Leicester	,, J. Anderson Wright.
,, (N. Evington)	,, J. Fisher Robson.
Lincoln	,, A. J. Johnson, B.A.
Littlehampton	,, S. T. A. De la Mare.

Liverpool (Fazakerley) . .	Rev. G. H. Thompson.
,, (Netherfield Road) .	,, F. A. Speight.
,, (Infirmary, etc.) .	,, T. A. Turney.
,, (Alder Hey) . .	,, C. W. Martin.
,, (Ormskirk) . .	,, J. Hewitson.
London	,, S. R. Rees.
,, (Balham) . .	,, H. Bramley Hart.
,, (Brixton) . .	,, Alfred Bingham.
,, (Bromley) . .	,, T. S. Penman.
,, (Clapton) . .	,, J. Elsworth.
,, (Croydon and Purley)	,, R. Moffat Gautrey.
,, (Denmark Hill) .	,, G. Waddy Polkinghorne.
,, (Edmonton) . .	,, S. O. Tattersall.
,, (Hammersmith) .	,, W. Foster, B.A.
,, (Hampstead) . .	,, A. Perry Gill.
,, (London Hospital) .	,, W. H. Rolls.
,, (Lewisham) . .	,, W. Humphrey.
,, (Norbury) . .	,, W. J. Morgan.
,, (Norwood) . .	,, F. Russell Watson.
,, (St. Thomas' Hospital)	,, Harold Fiddick.
,, (Stamford Street) .	,, Marcus E. R. Brockman.
,, (Thornton Heath) .	,, J. P. Harris.
,, (Tottenham) . .	,, Walter Sackett.
,, (Wandsworth) . .	,, James Lewis.
,, (West London) .	,, C. J. Wright, B.A.
,, (West Ham) . .	,, J. C. Jowett.
,, (Westminster) . .	,, Harold Fiddick.
,, (Wimbledon) . .	,, W. E. Oliver Lake.
,, (Woodford Green) .	,, John Barns
Macclesfield . . .	,, Henry Fytche.
Manchester	,, R. Simpson (A).
,, ...	,, Simon C. Hall.
,, ...	,, W. Parkinson.
Market Drayton . . .	,, Edwin Woodward.
Melton Mowbray . . .	,, A. E. Hutchinson.
Minehead	,, C. Arnold Healing, M.A.
Netley	,, John Laverack.
New Brighton . . .	,, Joseph Whitehead.
Newcastle-on-Tyne . .	,, J. L. Wood.
,, . .	,, G. Garrett Udy.
,, (Gosforth)	,, W. G. Mitchell.
Newcastle (Staffs.) . .	,, A. Lloyd.
Norwich	,, George W. Alway.
Nottingham . . .	,, H. Gifford Oyston.
,, (Arkwright St.) .	,, Wm. Rider.

Nottingham (Beeston)	.	Rev. W. S. Kelynack, M.A.
,, (Eastwood)	.	,, J. C. Cumberworth.
Oldham	.	,, J. G. Greaves.
Oxford	.	,, John T. Platt.
Paignton	.	,, W. J. Holford.
Penarth	.	,, Frederick J. Pope.
Portsmouth	.	,, G. S. Cann.
Poole	.	,, B. C. Spencer.
Ramsbottom	.	,, J. H. Sanders.
Ramsgate	.	,, W. H. Jackson Picken.
Redcar	.	,, Joseph Stringer.
Rochdale	.	,, W. E. Sellers.
Roehampton	.	,, George Baxendale, B.A., B.D., B.Sc.
St. Ives	.	,, E. Wilkinson.
St. Osyth	.	,, F. Rabey.
Salisbury	.	,, J. Wells.
Scarborough	.	,, W. T. Bosward.
Sevenoaks	.	,, R. Wormwell.
Sheffield	.	,, F. Inwood.
,,	.	,, W. V. Pearson.
,,	.	,, W. S. Tomlinson.
,,	.	,, T. Miller.
Shotley (Naval)	.	,, T. W. Kingsnorth.
Shotley Bridge	.	,, Harry Kenyon.
Sleights	.	,, J. W. Seller.
Southall	.	,, J. A. Broadbelt.
Spalding	.	,, A. Holland.
Stockport	.	,, Cecil H. Wright.
Stoke (Devonport)	.	,, I. Armstrong.
Stoke-on-Trent	.	,, Harold J. Chapman, M.A.
Stourbridge	.	,, W. H. Pritchard.
Stroud	.	,, H. Harrison Gower.
Sunderland	.	,, C. Allen Clough.
Swindon	.	,, C. H. Tice.
Tewkesbury	.	,, Thomas Morris (A).
Thame	.	,, Frank Ellis.
Todmorden	.	,, A. J. Morgan.
Torquay	.	,, J. W. Marsden.
Tunbridge Wells	.	,, W. Hunt Soper.
Wakefield	.	,, John Edwards (C).
Walton-on-Thames	.	,, T. J. Price, B.A.
Wantage	.	,, Henry R. Hackforth.
Weymouth	.	,, T. Wynne Jones.
Whalley	.	,, F. J. Howden.

Whalley Range	Rev. Robt. Simpson.
Whitchurch (Hants)	,, F. Stephenson.
Whitchurch (Salop)	,, W. O. Robinson.
Wigan	,, F. Boden.
Wigton	,, John Haslam.
Wimborne	,, F. A. Smith.
Winchcombe	,, W. A. Bryan Jones.
Woodford	,, A. H. Vine.
Woodhall Spa	,, J. L. Brooks.
Worsley Hall, Walkden	,, Smith T. Parr.
York	,, Frank H. Pritchard.

APPENDIX III.

ABSTRACT OF THE REPORT OF THE EDUCATION COMMITTEE.

I. TRAINING COLLEGES.

1. WESTMINSTER.	Male Students	147
2. SOUTHLANDS.	Female Students	145

The 76 vacancies in the Westminster College, and the 77 in the Southlands College, have been filled up from Candidates offering successes in University Examinations and the Examination of the Board of Education.

II. DAY SCHOOLS.

	Returns for 1914-15.	Decrease on the Year.
TOTAL NUMBER OF SCHOOL DEPARTMENTS ...	276	23
Number of Boys	17,129	1,212
,, Girls	16,647	1,031
,, Infants	14,571	1,004
TOTAL NO. OF DAY SCHOLARS ON THE BOOKS	48,357	3,247
Average Attendance of Scholars	42,372	2,801

III. GENERAL REPORT.

The Committee regrets the loss of some large and important Schools, chiefly owing to structural defects of so serious a nature as to make it quite impracticable to bring them up to modern requirements. In no case, however, has a school been given up where the Wesleyan children would not have within their reach a school provided by a Local Education Authority.

The Committee desires it to be known that its services are always at the disposal of Managers and others interested in the maintenance of our Connexional Day Schools, and that it is in a position to assist them in their communications with Local Education Authorities and the Board of Education, especially by interviews with the Board.

As was to be expected, the working of Westminster College was largely affected by the outbreak of war. Immediately it became apparent that the country would need the services of large numbers of young men, Dr. Workman communicated with all the ex-students who were not too old to join the Colours. Meetings were convened at the College, and the month of August, usually devoted to rest, became one of the busiest months of the year. The outcome of the untiring efforts of the Principal and others is that to-day Westminster College is proud to be represented in His Majesty's Forces by no less than 270 Old W's, and the number is being steadily added to. The Committee rejoices in this splendid response.

Other subjects dealt with in the Report are: (*a*) Training Colleges and Military Services; (*b*) Retirement of Mr. Leigh Smith, M.A.; (*c*) Annual Meeting of the Education Fund; (*d*) "Suggestions for the consideration of Teachers"; (*e*) Elementary Education (Defective and Epileptic Children) Act, 1914; (*f*) Education (Provision of Meals) Act, 1914; (*g*) Education (Provision of Meals) (Ireland) Act, 1914; (*h*) Statistics in regard to Education; (*i*) The Westminster and Southlands College Reports. There are also included a List of Wesleyan Day Schools and statistical table; appendices relating to examinations of the Students in training; an Alphabetical List of the Teachers trained in the Colleges, with Obituaries of Teachers who have died during the year; and the Roll of Old W's who have joined the King's Forces.

ABSTRACT OF THE REPORT OF THE BOARD OF MANAGEMENT FOR WESLEYAN SECONDARY SCHOOLS.

Report.

The activities of the Board during the year have been many and important. The war, as was inevitable, affected the number of pupils, while the increased price of almost all articles of consumption intensified the financial problems which embarrass boarding school administration. The Board, however, is thankful to be able to report that the Schools under its control have suffered less than might have been expected, while their efficiency has been fully maintained as evidenced by the reports of H.M. Inspectors, and by the successes obtained in external examinations. The Head Masters and their Staffs have worked with unwearying diligence and very satisfactory results. In two of the Schools important changes have taken place. Dr. Arthur Vinter, after thirty-five years' service ably and faithfully rendered as Head Master of Woodhouse Grove School, resigned his post in the summer of 1914, and was succeeded by Mr. Wilfrid J. Walker, M.A., in the following September. The new Head Master has made an excellent start with every prospect of a successful career. On February 2, 1915, the late Head Master, after a painful illness, passed away. (For resolution adopted see "Special Resolutions," p. 89.)

The East Anglian School, Bury St. Edmund's, continues to prosper. Even the war has not reduced its numbers, for while several scholars were on that account withdrawn, others whose names were on a waiting list immediately took the vacated places and still the waiting list was not exhausted. The popularity of the school is undoubtedly owing to its Head Master, Samuel Leigh, Esq., B.A., J.P. For 34 years he has consecrated himself with singleness of purpose to its service, and his memory will always be honourably associated with its history. Unfortunately Mr. Leigh's health has been unsatisfactory for several years, and during last year a serious operation had to be performed. This, in the Head Master's view, necessitated his resignation, a view in which the Board has most reluctantly concurred. (For resolution adopted see "Special Resolutions," p. 89.)

Since Mr. Leigh's resignation Mr. Walter Newman, M.A.

(the Vice-Master), has been offered the post of Head Master and has accepted it, and under his direction and inspiration the East Anglian School may be confidently expected to hold its own.

Truro College retains its high position among the Educational Institutions in Cornwall. The Board of Education recently made a full inspection and have issued an exhaustive report. It bears witness to the fine influence of Mr. Herbert W. Vinter, M.A., the Head Master, and to the efficiency of the College.

Besides the three schools already named and which are under the control of the Board, there are several others with which a definite although less complete connexion is maintained. Queenswood, Clapham Park, is one of the most successful boarding schools for girls in the kingdom. The Kent Colleges situate at Folkestone and Canterbury—the former for girls and the latter for boys—are both doing excellent educational work with steadily growing success. West Cornwall College for girls at Penzance and the Jersey Ladies' College are admirable and successful centres of education.

Another school with which the Board of Management has become associated is situate at Colwyn Bay and known as Rydal Mount.

The Head Master, Mr. G. F. A. Osborn, M.A., having tendered his resignation, it was resolved to ask the Conference of 1915 to appoint the Rev. Alfred J. Costain, M.A., as Head Master of the School, to enter on his duties in September next. Mr. Costain has had three years' experience in teaching at The Leys School, where he won the confidence and affection of the boys and powerfully influenced their lives. He is well known in the North of England, and those who know him best are most persuaded that he possesses the temperament and attainments, and the educational and religious enthusiasm which the head of a Boys' School requires, and which give the greatest promise of success in the post under consideration.

Reports of the Head Masters.

The following Reports, furnished by the Head Masters, show that during the year the Schools have been carried on with much success, and that a high moral tone pervades the School life:

1. East Anglian School.

NUMBER OF PUPILS.—December, 1914: Boarders, 97; day boys, 16.

STAFF.—In September, Mr. O. Fox, B.A., was succeeded by Mr. B. N. Parker (Int. Arts., London), a trained and certificated teacher of Westminster Training College, who has also spent a year in France.

EXAMINATION RESULTS.—Cambridge Locals—Seniors, First Class Honours, E. J. Sterne, distinguished in Religious Knowledge, English, Mathematics (6th in Kingdom) and Chemistry. Third Class Honours, H. P. Burgess and R. Goodman. Passed, H. Miles, G. Goult, F. Marshall, A. H. Potter. Juniors, thirteen passed. A. C. Fowler, distinguished in Drawing (8th in Kingdom).

London Matriculation (June)—E. G. Etheridge.

DISCIPLINE.—The discipline has been entirely satisfactory.

(*Signed*) SAMUEL LEIGH.

2. Truro College.

NUMBER OF PUPILS.—The total for December, 1914, was 145; of these 60 were boarders and 85 day boys.

HEALTH.—With the exception of a mild epidemic in the Spring Term the health of the School has been good.

PHYSICAL EXERCISES.—Regular instruction is given in the School Gymnasium in addition to the ordinary School games.

MORAL TONE.—Continues satisfactory.

EXAMINATION RESULTS.—In the Cambridge Senior Local Examination in December, 1913, H. R. Moffat gained Second Class Honours. In the same examination in July, 1914, First Class Honours, F. F. Marriott (distinction in Religious Knowledge (26th) and English History) and L. P. Ingram. Second Class Honours, H. C. Rickard. Third Class Honours, J. C. Akester, distinction in English History (5th), V. A. Collins, distinction in English History (25th), and F. E. Gilpin, distinction in Religious Knowledge. Pass Division, four. Five were exempted from the whole of Part II. of the Previous Examination of the University of Cambridge, and one from the Additional Subjects. Six boys passed in spoken French. Six in honours with five distinctions is a good record. On the result of this Examination five obtained the London Matriculation Certificate.

In the Cambridge Junior Examination—Second Class Honours, R. P. Austin, distinction in French (33rd). Third Class Honours, F. H. Tregea, distinction in Religious Knowledge, and H. P. Bennett, distinction in Religious Knowledge (26th), and Geography—the first place in the whole country. Pass Division, twelve. Four passed in spoken French.

Woolwich Entrance Examination.—G. R. Gilpin took the 25th place with 10,371 marks. Second in English and Third in French.

Senior Foundation Scholarship. — St. Paul's School, London, value £25 per annum for three years, was won by F. F. Marriott.

Old Boys.—J. K. Peel, Second Class, Part I., History Tripos; W. H. Tregea, B.Sc. (Engineering), and J. H. Wellington, B.A. (London).

(*Signed*) HERBERT W. VINTER.

3. Woodhouse Grove School.

General.—The buildings, since the alterations, are so admirably disposed that there is a maximum of efficiency during school hours, and the discipline has been made correspondingly easy. The dining-hall is bright and cheerful, and its walls have received the portraits of nearly all the former Governors and Head Masters. A handsome photographic enlargement of Dr. Vinter was presented to the School by the Masters and Boys in July, 1914, and hangs in the School Hall. The two new class rooms for the Junior Department and the new junior bedrooms prove a great boon to the little boys.

Examination Successes.—We are glad to note the success of the following Old Boys during the year 1914:

At Cambridge University—F. C. Happold obtained Second Class Honours in the History Tripos. W. D. Scott, First in the May Examination at Emmanuel College in his Second year, gaining a Scholarship of £40 a year; also winner of a Goldsmiths' Exhibition of £50 a year.

At Leeds University—J. A. Hartley, B.Sc., First Class Honours in Chemistry. W. H. Dean, Inter. Arts Examination.

At Liverpool University—G. H. Pearson, M.B. and M.Ch., Second Class Honours with distinction in Surgery; he has

since been appointed resident House-Surgeon to the Liverpool Infirmary under Dr. Thompson.

The Examination Successes in the School for the year were as follows:

Cambridge Local Examinations. Seniors, December 1913—Honours, Class III., G. G. Middleton. July 1914—Honours, Class III., H. Parkinson. Pass, G. Clarke, T. W. Harrison, G. H. Heninghem, J. H. Moorhouse, H. C. Petch, J. F. D. Shrewsbury, A. Spangenberg, R. N. Wildman, F. A. Wilson, A. T. Woodcock. Middleton and Parkinson obtained exemption from the London and Northern Matriculation Examinations.

Junior, December 1913—Pass, M. Woods. July 1914—Honours, Class II., G. R. Morley. Pass, G. A. Beckett, H. Butterworth, P. Butterworth, C. E. Field, C. B. Grainger, J. A. Grimshaw, R. Harburn, J. Longbottom, H. Marsden, A. H. Morley, F. W. Schofield, P. B. Townsend, H. C. Thornton, J. H. West. Over age, A. F. Barker.

(*Signed*) WILFRID J. WALKER.

List of Secondary Schools.

1. Schools for Boys.

Bury St. Edmunds.—Head Master: Walter Newman, M.A. (Lond.).

Truro College.—Head Master: Herbert W. Vinter, M.A. (Sidney Sussex College, Cambridge).

Rydal Mount, Colwyn Bay.—Head Master: Rev. Alfred J. Costain, M.A., Classical Exhibitioner, Lincoln College, Oxon, and Honours Degree.

Woodhouse Grove School, Apperley Bridge, near Bradford.—Head Master: Wilfrid J. Walker, M.A. (Oxon), Open Mathematical Scholar of Balliol College, Oxford.

Canterbury, Kent College.—Head Master: Alfred Brownscombe, M.A. (St. John's College, Cambridge).

2. Schools for Girls.

Penzance, West Cornwall College.—Lady Principal: Miss Hanna, B.A.

Jersey, Jersey Ladies' College.—Lady Principal: Miss Phyllis Good, B.A.

Folkestone, Kent College.—Lady Principal: Miss Brunyate, M.A.

Queenswood, Clapham Park, London, S.W.—Lady Principal: Miss Trew.

REPORTS OF THE DIRECTORS OF MIDDLE-CLASS SCHOOLS.

1. Cornwall Wesleyan Methodist Girls' School Association, Limited.

In presenting their Thirty-first Annual Report the Directors regret to announce the decease of one of their number, Mr. Alfred Lanyon, and also of the Company's Financial Secretary, Mr. W. Bettany. The protracted illness of our Honorary Secretary, Mr. G. P. Bazeley, has been much felt on the Board.

The number of pupils is somewhat less than last year, but having regard to the very abnormal circumstances of the year, the Directors consider the present number fairly satisfactory.

The record of health has been good except for a few cases of measles. In addition to the usual periodical sanitary inspection, there has been a special inspection this year. Considerable improvements have been made in the buildings, externally and internally, and a common room for the elder girls had been allocated.

The high standard of tuition has been fully maintained. The Directors sent the Mistress of Physical Exercises for a course of study under Herr Junker at Silkeborg, Denmark. Specially good results were obtained in the Cambridge Local Examinations, one candidate winning the Royal Geographical Society's silver medal for the best papers in that subject. Other distinctions were gained, and the girls did very well in religious knowledge.

For the first time in its history the College has been visited by H.M. Inspectors with a view to its being placed on the efficient list of schools recognised by the Board of Education.

The Directors regret that it is impossible to recommend the payment of a dividend this year.

The retiring Directors are Messrs. Alfred Lanyon (deceased) and W. J. Bazeley. Mr. Bazeley is eligible for re-election. Messrs. J. Vivian Thomas, J. H. Tonking, and W. H. Trounson,

have been elected by the Directors to fill vacancies on the Board, and their names will be submitted to the Annual General Meeting for confirmation.

W. S. HACKETT, } *Hon.*
G. P. BAZELEY, } *Secretaries.*

2. Kent Wesleyan Methodist School Association, Limited.

Kent College, Canterbury.

During the year 1914 the average number of pupils was: Boarders, 88; Day Scholars, 5. Total, 93.

There are now:

Boarders, 84. Day Scholars, 5. Total, 89.

The following have been amongst the Examination successes for the year:—Cambridge Local Examination (Senior), 2 passed, both being exempted from Previous Examination, Part II.; Junior, 1 passed in Third Class Honours and 17 passed; Preliminary, 13 passed. National Union of Teachers Examination: Drawing (Freehand and Memory), First Class, 3; Second Class, 5; Woodwork, Second Class, 2. Royal Academy and Royal College of Music, Lower Division, 2 passed. Pitman's Shorthand Certificate for Speed, Theory, and Practice, 3.

Kent College, Folkestone.

During the year 1914 the average number of pupils was: Boarders, 63; Day Scholars, 54. Total, 117.

There are now:

Boarders, 57. Day Scholars, 48. Total, 105.

Amongst the Examination successes are the following:—Kent County Higher Exhibition, £35 a year for 3 years. London Intermediate Arts Examination, 1; Excused London Matriculation, 2. Cambridge Senior Examination: 1 Second Class, 5 Passes, 4 Distinctions. Cambridge Junior Examination: 1 Second Class, 1 Third Class, 4 Passes, 1 Distinction. Cambridge Preliminary Examination: 1 First Class, 1 Second Class, 2 Third Classes, 6 Passes. Royal Academy and Royal College of Music School Examination: Higher Division, 4; Lower Division, 3; Elementary Division, 8; Primary Division, 2. London Institute of Plain Needlework, 15 Certificates.

General Report.

The buildings have been maintained in a good state of repair, and the Directors again think that it is not necessary to write off anything for depreciation for the past year.

With regard to furniture the Directors have written off for depreciation:

Kent College, Canterbury—5 per cent., £68 7*s.* 5*d.*

Kent College, Folkestone—5 per cent., £60 18*s.* 4*d.*

Although the number of pupils has been adversely affected by the war, the shareholders will be pleased to note that there has been an increase in the profits at each College. The net profit available is £429 13*s.* 10*d.*, and the Directors recommend that a dividend at the rate of 2½ per cent., free of income tax, be declared out of this, which will absorb £312 7*s.* 6*d.*, leaving a balance of £117 6*s.* 4*d.* to be carried forward.

The retiring Directors are Mr. S. Harvey, Mr. A. J. Baker, Mr. B. Coveney, and Mr. C. Ruglys, who are eligible for re-election.

There is a vacancy on the Board caused by the death of Mr. J. Lovick.

The Auditors, Messrs. Champness, Corderoy & Co., retire, and are eligible for re-election.

By order of the Board,
J. STAINER, *Chairman.*
ARTHUR ATKINSON, *Secretary.*

3. Jersey Ladies' College Company, Limited.

I.—Financial.

The Council present the Profit and Loss Account and the Balance Sheet for the year ended December 31, 1914, duly audited, and report as follows:

The net profit for the year 1914 amounts to £74 5*s.* 8*d.*, which with £4 16*s.* 9*d.* brought from Profit and Loss Account, 1913, makes a total of £79 2*s.* 5*d.*, which amount the Council propose to carry forward.

II.—Scholastic.

The Lady Principal reports: I am glad to be able to report favourably on the work of the School during the last year; the thoroughness of the work was specially noted by the

Oxford Examiner appointed to examine the School last summer.

In July, Dorothy Ashcroft took her M.A. degree (Edinburgh) with First Class Honours in English Literature.

In the Cambridge Higher Examination, Edith Quarrie gained First Class Honours in Group B (French and German) with distinction in Oral French.

In the Oxford Local Senior Examination, M. Mirehouse obtained First Class Honours; F. Le Quesne passed in Divinity, Latin, Greek, French, and Mathematics, gained Third Class Honours and exemption from either Oxford Responsions or the Cambridge Previous Examinations; L. H. Scrymgeour, B. A. Bichard, and V. K. Rose were also placed in the same Honours list, L. H. Scrymgeour obtaining distinction in French, while I. A. Goldsworthy and E. Le Seelleur were also successful.

In the Examinations of the Royal Drawing Society, fifty-three papers were successful, of which twenty-four obtained Honours.

In the Concours des Lauréats, Cherry Le Breton Simmons obtained a Prize with a score of 92 per cent. (Degré Primaire) and N. Guiton obtained "mention" with 87 per cent. of marks.

The outbreak of war has naturally affected our boarders, but the number of day pupils is more than maintained.

The health of the School has been excellent throughout the year.

J. F. GIFFARD, *Chairman.*
JOHN R. ELLIS, *Hon. Secretary.*

4. Queenswood School, Limited.

The Directors have pleasure in presenting their Twentieth Annual Report to the Shareholders.

Notwithstanding the European War the School has been full throughout the year, and there is a waiting list of pupils who desire to be admitted.

The Education results and the high position taken by the School have been well maintained. The Directors have pleasure in testifying to the excellence of the services rendered by the Principal and her staff.

The accounts for the year show a net profit of £1,178 9s. 4d., and the Directors recommend the payment of the usual dividend of 5 per cent., free of income tax, on the paid-up capital of the Company, and in accordance with Article No. 4 will propose that the surplus profits be devoted to the upkeep and further improvement of the School.

The Directors regret to report the resignation of Mr. Isaac C. Griffith, who has been a Director of the Company since its formation, and they desire to put on record their appreciation of the services rendered by him to the School.

The Directors who will retire this year in accordance with the provisions of the Articles of Association are Rev. A. S. Geden, M.A., D.D., the Rev. E. D. Green, M.A., and Mr. C. C. Sutch, who are eligible and will be proposed for re-election.

The Auditors, Messrs. J. H. Champness, Corderoy & Co., retire from office, but offer themselves for re-election.

By order of the Board,

MARSHALL HARTLEY, *Chairman.*
ALFRED HARTLEY, *Secretary.*

Rydal Mount School.

Report of the Governors, 1914-15.

The Rydal Mount School was inspected in March, 1914, by H.M. Inspectors from the Welsh Department of the Board of Education. The visit occupied two days, and four Inspectors were present, including the Chief Inspector of Education for Wales. The official Report is a large octavo document of fourteen closely printed pages, and is of a most exhaustive character, entering into the greatest detail in respect of the instruction in the several subjects taken in the School. It would be hard to imagine a Report that should speak in more glowing terms in respect of the premises, the equipment, the staff, and the teaching. The Report is divided into three sections: the first deals with the instrument of government, the constitution of the Governing Body, the number of tutors and pupils. The amount of the fee is recorded; for pupils entering at an early age the boarding fee is under £80 per annum. In the second part an exhaustive summary is included of the number of pupils for the last five years, of the ages of the scholars, and of the classes in life from which the

boys are drawn. It is noticeable that the largest number of boys comes from families described as wholesale manufacturers. This indication of the value of the commercial side of the School needs only to be widely known to attract large numbers of pupils from Lancashire and the adjoining counties who have in view a commercial career of the highest type. The next largest class is termed professional; this again is strong evidence that the School, in addition to the commercial side, provides an attractive and efficient classical and professional education. The Governors are sparing no pains to develop the School on these approved lines. Recently a considerable sum of money was spent on equipment in order that Science as applied to industry might be more efficiently taught.

The official Government Report describes the buildings "as beautifully situated between the rapidly growing seaside resort of Colwyn Bay and the wooded heights behind." The grounds cover between ten and eleven acres. The class-rooms are exceedingly comfortable, quiet, and well furnished. There is an excellent library. The assembly hall is imposing. The laboratories are convenient and well equipped. The bedrooms are large, lofty, and airy, with wide floor space in the middle of each room. Situated in a town famous for its salubrity and quiet within its own ample grounds, "with buildings on which great skill and a generous expenditure have been bestowed," with its spacious rooms and class-rooms, the School appeals at once to every visitor "as a refined and happy home."

The Governing Body are gratified to find that the Inspectors speak in such high terms of the tutors, all of whom are Honours men, six out of nine being from Oxford or Cambridge. The Governors notice with approval the appreciative manner in which the Head Master is spoken of in the Report, and especially of the cordial feeling that exists between the Head Master and his colleagues, and between all the tutors and their pupils.

In respect of the subjects taught in the school, and which were minutely examined by the Inspectors, the Report is in every sense eminently satisfactory.

The general conclusions of the Inspectors will be noted with great satisfaction by all who are interested in the Rydal Mount School, which became so famous under its noble founder, the late T. G. Osborn, and its position promises

to be maintained under the efficient Headmastership of his son, who succeeded him. The Report speaks of the "great and assiduous care" taken of the boys, that the School is more like a home than a school, although at the same time discipline is well maintained. The teaching in the classroom is "conscientious and inspiring," the games are given their appropriate place in the life of the School. The amenities of the grounds, the beauty of the buildings, the natural charms of the neighbourhood, become an unconscious but a very important part of the boys' education. The "spotless" cleanliness of the bedrooms, the "wise" care given to food arrangements, and the "belief in open-air recreation" in the healthy home of the School "are striking characteristics." Special mention is made of the behaviour of the boys, and the happiness and manliness which pervade the School. The Report concludes with the statement that the individual attention which is given to the pupils constitutes one of the most valuable features of the School.

The Governors are of opinion that the time has arrived when Rydal Mount should pass under the control of the Board of Management for Secondary Schools, and that the estate should be conveyed to the Trustees of "The Wesleyan Methodist Secondary Schools Trust Deed, 1903." They requested the existing Trustees to take the necessary steps to effect this transfer.

The Trustees, in accordance with the provision contained in paragraph 36 of "The Scheme for the Constitution and Management of the School adopted by the Wesleyan Methodist Conference, 1905," that "The Trustees shall, at the request of the Governing Body, execute any legal assurance or other document which may be required in order to carry out any mortgage, sale, or lease of the property of the School," at a meeting held June 17, 1915, resolved: "That the Rydal Mount School property, Colwyn Bay, be conveyed to the Trustees appointed under the Wesleyan Methodist Secondary Schools Trust Deed, 1903; and directs that the necessary legal document be prepared to give effect to this resolution."

The Head Master, Mr. G. F. A. Osborn, M A., having tendered his resignation, the Governors recorded their high estimate of his abilities and attainments, and of the single-minded devotion with which he had served the School both as teacher and Head Master.

It was also resolved to ask the Conference of 1915 to appoint the Rev. Alfred J. Costain, M.A., as Head Master of the School, to enter on his duties in September next. Mr. Costain has had three years' experience in teaching at The Leys School, where he won the confidence and affection of the boys and powerfully influenced their lives. He is well known in the North of England, and those who know him best are most persuaded that he possesses the temperament and attainments, and the educational and religious enthusiasm which the head of a Boys' School requires, and which give the greatest promise of success in the post under consideration.

The Leys School.

The Public Schools, like all else, have been profoundly affected by the war. The Universities are empty. Old Boys are not aiming at academic success. The Leys has a few fragmentary distinctions—among them a couple of first-class honours degrees, the Whewell Scholarship and a Doctorate in Letters at Cambridge, and a Scholarship at Oxford.

In the School itself the natural leaders instead of staying on have taken commissions. Happily, thoroughly good deputies have been forthcoming. Good work has been done in all the Forms and an average number of successes has been gained in the usual examinations. But the tests of the year are those of spirit and tone. Each has felt he must do his share; discipline and diligence have never been better. Games have been continued, but the Officers' Training Corps has taken first place and has done much hard work. Various funds for war help have benefited by the boys' self-denial, while their usual engagements to old-established work have been maintained. They gave up their Swimming Bath in the winter for the benefit of the soldiers. The grounds and buildings have been used for public needs of the war where it could be done without damage to school work.

The Leys has taken its share in the splendid self-sacrifices which have characterised all the Public Schools. It is young amongst them, and it has only 1800 Old Boys living. Of these very few indeed are professional soldiers; but by Midsummer Day 520 had joined the colours. One of these is a Brigadier-General, several have been mentioned in despatches, and thirteen have laid down their lives.

It is pleasing to record that at a period when obviously the Public Schools are likely to suffer numerically, the entry during the past year has been the best for a dozen years.

GEORGE HAYTER CHUBB,
Chairman and Hon. Treasurer.
J. H. S. McARTHUR, *Hon. Secretary.*
W. T. A. BARBER, *Head Master.*

Queen's College, Taunton, Limited.

It was expected that the war would cause a reduction in the number of our scholars, so it is gratifying to report that these have been more than maintained, there being at present 144 Boarders and 16 Day Boys as against 144 Boarders and 12 Day Boys a year ago.

Two Masters and 228 Old Boys have joined the Forces, of whom two, *viz.* : Lieut. J. P. Worton and Sergeant T. Dowsett, have unfortunately been killed in action. The Cadet Corps with 120 members has been recognised by the War Office and is now attached to the 5th Battalion Somerset Light Infantry.

The advance in the cost of provisions and other requirements caused some anxiety, but a small additional fee for each pupil which parents and guardians readily conceded enabled the Directors to balance accounts without stint, whilst maintaining the premises in a thorough state of repair.

The health of the boys has again been excellent throughout the year, whilst for over two years the school has been free from all epidemic disease.

The Scholastic results for the year have been as follows:

School Scholarships.

The Holloway Scholarship of £5 5*s*., for Science.—G. A. Pitt.

The Reed Scholarship of £5 5*s*., for Modern Languages.—H. L. Brampton.

The Heaver Scholarship of £5 5*s*., for the best candidate in the Oxford Local Examination.—A. G. Chumberlain.

The Wallis Scholarship of £5 5s., for English Literature, (under sixteen years of age).—A. T. Chenhalls.
A School Scholarship of £30.—C. Shepherd.
Old Boys' Scholarship of £20.—C. K. Slack.
Sibly Scholarship of £20.—R. Brown and E. S. Herbert.
Devon County Scholarship of £30.—R. Brown.

University of London.

Matriculation Examination.—H. W. V. Tilley, R. Brown, G. H. Bland, A. L. Hale, A. W. Duthie.

University of Cambridge.

Matriculation Examination.—A. Q. Mills, E. Tagoe, M. Akiwumi.

University of Oxford (Local Examinations).

Quite a number of candidates passed in the Senior, Junior and Preliminary Divisions.

On February 23 last, the President of the Conference, the Rev. Dinsdale T. Young, paid his official visit and expressed great satisfaction with the management of the school and with its scholastic record.

The Rev. T. D. Barnes, an Old Boy, and the Rev. A. B. Duncalfe have conducted fortnightly services in hall, and have impressed us by their earnest addresses.

In November the Prefects held the Annual Foreign Missionary Meeting and the speeches were of exceptional interest.

In response to a suggestion of the Rev. W. Hodson Smith, two Prefects have undertaken on behalf of the School to collect and forward an annual subscription towards the National Children's Home and Orphanage.

Two little Belgian Refugees joined us last term.

The Whitsuntide gathering of Old Boys was postponed this year.

The Old Boys' Scholarship continues to grow in value.

The Conference at the request of the Governing Body appoints Rev. Thomas H. Barratt, B.A., and Mr. Ernest Hutchings as Directors.

TWENTIETH CENTURY FUND—UNIVERSITY SCHOLARSHIPS.

TRUSTEES.

Rev. Dr. Moulton (*Hon. Treas.*),	Mr. C. J. Fearnside Atkinson, LL.B.,
,, Enoch Salt,	,, Tilden J. Bisseker,
,, H. Arnaud Scott,	,, H. Arthur Smith, M.A.,
,, Dr. Workman (*Hon. Sec.*),	,, William H. Smith.

REPORT OF THE TRUSTEES, SEPTEMBER, 1914.

There are no specially new features to report this year. The Trustees have again to regret that the smallness of the endowment compels them to reject deserving cases. But they have received welcome evidence of the help which their small grants have brought to young Methodists who without them could hardly have borne the financial strain of a University course.

At the Trustees' Annual Meeting in October the applications for grants were considered. One candidate received a grant for the third time, and four for the second, amounting to £45 in all, and twelve new applicants received £115, making a total amount awarded of £160. Eleven men and six women students were helped, of whom three are studying at each of the Universities of Oxford, Cambridge, and Manchester, and one each at London, Leeds, Aberystwyth, Liverpool, Reading, and Durham. Two others, owing to the war, have deferred their acceptance of the grant until a later date. Twelve applications were refused, most of which the Trustees would have gladly placed on their list of awards if only the available money had been a few score of pounds more. The Trustees regret to say that no addition has been made to their capital during the year. The need becomes more and more apparent as time goes on. In the various branches of the teaching profession the possession of a degree makes more and more difference to the prospects of our young people, who should be our most valuable workers in time to come. Legacies or other additions to capital will certainly bear rich fruit in the future; but the Trustees will welcome even small annual subscriptions that will enlarge the amount they can give to the many deserving applicants whose cases are laid before them. They are glad to record that one former recipient is subscribing one guinea per annum for five years in gratitude for the assistance rendered from the Fund. *Applicants should note that the latest date for sending in applications is September* 1.

APPENDIX IV.

SUNDAY SCHOOL DEPARTMENT.

Connexional Statistics and Review.

	1915.	1914.	Increase.	Decrease.
SUNDAY SCHOOLS—Total number ..	7,531	7,552	—	21
Number of new Schools opened ..	57	62	—	5
,, Schools closed	78	72	6	—
Number where Catechisms or Home Lesson Leaflets are used	2,619	2,682	—	63
Number whose Scholars regularly attend Public Worship	5,899	5,883	16	—
Omission caused by no School ..	388	405	—	17
,, ,, ,, Service ..	511	521	—	10
Number of rooms available for School purposes apart from the Chapel ..	22,636	22,437	199	—
Number of Schools having Primary Departments	1,433	1,321	112	—
Number of Schools having Institutes..	267	274	—	7
,, Chapels that have no School	386	448	—	62
Number of Circuit or other Sunday School Teachers' Conventions held during the year	268	277	—	9
Number of Organisations for Boys ..	619	487	132	—
,, ,, Girls ..	120	98	22	—
OFFICERS AND TEACHERS—Total number	129,249	130,167	—	918
Number due to be present in the morning	47,244	48,754	—	1,510
Average morning attendance	35,211	36,221	—	1,010
Number due to be present in the afternoon	91,536	91,976	—	440
Average afternoon attendance	75,070	75,914	—	844
Church Members or On Trial	104,096	106,186	—	2,090
SCHOLARS—Total number	922,773	939,619	—	16,846
Average morning attendance	283,771	289,730	—	5,959
,, afternoon ,, ...	595,380	607,215	—	11,835
Under eight years of age	253,009	254,592	—	1,583
Between eight and fifteen	432,370	440,233	—	7,863
Above fifteen	237,394	244,794	—	7,400
Church Members or On Trial	80,259	82,421	—	2,162
Junior Class Members	98,261	97,932	329	—
Amount of Juvenile Missionary Collections	**£45,959**	**£46,552**	—	**£593**
ADULT BIBLE-CLASSES, P.S.A.'s AND BROTHERHOODS—Number of Members of Men's Brotherhoods, A.B.C.'s, meeting on Sunday and not organised in connexion with our Church ..	16,961	23,363	—	6,402
Number of Members attending P.S.A.'s and Bible Classes connected with our Church	14,023	16,339	—	2,316
Number of Members in Brotherhoods organised in connexion with our Church	49,064	57,405	—	8,341
CONNEXIONAL CHURCH MEMBERSHIP—				
Members	478,770	481,139	—	2,369
On Trial	24,039	27,424	—	3,385
Junior Class Members	106,066	104,884	1,182	—

Adult Bible-classes, Pleasant Sunday Afternoons, and Brotherhoods.

NUMERICAL RETURNS, 1915.

DISTRICT.	Number of Members of Men's Brotherhoods, Adult Bible Classes meeting on Sunday and not organised in connexion with our Church.	Members of Pleasant Sunday Afternoons and Bible Classes connected with our Church.	Members of Brotherhoods organised in connexion with our Church.
First London	872	1,128	5,326
Second London	565	268	3,483
Third London	229	485	1,897
Bedford and Northampton	90	390	1,104
Kent	130	617	315
East Anglia	—	250	165
Oxford	775	565	570
Portsmouth	623	820	329
Channel Islands	—	188	30
Devonport and Plymouth	180	—	2,710
Cornwall	—	—	70
Exeter	170	200	370
Bristol and Bath	1,124	110	1,244
Cardiff and Swansea	755	139	1,180
South Wales	—	—	—
First North Wales	—	—	—
Second North Wales	—	—	—
Birmingham and Shrewsbury	2,878	1,089	3,620
Macclesfield	314	90	1,081
Liverpool	120	1,372	2,380
Manchester	1,992	890	1,047
Bolton	172	50	2,669
Halifax and Bradford	250	889	4,040
Leeds	1,904	360	1,126
Sheffield	46	350	3,983
Nottingham and Derby	280	1,386	1,345
Lincoln	—	297	45
Hull	1,745	440	3,437
York	231	150	570
Whitby and Darlington	—	439	973
Newcastle-on-Tyne	857	200	1,922
Carlisle	—	60	85
Isle of Man	—	12	170
Scotland	519	789	1,778
Zetland	140	—	—
Totals, 1915	16,961	14,023	49,064
Totals, 1914	23,363	16,339	57,405
Increase	—	—	—
Decrease	6,402	2,316	8,341

SUMMARY.

	1915.	1914.	Net Decrease.
Members of Bible Classes, etc. ,, P.S.A.'s, etc. ,, Brotherhoods	80,048	97,107	17,059

General Report—1914-1915.

The War and Sunday-school Work.—When the Report for last year was prepared there was no prophet in our midst who could foretell that our nation would shortly be plunged into all the bitterness and pain of the greatest war the world has ever known. In common with nearly every other phase of the nation's life, our work has inevitably suffered. In many places premises have been commandeered, either wholly or in part, and there are very few schools that have not lost, for the time, the services of some of the most competent officials and teachers, as well as the presence of many elder scholars. It is at once saddening and gladdening to see on the school Roll of Honour the names of those who are the hope of the Church. Alas, that in some cases we must change the tense of the verb and say, "who *were* the hope of our Church"; for the Home call has come to them full early, and they have made the great sacrifice for country, honour, and liberty. We had said the "greatest sacrifice" until we remembered the mothers and the wives. To these we send a message of tender, prayerful sympathy.

We are thankful to know, and thus publicly to recognise, the splendid way in which the elect women of our Church have stepped in to fill the gaps made in the school staff. In many instances we know this has involved the sacrifice of that leisure which advancing years demand. There is a firm resolve that God's work shall not suffer, and that the childhood and youth of the nation shall receive, with even greater earnestness than before, instruction concerning the Christian life.

Decrease in Number of Scholars.—We greatly regret to have to report, for the ninth time, a serious decrease in the number of scholars. This decrease of 16,846, added to those of the last eight years, means that since 1905 we have lost 90,618 scholars. As a partial, though only a partial, explanation of this decrease, may be mentioned the lack of a uniform method of dealing with those who have joined His Majesty's Forces. In some schools their names have been retained, and a special mark has been given to show that though not present at school they were not absent from duty, whilst in others the names have been removed from the register. The average attendance is proportionately somewhat better.

Letters to Scholars in H.M. Forces.—During the year we have issued two letters to those who have enlisted, the first to be sent on enlistment, the second for those who are either at the Front or under orders for immediate sailing. It is a joy to know how largely these letters have been circulated, and how greatly they have been appreciated by their recipients.

Responsive War Services.—The two responsive War Services have also met with a wide acceptance, and, on the testimony of many superintendents, have supplied a largely felt want.

Boys' Committee.—The Boys' Committee has continued its useful work, though its energies have been much curtailed by the fact that its principal officers have joined His Majesty's Forces. It has, therefore, been found advisable to dispense with two meetings which otherwise would have been held. We are glad to report that Corporal Holmes, formerly Lieutenant of the Boys' Life Brigade in connexion with the Great Central Hall, Bermondsey, has been awarded the Victoria Cross.

Girls' Committee.—The Girls' Committee has come into existence during the year. There is every prospect of this Committee rendering good service and giving guidance to those who feel the call of girlhood. The circular which it has issued is by no means complete or final. The Committee is gathering information from those who are actually working amongst girls, and when it has received and fully collated this, it proposes to issue a larger circular.

Mr. W. Frank Freeman's Sunday-school Tour in Australia and New Zealand.—Our honorary lecturer, Mr. W. Frank Freeman, is still on his Sunday-school tour round the world. We are glad to know that his services in Australia and New Zealand have been very highly appreciated. He was in New Zealand during the sitting of the Conference, and was promptly made a member thereof. The following resolution has been received from the Secretary of the Conference :—

> "That the Conference highly appreciated the presence of Mr. W. F. Freeman at its sessions, and records its sense of indebtedness to him for his valuable suggestions to the Committee dealing with Sunday-school affairs. His visit to the Dominion has been of considerable assistance to

Sunday-school teachers and officers, and we trust that every possible advantage will be taken of the remaining portion of his visit by organising meetings and lectures wherever possible."

Mr. R. H. Hugill.—Mr. Hugill is proving an increasingly valuable asset to the Department. During the year his services were given free of all charge to the Carlisle and East Anglia Districts, and the experiment was so successful that the same benefit has been offered to the agricultural Circuits of the Bristol and Bath and the smaller Circuits of the Newcastle Districts. It is happily becoming the practice for the District Councils to apply for the services of Mr. Hugill for from a fortnight to a month at a time, and to arrange for a series of visits to the places where circumstances prove that such visitation is needed.

Village School Grants Scheme.—During last year a scheme has been formulated from which many of our smaller village schools will derive great benefit. This is printed *in extenso* in the Sunday School Department Report. For the satisfactory working of this we must rely upon the sympathetic co-operation of the Circuit Councils, as it is particularly difficult to reach the village schools without such assistance.

Circuit Councils.—During the year there has been a considerable increase in the number of Circuit Councils formed in obedience to the Conference Legislation. If the schedules may be trusted, fully 85 per cent. of our Circuits in England have now their Councils in working order. In some cases the full possibilities of the Circuit Council have not been recognised. For instance, if the income of the Circuit Council were increased, it would, as a central body, be able to help many of its poorer schools to purchase Bibles, Hymnals and appliances which the schools sadly need. In every such case the Department treats the purchase as "available for a grant." Thus the workers at the small schools are not only greatly encouraged, but they are enabled to see that there is some practical benefit to be obtained from taking part in the meetings of the Circuit Council.

Subscriptions.—We are glad to note that the subscriptions received from the Circuits still continue to increase, and though the amount of increase is not large, it is an indication of pro-

gress. There is also a slight increase in individual subscriptions. A legacy of £200 (less duty) has been received from the estate of the late Miss E. McKittrick, of Huddersfield.

Teachers' Examinations.—It has been necessary to discontinue the Correspondence Classes in connexion with the Teachers Training Board. So few teachers were taking advantage of them that the results did not justify the expenditure involved. For the examinations 116 have presented themselves, and among these are candidates from Ceylon and the West Indies.

Scholars' Examination.—The report of the Scholars' Examination Board is exceedingly encouraging, there being an advance in the number of schools participating of 52, and of scholars entering of 1,345. We are very grateful to District Examination Secretaries, and to all Examiners who have loyally helped in this work.

Programme of Advance.—The beneficial results that were confidently anticipated from the Programme of Advance have not been realised. When conditions are more favourable we hope to "sound the advance."

Distribution of Hunter's "Familiar Talks" to newly-appointed Teachers.—The free distribution of Hunter's *Familiar Talks* to newly-appointed teachers is still very popular and of great help, not only to the teachers, but to the schools in which they work. This year the number reached a total of 1,370.

Long Service Certificates.—To our Veteran Workers 339 Long Service Certificates have been issued. A number of village schools have availed themselves of our free grants of Secretaries' Books and Class Registers.

Grants.—Whatever decreases we have had in other directions, there have been none in the number of applications for the Furniture and Equipment Grants, nor in the appreciation of the help afforded by the grants made. During the year we have given to our schools in money or in goods £1,339 12*s.* 4*d.* We have had under consideration the necessity of temporarily suspending grants during the progress of the war, and have reluctantly decided that for the present the giving of grants must cease. These grants are made from the profits of the business, and this source of income is very adversely affected

by the conditions that obtain. It is not, however, proposed that the suspension shall affect those schools that have already made application, or that, prior to June 17th, gave notice of their intention so to do. This suspension will not apply to Library Grants, nor to grants under the Village School scheme.

Trade Returns.—The trade returns show a decrease of slightly over £1,000. This decrease is entirely within the last six months of the financial year.

The Methodist School Hymnal. S.S. Anniversary Selections.—During the year an edition of the Methodist School Hymnal with Tunes, in pocket size, has been issued. In connexion with the Methodist Publishing House, No. 1 of the "New Series of Hymns and Tunes for Anniversary Services" has been published, and has met with steadily growing acceptance; it will undoubtedly increase in popularity as it becomes more widely known. The second series, which is now passing through the press, equals, if it does not excel, the first. The two selections "A" and "B," taken exclusively from the Methodist School Hymnal, have had, and still have, a very large sale.

"All British" Pictures.—The "All British" pictures are growing in favour. The Home Lesson Leaflet and the Bible Stamps, which are miniatures of the larger pictures, are widely used; the former by our more alert schools, and the latter by the League of Young Worshippers.

Enlistment in H.M. Forces of Members of Staff.—Seven members of the staff have enlisted, and as some of the number had been employed for many years, it has been no easy matter to conduct the business. Those who remain have worked with commendable loyalty, by which confusion and inconvenience to customers have been avoided. In the case of those who have given to the Department some years of service it has been arranged that the young men shall suffer no pecuniary loss by their patriotic action, and should they return and desire to take up their work under the Department they will find their places open for them.

We pray that God's blessing may rest upon all who are faithfully seeking the glory of the King and the extension of His Kingdom.

If it please the Master, may the joy of the reaper consciously crown the toil of the sower.

Report of the Boys' Committee, 1915.

The Boys' Committee has only met once during the past year, owing to the fact that a very large proportion of the members of the Committee is on active service with His Majesty's Forces, but the Committee is glad to report that work with boys throughout the Church is making most satisfactory progress. There never was a time during this generation when work with boys was more necessary. The boys themselves are eager to be led, and the Church has begun to realise its duty in this respect.

On Sunday afternoon, July 19, 1914, at Oxford Place Chapel, Leeds, the second annual Conference service for boys was held. The chapel was full, and the service will long be remembered by all who were present. One of the Hon. Secretaries of the Committee, Mr. Sydney H. Morgan, presided, and the Rev. J. Williams Butcher and Mr. Alfred Angus, B.Sc., riveted the attention of the lads by their earnest addresses.

Two circular letters were issued by the Committee soon after the outbreak of war—one to workers, indicating the line work should take under the new conditions, and the other written by Colonel Sir John Barnsley to the boys of Methodism.

Several new District Boys' Committees have been formed, and have done some energetic pioneer work. All the organisations for boys report exceptionally large increases in the number of Companies formed during the past year. The Committee rejoices that so large a number of their workers and "old boys" have rallied at the country's call and are risking their lives in her defence.

Organisations for Boys.

	1915.	1914.	Increase.
Boys' Brigades ...	227*	168	59
Boys' Life Brigades ...	121	103	18
Boy Scout Troops ...	197	145	52
Others	74	62	12

* Owing to the engagement of the Secretary of the Methodist Federation of Companies of the Boys' Brigade in His Majesty's Forces, the number of Boys' Brigades has been taken from returns made on the Sunday-School Schedule, no official returns being available.

APPENDIX V.

ABSTRACT OF THE REPORT

OF THE

NATIONAL CHILDREN'S HOME AND ORPHANAGE.

(Founded by Dr. Stephenson.)

Our first word must be one of deep gratitude to God for His unfailing help during a year of extraordinary strain and difficulty. As a result of the war we have been confronted with grave and difficult problems, but we have had the assurance that God has been with us, and we are thankful for His manifest presence and help. We are also grateful to those who love our work and know its value for their renewed generous support. At the outbreak of the war our income was seriously threatened, and for several weeks the situation was extremely trying. Our friends, however, have nobly responded to our appeal, and we take this opportunity of thanking them for their timely assistance.

The national value of our work becomes increasingly manifest. The Home has proved itself to be a strong arm of national service. Motherless children of our brave soldiers and sailors, children of Belgian refugees, orphan children of men who have fallen in battle, and others rendered helpless and destitute through the war, have been welcomed into our care. We are proud to have been able to render this help to the little ones, and the doors of the Home are ever open to welcome those who so greatly need our help and care.

The following are a few typical cases of children admitted into the Home during the year :—

1. Girls of 4 and 6. Motherless. Father on Active Service. No relative able to assist them.

2. Boy of 9, twins of 7, girl of 5, and twins of 3. Motherless. Father on Active Service.

3. Girl of 11. Both parents dead. The girl was left with an aunt who has three sons at the war, and she cannot now maintain the girl.

4. Girl of 7. Motherless. Father left with three children dependent; he is of indifferent character. Child was sadly neglected, and home conditions thoroughly bad.

5. Boy of 13. Father, who was a soldier, is crippled and disabled. Boy was practically homeless.

6. Boy of 13. Father deserted. Mother left with five young children. Boy is unruly and in need of training.

7. Boy of 13. Father is a soldier. Boy charged with house-breaking and committed to the Home by a magistrate.
8. Girl of 14. Mother is in an asylum owing to husband's brutality.
9. Boy of 10. Found wandering and homeless.
10. Boy of 14. Both parents in prison.
11. Girl of 2. Mother an epileptic.
12. Boy of 3. Father, a sergeant in the Royal Engineers, who was in receipt of long service and good conduct medals, died in 1912. Mother left with several young children.
13. Girl of 5. Fatherless. Mother has a large family of young children.
14. Four motherless children. Father at the Front.
15. Boy of 8. Father died of consumption. Mother very delicate and dependent upon parish relief.
16. Boy of 10. Father a soldier. Boy, in absence of father from home, got into mischief.

We have been delighted with the response made by so many of our Old Boys to the call of the Nation and Empire. A large number of them are on Active Service or in Training, several having joined the Canadian Contingents. It is a joy to learn that they are acquitting themselves like men. We are proud of them. Some of them have laid down their lives in battle on land and sea, and whilst we mourn their loss we rejoice that they gave themselves so willingly, and yielded up their lives heroically in the service of their King, Country and Empire.

The Branches.—The number of children in our care on March 31 was 2,260. Of these, 548 have been received during the year; 507 have left for situations or have been returned to their friends. The total number of children received since the commencement of the work is 11,039.

We rejoice to be able to report a year of successful work at all the Branches of the Home. Our community has settled very happily at the new Branch at Harpenden. The situation of this Branch, with its delightful surroundings, is proving of immense benefit so far as the health of the children is concerned. In regard to the several trades and industries, increased and improved facilities have been provided. We have been unable to meet the need for certain developments to the extent we desired. We trust, however, that the necessary funds may soon be forthcoming that we may be in a position to erect additional Houses and a Hospital which are increasingly urgent and important. Equally urgent is

the need for further extension at Bramhope. The erection of more Houses at these and other centres would enable us not only to render more effective service to the children already in the Home but also to admit many more on whose behalf appeals are earnestly made to us. We are most anxious to meet the growing need.

We have been greatly encouraged by the results of our Sanatorium work at Harpenden. In a number of instances the scourge of consumption has been arrested, and the children have been completely restored to health. The beneficence of this part of our work is rapidly growing with succeeding years.

The reports received from our Certified Industrial Branch at Farnborough are wholly encouraging. Many of the lads who come to us from unfavourable surroundings are now doing well. It is a joy to observe their progress—physical, intellectual and moral. Some of them have definitely yielded their lives to Christ. The reports of the Government officials with respect to all the Branches of the Home are altogether satisfactory.

At the other centres, *e.g.* Edgworth, Birmingham, Frodsham, Chipping Norton, Oxted, Alverstoke, Cardiff, and Ramsey, we are continuing our labours with excellent results. The new Branch at Doddington (Kent) is a most valuable acquisition to the Home.

Special attention is being given to the training of our children in useful industries. We recognise more than ever the importance of the Home as a training-ground where our girls and boys can be prepared to fill positions with satisfaction and success. We have made much progress in this direction of late, and we hope to be able to extend the facilities for such training in the coming days. We feel it to be our duty to give our children the best possible chance of making their way in the world when they leave the Home.

During the year the Governors, Sisters and Staff have again given themselves to their work with whole-hearted devotion. The general tone throughout the Home is excellent, and we find our greatest joy in the fact that so many of our girls and boys are trying to live Christian lives.

We are very thankful for the generous support that has been rendered by the friends of the Methodist Church during the years, especially for the way in which they have helped

us to tide over the difficulties of the year just passed. The work of the Home justifies itself with an ever-increasing emphasis. It is a beautiful Christ-like philanthropy. To-day it is full of beneficence and possibility, and is worthy of the utmost we can all do for it. For continued needful assistance we look to our friends with confidence and hope.

APPENDIX VI.

ABSTRACT OF THE REPORT OF THE TEMPERANCE COMMITTEE.

Since August the work of the Temperance Committee has been dominated by the war. Plans for the development of Band of Hope and Abstainers' League work matured in the preceding summer had necessarily to be modified. It became the chief business of the Committee to seize each opportunity which the war presented for Temperance work.

Temperance Work in the Army.—The first specific opening for additional Temperance work was in the camps of the New Army. The Committee offered to undertake the direction of Temperance work in the Army throughout the war, and the Army and Navy Board accepted the suggestion. There are now working under the direction of the Army and Navy Board about 100 Chaplains and 550 "officiating clergyman." The Temperance Committee undertook to furnish these brethren with all the Temperance literature and equipment needed for the prosecution of Temperance work in the camps. Suitable placards, posters, pledge-cards and leaflets were prepared and supplied gratis. Very large quantities of Temperance literature were thus issued. A sum of £395 was raised and expended in this and kindred ways. By the courtesy of the Sunday-School Department lanterns were also loaned to the Chaplains in five camps to aid in their Temperance and recreational work. The whole endeavour proved splendidly successful.

The constant movement of troops, and the frequent changes in chaplaincy arrangements, made the collection of statistics of pledge-signing impossible; but facts like the following illustrate the work done. The superintendent of the Surrey

and North Hants Mission reported in May that over 800 new pledges had been signed by soldiers in his immediate neighbourhood. The Rev. Colin A. Roberts reported at the same time the signing of over 1,800 pledges in connexion with his work in the Aldershot Command. Our Chaplain at Codford, the Rev. Geo. E. Southall, wrote that when two battalions left that camp for the front "all the Wesleyans were pledged abstainers."

An equally interesting and valuable effort was the placing of our Sunday Schools and other Church premises, in the neighbourhood of military camps, at the service of the soldiers as refreshment and recreation rooms. It can be safely stated that wherever a camp was established, there our Methodist Trust property was used in this way. The movement was spontaneous, springing from the good-will of our people towards the men who were answering their country's call. The Temperance Committee readily furnished pledge-signing literature, and made particulars of good work done in one place available to those who were attempting similar services elsewhere.

The social provision thus made for the troops at Ilkley and Ben Rhydding may be taken as typical of what was done in scores of places. The Rev. H. C. J. Sidnell, B.A., B.D., reported to the Halifax and Bradford Synod:

> "Since February 8th the 17th Service Battalion Prince of Wales' Own West Yorkshire Regiment (full strength nearly 1,400) has been stationed in Ilkley, and since March 30th the 210th Company Royal Engineers (about 250). A Central Committee was formed upon which all the Churches and various social organisations were represented. Four Soldiers' Institutes were opened at first, and the number has now increased to seven. The Wesleyan Assembly Hall was taken as the Staff Headquarters for the 17th West Yorkshire Battalion. The main Hall is run as one of the Soldiers' Clubs. Games, music, papers, writing materials are provided free, and refreshments are served at a low charge. Concerts are given every week. The arrangements were so well in hand that within an hour or two of the somewhat unexpected arrival of an advance party the Club was open and has been open every day since.

"Recently some of the soldiers were billeted at Ben Rhydding. Our Wesleyan School was promptly opened for them, and has been run so far with marked success. Excellent use has been made of the Temperance and anti-gambling literature prepared by the Connexional Temperance Committee. Directly and indirectly through the use of the Pledge Cards and Posters over 200 pledges have been taken, most of them the double pledge against drinking and gambling. The officers are delighted with the equipment and efficiency of the Institutes, and have remarked that some of the men are pinning up their Pledge Cards on the walls of their billets.

"No undue pressure has been brought to bear upon the soldiers. Some of the men themselves have worked quietly but very effectively amongst their comrades. Several of the soldiers are local preachers and have taken services and spoken at Bands of Hope in the Circuit."

Early in the war it became known that large quantities of rum were being dispatched to the Continent for the use of the troops at the front. The Committee repeatedly brought the matter before the Army Medical Board, and finally obtained an assurance that the rum would not be served out as a beverage but dispensed under medical orders only.

In June of the present year the Army and Navy Board received urgent representations that the provision of a Soldiers' Home in the great British Camp established at Le Havre was necessary to the development of our Evangelistic and Temperance Work. The Secretary of the Army and Navy Board appealed to the Temperance Committee to provide the Home. The Committee accepted the responsibility. Arrangements have already been made for its erection at a cost of about £400, and also for the development of Methodist Gospel preaching and Temperance work in connexion with it.

War-Time Legislation.—Throughout the autumn and winter the Committee of the Temperance Department kept in close touch with the Government Department responsible for the administration of the liquor laws and the shaping of new legislative proposals.

The Intoxicating Liquor (Temporary Restriction) Act, passed in the early weeks of the war, conferred limited

powers on Justices to restrict hours for the sale of drink. The Defence of the Realm Act placed in the hands of military authorities drastic powers in respect of the liquor traffic. The Committee co-operated with local workers in efforts to secure the application of the new Acts, and through its Bureau of Free Legal Information gave frequent advice on points of law. As the need for larger powers to grapple with the drink evil in other than military areas became clear, the Committee sought, in conjunction with other bodies, to persuade the Government of the necessity for further legislation.

Evidence that industries essential to the successful prosecution of the war were hindered by drinking habits finally compelled the Government to submit new legislation. The action of the Committee from this point was dictated by the consideration that the Government's new scheme was placed before the country in the name of national necessity and not primarily as a measure of Temperance Reform. While the proposals were not those which Temperance reformers had repeatedly urged, the Committee frankly recognised that in an hour of national peril it was right not to increase the difficulties of the Government by hostile criticism. The Committee cordially supported that part of the Government scheme which aimed to provide sustaining food and non-alcoholic refreshments for the workers in munitions and military areas, and seaports.

The King's Example.—Side by side with the attempt to deal with the drink evil by legislation, the work of moral suasion has gone forward unceasingly. The appeal for total abstinence was powerfully reinforced by the declaration of His Majesty the King that, in view of national interests, no alcoholic liquor would be used in the Royal Household. The King's example was intended to evoke a national response. It naturally fell to the Churches to sustain the Royal appeal. To give a lead to our whole Church the Committee of Privileges met, acknowledged with respectful gratitude the action of His Majesty, and appealed to "the people called Methodists" to unite in support of the King's example. The Temperance Committee was enabled by the generosity of a few friends to supply to all the Circuits, gratis, "King's" Pledge Sheets, Pledge Cards and other requisites. A vigorous campaign resulted. Large numbers of those who had not hitherto been

total abstainers followed the King's example in abstinence from all alcoholic liquors throughout the war, while abstainers took the opportunity of affirming afresh their determination to refrain from strong drink.

The May Synods emphatically endorsed the movement, in some cases all the members of the Synods signifying their intention of adhering to the practice of total abstinence in war-time. The resolution of the Liverpool Synod is indicative of the mind of our Church on this question :—

> "The Synod expresses its gratitude to the King for his noble example of total abstinence, and urges the ministers, officers, and people of our Church to follow the King's high example.
>
> "It is the firm and considered belief of the Synod that we shall not have a sober nation until we furnish the example of a Church of Total Abstainers."

The wide extent of the movement is indicated by the huge quantities of "King's Pledge" literature called for by the Circuits. In April and May over 6,000 "King's Example" Posters, 10,000 "King's" Pledge Sheets for signature in Church lobbies, and 700,000 "King's" Pledge Cards were despatched from the Temperance Office. A "King's Pledge" Roll was designed so that the names of those who took the "King's Pledge" could be entered thereon, and the Roll displayed in lobby, vestry, or school. Nearly 5,000 Rolls were sent from the Temperance Office. This means that in hundreds of Societies Total Abstinence Rolls were formed, bearing the names of practically all our people. Where united afforts were made by all the Churches our people heartily threw in their lot, rendering willing service. In many places definite attempts were made to win the outsider by street pledge-signing campaigns, and by "King's Pledge" canvasses in mills and factories. In these ways large bodies of recruits were won for the cause of total abstinence. A fine effort by the workers of Springfield Hall, Wandsworth, is typical of many: in the course of a month's Temperance campaign 1,418 pledges were obtained—800 in the hall, 307 at open-air meetings, and 311 in the course of a house-to-house canvass.

Growth of the Abstainers' League.—In the earlier months of the war organised Temperance work was adversely affected by war conditions. In many Churches regular Temperance meetings were disorganised. Hundreds of the best workers enlisted. The services of others who had hitherto been active in the Temperance cause were claimed by Red Cross and similar organisations. Despite these drawbacks the Committee is glad to report another large increase in Abstainers' League membership. The Young Abstainers' Section now numbers 66,007, the Adult Abstainers' Section 91,081, a total membership of 157,088.

This is an increase of 22,722 members on the preceding year. There are also 227 additional branches. There are now Branches of the League in 2,267 of our Churches.

The three Lancashire Districts once more report the largest League membership: Bolton, 12,669; Manchester, 11,362; Liverpool, 9,990. The three largest Circuit returns of League membership are Bolton Mission, 2,456; Leeds Mission, 2,272; Liverpool (Bootle), 1,936.

The three League Challenge Shields have been won this year by northern Societies. The Charles Garrett Challenge Shield, held by the League Branch reporting the largest number of members, is won for the second year by Oxford Place, Leeds, with 1,832 Abstainers' League members. The Hugh Price Hughes Shield, held by the Branch with the largest League membership in proportion to local Church membership, went to St. Anne's, in the Stockport (Tiviot Dale) Circuit. The Church membership at St. Anne's is 21, the number of Abstainers' League members no less than 212. The John Wesley Shield, held yearly by the Branch showing the largest proportionate increase in membership, was won by Thornton Hall, in the Hull Mission. In 1914 Thornton Hall returned 117 members, in 1915 its membership had grown to 1,428. These three awards indicate the fine spirit of Temperance aggression characteristic of many Circuits.

Temperance Council of the Christian Churches.—The vital importance of careful preparation to secure that the Temperance lessons of war-time shall be turned to national profit when peace returns has led to the formation of a Temperance Council of the Christian Churches of England and Wales. The Council is representative of the following denominations

or denominational Temperance organisations: Baptist Total Abstinence Association, Catholic Total Abstinence League of the Cross, Church of England Temperance Society, Presbyterian Church of England, Presbyterian Church of Wales Total Abstinence Society, Primitive Methodist Temperance League, the Salvation Army, Society of Friends, United Methodist Temperance Committee, Wesleyan Methodist Temperance Committee. Its purpose is to obtain legislative and other Temperance Reforms. The Council is now definitely constituted. The Connexional Temperance Committee appointed representatives to the Council, and asks the Conference to approve this endeavour to secure Temperance legislation by united Christian action of a strictly non-party character.

Juvenile Temperance Work.—The adverse effect of the war was strongly marked in Juvenile Temperance Work. In many places our Sunday-school and other premises were placed at the service of the troops as refreshment and recreation rooms. Excellent and essential as was this service, in certain places it prevented the holding of regular Band of Hope Meetings. The ranks of Band of Hope workers were also depleted by enlistment and by war duties at home. As a consequence, the Band of Hope Movement suffered arrest, not only in our own Church, but in all denominations. The numerical returns for this year can only be presented as provisional. The Temperance Committee propose, in the coming autumn, to seek the co-operation of Circuit Sunday-School Councils with a view to the more complete enrolment of our scholars as abstainers, while efforts will be continued to foster the Band of Hope Movement in its present difficulties.

Temperance Propaganda.—The Connexional Temperance Secretary and the lay Temperance Advocates, Mr. H. Wilson and Mr. R. J. Denholm, have been actively engaged throughout the Connexion holding workers' conventions and addressing Abstainers' League Rallies and other public demonstrations. About 200 Circuits were visited during the year by representatives of the Department. The interest quickened in Temperance work by the events of the war often assured large and enthusiastic audiences.

Notwithstanding the unsettled state of public life there has been a considerable increase in the provision and use of

Temperance literature. The Temperance Lending Library has been extended, and now comprises practically all the best works on this and some kindred social subjects. Books are lent without charge to Methodist Temperance workers; during the past year 212 books have been borrowed, about one-fourth being purchased by the borrowers. Three Temperance Study Circles have been conducted by Mr. R. J. Denholm for Band of Hope members, young people, and senior workers respectively. A Temperance Poster Station scheme has been launched, providing for the sum of 5*s.* per year two new Temperance posters per month, or for 9*s.* per year four posters per month. A promising beginning of this scheme can be reported.

Betting and Gambling.—A good deal of work has been done during the year to counter the evils of betting and gambling. Information on points of law has been furnished to inquirers through the Bureau of Free Legal Information. Articles dealing with the subject have been published in the *Pioneer*. To meet the needs of our chaplains and "officiating clergymen" a patriotic pledge against betting and gambling, designed for use in the camps of the new Army, was prepared; many thousands were circulated, and numbers of signatures obtained. Other literature on the subject was prepared and circulated.

The Army authorities, at the instance of the Army and Navy Board of our Church, called the attention of officers throughout the Northern Command to the King's Regulation "forbidding gambling in garrisons and camps."

Losses by Death.—Tne Committee has suffered the loss through death of three valuable members. The Rev. Thomas J. Thorpe, who represented the Lord's Day Observance Committee, was an untiring worker in the cause of Temperance; Mr. T. Porter Smith, of Burnley, gave the strength of his working life to the crusade against drink, and had for many years borne a useful share in the Committee's work; Mr. D. Carty Hughes was the lay representative appointed by the Welsh Assembly, and an ardent worker in the cause of Temperance in the Principality.

TEMPERANCE STATISTICS, 1915.

NAMES OF THE DISTRICTS.	Bands of Hope.		Temperance Work among Young People and Adults.					
			League of Abstainers.				Other Temp. Societies or Temp. Rolls.	
	No. of Bands of Hope.	No. of Members in Bands of Hope.	No. of Branches of the League.	No. of Members in Young Abstainers' Section (from 13 to 21 years of age).	No. of Members in Adult Abstainers' Section (over 21 years of age).	Total Number of Members in both Sections of the League.	No. of other Temperance Societies or Temperance Rolls.	No. of Members thus Enrolled.
First London	138	13,109	80	2,987	4,399	7,386	69	4,162
Second London	135	11,032	92	3,392	5,666	9,058	60	4,018
Third London	127	10,377	97	2,648	4,420	7,068	11	2,134
Bedford and Northampton	155	9,962	54	1,550	1,722	3,272	46	2,070
Kent	110	6,131	34	351	657	1,008	49	1,883
East Anglia	82	4,179	38	867	1,408	2,275	43	1,507
Oxford	106	5,858	73	1,112	1,796	2,908	61	1,356
Portsmouth	156	10,403	63	1,394	2,584	3,978	55	2,230
Channel Islands	26	1,424	24	616	802	1,418	4	293
Devonport and Plymouth	141	9,237	67	1,398	2,409	3,807	44	1,895
Cornwall	164	15,784	35	833	1,765	2,598	39	2,352
Exeter	134	7,108	64	977	1,931	2,908	48	1,868
Bristol and Bath	156	10,200	91	2,459	3,388	5,847	47	1,400
Cardiff and Swansea	158	12,789	80	2,856	3,717	6,573	27	1,880
South Wales	100	3,025	12	226	190	416	87	3,594
First North Wales	131	4,203	90	1,289	2,129	3,418	91	2,926
Second North Wales	105	3,465	45	796	994	1,790	99	4,417
Birmingham & Shrewsbury	163	16,934	120	3,509	4,093	7,602	71	4,241
Macclesfield	121	9,785	53	1,581	1,232	2,813	41	1,551
Liverpool	192	17,377	114	4,302	5,688	9,990	23	4,091
Manchester	149	16,532	113	5,596	5,766	11,362	25	4,328
Bolton	164	19,546	118	5,690	6,979	12,669	22	2,027
Halifax and Bradford	162	17,653	95	3,341	4,059	7,400	37	2,925
Leeds	147	12,387	55	2,604	4,166	6,770	18	1,158
Sheffield	141	12,453	75	2,044	2,587	4,631	25	1,325
Nottingham and Derby	215	13,771	81	2,680	2,927	5,607	119	4,846
Lincoln	172	7,866	94	1,186	2,144	3,330	46	1,839
Hull	88	6,815	47	2,072	3,073	5,145	52	2,160
York	99	6,085	51	726	1,586	2,312	52	2,286
Whitby and Darlington	105	8,699	45	809	1,182	1,991	62	3,410
Newcastle-on-Tyne	130	12,139	68	1,886	1,877	3,763	67	5,252
Carlisle	137	7,462	48	687	1,342	2,029	99	4,479
Isle of Man	39	2,085	30	543	560	1,103	—	—
Scotland	31	3,996	18	928	1,761	2,689	19	1,822
Zetland	4	152	3	72	82	154	—	—
Totals for 1915	4,383	330,023	2,267	66,007	91,081	157,088	1,658	87,728

APPENDIX VII.

THE LONDON MISSION AND EXTENSION FUND.

The Committee has met quarterly during the year and has been largely attended. A number of Sub-Committees have been held for dealing with Finance, Sites and Plans, Appointments, Circuits in North and North-East London, and various other matters.

Sites and Buildings Section.

The last Conference approved, in the most cordial manner, of the New Regulations for the Administration of this Fund, and also of the proposal to create a new Fund (see *Minutes*, 1914, p. 40). It was hoped that it would be possible to commence at once to organise this new movement and appeal, but the many emergencies created for our Church by the great European war have compelled the Committee to hold it in abeyance for a time. After full consideration of the situation so unexpectedly created it was felt that the work of the Committee should consist in continuing the visitation of the Middle Belt and difficult areas, and in putting forth special efforts to maintain our Church life in all parts of London.

Circuits in North and North-East London.—A Sub-Committee is co-operating with the Committee appointed last Conference to consider the various Chapels and Circuits in this area, and special attention is being given to the Highbury, Caledonian Road, Kentish Town and other problems.

Hackney.—Through the efforts of the Committee and the Trustees of Richmond Road, Hackney, an extension of the lease of this Chapel for 3, 5 or 7 years has been secured.

Southall and Uxbridge Mission—A most promising commencement has been made in this new Mission Area, which contains a large and rapidly growing industrial population. Plans have been approved for the erection of a large new Hall capable of holding nearly 2,000 people, together with a number of suitable rooms for Sunday-school work and Christian Social work of many kinds. This new enterprise will cost more than £20,000, but great generosity has already been displayed, and the project deserves the most generous support of the Methodist people.

A **New Site** has been secured in the same Mission at Hayes Station.

The complete List of Sites held by the Committee in view of future developments is as follows :—Balham (Tooting Circuit), Pinner (Watford Circuit), Northwood (Watford Circuit), New Eltham (Chislehurst Circuit), Chingford (Clapton Circuit), Southfields (Wandsworth Circuit), Clock House (Bromley Circuit), Widmore (Bromley Circuit), Kenley (Croydon, London Road Circuit), Woodside Green (Croydon, South Norwood Circuit), Radlett (St. Albans Circuit), Tolworth (Kingston-on-Thames Circuit), Collindale Avenue (Finchley and Hendon Circuit), Mill Hill (Finchley and Hendon Circuit), Hendon (Finchley and Hendon Circuit), Northfields Lane (Ealing and Acton Circuit), Pitshanger (Ealing and Acton Circuit), Southall (Ealing and Acton Circuit), Upminster (Ilford Circuit), Chadwell Heath (Ilford Circuit), East Sheen (Richmond Circuit), Leybourne Road Gardens, Kew (Richmond Circuit), Wembley (Kilburn and Hampstead Circuit), Golder's Green (Kilburn and Hampstead Circuit), Mare Street (Hackney Circuit), Epsom (Sutton Circuit), Bandon Hill (Sutton Circuit), East Barnet (New Barnet Circuit), Bush Hill Park (Tottenham Circuit), Hayes Station (Southall and Uxbridge Mission).

Temporary Iron Chapels or Schools have been erected on some of these sites.

These sites are held by Trustees on behalf of our Church, and the London Mission and Extension Fund has paid, during the year, a portion of the interest to the extent of £367 10s.

The Grants conditionally voted for ministerial supplies at Golder's Green and Pitshanger (Ealing) have been continued.

Ways and Means. Receipts from all sources	£3,045	16	7
The total amount of Metropolitan Contributions amount to	1,626	3	10
Grants, Interest on Sites, etc.	3,248	2	6
The Balance due to the Treasurers, after meeting the Grants and all the expenses of the Committee, is	14,505	15	1
Estimated value of the investments held by the Committee	32,663	11	3

Work and Workers' Section.

Open Air Work in London.—The Training School for Preachers and Speakers in the Open Air was suspended during the winter owing to the fact that a large number of Students had joined the King's Forces. The following Centres, however, have been organised during the summer for Open Air Preaching: Hyde Park, Regent's Park, Victoria Park and East London, Hampstead Heath, Bermondsey, Tooting Broadway, Clapham Common.

The Branches of the London Mission.—In all the 30 Centres of the London Mission new financial and moral difficulties began to reveal themselves immediately after the outbreak of war. These urgent problems have been met by our Ministers, Sisters of the People, and the voluntary workers in the most devoted and self-sacrificing way. The utmost economy has been exercised in working these various branches during the year. At the same time the most strenuous efforts have been made to carry on the work of rescue, shelter, and salvation. It has been a thoroughly successful year so far as congregations and spiritual results are concerned.

Very special efforts have been put forth so as to raise the necessary income, and if possible deal with the debt on the Central Fund. The Committee recognises the generous response given by Circuits and Chapels to the effective and self-denying efforts put forth during the year by Rev. C. Ensor Walters, who has devoted his time and energy to this section of the work.

APPENDIX VIII.

ABSTRACT OF THE REPORT OF THE CHAPEL COMMITTEE, 1915.

The Committee is glad to report that on the whole the Income has been well maintained. It was hardly expected that the Fund would reach the figure which was reached last year, as there was an increase reported of £210 19*s.* 2*d.* The result, however, for the year is highly satisfactory considering the strain caused by the War.

The total income from Collections and Subscriptions is £10,099 18*s.* 0*d.*, being a decrease of £162 8*s.* 3*d.* Notwithstanding this decrease, the Income is some £40 better than two years ago, and there is every reason to believe that, but for the War, there would have been a further increase.

Great economy has been exercised in the working expenses, resulting in a saving of £229 7*s.* 8*d.* on the year, so that the amount at the disposal of the Committee is slightly above that of last year.

For the first time for many years it has been possible to deal with all applications for grants within the current year. There are no outstanding cases. It has also been possible to complete the Reserve Fund of £30,000, which has been created as supplementary to the Century Fund. This is a great relief to the Committee, as it was feared the Fund would not be completed for several years. All grants promised are now provided for, both from the Ordinary and from the Special Fund. This very satisfactory state of things is, of course, due to the fact that very few Chapel schemes are being proceeded with owing to the War. When the War, however, is over, there will probably be a severe strain on the resources of the Committee.

The Interest on Loans and Investments has more than met the entire cost of the Department.

The total new expenditure sanctioned under Schedule A is £99,032, which is £148,037 less than last year. The number of cases is 202 as against 289 last year. The number of new Chapels to be erected is 18, a decrease of 23 as compared with last year. Of these 8 are to be built in places where previously there was no Methodist Chapel, and 10 supersede former erections.

The additional accommodation provided in the new Chapels is 2,233 sittings, as against 7,231 last year. The enlargements provide 517 additional sittings, making the total additional accommodation 2,750, as against 8,069 last year. The average cost per sitting is £5 12*s.*, last year it was £6. The total debt on the entire outlay is $34\frac{4}{10}$ per cent., as against $24\frac{5}{10}$ per cent. last year. The debt on Chapels alone is $19\frac{8}{10}$ per cent., as against $18\frac{6}{10}$ per cent. last year.

The number of alterations and enlargements sanctioned this year is 83 as against 107 last year, and the cost £34,812 as against £46,924. Many of these alterations include Schools,

and most of the New Chapel cases also include Schools. In addition 15 Schools have been separately sanctioned at a cost of £10,155, a decrease in the amount sanctioned of £50,256 as compared with last year. The increase in outlay under the head of modifications is £13,477.

In the return of cases *completed* under Schedule B, there are 212 cases representing an outlay of £157,714. Of these, 30 are Chapels costing £60,199. There are 50 cases in which the conditions have not been fulfilled, as against 60 last year; of these 11 are Chapels as against 18 last year. The debt on the entire outlay on *completed* cases works out at $28\frac{9}{10}$ per cent., as against 32 per cent. last year. There are 7 irregular cases, representing in all an outlay of £1,878.

The new Chapels returned as *completed* number 30; of these 14, to accommodate 5,496 hearers, have been erected in places where previously there were no Wesleyan Methodist Chapels, and 16, with 4,026 sittings, supersede former erections, which provided 3,857 sittings. The total additional accommodation provided in the new Chapels is therefore 5,665 sittings. The Chapel enlargements provide 452 additional sittings, making the total additional accommodation represented by these *completed* returns 6,117 sittings.

The amount raised locally for new erections and enlargements is £98,182. The amount actually expended both for new Erections and Relief of Debt is £239,275. Of this amount £171,285 has been raised locally, and if the Grants be added, the amount actually raised is £179,748. Last year it was £338,100. In eight years the Methodist people have completed cases of Chapels and Schools, etc., and Relief of Debt, which represent an outlay of £4,163,000.

During the year the Committee has settled 105 cases of Relief of Debt by grants amounting to £4,003, discharging £37,628 of debt. This is a decrease of 68 cases as compared with last year, and £2,730 in the amount of grants paid. The amount of debt discharged also shows a decrease of £36,647 on last year.

Loans have been advanced without interest in 20 cases amounting to £4,455, thereby discharging £11,690 of debt. This is a decrease of 7 cases, and £7,207 in the amount of debt discharged by the aid of Loans. The total debt paid off by Loans and Grants is £49,318, a decrease of £43,854.

The debt paid off by *local efforts exclusively* is £32,243,

being £6,723 less than was paid off locally last year. The total debt paid off during the year is £81,561, which is very satisfactory under all the circumstances. The total debt discharged since 1854 is £3,892,483.

There are 9.241 Trusts making returns, an increase of 44 as compared with last year. The debt, exclusive of the capitalised value of ground-rent is £1,516,809, being £120,396 more than last year. This is wholly explained by the inclusion for the first time in these returns of the debt on the new Hall at Westminster, which is largely covered by rental. There are 5,995 Trusts free from debt. The total income reported is £699,373. There are 3,649 Trusts contributing £52,623 to Circuit Funds, an increase of 1 Trust and a decrease of £278 in the amount contributed.

The number of Legal Documents that have passed through the office during the year is 1,488, of which 309 were renewals under Fowler's Act, all of which have been registered.

Twentieth Century Fund.—The following is a summary of the Century Fund cases already settled to May 31, 1915. In addition to these, Grants have been paid by instalments in many cases the cost of which is not taken into account.

No.		Cost.	Debt.
669	New Chapels . . .	£2,780,823	£719,604
217	Schools	327,287	71,206
330	Alterations, etc. . .	401,984	101,638
36	Ministers' Houses . .	31,925	6,849
1,252		£3,542,019	£899,297

The total amount of Grants paid to May 31, 1915, is £337,574.

The Debt on the entire outlay, after deducting £259,571 covered by rental, is £639,726, being slightly over 18 per cent.

Income of the Fund.

The Ordinary Income of the Fund from Collections and Subscriptions for the year ending May 31, 1915, is £10,099 18*s.* 0*d.*, being an increase on the year of £162 8*s.* 3*d.*

The following are the particulars:

	Amount.			Decrease.		
	£	s.	d.	£	s.	d.
Public Collections	6,314	19	5	150	15	8
Subscriptions from Chapel Trusts .	3,617	13	6	0	14	1
Ditto by Friends	167	5	0	10	18	6
	£10,099	18	0	£162	8	3

Decrease . . . . £162 8s. 3d.

Grants Fund.

The sum of £4,003 has been paid in Grants for Relief of Debt, and £2,310 to New Erections. The amount in hand on the Relief and General Account was, on May 31, £12,941 17s. 6d., and the amount in hand on Erections Grants' Fund was £9,450. These amounts are sufficient to provide for the Grants promised up to May 31, both for Relief of Debt and for new Erections.

Loans Fund.

The Capital of the Loans Fund is: Relief Loan Fund (A) £46,000; Erections Loan Fund (C), £45,115 12s.

During the year the sum of £4,445 has been paid in new Loans on the Relief Account. The Loan Instalments repaid on this account have amounted to £6,511 19s. 7d., and £958 10s. on the Erections Fund Account. The repayment of 24 Loans on both accounts has been completed during the year. There are now 277 Loans in operation. The balances of unpaid Loans on May 31 were: Relief Fund (A), £43,331 6s. 8d.; Erections' Fund (C), £2,939 15s.

THE ASTON BEQUEST.

Abstract of Cash for Year ending May 31, 1915.

THE TREASURERS IN ACCOUNT WITH THE WESLEYAN CHAPEL COMMITTEE.

Dr.	£	s.	d.
To Balance, May 31, 1914	2,100	7	2
Loan Repaid	1,060	0	0
Interest on Loans £1,168 0 0			
Bank Interest 27 8 6			
	1,195	8	6
	£4,355	15	8

Cr.	£	s.	d.
By Grants Paid	2,040	0	0
„ Annuity—Mrs. Aston	500	0	0
„ Interest—Mrs. Aston	750	0	0
„ Balance, May 31, 1915	1,065	15	8
	£4,355	15	8

GENERAL BALANCE SHEET.

Dr.	£	s.	d.	£	s.	d.
To Amount received on a/c. of Bequest	57,000	0	0			
Deduct—	£	s.	d.			
Central Buildings, Manchester	11,500	0	0			
Grants Paid	16,080	0	0			
	27,580	0	0			
				29,420	0	0
„ Interest	5,360	15	8			
Deduct—						
Annuity and Interest—Mrs. Aston	4,375	0	0			
				985	15	8
				£30,405	15	8

Cr.	£	s.	d.
By Loans to Trustees	29,340	0	0
„ Balance in Bank, May 31, 1915	1,065	15	8
	£30,405	15	8

We hereby certify that the above Account has been duly audited and is approved by us. We further certify that we have compared the Documents representing the securities for Loans with the above Statement and find they are in accordance therewith.

JONES, CREWDSON & YOUATT,
Chartered Accountants.

7, NORFOLK STREET,
MANCHESTER, *June* 28, 1915.

APPENDIX IX.

OFFICE OF CONNEXIONAL FUNDS.

GENERAL WORKING ACCOUNT.

Dr. *For the year ending June 30, 1915.* *Cr.*

	£	s.	d.		£	s.	d.
To Balance brought forward	40	0	6	By Salaries, Rent of Rooms, Connexional Assessments, Medical, Telephone, Books, Printing, Stationery, Postage, etc.	925	17	3
Auxiliary Fund	224	0	0	By Balance in hand	32	3	3
Theological Institution	148	0	0				
Common Cash	200	0	0				
Children's Fund	278	0	0				
Education Fund	52	0	0				
Bermondsey Settlement	16	0	0				
	£958	0	6		£958	0	6

Audited and found correct,

9, IRONMONGER LANE, E.C.,
July 2, 1915.

HARTLEY & HARTLEY,
Chartered Accountants.

APPENDIX X.

COMMON CASH.

THE following Tables will show the working of the Common Cash system during the past year:

TABLE I.

MEMORANDUM OF DISTRIBUTION OF PROFITS.

For year ending June 25, 1914.

	£	s.	d.		£	s.	d.
Wesleyan Missionary Society (Centenary Fund)	640	11	5	Temperance Committee	0	9	9
Home Mission Fund	141	2	7	Sunday School Department	1	9	3
Do. (20th Century Fund Section)	26	1	7	General Office Charges	200	0	0
Wesleyan Theological Institution	107	14	8	Interest Books, Cheque Book, and Sundries	1	2	6
Auxiliary Fund	152	16	6	Accountancy Charges	52	10	0
Children's Fund	358	6	3	Balance carried forward	12	11	10
Education Fund	2	3	10				
Do. A a/c	5	17	0				
Connexional Fund	24	7	6				
					£1,727	4	8

N.B.—The distribution of Profits is *pro ratâ* according to the Credit balances kept by the respective Funds.

TABLE II.

Showing the amount of Interest paid and received by the respective Funds and the Bank during the year ending June 25, 1915:

PAID BY	£	s.	d.
Wesleyan Missionary Society	341	11	2
London Mission and Extension Fund (Work and Workers)	276	13	2
Do. (Sites and Buildings)	554	0	9
Children's Home	958	6	3
Bermondsey Settlement	90	7	0
Seamen's Mission	13	7	3
Deaconess Institute	42	10	11
Temperance Committee	2	14	4
Education Fund	0	7	7
London City and Midland Bank	1,956	11	2
	£4,236	9	7

PAID TO	£	s.	d.
Wesleyan Missionary Society	471	17	2
Do. (Centenary Fund)	112	9	2
Home Mission Fund	402	3	3
Do. (20th Century Fund Section)	78	9	5
Theological Institution	400	1	2
Auxiliary Fund	442	8	1
Children's Fund	1,284	14	4
Education Fund	24	12	1
Do. A a/c.	18	13	5
Connexional Fund	80	18	9
Sunday School Department	5	7	7
Temperance Committee	3	12	1
Deaconess Institute	3	10	7
Seamen's Mission	0	0	4
Profits	907	12	2
	£4,236	9	7

The Gross Profit on the year's working amounts to £907 12*s.* 2*d.*, to which, if there be added the balance on last year of £12 11*s.* 10*d.*, there is £920 4*s.* for distribution by the Committee.

(Signed) ENOCH SALT,
Secretary.

CENTRAL BUILDINGS, WESTMINSTER,
July, 1915.

APPENDIX XI.

REPORT OF THE COMMITTEE FOR PROMOTING THE DUE OBSERVANCE OF THE LORD'S DAY.

In presenting its Annual Report to the Conference, your Committee feels bound to mention first the great loss it, and the whole Connexion, have sustained in the sudden death of the Rev. Thomas J. Thorpe, its senior Secretary. Mr. Thorpe had held this office for ten years, and during the whole time had rendered to the cause most devoted and untiring service. Only two days before his unexpected removal, he was present at a meeting of the Committee, and conducted the business in his usual unobtrusive but effective fashion. Mr. Thorpe had expressed last year his wish to retire from office, but had consented to retain his position for this year, in order that his successor might be initiated into the duties, and at the meeting referred to he gladly agreed to retain an unofficial seat on the Committee, which he had served so long. His faithful and genial colleagueship will be greatly missed.

Your Committee has met thrice during the year. At its first meeting, its attention was drawn, both by private letter and by public resolution, to the pressing question of the publication and sale of newspapers on the Lord's Day. Your Committee gave long and careful consideration to the question in many aspects, and especially in view of the extreme tension of the public mind owing to the war. Ultimately it was unanimously agreed to issue a declaration to the Methodist public that the Sunday publication of newspapers during the war can only be countenanced in view of the national issues at stake, of which new phases might occur daily. At the same time it urged upon our people the duty of self-denial, alike in the interests of the spirit of calm, and because every trespass upon the sanctity of the Lord's Day should be strenuously resisted. The Committee also called upon the Methodist people everywhere to exercise their influence with the public authorities to put in force the powers they already possessed to suppress the crying of newspapers and other goods in the streets on the Lord's Day.

Early in the present year a new phase of the question

developed itself, in the issue of two Sunday picture papers, backed by the influence and material support of two great publishing houses. Your Committee is gravely concerned at this new departure, against which a spirited protest was made by its Ministerial Secretary by letters in the daily and Methodist press. The Committee recommends that the Conference should take all possible steps to make an effective protest against this totally unnecessary and unjustifiable infringement of the peace of the Lord's Day.

Your Committee has sought this year by public advertisement to call the attention of Ministers and Local Preachers to "Lord's Day Sunday"—the Sunday after Easter—and it has good reason to believe that the change of method proved effective. The shadow of the war has been over every department of our work during the year, but your Committee trusts that it may soon be removed, and that the serious spirit in which, it may be hoped, the nation will begin its new life, under widely changed conditions, will among other things manifest itself in a deeper reverence for the Day of Rest.

APPENDIX XII.

LOCAL PREACHERS' AFFAIRS.

Report of the Committee.

From the statistical returns printed on another page of this report, it will be seen that there is an actual decrease on the year of forty-five fully accredited Local Preachers in the Connexion. The number reported is 19,418, and 1,515 on trial, 38 more than a year ago. While the Committee regrets that it has to report a decrease, it is thankful that, in spite of the difficulties caused by the war, the number is so well maintained.

The Annual Examinations, which have never appeared to arouse the interest they deserve, have been seriously affected by the war. Only 40 out of a total of 19,000 Local Preachers sat for the Examination last March. Thirty-seven passed the Examination, which consists both of a theological and homiletical section. In the former section 6 took honours, 20 were

in the first division, and 11 in the second; and in the homiletic section 11 took honours, 18 passed in the first division, and 8 in the second.

Next year's Examination—the twentieth in succession—falls on Monday, March 6, 1916. The text-books are Moule's *Ephesians* (Cambridge Bible), and Clapperton's *Essentials of Theology*, chapters 5 to 11.

Mr. Edward R. Lightwood, B.A., and the Rev. Thomas R. James, B.A., are the appointed examiners.

The facilities provided in the nature of Correspondence Classes, and the purchase of books from the recommended list at two-thirds of the published price, continue to be used in an encouraging manner.

The Committee deeply mourns the loss of their Ministerial Secretary, the Rev. John Bell. With the exception of a few months in the earliest history of the Committee, he had acted as Secretary during the whole period of the Committee's existence. His devotion and faithfulness have been of the greatest help to the work of the Committee, and his name will be long remembered and cherished in connexion with all that makes for the welfare of Local Preachers.

The Committee also mourns the loss of Mr. A. R. Kelley, one of the lay members of the Committee. He served the Committee for many years and always displayed the warmest sympathy with Local Preachers and their work.

The following suggestion to Conference last year from the First and Third London Synods was remitted to the Committee for consideration and report:

> "That it is desirable that steps should be taken to secure the better organisation of Local Preachers throughout the Connexion, so that their services may be available outside their own Circuits to assist those districts where there is difficulty in providing adequate pulpit supplies."
>
> "The Synod asks Conference to instruct the Local Preachers' Connexional Committee to prepare a scheme with that object in view."

The following is the reply:

The matter has received the careful attention of the Committee and the following scheme of organisation is recommended:

1. *Connexional Organisation.* The Connexional Local Preachers' Committee shall appoint annually an Organisation Committee which shall be empowered to make arrangements to enable duly qualified Local Preachers to supply pulpits outside their own Circuits. This Committee shall be known as the Connexional Local Preachers' Organisation Committee.

2. The Organisation Committee shall make its own financial arrangements, shall be responsible to the Connexional Committee, and shall consist of ten Ministerial and ten Lay Members.

3. *District Organisation.* In each district where it is necessary for Circuits to secure outside pulpit supplies, the Synod shall instruct the District Local Preachers' Committee to make suitable arrangements for Local Preachers to supply Pulpits outside their own Circuits.

4. The District Organisation Committee shall appoint a Secretary and a Treasurer.

5. In order that strong Circuits may render the most effective help to others, and that Local Preachers in such Circuits may be given the widest opportunities of service, it is recommended that District Local Preachers' Committees be directed to co-operate with each other.

6. The Connexional Local Preachers' Organisation Committee shall communicate with the Committee for each District in order to advise those Committees in making adequate arrangements for pulpit supplies throughout their Districts. In any District where the Committee is unable to make all necessary provision, the Connexional Organisation Committee may assist any Circuit when desired to do so by the Superintendent Minister of that Circuit.

7. The Connexional Organisation Committee shall from time to time at its discretion hold a Conference at which the general work of the Committee may be discussed. Such Conference shall consist of the Members of the Connexional Organisation Committee, and one Ministerial and one Lay Representative from each District Committee.

RETURN OF INFORMATION RELATING TO LOCAL PREACHERS, 1914-15.

DISTRICT.	Fully Accredited.	On Trial.	Received on Full Plan.	Recognition Services.	Received from other Circuits.	Removed to other Circuits.	Accepted for Ministry by Conference.	Entered Ministry of other Conferences.	Ceased to be Local Preachers.	Emigrated.	Died.	Reading Circles.	Libraries.	Theological Classes.	Other Means.	District Conventions.	District Examinations	District Lectures.	Other Means.
1—First London	689	41	33	2	31	37	3	2	10	3	8	—	4	6	8	1	—	—	—
2—Second London	528	49	13	—	45	42	4	—	8	—	11	—	2	2	9	—	—	—	—
3—Third London	520	49	11	1	57	34	5	2	7	—	18	—	1	1	—	1	—	—	—
4—Bedford and Northampton	696	44	13	—	27	26	6	—	4	2	18	1	4	2	2	—	—	—	—
5—Kent	354	39	14	2	14	10	—	2	4	1	8	—	5	4	3	—	—	—	—
6—East Anglia	611	59	18	—	16	18	5	—	4	—	8	—	4	2	4	—	—	—	—
7—Oxford	555	56	24	—	14	23	—	—	5	—	9	—	2	1	—	—	—	—	—
8—Portsmouth	617	51	23	—	22	20	3	1	4	—	18	—	3	1	—	—	—	—	—
9—Channel Islands	99	6	2	1	3	2	—	1	—	1	2	—	1	1	1	—	—	—	—
10—Devonport and Plymouth	504	36	19	—	15	17	1	—	6	2	10	—	1	4	1	—	—	—	—
11—Cornwall	615	46	18	—	26	13	2	2	6	4	15	—	1	—	5	—	—	—	—
12—Exeter	533	55	9	2	18	8	1	—	8	1	13	—	—	—	—	—	—	—	—
13—Bristol and Bath	777	75	20	1	42	27	2	2	8	3	15	—	2	4	—	1	—	—	—
14—Cardiff and Swansea	585	43	25	—	25	20	2	4	15	4	10	2	2	2	5	—	—	—	—
15—South Wales	90	4	4	—	—	2	—	—	—	—	—	—	—	—	—	—	—	—	—
16—First North Wales	164	16	2	1	8	7	2	—	1	—	6	—	—	2	1	—	—	—	—
17—Second North Wales	92	3	10	—	4	8	2	—	—	1	1	—	—	1	—	—	—	—	—
18—Birmingham and Shrewsbury	1,071	61	34	—	48	48	4	2	15	—	19	—	5	4	12	—	—	—	—
19—Macclesfield	676	43	27	—	13	18	2	—	6	2	12	3	2	2	1	—	—	—	—
20—Liverpool	836	48	15	2	36	29	7	5	11	4	17	1	2	2	9	—	—	3	—
21—Manchester	584	48	32	4	32	23	3	3	13	3	7	1	3	4	14	3	—	—	—
22—Bolton	547	33	33	7	13	15	2	1	9	—	11	1	4	6	2	1	—	1	1
23—Halifax and Bradford	639	47	21	1	29	35	3	2	5	—	14	—	5	5	8	—	—	—	—
24—Leeds	674	54	32	1	31	33	1	1	13	3	10	—	2	1	4	—	—	—	—
25—Sheffield	771	67	34	—	45	32	3	2	4	6	10	—	—	1	—	1	1	—	—
26—Nottingham and Derby	1,036	69	31	2	49	39	4	1	14	7	18	1	3	5	11	—	—	—	—
27—Lincoln	679	58	15	—	24	20	2	1	4	—	14	—	3	1	3	—	—	—	—
28—Hull	698	45	20	—	32	19	—	2	4	—	13	—	3	3	—	—	—	—	—
29—York	611	41	16	—	24	18	—	—	7	1	11	—	2	1	1	—	—	—	—
30—Whitby and Darlington	804	86	19	—	31	30	6	3	3	3	9	1	6	5	—	—	—	—	—
31—Newcastle-on-Tyne	957	58	37	4	52	54	2	—	9	—	17	—	5	2	9	—	—	—	—
32—Carlisle	490	59	15	—	13	13	2	1	4	—	13	—	5	2	—	—	—	—	—
33—Isle of Man	155	5	4	1	2	4	—	—	2	1	2	—	1	1	—	1	—	—	—
34—Scotland	135	20	4	—	8	3	1	1	5	2	3	—	1	1	2	1	—	—	—
35—Zetland	26	1	—	—	1	1	—	—	2	—	1	—	—	—	—	—	—	—	—
Totals 1915	19,418	1,515	647	32	850	748	80	41	220	54	371	11	81	79	115	10	4	1	1
,, 1914	19,463	1,477	624	31	945	884	62	60	210	112	300	12	89	94	140	15	4	1	5
Increase	—	38	23	1	—	—	18	—	10	—	71	—	—	—	—	—	—	—	—
Decrease	45	—	—	—	95	136	—	19	—	58	—	1	5	15	25	5	—	—	4

APPENDIX XIII.

REPORT OF THE WESLEY GUILD.

World-Wide Returns.

Total Number of Guilds	2,447
Total Number of Members...	140,856

Senior Guilds.

	Branches.	Members.
Great Britain	1,912	112,997
Foreign Field	170	7,841

Junior Guilds.

	Branches.	Members.
Great Britain	278	15,964
Foreign Field	87	4,054

Young People's Societies.

	Societies.	Members.
(1) Alternatives to the Wesley Guild...	247	12,520
(2) Miscellaneous Societies, Clubs, etc. (Often worked by the Guild) ...	117	4,732

Review of the Year.

General Results.—It need scarcely be said that the year has been one of exceptional difficulty. Figures are almost meaningless in view of the great upheaval caused by the war. The following facts are, however, worth consideration.

Financially we have ground for encouragement. Notwithstanding all difficulties, our position at the close of the year is slightly better than in the beginning.

Numerically we show a decrease of 104 branches of the Guild and 12,634 members, but it is necessary to take into account—

(1) That hundreds of Guilds have been unable to meet regularly, in consequence of the premises being requisitioned for military purposes.

(2) Overtime in the mills and workshops has made it impossible for thousands of members to attend their Guild meetings.

(3) Large numbers of our Guild young men have joined the Forces, including in some instances the whole staff of active secretaries.

(4) There has been great diversity of method in making the returns. In most instances where Guilds have been temporarily suspended, the superintendents have reported them, taking a percentage off the membership; but we know of many instances of Guilds which, under precisely similar circumstances, have not been returned at all, though their members still regard themselves as belonging to the movement, and have evidenced their loyalty in some cases by sending the usual contribution to our funds.

Under these circumstances we are compelled to judge the work by other standards than those of statistics. Among many gratifying features we may name the following:—

The District and Sectional Rallies held during the winter have been exceptionally large and characterised by remarkable spiritual power.

The circulation of *The Guild* has kept up exceedingly well, and the interest of our readers has never been more evident.

Our District and Sectional Secretaries in many districts are full of hope. The Rev. Allen Holt, of Liverpool, says, "Though our returns for the year show a decrease we believe that there is a distinct advance in the enthusiasm of our young people. In many of our societies the Wesley Guild is one of the strongest links binding our young people to the Church. The spirit of comradeship is still one of the most cheering features of our work." The Rev. P. H. Taylor, of Bolton, writes, "There is ground for hope that there will be considerable improvement next year." The Rev. H. G. Wilkinson, Secretary of the Nottingham and Derby District, one of the few districts reporting an increase, says, "The activities of the Wesley Guild have been well maintained notwithstanding the abnormal conditions under which the work has been done . . . and our returns show an increase in the numbers of both Senior and Junior Guilds with a gratifying advance in our membership."

Others might be quoted, and the experience of those who have the most intimate knowledge of the movement give us confidence that when, after the war is over, the time comes for rallying our forces, there will be a magnificent response from young Methodism.

The Guild Questionary.—In order to get a clear knowledge of what our Guilds were doing under the exceptional circumstances of the time, a Guild Questionary was sent out from headquarters in February. The topics dealt with were "The Guild and the War," "The Devotional Evening," "Work Done by the Guild," "The Guild Hospital," and "The Magazine." Over a thousand replies were received, and from these we have gathered much interesting and helpful information.

1. Practically the whole of our Guilds have been doing some sort of work to help the Army and Navy. In many instances the Guild has taken charge of the rooms set apart for the service of our soldiers. In some instances fine temperance work has been done among the men. Our Methodist girls have done splendidly in making the various garments that have been needed by the troops.

2. The Devotional Evening is still, with rare exceptions, the strongest and most effective evening of the Guild; but the number making use of the Headquarters Devotional Programme is much smaller than it ought to be.

3. The Christian Service Department appears to be the weakest point in many Guilds. While a good proportion are doing excellent work, helping the Church and training their young people for service, a very large number seem to regard the Guild as little more than a weekly meeting. There is room in this direction for great development, and we hope that this may be encouraged by "The Worker's Guide" which has been prepared to help our young people during the coming year.

4. The number of Guilds doing anything to support the Wesley Guild Hospital in West Africa is disappointingly small, being only about one-fifth of the number from which replies were received.

5. *The Guild* steadily maintains its popularity. More than two-thirds of the Guilds replying report it to be in vigorous circulation.

6. The final question: "Have you any suggestion for the improvement of the Wesley Guild?" has yielded very little fruit, most of our correspondents being of the opinion that it is difficult to improve upon the Guild as it is if it be properly worked.

The Guild and the War.—One of the outstanding features of the year is the number of Guilders who have joined the colours.

From the information supplied by the Questionaries, from the actual names enrolled on our list at Headquarters, and in other ways, we estimate that *at least* 15,000 young men have entered the Army from this source alone.

A letter of cheer and encouragement has been sent to every Guilder who has enlisted whose name and address has been sent to Headquarters. Many replies have been received. At first they came from the training camps; more recently from the base in France; and just lately from Guilders in the very firing line. It is interesting to know that some of our brave young fellows took part in the naval battle off the Falkland Isles and in the historic conflict for Hill 60. Other letters have reached us from various hospitals, and not a few of our young Methodist soldiers have given their lives for their country.

At the very commencement of the war a large number of our best workers—able, devoted, business-like secretaries of large and important Guilds—answered the Great Call. One member of the Central Council, Mr. Clifford Streat, is with the Forces; Mr. Dalton Vasey, a valued member of the London Council, is acting as Instructor at Aldershot; and Mr. Rowse Mitchell, the energetic Secretary of the Devonport and Plymouth Council, is engaged in Red Cross Work.

It is noticeable that our young Methodists have entered upon their new life with a clear consciousness of what they are doing. Not in the spirit of mere adventure—though it is a *great* adventure—but animated by the highest patriotism and by deeply religious spirit, they have consecrated themselves to the service of their country. We have reason to believe that the emphasis laid during recent years upon the subject of Citizenship and the duties it involves has had its effect in preparing many of our young Methodists for the tremendous responsibility that has been laid upon them.

Their letters are full of manly Christian faith and courage. They realise the presence of God even on the battlefield, and face without a murmur the hardships and perils of the campaign.

The Wesley Guild Badge has proved useful in a number of very interesting ways both at home and at the front.

The Guild on the Foreign Field.—There is an increase of twenty-seven Senior Guilds and eight Junior Branches on the Foreign Field, and stimulating letters have been received from our foreign Secretaries, particularly from Ceylon and the West Indies. During the year we have received information that the Wesley Guild has been adopted as the official Young People's Society of the Methodist Church of New Zealand. It has been the recognised society of the Methodist Church in South Africa for a good many years, and it is gratifying to know that the Junior Guild is making steady progress in the South African Churches.

The Wesley Guild Hospital.—The amount contributed by our Guilds during the year 1914 toward the maintenance of Medical Missions in West Africa is £347 1*s.* 4*d.*

New arrangements have been made with the Mission House by which all amounts for this object, from whatever source they may be received, will be credited to the Circuit account; but it is desirable that all moneys should be sent through Circuit channels.

Dr. Stephens is now at home on furlough, and will be addressing many of our Guilds during his visit.

Guild Holidays and Holiday Evangelism.—The outbreak of war in the summer of 1914 made it necessary to set aside nearly all our holiday arrangements, and it has not been considered desirable to draw up any programme for the present year.

Our holiday centre at Moorhurst, near Grange-over-Sands, has, however, remained open, and has proved a very great boon to many who were in need of a quiet and restful retreat during the year. Young people's parties were arranged for Easter and Whitsuntide and met with gratifying success.

Our experiment in Holiday Evangelism in 1914 thoroughly justified itself, though the outbreak of hostilities on the Continent cut short the stay of one or two workers. The missioners were Rev. W. A. Bryan Jones, Rev. W. J. Bull, Mr. A. Bowen, Mr. Gardener, Mr. B. Wilson Haigh, Mr. F. L. Jenkinson, Mr. T. M. Price, and Mr. Prince. They made the Wye Valley their scene of operations, and met with a warm welcome on the part of the villagers.

When normal times return it will be well worth while to develop the idea illustrated by this venture.

Other Young People's Societies.—The new column for the entry of "Young People's Societies other than the Wesley Guild" is evidencing the fact that a large amount of work for the young hitherto unrecorded is being carried on in our Church.

It is important to note that only about two-thirds of these societies are alternatives to the Wesley Guild. A large proportion are societies of an altogether different type, existing side by side with the Guild, and often worked by its members. Among these may be named a Missionary Ship League, the Knights of King Arthur, the Young Worshippers' League, Wesley Study Circles, the Young Leaguers' Union, and Bible Classes of various types. It will be noted that in our returns we differentiate between the two kinds of society.

Work for Boys and Girls.—The Girls' Committee met early in the year and appointed Mrs. Wenyon as Secretary. Mr. Sydney Morgan continues to be the Secretary of the Boys' Committee. (See Appendix on Sunday School Work.)

Arrangements have been made for a Boys' Service and a Girls' Service in connexion with the Birmingham Conference.

Mrs. Wenyon reports on behalf of the Girls' Committee as follows: "The Girls' Committee which has been in existence for a few months has issued a small booklet which has been distributed among all the bigger Sunday Schools of Methodism. In it is epitomised work among girls that is already going on. Later on there will be a larger booklet with much fuller information. The Committee also sent round a letter asking girls to make comforts for our soldiers and sailors; this has met with a generous response for which Mr. Bateson was very grateful.

"Our aim is to see established in every Church some specific work for girls; to capture them when they are leaving the Sunday School and are not attached to the Church. We are anxious to find out how many Churches, and which, have no such institution. Suggestions as to how to get this information will be gratefully received by the Secretary."

The Junior Guild.—The Junior Guild reports an increase of nine Guilds and 597 members.

DISTRICTS.	NO. OF GUILDS.				NUMBER OF MEMBERS.								YOUNG PEOPLE'S SOCIETIES.		Wesleyan Com. of the Boys' Brigade.		Wesleyan Com Boys' Life Brigade	
	1914.	1915.	Inc.	Dec.	1914.	1915.	Active.	Comp.	Ass.	Un-cl'f'd.	Inc.	Dec.	Br'ches.	Member-ship.	com-panies	Boys	Com-panies.	Boys.
First London	101	98	—	3	8,232	7,470	2,172	1,526	542	3,230	—	762	13	617	13	502	5	245
Second London	81	72	—	9	5,920	4,929	1,929	687	529	1,784	—	991	10	484	5	225	5	190
Third London	58	58	—	—	4,107	3,625	1,314	642	253	1,416	—	482	18	1,284	8	366	6	315
Bedford and Northampton	72	69	—	3	5,373	4,848	1,983	1,605	561	699	—	525	2	42	6	219	—	—
Kent	49	43	—	6	2,827	2,422	1,159	595	173	495	—	405	5	185	—	—	1	65
East Anglia	49	44	—	5	2,737	2,313	1,015	484	244	570	—	424	3	123	3	106	1	40
Oxford	45	43	—	2	2,537	2,127	984	496	137	510	—	410	2	125	■	86	—	—
Portsmouth	73	66	—	7	3,817	3,179	1,660	636	236	627	—	638	3	115	4	196	2	55
Channel Islands	17	15	—	2	1,071	870	465	257	96	52	—	201	—	—	■	27	—	—
Devonport and Plymouth	46	44	—	2	2,991	2,585	1,201	484	288	612	—	406	2	99	4	113	—	—
Cornwall	49	45	—	4	3,567	3,299	1,087	678	278	1,256	—	268	2	60	7	339	—	—
Exeter	47	49	2	—	2,738	2,615	964	397	255	999	—	123	6	414	5	220	—	—
Bristol and Bath	87	71	—	16	4,537	3,660	1,834	966	284	577	—	877	5	168	7	289	3	105
Cardiff and Swansea	63	54	—	9	3,354	3,027	965	401	282	1,378	—	327	15	541	10	389	5	225
South Wales	8	6	—	2	385	218	164	—	54	—	—	167	12	505	—	—	—	—
First North Wales	—	—	—	—	—	—	—	—	—	—	—	—	—	—	—	—	—	—
Second North Wales	—	—	—	—	—	—	—	—	—	—	—	—	—	—	—	—	—	—
Birmingham & Shrewsbury	137	131	—	6	7,728	7,555	2,455	1,427	447	3,226	—	173	12	561	9	438	—	—
Macclesfield	35	38	3	—	1,971	1,908	672	298	146	792	—	63	■	90	7	518	—	—
Liverpool	91	89	—	2	5,975	5,153	2,080	722	287	2,064	—	822	22	1,302	7	269	1	40
Manchester	67	65	—	2	5,963	5,608	1,311	1,319	563	2,409	—	355	23	1,457	17	771	21	1,085
Bolton	99	89	—	10	7,573	6,417	2,101	1,593	367	2,356	—	1,096	4	202	—	—	8	205
Halifax and Bradford	96	90	—	6	6,439	5,697	2,621	1,388	304	1,384	—	742	13	616	8	381	1	55
Leeds	76	73	—	3	4,734	4,435	1,258	740	243	2,194	—	299	7	399	13	386	2	130
Sheffield	64	57	—	7	3,303	2,988	979	458	236	1,315	—	315	10	703	8	276	19	930
Nottingham and Derby	91	96	5	—	4,859	4,986	1,916	759	260	2,051	127	—	12	420	6	426	12	480
Lincoln	41	39	—	2	2,285	2,132	977	459	247	449	—	153	3	90	3	133	1	30
Hull	62	58	—	4	3,802	3,188	1,550	820	341	477	—	614	8	486	2	118	13	600
York	35	30	—	5	2,425	1,973	707	369	172	725	—	452	7	443	1	28	1	55
Whitby and Darlington	90	92	2	—	4,859	4,646	1,842	974	214	1,616	—	213	9	229	—	—	2	105
Newcastle-on-Tyne	131	128	—	3	6,291	5,785	3,071	1,145	549	1,020	—	506	6	340	12	422	12	500
Carlisle	20	23	3	—	1,289	1,388	244	233	122	789	99	—	6	197	■	40	—	—
Isle of Man	17	17	—	—	1,007	1,026	360	427	85	154	19	—	—	—	—	—	—	—
Scotland	16	17	1	—	882	787	80	43	8	656	—	95	5	223	5	161	—	—
Zetland	3	3	—	—	113	138	—	—	—	138	25	—	—	—	—	—	—	—
Totals	2,016	1,912	16	120	125,631	112,997	43,121	23,047	8,809	38,020	270	12,904	247*	12,520	174	7,444	121	5,455

* The figures in the columns represent alternative societies to the Wesley Guild. For figures of other societies, see p. 567.

II.—RETURNS OF THE JUNIOR GUILDS.

Junior Guilds in Great Britain.	No. of Guilds.				No. of Members.			
	1914.	1915.	Inc.	Dec.	1914.	1915.	Inc.	Dec.
First London	17	16	—	1	1,311	1,499	188	—
Second London	13	12	—	1	809	911	102	—
Third London	12	10	—	2	603	502	—	101
Bedford and Northampton	4	8	4	—	251	394	143	—
Kent	9	8	—	1	407	350	—	57
East Anglia	6	8	2	—	151	258	107	—
Oxford	5	5	—	—	246	236	—	10
Portsmouth	13	7	—	6	558	320	—	238
Channel Islands	2	1	—	1	76	50	—	26
Devonport and Plymouth	4	4	—	—	175	182	7	—
Cornwall	4	4	—	—	147	155	8	—
Exeter	6	6	—	—	173	178	5	—
Bristol and Bath	13	12	—	1	484	489	5	—
Cardiff and Swansea	3	5	2	—	157	230	73	—
South Wales	—	3	3	—	—	136	136	—
First North Wales	—	—	—	—	—	—	—	—
Second North Wales	—	—	—	—	—	—	—	—
Birmingham and Shrewsbury	12	16	4	—	559	797	238	—
Macclesfield	3	3	—	—	259	235	—	24
Liverpool	20	22	2	—	1,303	1,174	—	129
Manchester	20	16	—	4	1,837	1,435	—	402
Bolton	16	14	—	2	815	831	16	—
Halifax and Bradford	12	16	4	—	634	747	113	—
Leeds	11	9	—	2	476	477	1	—
Sheffield	9	8	—	1	290	282	—	8
Nottingham and Derby	7	11	4	—	339	338	—	1
Lincoln	7	8	1	—	269	235	—	34
Hull	6	6	—	—	593	651	58	—
York	5	4	—	1	346	229	—	117
Whitby and Darlington	6	11	5	—	404	1,220	816	—
Newcastle-on-Tyne	12	11	—	1	1,126	630	—	496
Carlisle	7	7	—	—	281	222	—	59
Isle of Man	5	5	—	—	288	264	—	24
Scotland	—	2	2	—	—	307	307	—
Zetland	—	—	—	—	—	—	—	—
Totals	269	278	33	24	15,367	15,964	2,323	1,726

III.—RETURNS OF GUILDS ABROAD.

District.	Senior Guilds.				Junior Guilds.			
	No. of Guilds.		No. of Members.		No. of Guilds.		No. of Members.	
	1914.	1915.	1914.	1915.	1914.	1915.	1914.	1915.
Europe—								
Gibraltar	1	1	60	60	—	—	—	—
Italy	2	2	60	52	—	—	—	—
Ceylon—								
South Ceylon	9	10	593	573	4	5	240	417
North Ceylon	2	1	147	33	9	11	410	521
India—								
Madras	10	27	292	638	4	23	188	381
Negapatam	4	4	248	248	3	3	119	119
Hyderabad	3	3	185	159	—	1	—	82
Mysore	2	2	146	146	—	—	—	—
Bengal	—	4	—	96	—	—	—	—
Bombay and Punjab	4	—	99	—	1	—	25	—
China—								
South China	1	1	90	90	—	—	—	—
South Central Africa—								
Transvaal and Swaziland	10	10	387	500	2	1	65	15
Rhodesia	1	1	25	40	—	—	—	—
Western Africa—								
Sierra Leone	1	1	12	49	—	—	—	—
Gold Coast	—	1	—	200	—	—	—	—
America—								
Bahamas	2	2	76	75	—	—	—	—
Jamaica	13	15	935	886	5	8	298	450
Hayti and San Domingo	2	2	68	68	—	—	—	—
Leeward Islands	22	21	1,232	1,189	17	15	1,332	1,176
Barbados and Trinidad	35	35	1,940	1,851	26	18	918	772
British Guiana	19	17	1,051	888	8	2	437	121
Totals	143	170	7,646	7,841	79	87	4,032	4,054

APPENDIX XIV.

REPORT OF THE WESLEY DEACONESS INSTITUTE.

Like all other branches of the Church's activity, the work of the Wesley Deaconess Institute has been severely tested by the effects of the great war. At the first shock it seemed as if a considerable proportion of the work was threatened with collapse, but it soon became apparent that the Churches were in no mind to give up their Deaconesses because of war strain, and after ten months' experience of war, the Committee have to report that the number of Deaconesses now engaged in work in our circuits and missions is fully maintained, and has, indeed, slightly increased.

At the moment of the meeting of the Committee, every available Deaconess is wanted for service, and there has been no failure on the part of any Church to provide for the support of a Deaconess in its employment.

The war strain has made it apparent that our Churches do not regard their Deaconesses as luxuries to be dispensed with in hard times, but as valuable helpers who are all the more needed when difficulties increase.

The services of the Deaconess in comforting the hearts of sorrowful people, and finding strength for the weak, and guidance for those who are sorely perplexed, are needed more than ever in the crisis through which the nation is passing, and are appreciated very highly by those to whom they are given. The girl life of England has been in much need of the kind of help which our Deaconesses render so well, and it would be impossible to estimate the full value to the nation of the influence that has been exerted by them in favour of courage, self-control, purity, and patience.

With regard to the financial support required for the maintenance of the College and Headquarters work at Ilkley, the report is not so completely satisfactory.

The Committee, however, desire to acknowledge with sincere gratitude that their Lady Associates and Subscribers have stood by them faithfully, and that no serious diminution of income from these sources has to be reported.

Part of the income of the Committee, however, has always been precarious, and has depended upon the holding of public meetings, the receipt of special donations, legacies and other occasional and incalculable gifts. This kind of income has largely failed during the year.

On the other side of the account, the strictest economy has been practised, but all the savings thereby made have been swallowed up by the increased cost of living. The result is that the Committee find at the end of the year that the debt of £392 7s. 10d., with which the year began, has been increased by £335 14s. 5d., making a total indebtedness of £728 2s. 3d.

This debt, unless it be promptly removed, threatens to be a serious hindrance to the work, and although the Committee are entirely reluctant to make any special appeal at such a time as this they recognise that it is necessary to seek the removal of this burden of debt at the earliest possible moment.

The Committee desire most respectfully to repeat again to the Conference their conviction that the work needs a Connexional contribution of from £300 to £500 a year, to put its finances on a satisfactory basis.

The scheme for providing additional bedrooms at Ilkley has necessarily been postponed because of the war, and the Committee regretfully recognise that it must still stand over.

The Committee have great satisfaction in reporting to the Conference that the work of the Deaconesses, both at home and abroad, calls out the high encomiums of the ministers and people amongst whom they are labouring, and that the Deaconesses themselves continue to gain a secure place in the esteem and goodwill of our people everywhere.

The work in West Africa has been maintained during the year, and the Committee are glad to learn from the Rev. Wm. Goudie, who has recently visited the West African stations, that his visits have confirmed his high opinion of the service rendered in the Girls' Schools at Freetown, Cape Coast Castle, Aburi, and Lagos.

The College life has been satisfactory during the year, and the Deaconess Convocation which met at Grosvenor Street, Manchester, has been a good and helpful one.

There has been one death during the year, that of Sister Kathleen Durant, a Deaconess greatly beloved.

The roll of the members of the Order is now composed as follows:—

Deaconesses fully recognised	184
Deaconesses fully recognised at Convocation	14
Deaconess-Probationers	45
Deaconess-Students...	16
Total	259

APPENDIX XV.

METHODIST CONCERTED ACTION COMMITTEE.

CONSTITUTION:

Wesleyan Methodists	14
Primitive Methodists	9
United Methodists...	7
Wesleyan Reform Union	1
Independent Methodists	1

Objects.

CO-OPERATION: (1) In Mutual Defence; (2) in Christian, Moral, and Social Work, independent of all party associations and political creeds; (3) in the Prevention of the unnecessary multiplication of Chapels, especially in small places; (4) in the fraternal Development of Methodism in the thousands of villages and small towns where it has at present no existence.

The Committee met on April 14, 1915, the Rev. Andrew Crombie in the Chair. Representatives from the Methodist Churches were present.

1. The Secretary reported that he had received a request that the Rev. S. Horton and J. E. Thorp should be heard in respect to the Newton Abbot resolution passed at the last meeting of the Committee. Unfortunately Mr. Horton was unable to come, but Mr. Thorp addressed the meeting at con-

siderable length. After a long and careful conversation it was resolved :

"That having further considered the case of Newton Abbot, we deeply regret that there has been a misunderstanding with regard to the Primitive Methodists entering the town. We are convinced that there has been no breach of faith on their part in the course they have taken, but in view of all the facts of the case we think it would promote the best interests of Methodism if the advice of the General Committee to the Primitive Methodist Church were acted upon and our Torquay friends withdraw from the position into which they unwittingly entered."

It was further resolved :

1. That in future any resolution passed in this Committee shall be forwarded by the Secretary of the Committee to the denominational secretaries. It shall be the duty of the denominational secretaries to forward any resolutions to the local friends in the Circuits.

2. The Conference is strongly of the opinion that any resolutions passed in connexion with the Concerted Action Committee ought to appear in the published Minutes of the various Conferences.

3. That in future, the Secretary shall state the business to be considered at the Committee on the notices calling the meeting.

4. That if there be any need to consult local friends in respect to any business which may come before the Concerted Action Committee, this duty shall devolve upon the denominational secretaries.

APPENDIX XVI.

THE FOURTH ŒCUMENICAL METHODIST COMMISSION.

The Commission has not met during the year.

No communication has been received from the American Section concerning the things remitted for consideration.

APPENDIX XVII.

THE METHODIST BUREAU.

During the past year 3,667 cases of removal have been reported to the Methodist Bureau. This number has been made up as follows: 3,475 Members and 192 Adherents. The following tables show the results obtained in connexion with these cases:

1. Members.

Cases that cannot be traced	48	
Cases that are undecided	37	
Members who refuse to continue in membership	7	
Not yet reported	321	
Unsatisfactory cases	26	
Special reasons for not continuing in membership	37	
Joined Primitive Methodist Church ...	9	
„ United Methodist Church	5	
„ Baptist Church	3	
„ Congregational Church	12	
„ Church of England	20	
„ Presbyterian Church...	5	
„ Other Churches	24	
	554	
Members joined	2,921	
		3,475

2. Adherents.

Not yet reported	70	
Worshipping with our Church	122	
		192
		3,667

Report on the 590 Members and 137 Adherents upon whom we could get no report last year :—

1. MEMBERS.

In membership	108	
Joined other Churches	2	
Unsatisfactory	8	
Special reason for not joining	11	
Cannot trace	13	
	142	
Cases in which no report could be obtained	448	
		590

2. ADHERENTS.

Worshipping with our Church	34	
No report obtained	103	
		137

The Committee rejoices in the excellent results which have attended the work of the Bureau this year, but desires to point out that at present the Bureau only deals with about one-sixth of the entire cases of removal in the Connexion. If the same results that have been obtained in the Bureau cases could have been realised in connexion with the whole of the removals, then there would have been a considerable increase of membership this year instead of a decrease. The Committee, therefore, requests the Conference to repeat its former declaration in respect of the work of the Bureau, requiring all Ministers, on the removal of any member, to send to the Bureau Committee full details of the name of the member and the Circuit to which he is removing. It further asks the Conference to direct that in the September Synods the Chairmen of Districts shall call attention to this regulation.

APPENDIX XVIII.

SPIRITUAL ADVANCE, LAY WORKERS' COLLEGE, AND SOUTH YORKSHIRE COALFIELD.

Report on Spiritual Advance.

At the September Synods the Conference resolutions on Spiritual Advance received careful consideration. But everywhere it was felt that under the unexpected conditions brought about by the war it was impracticable to carry out the programme in all its details; while on the other hand exceptional opportunities for social and evangelistic effort not contemplated in the programme were offered by the new situation.

The year's experience has confirmed this judgment. The vast numbers of young men in the new armies have formed a most promising and fruitful field of Christian work. Wherever troops have been quartered our people have made praiseworthy efforts to minister both to their material comfort and spiritual profit. Some of our workers who have enlisted have been greatly honoured of God. The value of their sterling character and their manly witness for Christ is incalculable. Detailed report of this side of the work belongs to another department. Here, however, grateful acknowledgment should be made of the encouragement and edification which our Churches, especially in country districts, have received from the chivalrous manner in which many of our members, both officers and men, have, so far as their military duties would permit, thrown themselves into the life of the Societies in the places where they were temporarily stationed.

Few Circuits have been able to carry out the full Conference programme. In particular, difficulty has been experienced in arranging for special evangelistic services. The serious depletion of the Churches through the absence on military duty of so many effective workers, and the preoccupation of mind occasioned by the War, are alleged as the principal reasons. In the few places in which Missions have been held they have been accompanied by a gracious revival. The efforts of the Connexional Evangelists have met with much success. The Committee was able to secure the services of Gipsy Smith, who conducted missions in Douglas, Nottingham, Bristol,

Gloucester, Lewisham, and certain towns in the Kent District. In every place there were many conversions. Douglas and Lewisham were scenes of great spiritual power.

A more general effort was made in the "Come to Church Campaign," in some places independently, but more generally in conjunction with other Churches. The special literature provided proved very serviceable and was largely employed. Unfortunately the weather on the chosen Sundays was unfavourable, but in many places the congregations were much larger than usual. Nevertheless, it must be admitted that there is little evidence of permanent increase in the number of worshippers.

The Synod Reports give no indication as to how far the direction of Conference was observed to bring before the congregations the duty and obligation of Church membership. In any case the response has not been sufficient fully to repair the losses of the year.

Yet the effort and experience of the Campaign have been by no means unfruitful. In the direction in which the eye was looking there are not the visible results which were hoped for, but without doubt the life of the Church has been quickened, its witness revived and extended, and its sense of the presence of its Lord deepened and strengthened.

Lay Workers' College, Gospel Cars, etc.

Notwithstanding the war, the work of the College has been well maintained. During the first two terms we had practically our normal number of men, but before the third began quite a number had enlisted, and we were reduced from 72 in October to 41 by the end of June. The exceptional circumstances of war conditions have induced a deeper sense of seriousness, and led to a corresponding strenuousness in work. The spiritual tone has been deep and strong, and in all the activities of the College there has been a sense of urgency and responsibility.

During the year we have had 78 different Students, and though of varying capacity, there has been every evidence of earnestness and fidelity. The health of the College has been good.

In the ten years since the College was opened, we have had 918 students. Of these, 172 have entered the Home

Ministry; 8 have entered the Irish Ministry; 16 have entered other Ministries in England; 97 have gone to the United States; 98 have gone to Canada and Newfoundland; 76 have gone to Australia; 6 have gone to New Zealand; 6 have gone to South Africa; 1 has gone to the China Inland Mission; 69 have become Lay Agents; 10 have died; 359 have returned to their circuits.

The evangelistic activities have been greatly blessed. Missioners have conducted Special Services throughout the autumn and winter, and many of our Evangelists have been labouring in circuits where there were places of exceptional difficulty. Some of our Agents spent three or four months in a group of villages visiting, preaching, and organising, and in many cases their efforts have been blessed to the revival of God's work.

We have three Gospel Cars, and they, too, enable us to do evangelistic work in places where it would otherwise be impossible. At South Kirkby, Mr. Tempest has lived in a Car since last September, and he has had the joy of seeing one of the most glorious revivals ever known in the history of Methodism. Scores of colliers have been converted, and many a Lazarus has come forth out of his grave a living witness to the power of Christ and His resurrection. The Cars are used in the summer for travelling Evangelism. Mr. H. H. Roberts and his wife are going from village to village on a tour that will extend from the beginning of May to the end of August, and everywhere signs and wonders are following them in their labours. Another Car is being used in the same way by two Lady Evangelists in the Eastern Counties. We are anxious to extend and develop the evangelistic side of our work, and if our funds will allow it we shall take an early opportunity to multiply agencies of this kind.

The financial side of our work has been a cause for great thankfulness. Once again we are able to close our year's account without debt, and we have been able to undertake several improvements and repairs. God has given us the confidence and the affection of His people, and we have many touching examples of sacrificial love in memory of Thomas Champness and Thomas Cook.

This is a great inheritance, and we believe that the future has greater possibilities and opportunities for us than ever we have known in the past.

South Yorkshire Coalfield Report.

The year has been one of revival and encouragement. Progress has been made all along the line, and spiritual results have been seen in all parts of the Mission. The open-air services conducted by the Rev. Josiah Mee and Captain Davis, with the help of the motor-car, continued to meet with great success. Whole households were brought to God. There was spiritual awakening wherever they went, and the problem was how this work was to be sustained and consolidated. At South Kirkby a splendid example of building up a Society has been witnessed. In Mr. Tempest exactly the type of man for this work was found, and his ministry has been greatly blessed, especially among the young men. The Chairman of the District (Rev. S. Chadwick), who continues to take the deepest interest in every department of the Coalfields Mission and knows the work at South Kirkby thoroughly, says: "It is a bit of the most remarkable soul-saving work that I have seen in thirty years, and it is spreading; other places are catching fire."

Other parts of the Coalfield have also shown great activity both in evangelism and erection of buildings. The Commission has dealt with building schemes on business lines, each case being carefully considered, and financial assistance, generally one-third of the outlay, being promised from the available funds of the Commission, in addition to the ordinary assistance of the Chapel Committee. Every Circuit within the Coalfield area has prepared for a forward movement. Some cases, Carcroft for example, have submitted plans and begun to build. In October the ordinary promises, not including the Home Mission and Chapel Committees' promises, amounted to £4,633. It was decided to use the fund actually in the hands of the treasurer (Mr. B. G. Wood), but not to overdraw on the bank. There is a great demand for Lay Agents. The Commission therefore decided to work the fund of the Mission in two parts, viz. an Agency Fund and a Building Fund. By this means provision will be made to meet varying local needs. An excellent map of the Coalfield District, prepared by the Primitive Methodists, has been provided for every member of the Commission.

The Missioner, Rev. Josiah Mee, whose remarkable energy and devotion have become known and honoured throughout

the whole Mission area, was reluctantly compelled to cease his labours before Christmas. The Commission rejoices to hear of his recovery, and earnestly prays that he may be able to resume his labours after Conference.

The Commission expresses its deep gratitude to Mr. Mee's helpers and evangelists who have carried on the work with such devotion in his absence. Most valuable help has been rendered by the Cliff College evangelists, acting under the direction of Mr. Chadwick. Special mention should be made of the long and highly successful work of Captain Davis. For the last fifteen years he has devoted his special gifts and remarkable zeal to evangelistic work, five of which have been spent in strenuous labour in the South Yorkshire Coalfield.

We have every reason to rejoice over the year's work, and to look forward with confidence and hope to the future. This distressing war has somewhat interfered with the progress of the work, but when peace is declared, we are persuaded a great advance in every department of the Mission will be made.

APPENDIX XIX.

METHODISM IN SOUTH WALES.

The South Wales Commission met at Wesley Chapel, Cardiff, on June 18, 1915.

Following upon the efforts reported to the last Conference, deputations from the Commission have visited the Brynmawr and Tredegar Quarterly Meetings in reference to the proposed scheme of union between the Welsh and English Circuits in these areas. While, however, in each case the English Circuit was ready to consider favourably any re-arrangement that would reduce overlapping, and contribute to efficiency and economy on the part of Methodism as a whole, the Commission regrets to report that the Quarterly Meetings of the Brynmawr (Welsh) and Tredegar (Welsh) Circuits rejected the proposals made.

The recommendation of the Commission that a District

Missionary should be appointed for the promotion of evangelistic and pioneer work among the new populations has been under the consideration of the Cardiff and Swansea Synod and the Home Mission Committee during the year, but it has not been possible as yet to agree either upon the character of the appointment or the apportionment of financial responsibility. The whole matter has been referred to the further consideration of the Synod and the Home Mission Committee, with the earnest hope that some practical scheme may be devised.

After a careful review of the position and prospects of the work of the Commission, the following resolution was unanimously adopted :—

> "The Commission appointed to inquire into the condition, working, and outlook of Wesleyan Methodism in South Wales has made careful investigation respecting the work of our Church in the Cardiff and Swansea and South Wales Districts, and through its Sub-Committees and visitations has gathered valuable information upon the whole subject. It is convinced of the imperative necessity for some drastic changes in the existing arrangements and methods of working, particularly in relation to the overlapping between Welsh and English Circuits, and the evangelisation of the new and growing industrial populations of the District.
>
> "While viewing with sympathy the efforts of the Welsh Assembly to promote the movement of 'One Methodism' throughout the Principality, the Commission regrets that it has been found impossible to secure any fusion of Welsh and English work in the particular circuits in South Wales where flagrant conditions of overlapping exist, and where reasonable proposals on bi-lingual lines have been made.
>
> "The Commission is persuaded that the proposed Extension Fund, approved by the Conference, is essential if evangelistic and aggressive movements on behalf of the new populations are to be undertaken. The lack of any promise of adequate local financial support—the first condition of any successful appeal to the Connexion as a whole—renders it impossible to proceed with the scheme at present.

"In view of these facts it is recommended that the Commission shall be discharged by the Conference. While it is felt, however, that no useful purpose can be served by its re-appointment, the Commission is impressed by the necessity for continued guidance and help by the Home Mission Committee and the Conference in seeking to meet the moral and spiritual needs of the great industrial population of the areas which have been under consideration."

APPENDIX XX.

CENTRAL MISSIONS COMMITTEES.

MANCHESTER AND SALFORD MISSION.

Rev. Walter Ainsworth,
" Charles L. Bedale, M.A.,
" Frederick R. Bell,
" Samuel F. Collier,
" Herbert Cooper,
" J. Walter Duthie,
" J. George Greaves,
" John Grimshaw,
" Simon C. Hall,
" S. Henry Hallam,
" Arthur W. Harper,
" J. Uttley Helliwell,
" John Hornabrook,
" Frederick Hughes,
" George Jackson, B.A.,
" Dr. R. Waddy Moss,
" Dr. J. H. Moulton, M.A.,
" John Newbould,
" Albert V. Oliver,
" Smith T. Parr,
" Frederick M. Parkinson,
" S. Taylor Richards, M.A.,
" Charles Rickard,
" H. Owen Roberts,
" George F. Rose,
" Francis W. Shirley,
" Walter Steele,
" William Stewart,
" James Todd,
" John J. Wall,
Rev. Albert H. Walker, B.A.,
" George E. Waterhouse,
" Harold Westlake,
Mr. John Alcock,
" Alfred J. Atkinson,
" William Bacon,
" John L. Barker,
" Sydney Barker,
" James Bent,
" John Blackwell,
" Alfred Brookes,
" Ernest Broxap, M.A.,
" Arthur Byrom,
" George F. Byrom,
" G. Herbert Clapham,
" S. Frank Collier,
" Peter Colliver,
" John C. Crofts,
" Joseph C. Crook,
" John Elliott,
" Edwin Farrow,
" John Edward Fuller,
" James Goldstraw,
" Thomas Grange,
" R. William Green,
" John C. Hall,
" Richard Hambly,
" John F. Hammond,
" John Hammond,
" William Harris,

Mr. John Harrop,
„ John F. Haworth,
„ John Hesketh,
„ William R. Hesketh,
„ John H. Higgins,
„ Samuel Hilton,
„ Thomas J. Holden,
„ F. Leslie Hornabrook,
„ Fred Peel Horrocks,
„ Thomas Smith Howorth,
„ George W. Little,
„ Richard Manley,
„ John Moon,
„ John C. B. Percy,
„ Henry Plummer,
Mr. William Raby,
„ Thomas H. Rigby,
„ Thomas Rowbotham,
„ William Royle,
„ Jeremiah Sackett,
„ William Sherratt,
„ John Siddall,
„ "Gipsy" Smith,
„ Charles W. Snowdon,
„ Henry Somerset, Junr.,
„ William Field Till,
Dr. Arthur T. Wilkinson, B.A., B.Sc.,
Mr. John Wilkinson,
„ Harold Wilkinson,
„ Edward Wood.

The Rev. Samuel F. Collier is the Convener.

BIRMINGHAM MISSION.

Rev. John Angus,
„ Frederick H. Benson, B.A.,
„ Frederick B. Cowl,
„ Charles L. Johnson, B.Sc.,
„ George W. Kettleborough,
„ William F. Lofthouse, M.A.,
„ J. Wilfrid Massey,
„ Robert C. Oliver,
„ Arthur E. Sharpley, B.A., B.D.,
„ R. Bevan Shepherd, M.A.,
„ Dr. J. G. Tasker,
„ Simon Thwaite,
„ Albert Wainwright,
„ F. Luke Wiseman, B.A.,
„ Henry Wostenholm,
Mr. Edward R. Banks,
Sir Thomas Barclay,
Brig.-Gen. Sir John Barnsley,
Mr. William Bayliss,
„ Henry Bisseker,
„ Tilden J. Bisseker,
„ James Botteley,
„ Henry Boucher,
„ Arthur J. Bowen,
„ Charles H. Brampton,
„ C. Herbert Britten,
„ Charles C. Budd,
Dr. Hartley Bunting,
Mr. William Cotterill,
Mr. John B. Field,
„ William H. Floyd,
Prof. F. W. Gamble, F.R.S.,
Mr. Davis Green,
„ Ewen Harper,
„ John F. Haworth,
„ Edwin J. Hunt,
Major John Lees,
Mr. Arthur W. Lowe,
„ George E. Lowe,
„ Harry B. Mills, B.A.,
„ Stephen J. Mills,
„ John I. Parkes,
„ Theophilus L. Parsons,
Lt.-Col. James Patchett,
Mr. Joseph A. Patrick,
„ John A. Redfern,
„ James Rowcroft,
„ Frederick W. Rushbrooke,
„ Thomas Sewell,
„ B. Shirley Smith,
„ William H. Smith,
„ George Squires,
„ George H. Stephenson,
„ William M. Taylor,
„ Thomas R. J. Tildesley,
„ John G. Wood,
„ James R. Woodward.

The following ladies are appointed as additional members of the Committee: Mrs. George E. Lowe, Mrs. Hartley Bunting, Mrs. B. Shirley Smith, Miss Alice Crump.

The Rev. Robert C. Oliver is the Convener.

Treasurers: Mr. George E. Lowe and Mr. John G. Wood.

LIVERPOOL MISSION.

Rev. Thomas H. Bailey,
" William Collett,
" Samuel F. Collier,
" Ralph Dixon,
" Frederick H. Harry,
" T. Galland Hartley,
" Walter A. Headey,
" Allen Holt,
" John Hornabrook,
" Samuel T. House,
" Charles Lee-Dunham,
" Charles W. Martin,
" W. Scott Page,
" Isaiah Parker,
" S. Yelland Richards,
" George Smith,
" Thomas A. Turney,
" Joseph Whitehead,
" J. Wesley Whitmore,
Mr. Charles W. Ashcroft,
" William Ashcroft, M.A.,
" J. Rayner Batty,
" James Bibby,
" Francis Boston,
" Samuel J. Bradburn,
" A. Winter Cockeram,
" Percy G. Davies,
" M. Cory Dixon, B.A.,
Dr. John B. Edis,
Mr. Thomas Edmondson,
" J. Irving Gledsdale,
Mr. William Greenhalgh,
" William Harrop,
" William Hodson,
" Isaac H. Holden, M.A.,
" Philip H. Hope,
" Samuel Horton,
" Richard G. Hough,
" S. Mason Hutchinson,
" Percival H. Ingram,
" Richard Lambert,
Dr. John W. Lloyd,
Mr. Isaac A. Mack,
" James J. Mack,
" Charles H. Mitchell,
" James D. Ormrod,
" Charles Pearson,
" Robert H. Posnett,
" Donald Potts,
" J. Rigby-Jones,
" Joseph Rutledge,
" J. Herbert Scholefield,
" James Arthur Shone,
" William H. Smith,
" William H. Starkey,
" Albert H. Stead,
" Edward F. Stead,
" Albert J. Walker,
" Charles J. Williams,
" George A. Williams,
" Hartley Wilson.

Mr. William H. Starkey is the Convener.

LEEDS MISSION.

Rev. George Allen, B.A.,
" Dr. John Shaw Banks,
" J. Willis Britton,
" G. G. Findlay, B.A., D.D.,
" William E. Griffen,
Rev. T. Edward Gray,
" Arthur Hoyle,
" Owen Jones,
" J. Hugh Leyton,
" John W. Lightley, M.A, B.D.,

Rev. E. Osborn Martin,
" Perceval M. Medcraft,
" Wilfrid J. Moulton, M.A.,
" H. Guard Price, B.A.,
" David Pughe,
" William J. Underwood,
" Ernest Warner,
" Richard W. Watson,
" James Wolfendale,
Mr. Moses Atkinson,
" Albert W. Bain,
" Alvah Booth,
" William Brown,
" George S. Brownhill,
" George Butler,
" J. Clegg,
" Thomas Cowling,
" Ezra Craddock,
" J. W. Dewhurst,
" Samuel Dibb,
" Thomas Dougill,
" John R. Edmanson,
" John W. Greenwood,
" Joseph Hardisty,
Dr. John B. Hellier,
Mr. Arthur F. L. Hepton,
" Pliny Hepworth,
" Thomas B. Hunter,
" Benjamin Hutchinson,
Mr. William Jepson,
" John Kerr,
" William T. Ledgard,
" Elias Loughton,
" John C. Metcalf,
" William Middlebrook, M.P.,
" William Park,
" Benjamin E. Patmore,
" John W. Pearson,
" Robert Pickersgill,
" John Raynar,
" Arthur S. Reynolds,
" Thomas Scholes,
" Henry Snaith,
" William Stephenson,
" James S. Stocks,
" William Sunderland,
" Edward Tetley,
" Arthur J. Thacker,
" Benjamin T. Vickers,
" Thomas R. Walker,
" George Ward,
" Oscar F. Webster,
" Benjamin Whitaker,
" Benjamin Whitaker, Junr.,
" John W. Wilson,
" George R. Woodcock,
" John Wormald,
" Robert B. P. Wray.

Mr. WALTER C. ATKINSON is the Convener.

BOLTON MISSION.

Rev. John W. Allcock,
" Walter T. Baker,
" Alfred E. Binks,
" Samuel F. Collier,
" Shirley B. Cumberland,
" James Feather,
" Joseph T. Gurney,
" Walter E. Rees,
" Alfred Spring Sharp,
" Francis Woodmass,
Mr. William Barlow,
" James Bibby, Junr.,
" John Briggs,
" Clement R. Carr,
" Simeon Crossley,
Mr. Richard H. Cunliffe,
" Adam F. Greenhalgh,
" Llewellyn Greenhalgh,
" Edwin Haslam,
" Charles Heap,
" John Hilton,
" William A. Holt,
" John H. Horrocks,
" Samuel Horrocks,
" Fred James,
" Joseph Henry Marsden,
" Samuel Melling,
" Alfred Nuttall,
" George H. Orrell,
" Alfred E. Parke,

Mr. William H. Rawson,
„ James Shaw,
„ Henry Smalley,
„ Thomas Staton,
„ Arthur N. Walker,
„ C. Ernest Walker,
„ T. Stanley Walker,
Mr. William E. Walker,
„ Fred Waterhouse,
„ Robert Whittle,
„ George Yates,
„ James Edward Yates,
„ John Yates.

Rev. FRANCIS WOODMASS is the Convener.

SHEFFIELD MISSION.

The Chairman and Secretary of the Sheffield District; the Superintendents of all the Circuits in the District; the Ministers of the Mission; and the following:

Rev. Dr. Ballard,
„ Thomas Kirkup,
„ W. Fiddian Moulton, M.A.,
„ V. Ward Pearson, B.A.,
„ John Pickup,
„ Rutland Spooner,
„ William Slack,
„ FrederickLukeWiseman,B.A.,
Mr. Thomas Bowker,
„ Edwin Broomhall,
„ George Cartledge,
„ Maurice Cole,
„ Thomas Cole,
„ Thomas Skelton Cole,
„ George C. Dungworth,
„ John B. Eaton,
„ William R. France,
„ Joseph Goodall,
„ Samuel S. Hale,
„ William J. Hale,
„ John W. Haslam,
„ Benjamin Haste,
„ James R. Hearnshaw,
„ John R. Heckley,
„ Herbert Hodkin,
„ William Irons,
„ S. Meggitt Johnson,
„ Charles A. Kirkby,
„ James Lamb,
„ Adam C. Locke,
Mr. Samuel N. Meggitt,
„ Richard Nicholson,
„ Samuel Osborn,
„ William F. Osborn,
„ John S. Pearson,
„ John D. Pickard,
„ Arthur Priestley,
„ Jonas Redman,
„ T. Harland Roberts,
„ Walter Roberts,
„ William A. Roberts,
„ Joseph Robinson,
„ Edwin Rose,
„ Frank T. Salmon,
„ Frederick W. Sanders,
„ Alfred Schofield,
„ Herbert Shaw,
„ William Stephenson,
„ Charles W. Street,
„ James Turner,
„ Frederick A. Walker,
„ Arthur J. Ward,
„ Thomas W. Ward,
„ Frederick A. Warlow,
„ Charles H. Witham,
„ B. George Wood,
„ William Hall Wood,
„ William W. Wood,
„ William W. Wood, Junr.,
„ Robert Wright,

The Rev. GEORGE H. MCNEAL is the Convener.

NOTTINGHAM MISSION.

The Chairman and Financial Secretary of the District, the Superintendents of each of the Nottingham Circuits, and

Rev. Benjamin A. Gregory,
" Thomas Kirkup,
" H. Gifford Oyston,
" A. J. Summerfield,
" F. Luke Wiseman, B.A.,
Mr. John E. Alcock,
" Arthur W. Black, M.P.,
" Walter H. Black,
" W. E. Black,
" R. P. Blatherwick,
" Robert C. Bridges,
Dr. Joseph S. Bolton,
Sir Jesse Boot,
Mr. William Dixon,
" Harold Edgar,
" C. E. Goodliffe,
" William Green,
" George Hallam, Jun.,
" William Henry Hinton,
" Joseph T. Hogg,
" Percy A. Izzett,
" William E. Knight,
" A. E. Lambert,
" W. J. Lees,
Mr. Joseph D. Marsden,
" James Morris,
" Alexander E. Morton,
" Thomas Parker,
" Thomas Pearson,
" S. J. Pentecost,
" John Pycroft,
" Oliver Quibell,
" Ernest Richards,
" H. W. Roberts,
" Albert E. Sawday,
Dr. Charles M. Simpson,
Mr. F. Skinner,
Sir William Smith,
Prof. Henry H. Swinnerton, D.Sc.,
Mr. John T. Thompson,
" L. Gordon Thorp,
" A. A. Tyler,
" Henry Vallance,
" Enoch Wallis,
" J. Calvert Wilson,
" William E. Woodliffe,
" Arthur Wooton,

with the Stewards of the Mission.

The following ladies are appointed as additional members of the Committee:—Mrs. A. Pyatt and Miss Hall.

The Rev. H. GIFFORD OYSTON is the Convener.

HULL MISSION.

Rev. J. Robinson Cleminson,
" Samuel F. Collier,
" George Davies,
" James Hanby,
" William H. Heap,
" John Hornabrook,
" Charles H. Hulbert,
" Thomas Kirkup,
" Frederick J. Mann,
" George H. McNeal,
" Ernest Rhodes,
" Leonard Sykes,
Rev. Frederick Luke Wiseman, B.A.,
Mr. George W. C. Armstrong,
" Edward Aske,
" John Bee,
" Joseph Blackburn,
" Henry Borman,
" George Brown,
" John J. Campbell,
" Henry Carr,
" Louis Cattley,
" Edward E. Chestney,

Mr. Levi Collison,
Capt. William Cockerill,
Mr. Fred J. Craft,
„ William S. Cussons,
Dr. D. Henry Davy,
Mr. William C. Dawson,
Lieut.-Col. Charles S. Denniss,
Mr. Joseph T. Ellis,
„ John J. Till Ferens,
„ Thomas J. Ferens,
Rt. Hon. Thomas R. Ferens, M.P.,
Mr. Richard Field,
„ James R. Fowler,
„ Smith French,
Sir W. Alfred Gelder, M.P.,
Mr. Alfred S. Haller,
„ George P. Hargreaves,
„ Charles Hewitt,
„ Henry Holloway,
„ Charles D. Holmes,
„ Samuel H. Holmes,
Mr. Henry Jarman,
„ John S. Kemp,
„ Charles Larder,
„ Arthur R. Loten,
„ Cyril W. Marshall,
„ John W. Norfolk,
„ Alfred C. Officer,
„ Fred C. Payne,
„ J. Herbert Payne,
„ Thomas Pratt,
„ John Pybus,
„ Joseph Rank,
„ H. H. Sanderson,
„ Herbert Short,
„ William H. Slack,
„ Thomas S. Taylor,
„ John R. Temple,
„ Frederick Till,
„ George R. Towell,
„ William Towell.

The Rev. WILLIAM H. HEAP is the Convener.

BRADFORD MISSION.

Rev. David Ashby,
„ William Bradfield, B.A.,
„ William Bruce,
„ E. Albert Evans,
„ Fredk. A. Hickling,
„ John Higgitt,
„ T. Kirkup,
„ John Matthewman,
„ William J. Marris,
„ G. Gilbert Muir,
„ Charles E. Norman,
„ Henry Oyston,
„ W. Hemingway Shaw,
„ Arthur E. Shooter,
„ Richard Smith,
„ Silvester Whitehead,
„ M. Wintersgill,
„ Frederick Luke Wiseman, B.A.,
Mr. Jonas Anderton,
„ G. Herbert Beanland,
„ John H. Beaver,
„ John Bedford,
„ W. I. Bedford,
„ Joseph Bentley,
Mr. George H. Boyes,
„ Alfred W. Brailsford,
„ Frederick J. Burnley,
„ Isaac L. Child,
„ Williamson Cockcroft,
„ William Craze,
„ Harry Dawson,
„ John R. Eastwood,
„ Frederick Evans,
„ Frederick Harrison,
„ Jacob Hudson,
„ Henry C. Hunt,
„ Edward Illingworth,
„ Oates Ingham,
„ James Jennings,
„ William J. Morley,
„ Joseph B. Naylor,
„ George Newby,
„ Louis J. Parker,
„ Ernest Parkinson,
„ George S. Parkinson,
„ Thomas Pratt,
„ Arthur E. Raper,
„ James R. Raper,

Mr. William E. Ratcliffe,
" Dewhurst Reddihough,
" Willie Riley,
" Sidney Singleton,
" Joshua Smith,
" Edmund Stirk,
" William Sugden,
" John W. Taylor,
Mr. Fred Towler,
" George Walker (Eastbrook),
" George Walker (Saltaire),
" William Watson,
" James L. Wood,
" Arthur R. Wright,
" Henry S. Wright,
" Arthur E. Yeadon.

Rev. G. Gilbert Muir, Convener. Mr. A. E. Yeadon, Secretary.

LEYSIAN MISSION.

Rev. Dr. W. T. A. Barber, M.A.,
" Joseph H. Bateson,
" Harry Bisseker, M.A.,
" Frank Cox,
" W. L. Hannam, B.D.,
" Simpson Johnson,
" Thomas Kirkup,
" J. A. Sharp,
" W. Hodson Smith,
" C. Drayton Thomas,
" Harry Treadgold, M.A.,
Mr. Harry B. Budgett,
" Charles A. Farmer, B.A.,
" Leslie C. R. Hayman,
" Isaac H. Holden,
" Francis A. Holman,
" Joseph C. Isard, M.A.,
" George W. McArthur,
Mr. J. Harry S. McArthur,
" Archibald J. McDougall,
" Owen Owen,
" A. Ernest Parke,
" Frank Aubrey Pope,
" G. Vanner Rowe,
" E. Walton Rowe,
" G. McArthur Scales,
" John Southall, B.A.,
Mrs. Southall,
Mr. W. Porritt Taylor,
Dr. W. Frank Thompson, B.A.,
Mr. S. Garbutt Waddy,
Miss Whelpton,
Dr. Edward S. Whelpton, M.A.,
Miss E. Wright,
Dr. Wilfred B. Wood, M.A.

With elected Representatives from several Branches of the Work.

Mr. John Southall is the Convener.

MERTHYR CENTRAL MISSION.

Rev. George Byron,
" Walter Dockeray,
" Charles Feneley,
" Joshua Holmes,
" H. Gwydol Humphreys,
" John Humphreys,
" Thomas Kirkup,
" Marshall Limon,
" John Hugh Morgan,
" Albert J. Southouse,
" John T. Watts,
" Frederick Luke Wiseman, B.A.,
Mr. George W. Bale,
Lt.-Col. Charles S. Denniss,
Mr. William Edwards,
" Frank Fifoot,
" Charles W. Slater,
" George M. Sanders,
" James M. Simpson,
" Frederick Thackray,
" Albert W. Turner,
" G. P. Williams,
" John Williams,
" Henry Woodley.

The Rev. John Humphreys is the Convener.

APPENDIX XXI.

BOOK AFFAIRS.—Annual Report, 1914-15.

The past year represents one of the most difficult and trying business years the publishing world has ever known. In common with other houses, we have felt the results flowing from the great world war now being waged.

The sales for the year 1914-15 amount to £54,929 13*s.* 7*d.*, being a decrease on the previous year of £3,708 6*s.* 3*d.* In spite of this decrease in turnover, the Board is grateful to be able to report that they are in a position to maintain and slightly increase the grants of last year.

In the year 1913-14 the total grants made amounted to £2,550; this year, with the grants recommended, the total amounts to £2,766 10*s.* 10*d.* This sum is made up of the following items:

	£	*s.*	*d.*
1. Grants already made—			
Irish Conference	200	0	0
Temperance Committee	50	0	0
War Grants (including £140 to the work of the Army and Navy Committee) ...	216	10	10
2. Grants recommended—			
Auxiliary Fund	1,000	0	0
Annuitant Fund	1,000	0	0
Connexional Fund	300	0	0
Total ...	£2,766	10	10

In addition to these grants the Board recommends that out of the profits of the year £500 be placed to the Building Reserve and £331 11*s.* be carried forward to the profits of next year. For such results in so terrible a year the Board is profoundly thankful.

The coming year threatens to be even more trying than the past has been, and it is very clear that if the help which the Publishing House has given in the past to the funds which deal with aged preachers is to be continued, the sympathy and support of the brethren must be given without stint. The Board believes that this will be the case, and hence it faces the work of the year with trust and confidence.

The recommendation of the Conference calling the attention of the Board of Management to the desirability of issuing some timely and concise publications on the privilege and duty of Sabbath observance is under the consideration of the Board.

APPENDIX XXII.

MINISTERS APPOINTED TO THE PASTORAL OVERSIGHT OF WESLEYANS IN CIVIL PRISONS AND CONVICT ESTABLISHMENTS FOR 1915-16.

Secretary, Home Missions Prisons Committee,
Rev. F. L. WISEMAN, B.A.

DISTRICT.	PRISON.	OFFICIATING MINISTER.
1st London . . .	Pentonville . .	Rev. R. Douglas Moore.
„ „ . . .	Holloway . .	„ Breenes Miller.
„ „ . . .	St. Albans . .	„ William H. Allen.
2nd London . . .	Wormw'd Scrubbs	„ George W. Olver.
„ „ . . .	Wandsworth .	„ William Metcalfe.
3rd London . . .	Brixton . .	„ George H. Bainbridge.
„ „ . . .	Lewes . . .	„ Henry W. Shrewsbury.
Bedford and Northampton	Bedford . .	„ Arthur E. Parkes, B.A.
„ „ „ .	Aylesbury . .	„ Walter E. Woodall.
„ „ „ .	Northampton .	„ J. Parton Milum, B.Sc.
Kent	Canterbury . .	„ F. Norman Charley.
„	Borstal Institution	„ Richard Hall.
„	Maidstone . .	„ Robert J. Wardell.
East Anglia . . .	Norwich . .	„ Herbert Waldron.
„ „ . . .	Cambridge . .	„ R. Winboult Harding, B.D.
„ „ . . .	Ipswich . .	„ Horace J. Gliddon.
Oxford	Oxford . . .	„ John T. Platt.
„	Reading . .	„ W. Sinclair Smith.
Portsmouth . . .	Portsmouth . .	„ Allen F. Parsons.
„ . . .	Winchester . .	„ Arthur J. Pickworth.
„ . . .	Dorchester . .	„ Henry G. W. Weston.
„ . .	Portland . .	„ John W. Thompson,
„ . . .	Parkhurst . .	„ Charles F. Braithwaite.
Devonport and Plymouth	Plymouth . .	„ Thomas H. Caddy.
„ „ „ .	Dartmoor . .	
Cornwall . . .	Bodmin . .	„ J. Albert Dixon.

DISTRICT.	PRISON.	OFFICIATING MINISTER.
Exeter	Exeter	Rev. John Moffatt.
Bristol and Bath	Bristol	„ Benjamin Tattersall.
„ „	Shepton Mallet	„ John James Brown.
„ „	Gloucester	„ H. Paynter Boase.
„ „	Hereford	„ Joseph Reed.
Cardiff and Swansea	Cardiff	„ Charles H. Ingram.
„ „	Usk	„ Verrant Wills.
„ „	Swansea	„ Albert W. Wardle.
„ „	Brecon	„ Charles A. Harries.
South Wales	Carmarthen	„ Joseph Jenkins.
1st North Wales	Ruthin	„ W. Griffith Williams.
2nd „ „	Carnarvon	„ David Jones (D)
Birmingham, etc.	Birmingham	„ Frederick H. Benson, B.A.
„ „	Worcester	„ Philip R. Passmore.
„ „	Warwick	„ B. Howard Clark.
„ „	Shrewsbury	„ Frank Paul Bacon.
Macclesfield	Stafford	„ Thomas B. Angold.
Liverpool	Liverpool	„ James Whalley.
„	Preston	„ H. Percival Harris.
„	Lancaster	„ Thomas Allcock.
Manchester	Manchester	„ Samuel F. Collier. „ Herbert Cooper.
„	Knutsford	„ Percy J. Grubb.
Leeds	Leeds	„ James Wolfendale.
„	Wakefield	„ Dingley P. Fuge.
Nottingham and Derby	Nottingham	„ William Partridge.
„ „ „	Leicester	„ Robert C. Robson.
„ „ „	Derby	„ R. Wilkins Rees.
Lincoln	Lincoln	„ Arthur J. Johnson.
Hull	Hull	„ Richard J. Benny.
York	Northallerton	„ John F. Eaton.
Newcastle-on-Tyne	Newcastle-on-Tyne	„ Sidney B. Gregory, B.A.
„ „	Durham	„ John T. Salisbury.
Carlisle	Carlisle	„ T. Charles Legg.

Prisons Committee Report.

Early in the Connexional year the Committee suffered a severe loss in the passing of the Rev. R. W. Allen, M.V.O., who, for the six years in which he acted as its Secretary, discharged the duties of the office with the zest of youth, the patience and sagacity of a veteran, and the wide knowledge of an expert. To his zeal it is due that Wesleyan Ministers are now recognised as Chaplains, and in the performance of their spiritual work enjoy equal rights with the Chaplains of other Churches.

A further loss has been sustained in the death of the Rev. John Bell, who, on the death of the Rev. R. W. Allen, took up the duties of Secretary, and displayed in their discharge the acumen, sympathy, and dispatch which characterised all his work for the Department.

During the year the prison population has been much below the average. The number of Wesleyan prisoners has happily been reduced by about one-half. Nevertheless, the Chaplains have been assiduous in their attention to their duties. Their ministrations are well received by the prisoners, and some cases of remarkable conversion have taken place.

As was anticipated, the Capitation Grants are in the great majority of cases very small.

Once again grateful acknowledgment must be made of the valuable help rendered by the Discharged Prisoners' Aid Society.

APPENDIX XXIII.

METHODIST SETTLEMENT IN LONDON.

Report of the Committee.

The work of the Settlement during the past year has been carried on under very serious difficulties on account of the war. Owing to the national demand the Settlement has been denuded of Residents, and it is impossible to look forward to

any substantial improvement in this state of things until peace has been restored. This, however, affects the Settlement adversely in two ways. It involves a great loss of income, and it means that our enterprises are carried on with increasing strain owing to the shortage of workers. There have been 9 Residents at the Settlement and 10 at the Women's House.

We may again point out what excellent arrangements are made by the Settlement to provide for young men who come up to London for professional and business work. It also affords invaluable opportunities for men desiring to enter the Ministry and to gain experience in practical work.

The Retirement of Miss Simmons.

We regret to report that after more than twenty years of honorary and invaluable service Miss Mary Simmons has found it necessary to resign the Headship of the Women's House, though she will continue to take part in our work and will reside at St. George's House. It is impossible to do justice to the services Miss Simmons has rendered throughout this long period to every branch of the Settlement work, and especially in the development of our organisations for women and children. Temporary arrangements have been made for carrying on the work without the appointment of a new Head until the end of the war.

The Settlement and the War.

Some hundreds of men who have been connected with the Settlement have joined the Forces. Our Division of the St. John Ambulance Brigade has joined the R.A.M.C. practically *en masse*. Nearly 150 old members of our Company of the Boys' Brigade are serving with the Forces, and one of them, Corporal Holmes, has won the V.C. Many others have gone from other centres and organisations of the Settlement. In other forms of national service the Settlement has been well to the front. Our representatives have given very active help to both the Central and the Ward Committees of the Prince of Wales's Fund. The Settlement building has been utilised as a centre of administration both for this Fund and for the Soldiers' and Sailors' Association. Special classes in Ambulance and Nursing work were carried on throughout the winter.

Our Concerts were made to raise considerable sums in aid of the Prince of Wales's Fund and of the Belgian Repatriation Fund. On the other hand, the war has forced us to suspend some of our agencies. It has been out of the question to hold a Picture Exhibition. The Old Boys' Club has only revealed its existence by the fact that groups of its members have foregathered at the Settlement whenever they have had leave from the camps where they are serving. Many other enterprises have suffered by the absence of the men.

Evangelism.

The evangelistic work of the Settlement is carried out principally in connexion with the South London Mission, and this aspect of the work is reported in the Agenda of the South London Mission. Classes for Biblical and Theological Training have been held regularly at the Settlement during the Session with a view to meeting the needs of local preachers, Sunday-school teachers, and mission workers. Advice has been given in sermon preparation and theological books have been studied. The Warden has conducted a Theological Class every Saturday evening.

Adult Bible Schools for men and women are conducted at the Settlement, and have proved very helpful. A Bible Class has been held on Sunday afternoons during the winter.

Temperance Work has been carried on through numerous organisations for men, women, and children, which have also provided counter-attractions to the public-house in the form of temperance clubs and societies.

Educational Work.

During the Session there have been 1,009 entries for our Evening Classes. The following is the list:

Art.—Photography, 17; Art Needlework, 10.

Commercial and Civil Service.—Accountancy and Book-keeping, 48; Shorthand, 88; Typewriting, 8; Typewriting Practice, 5; Handwriting and Orthography, 16; Geography, 12; Précis and Indexing, 13; Digesting Returns, 10; Composition, 16; History, 12.

Gymnastic Instruction and Practice.—Men, 24; Women, 37.

University Extension Lectures.—"Men and Movements of Modern Europe."—Autumn, 43; Winter, 32; Summer, 28.

Languages and Literature.—Elocution (Advanced), 15; Elocution (Elementary), 23; English Grammar, 41; French (Advanced), 24; French (Elementary), 54; Greek, 5; Latin, 6; Literary Reading Circle, 6.

Mathematics.—Arithmetic, 34; Algebra, 2; Science, 2.

Music.—Choral Society (Members and Associates), 71; Girls' Choir, 30; Violin, 76; Mandoline Class, 12; Mandoline Band, 4; String Band, 20.

Technical.—Ambulance, First Aid, 54; Nursing, 20; Brigade, 21; Handwork, 12; Dressmaking, 22.

Bible Study.—The Epistle to the Ephesians, 4.

During the winter months there have been popular lectures and concerts every Saturday evening. Among those who gave lectures were Dr. Kimmins, Dr. Borland, Dr. Theodore Burnett, Dr. Salter, the Rev. J. H. Ritson, and Mr. J. H. Leigh.

The Choral Society, under the honorary directorship of Dr. J. E. Borland, and conducted by Mr. Richard J. C. Chanter, maintains its high level. Among the works performed were Stanford's "The Revenge," Bridge's "Song of the English," Coleridge-Taylor's "Hiawatha," and Mendelssohn's "Elijah." At the last concert about 500 children of the L.C.C. Elementary School took part in the choruses.

The London County Council has continued its annual grant of £425 in aid of the educational work of the Settlement, and a grant of £52 8*s*. has been received from the Board of Education.

The Workers' Educational Association have also held a very successful class for Nature Study.

Our Social Work.

St. George's House is a Temperance public-house carried on by the Settlement. It is open every evening and forms a centre for social work along the waterside. Meetings for

Women and Children's clubs and playhours are also held at St. George's House. A Primary Sunday School is also carried on.

Beatrice House is a centre of work among women, and the workers are in touch with over 150 mothers of families. Three Women's Socials meet here every week. A Girls' Club is held here twice weekly, also two Playhours for Children. Beatrice House is also a Registry Office for young servants, and good work is done in helping and advising them.

Three Schools for Mothers are held: one at St. George's House, one at Beatrice House, and the third at the Great Central Hall, Bermondsey. Increased care is being given to these schools. The attendance is good, and the mothers benefit greatly by the instruction given by our Nurses. One of our lady workers is Hon. Superintendent. The medical supervision of these schools and their management has been highly approved by the Inspector of the Board of Education.

At the **Day Nursery** care is taken of a number of children between the ages of four weeks and four years, while the mothers are at work. It is managed by a special Committee, and is largely supported by funds from *The Westminster Gazette.* This institution has also made great progress in efficiency during the past year.

The Free Kindergarten is carried on daily in the buildings of the Boys' Institute for children between the ages of two and a half and six years of age. The children benefit greatly by the training they receive. This work is recognised by the Board of Education.

Five Girls' Clubs are held in connexion with the Settlement. Lectures have been given on Temperance, First Aid, Hygiene, etc., and the leaders make it a point to come into personal touch with all the members, and are thus able to help them over many difficult places in their lives.

The Settlement Company of the Boys' Brigade has carried on its work throughout the year, but with increased difficulty, as Captain N. A. Lewis joined the Forces last autumn. The Company has again won the South London Battalion Colour.

Owing probably, however, to the fact that most of our boys are working overtime in connexion with the war, the Company failed to hold the *Daily Telegraph* Shield. Services have been held on Sunday evening, and also a number of Church Parades. The Summer Camp was held at New Romney last August.

The Boys' Institute, in connexion with the Boys' Brigade, continues to do good work, and is open every evening of the week until the cricket season begins.

Four Boys' Clubs are carried on weekly. The influence of the leaders over these boys, some of whom come from very very poor homes, is invaluable.

The Annual Flower Show was held as usual. Most of the County Council Schools in the district took part. The exhibits numbered considerably over 1,000.

The Ambulance Brigade.—As has already been stated, practically all the members of the Bermondsey and Rotherhithe Division of the St. John Ambulance Brigade have joined the Forces.

Societies for the **Promotion of Thrift** are carried on in connexion with the Settlement. **The State Insurance Section** in connexion with our Dividing Benefit Societies makes good progress. The membership is nearly 4,000.

Local Administration and Philanthropy.

The Settlement has maintained its influence and activity in local administration.

The London County Council.—The Rev. Dr. J. Scott Lidgett continues to act as one of the Representatives of Rotherhithe on the London County Council, and also as a member of the London Education Committee, including a number of its Sub-Committees.

Dr. Lidgett has continued to act as a member of the Governing Body of the Borough Polytechnic, and of Herold's Institute. A number of members of the Settlement have continued to

act as Managers both of the Council Schools and of the Non-provided Schools of the Borough, on the Local Advisory Committee for Secondary Schools, and have done active work on the School Care Committees. Two Residents are also members of the local School Attendance Committees. Reference has already been made to the services of Residents on the various War Committees of this Borough.

The Settlement also has been represented on the Committee of the Invalid Kitchen, the Bermondsey Committee for the Prevention of Tuberculosis, and the Distress Committee under the Bermondsey Borough Council. A number of our workers are represented upon the Local Juvenile Advisory Committee of the Labour Exchange.

Bermondsey Metropolitan Borough Council.—Two of our Settlement workers are members of this Council.

Poor Law.—Miss Simmons, the head of our Women's Settlement, continues to act as Poor Law Guardian for the Parish of Bermondsey, and does excellent service as a member of the Schools Committee and Infirmary, Finance, and Workhouse Committees. The Ladies' Committee, of which Miss Simmons is chairman, helps girls coming into the lying-in ward of the workhouse. Some of our lady Residents have been able to help these girls to find work, and so get a fresh start in life.

The Metropolitan Association for Befriending Young Servants.—A lady Resident is responsible for the local work of this Association, and she conducts a local Registry Office. Situations have been found for 54 girls, and 208 have been regularly visited. Lodgings have been found for 4 homeless girls, and 15 have been helped by grants of clothing. One has been trained for service.

The Association for Befriending Boys looks after those who are placed out in situations from the various Poor Law Schools of London. The Bishop of London is President of this Association, and the Rev. Dr. J. Scott Lidgett is Chairman of the Council and also of the Executive Committee. One of our Residents keeps in touch with the boys who are placed out in this district. The Bermondsey Board of Guardians is represented on the Council by Miss Simmons.

Children's Country Holidays Fund.—Secretaries for both the Bermondsey and Rotherhithe Committees of this Fund are provided by the Settlement. Unhappily, owing to the war only half the usual number of children were sent last year and are being sent this year.

Women's Holiday Fund.—The local Secretaryship of this Fund is filled by one of our lady Residents. The various religious organisations of the district are represented on the Local Committee, which has its headquarters at the Settlement, and 109 women were sent away for a fortnight to the country or seaside.

Nursing Work.—The responsibility for the Queen's Jubilee Nursing in Rotherhithe rests upon the Settlement, though we have a local Committee to assist us. Our two District Nurses have attended 318 patients during the year, and have paid 5,067 visits.

A Centre for the **Treatment of Minor Ailments** of School Children is carried on daily at the Settlement, the work being supported by a grant from the London County Council. A Centre for the **Dental Care of Children** was opened last November, and is being carried on with great success.

Assistance is given by the Settlement from time to time to many philanthropic agencies in the district.

Relief of Distress.—Our Settlement workers take an active part in dealing with the poverty of the district.

Free Legal Advice.—During the past year Mr. J. C. Lidgett, B.A., LL.B., has undertaken this work, and many poor applicants have been helped to obtain justice which would otherwise have been impossible through lack of the necessary legal knowledge.

Finance.—The balance-sheet up to June 30, 1914, showed a deficiency of £129 17*s.* 9*d.* The war is likely to cause a severe financial crisis for the Settlement. We must appeal to the generous sympathy of our friends to help us to tide over this anxious time.

APPENDIX XXIV.

THE METHODIST BROTHERHOOD.

Owing to the special circumstances in which the War has placed Great Britain and the Colonies during the year, it has not been deemed necessary to hold a meeting of the Brotherhood Committee.

The state of the various Colonies and the uncertainty and irregularity of shipping has affected emigration to all parts of the world. We have, however, been of service to many friends, so that since last Report we have dealt with the removal abroad of 280 persons, involving about 600 letters of enquiry and introduction.

APPENDIX XXV.

REPORT OF THE SOCIAL PURITY COMMITTEE.

Since the outbreak of war the Committee has carefully watched the national situation and taken action from time to time in the interest of public morality.

APPENDIX XXVI.

CLASS LEADERS' COMMITTEE.

The Committee is able for the first time to present statistics showing the number of Classes led by Ministerial, Lay and Women Leaders respectively. Discrepancies in the totals are due to the fact that no returns at all are available from seven circuits, and that in many others the schedule has been variously interpreted. The returns however do give a general view as to the number of lay leaders in connexion with our Church. Several Synods urge that the returns cannot give us a true view of the condition of the Classes unless another question is added:

"How many of these Classes do not meet?"

It is perfectly evident from the returns to hand that much greater attention is now being given to the Class Meeting Fellowship of our Church. The Synods are urging that alike through the pulpit and the circuit magazines there should be systematic teaching as to the duty and privilege of Christian Fellowship, and that the public Recognition Meeting for new Members should be loyally observed. It is felt, too, that in smaller country places the week-night service might with advantage be made a fellowship meeting, led by the minister.

The Conference regulation respecting the Annual Circuit Meeting of Leaders is duly observed in a considerable majority of the Circuits, and again and again the reports speak with gratitude of the result of such meetings. The Committee is of opinion that so long as the direction to hold this meeting remains among the Standing Orders of the Conference—as the Committee strongly hopes it will—it should be respected.

The most cheering feature of the year's work is the continued progress of the Junior Society. New Classes are constantly being formed and a copy of *His Sons and Daughters* is sent to the newly appointed leader whenever application is made.

Seven District Gatherings for Class Leaders have been held, in the Bristol, Macclesfield, Liverpool and Hull Districts respectively. The tea-table conferences, particularly, have proved to be times of real inspiration.

The Committee has heard with joy the proposal to hold a Summer School for Leaders at some central and convenient location during 1916. It believes that there are great possibilities in connexion with this movement.

The circulation of the "Class Leaders' Companion" and the "Junior Leaders' Annual" has been well maintained during the year, and the other literature provided by the Committee is still in steady demand. The "Class Leaders' Companion" for the coming year is being recast, and it is hoped that the Meditations, being simple, practical, and illustrative, will be of still larger service to a growing number of Leaders. The "Annual" again has proved to be of untold help to a considerable proportion of the Leaders of Junior Society Classes.

The financial statement for the year shows a balance in hand of £58. The Committee is grateful for the way in which its work has been maintained and supported during the year.

SCHEDULE OF CLASSES AND LEADERS.

District No.	Name of District.	No. of Society Classes.	No of Junior Classes.	No. of Class Leaders.	No. of Assistant Leaders.	No. of Junior Class Leaders.	Number of Classes met by		
							Ministerial Leaders.	Lay Leaders.	Women.
1	First London	1,098	304	1,024	44	300	107	560	539
2	Second London	783	227	731	42	225	85	434	376
3	Third London	806	259	740	62	260	101	413	460
4	Bedford and Northampton	774	146	751	53	141	49	542	266
5	Kent	408	111	385	9	113	43	261	165
6	East Anglia	542	108	527	25	101	46	373	166
7	Oxford	437	109	506	52	110	26	381	202
8	Portsmouth	596	157	571	31	158	55	430	240
9	Channel Islands	239	33	236	7	33	10	131	123
10	Devonport and Plymouth	540	128	487	32	128	35	384	173
11	Cornwall	913	142	901	37	112	30	817	185
12	Exeter	635	122	545	17	122	58	350	214
13	Bristol and Bath	902	190	839	43	194	75	544	363
14	Cardiff and Swansea	751	195	718	64	195	57	603	245
15	South Wales	256	61	375	11	59	35	400	2
16	First North Wales	436	81	471	45	81	35	429	7
17	Second North Wales	392	76	392	78	67	37	369	7
18	Birmingham & Shrewsbury	1,360	377	1,320	64	385	152	802	492
19	Macclesfield	703	126	685	44	130	43	554	240
20	Liverpool	1,239	343	1,152	69	346	129	773	516
21	Manchester	1,187	299	1,080	53	298	95	681	581
22	Bolton	1,013	262	945	59	262	89	609	441
23	Halifax and Bradford	1,121	277	1,048	75	277	100	689	459
24	Leeds	1,096	268	1,045	70	277	71	725	425
25	Sheffield	899	271	877	35	285	53	633	268
26	Nottingham and Derby	1,264	297	1,223	82	295	68	885	446
27	Lincoln	699	126	691	48	128	17	572	185
28	Hull	901	196	873	39	193	62	685	293
29	York	704	130	662	51	131	35	548	139
30	Whitby and Darlington	766	172	741	66	171	39	726	213
31	Newcastle-on-Tyne	1,056	304	1,016	87	310	55	809	305
32	Carlisle	390	84	368	20	80	32	304	108
33	Isle of Man	173	17	161	2	17	8	125	31
34	Scotland	323	58	324	21	57	39	240	101
35	Zetland	43	4	38	1	4	6	28	4
	Totals	25,445	6,060	24,448	1,538	6,045	1,977	17,809	8,980

APPENDIX XXVII.

COMMITTEE ON METHODIST LAW AND OTHER MATTERS.

THE Committee has met twice during the year, on November 6, 1914, and March 19, 1915. On each occasion there has been a large attendance.

The following subjects, having been referred by the Conference to the Committee, have been fully considered.

I. **A communication from the Coventry Circuit.**

II. **The question of the meaning and use of the phrase "General Superintendent."**

I. A communication from the Coventry Circuit.

The communication suggested the desirability of making it clear, by the addition of some words if necessary, "that the Standing Order relating to the steps to be taken when a Local Preacher is declared bankrupt applies to Local Preachers who are Managing Directors of Limited Liability Companies which fail to pay their creditors in full."

The Committee decided to advise the Conference to append to the Standing Order the following note:

> *N.B.*—This regulation applies also to a Local Preacher who is a Director of a Company which is in similar financial circumstances.

The regulation will then read as follows:

> A Local Preacher who shall be adjudged a bankrupt, or who shall make a composition with the general body of his creditors, shall thereby be suspended from his office as a Local Preacher, until the Local Preachers' Meeting shall have decided whether the circumstances of the case are such as to justify his continuance on the Plan (1895, p. 314).
>
> *N.B.*—This regulation applies also to a Local Preacher who is a Director of a Company which is in similar financial circumstances (1915, p. 440).

II. The question of the meaning and use of the phrase "General Superintendent."

At the first meeting of the Committee, after prolonged consideration of the origin, meaning, and use of the title "General Superintendent," a Sub-Committee was appointed to bring up a report on "the use of this term in the past, and its meaning as arising out of that use." The Sub-Committee prepared its report and presented it to the Committee at its second meeting. The report was fully considered, and was adopted as the Committee's report to the Conference.

Report.

As the Committee has not been able to find that the Conference has given a definition of the term "General Superintendent," the use of the term "in the past," and, especially, "its meaning as arising out of that use," must be judged by the consideration of facts and suggestions gathered from various sources.

First.—The use of the term "General Superintendent" in the past.

The first example of the use of the term "Superintendent" by the Methodists is to be found in Wesley's appointment of Dr. Coke and Francis Asbury, in 1784, as "Superintendents in North America." It is probable that Wesley took the title from the Moravian Church, in which the bishops were then called "General Superintendents." It seems clear that by adopting this title he indicated that Coke and Asbury were set apart to a special office, and that they were to exercise a general supervision over the Societies in America.

It was not long before the full title "General Superintendent" came into use. In 1795, William Black, having been a "Presiding Elder" in Nova Scotia for some years, was appointed as "General Assistant" to the British Dominions in America. In 1799 the name of the office was changed to "General Superintendent," and William Black held the position, almost uninterruptedly, until 1811.

It is important to note that, in 1806, the Foreign Stations were divided into Districts, and Chairmen were appointed to them. In 1807 the name of William Black appears as the Chairman of the Nova Scotia and New Brunswick District.

In addition, he is appointed as the "General Superintendent" of the District. This is the first instance of appointment to the two offices in combination. William Black continues to be so appointed until 1811. The origin of the double title now in general use in the Foreign Mission Stations must be traced back to 1807.

The significance of the title "Superintendent" and "General Superintendent" may be seen from a consideration of the case of Dr. Coke. In 1796 he was appointed by the Conference as "the Superintendent of the West India Missionaries." In 1798 the Conference appointed him "the Superintendent of the Foreign Missions," such appointment being annually made until 1803. In 1804 he was appointed "General Superintendent of the Irish, Welsh, West India and Newfoundland Missions," the appointment being renewed until 1812. It is important to note that this title shows that he was not only the "General Superintendent" of Foreign Missions, but also of the Home Missions in Ireland and Wales. In 1813 he was appointed "the General Superintendent" of "all our Missions." In 1814, the year of his death, his name appears in the *Minutes* of Conference in connexion with Ceylon, and he is appointed "the General Superintendent of our Asiatic Missions."

After a temporary disappearance of the term it again occurs in the *Minutes* of Conference in connexion with the Mission in France, William Toase being appointed in 1818, as the "General Superintendent of the French Mission under the direction of the Committee."

After 1818 the term came into more frequent use owing to the growth of Foreign Missions. In 1819 Barnabas Shaw was appointed the "General Superintendent of the South African Stations." From 1820 to 1822 the term occurs not only in connexion with the work in South Africa but also in Australasia. It then disappears for a time. The reason for its discontinuance may be found in the fact that, after the division of the Foreign Stations into Districts in 1806, the organisation of the Districts at home and abroad was gradually assimilated so far as possible. But the arrangement concerning the appointment of "General Superintendents," having been in abeyance for some years, was resumed. In 1834 a "General Superintendent" was appointed in connexion with the Canadian Missions; and, in 1836, the title "Chairman of

the District and General Superintendent" came into prominent use in the Missions in India, Ceylon, Africa, and Australasia. In 1844 in the West Indies, where the term "General Superintendent" had been laid aside for several years, a "Chairman of the District and General Superintendent" was appointed to the Jamaica District. After 1846, the conjoint titles came into common use in all the Foreign Mission Districts.

Secondly.—The meaning of the term "General Superintendent" as arising out of its use.

By the "meaning of the term," we understand that the Conference wishes to be provided with materials which will enable it to ascertain the powers and duties of a General Superintendent.

I. A little light is to be obtained from the *Minutes* of Conference. In 1810, when William Black was Chairman and General Superintendent of the Nova Scotia, New Brunswick, and Newfoundland District, power was given to him by the Conference to alter the appointment of one of the Preachers who had been stationed in Halifax. If he judged it proper he might allow that Preacher to remain in Halifax, or he might appoint him to another Circuit "till the next Conference."

In 1843 an important change is noticeable in the Australasian Mission stations. In succession to John Waterhouse, Walter Lawry is appointed Chairman of the New Zealand District. He is stationed at Auckland. He is also appointed as the General Superintendent of the Missions in New Zealand, and as "Visiter of the Missions in the Friendly Islands and Feejee." The Friendly Islands and Feejee were at that time two separate Districts, each having its own Chairman. It is also to be noted that two Deputy Chairmen were appointed to the New Zealand District, one to the Northern and the other to the Southern section. This arrangement suggests that Deputy Chairmen were provided in order that they might act in the New Zealand District when the Chairman of that District was visiting the Friendly and Feejee Islands. In 1851 a change took place. Walter Lawry was appointed Chairman of the New Zealand District and General Superintendent of the Missions in New Zealand and in the Friendly

and Feejee Islands. It should be stated that the office of "Visiter" also appears for several years in the *Minutes* of Conference in connexion with the West African Missions.

From the foregoing facts it seems clear that the office of General Superintendent differs from that of a Chairman of a District; and that, by the authority of the Conference, a General Superintendent may have power given to him, under certain circumstances, to alter appointments, and to take the oversight of Missions in specified areas.

II. The information gained from the *Minutes* of Conference is valuable, but it needs to be supplemented by an examination of other documents. The contents of these documents assist us to understand the way in which General Superintendents have exercised the powers of their office under the direction of the Missionary Committee. It is well known that the Missionary Committee acts for the Conference in Foreign Missionary affairs during the intervals of its annual sessions. The action of the Committee is guided by definite rules passed by the Conference, by long-established usage, and by its own "Regulations" from time to time revised and published. As the definite rules of the Conference relating to General Superintendents are difficult to discover, the Committee has endeavoured to ascertain, first, the usage in the case of General Superintendents, and secondly, the present Regulations of the Missionary Committee concerning them.

1. Walter Lawry was appointed the General Superintendent of the Missions in New Zealand and in the Friendly and Feejee Islands in 1851. About that time a letter was written to him from the Mission House containing "Instructions" concerning the duties of his office. From this letter, a copy of which is preserved in the Mission House, we select points which throw light on the subject of this investigation. At the time when it was written every Foreign District was placed under a General Superintendent and Chairman, and the letter expressly affirms that the powers of a General Superintendent are of "a nature not previously included in the office of a Chairman." Referring to the discontinuance of the office from 1823 to 1833, it points out that such discontinuance led to great irregularities arising from "the absence of that immediate and efficient control which the office of General Superintendent is intended to supply," and that the office had been restored in order that such control might again be exercised.

Dealing with the principles on which the government of the Foreign Mission work proceeds, the letter shows that the General Committee of the Missionary Society, with respect to the Missionaries abroad, stands in the place of the Conference, inasmuch as the Conference has entrusted the Committee with the general management of the Foreign Missions, and has arranged that the Committee "may delegate or depute its power, or any part thereof, to be exercised by its Agent on the spot," such Agent having "full opportunities of knowing local circumstances and the case of every Preacher because he resides among them." It is also stated that, apart from all other considerations, the proper control of the finances of the foreign Districts by an Agent responsible directly to the Committee renders the appointment of a General Superintendent necessary. After laying down these principles, definite instructions are given on the following matters:

(1) The appointments of the Preachers are left, in the main, with the General Superintendent. He is instructed to discourage all unnecessary removals of the Missionaries from one station to another.

(2) In all matters of finance he is to consider himself as the responsible representative of the Missionary Committee, and nothing must be expended without his vigilant oversight and sanction.

(3) In the intervals of the District Meetings he has discretionary power to visit, when he deems it necessary, any part of his charge; and, in consultation with such senior Missionaries as may be within reach, to take such steps as the exigencies of the case may render imperative or very desirable.

(4) The Schools are placed under his superintendence in the intervals of the regular District Meetings; and

(5) He is to fix the time and place of holding the District Meetings from year to year.

The "Instructions" to Walter Lawry shed light on the duties of the office of a General Superintendent, but it is necessary to compare ancient usage with the usage of the present time in order to ascertain if any vital changes have taken place since the letter to Walter Lawry was written.

The following statement, made in Committee, describes the usage at the present day:

(1) The Committee endeavours to carry out the usual organisation of Methodism on the Foreign Field so far as it can be made to fit the circumstances existing there. There are, therefore, regularly organised Circuits as at Home, and Districts with a Chairman in charge of each. But there are in the Foreign Field vast unevangelised areas beyond the bounds of our organised Districts, and one great object of a Missionary Society is to push on into those areas with the message of the Gospel. A Chairman's responsibility is limited to his District. For the policy of advance some one must have powers that extend beyond the boundaries of a District; and for this policy a General Superintendent is needed.

(2) All the work abroad is, by the will of the Conference, under the Missionary Committee, which has its responsibilities for all that goes on there. The General Superintendent is the representative of the Committee. The Chairman of the District can only be the ecclesiastical head according to the Discipline of Methodism. The two offices of Chairman and Superintendent are usually united in the same man, but not necessarily so.

(3) The Superintendents of Mission Circuits are often of necessity Probationers, or Native Ministers. Where that is the case it is highly advisable that some one should have the right of general oversight in a way that is not needed in this country.

(4) The General Superintendent, as the representative of the Committee, may take action in any Circuit on behalf of the Committee beyond the action which a Chairman is entitled to take, but subject always to a right of appeal to the Missionary Committee and the Conference.

When the foregoing statement is compared with the letter to Walter Lawry it will be seen that the usage of the present and of the past does not show any essential difference in principle, or in the application of that principle.

2. When we turn from "usage" to "regulations," the investigation into the powers and duties of General Superintendents is greatly assisted by a book recently published by the Missionary Committee. In 1912 the Conference re-

solved that the general lines of organisation and administration should be printed in a "Book of Regulations," and issued officially to all members of the Missionary Committee and Council, and all Missionaries on the Field. In an edition of this book published in 1914, there are several regulations relating to the powers and duties of General Superintendents. In this official handbook it is stated that the Chairman and General Superintendent of the District is the Agent and Representative of the General Committee and is responsible to that Committee and to the Conference for the due administration of discipline, and for the proper working of our organisation in the District over which he presides (p. 21); and that he has authority, if he should judge it necessary, to suspend a Missionary, Ministerial or lay, pending the decision regarding him of the Conference or the General Committee (p. 8). It is also declared that the General Superintendent is responsible to the General Committee for all the work of the District, and has authority to intervene in the administration of any Station, subject always to appeal to the General Committee (p. 7); he has power to appoint, and in some specified instances to change the appointments of Missionaries (p. 7); in the intervals between the meetings of the Local Committees he has authority, in cases of emergency, to exercise any of the powers of the Local Committee (p. 21); and, as the Representative of the General Committee, he controls the finance of his District (pp. 10, 21–23). Further details of administration within the province of the General Superintendent are set forth in the book. They are all governed by the principles which have determined the long-established usage of the General Committee.

III. As a rule the appointment of a Chairman and General Superintendent is confined to the Foreign Missionary Districts. To this rule there is one exception. In 1908 a Chairman and General Superintendent was appointed to the Zetland District.

The Mission to the Shetland Isles has, from its commencement, occupied a special position. In 1823 the District first appeared on the Stations, and a Chairman was appointed. The Mission owed its origin to Dr. Adam Clarke; and during the earlier years of its history it was, in the main, maintained by subscriptions which he gathered. Until his death, in 1832, he exercised, by the authority of the Conference, special

powers of supervision over the work. On two occasions he visited the Islands, meeting all the Preachers; and, as he says in one of his letters, making "provisional arrangements and appointments which are for the Conference to ratify." From 1824 to 1832 a note appears in the *Minutes* of Conference in which his exceptional position is indicated. He is requested to correspond regularly with the Preachers in the Shetland Isles, and to give them such advices and directions as he may deem necessary. In addition, he is authorised to receive donations for the support of the Preachers, which donations are to be regularly paid, on account, to the Treasurer of the Contingent Fund. The Note in the *Minutes* of Conference gives an official sanction for the constant supervision he exercised over the work in the Islands. It will be seen, also, that from the first, that work was closely connected with the Contingent Fund.

In 1862 the Zetland Isles were attached to the Edinburgh and Aberdeen District; but a resolution was passed by the Conference that Zetland should be regarded as part of the Home Mission Field, and that the Ministers stationed there should correspond with the Secretary of the Home Missionary Committee and supply him and the Chairman of the District with reports of the state of the work (*Minutes*, 1862, vol. xv., p. 327). In 1869 Zetland, as a separate District, once more appears on the Stations. It is placed "under the supervision of the Home Missionary Committee," and there is an intimation that subscriptions especially in aid of the work may be paid to the Treasurers of the Home Mission and Contingent Fund (1869, vol. xvii., pp. 528, 529). From 1869 to the present time the Zetland District has continued to be "under the supervision of the Home Mission Committee." These facts show that Zetland, for many years, has occupied a unique position among the Home Districts.

The supervision of the District by the Home Mission Committee has been exercised in various ways:

1. The Islands have been regularly visited by a representative of the Department, when everything has been examined relating to the work in the District, the state of the Circuits, the work of the Ministers, the position of the Trusts, and the condition of the fabrics of Churches and Manses.

2. When vacancies occur in appointments, it has been the province of the Department to issue invitations to fill them.

3. The finances of the District have been under the supervision of the Committee. It it necessary to note that 75 per cent. of the stipends of the Ministers in Zetland is paid by the Home Mission Fund, and that the fund also pays four-fifths of the salaries of the Lay Evangelists employed there. These subsidies have been sent to the Chairman of the District, who has not only paid but has also engaged the Evangelists.

In 1908 the Home Mission Committee, being convinced of the necessity of a closer and more continuous supervision of the work in the Islands, determined to ask the Conference to allow the Chairman of the District to be, also, called a General Superintendent. The reasons urged were:

1. To create a more adequate degree of correspondence between the office and the duties belonging to it than the title Chairman of the District, in its usual acceptation, implies; and

2. To strengthen and make clearer the relations between him and the Circuits without interfering with their ordinary administration.

3. In view of the fact that the Superintendents of the Circuits in the Islands were sometimes Probationers, or young men just ordained, the Home Mission Committee felt that the proposed new arrangement was not only necessary but imperative.

4. In addition, the Committee was of opinion that it was essential to have some responsible person residing in the District, who should act as the Representative of the Committee, who could be appealed to when necessary, and who could exercise a controlling hand to protect the Committee from movements and schemes that might prove embarrassing.

The Conference, having considered the matter, appointed a Chairman and General Superintendent to the Zetland District, and the appointment has been continued to the present time.

When the powers and authorities of General Superintendents on the Foreign Field are compared with those possessed by the General Superintendent of the Zetland District, resemblances and differences are evident. In each case the officer is the Representative of a Committee appointed by the Conference. During the intervals of the annual sessions of the Conference these Committees have to bear the responsibilities of management and administration with which they have been charged by the Conference. In each case they have found it necessary to ask the Conference to appoint a Representative of the Committee resident in the several Districts. The powers of supervision entrusted to these Representatives are in some respects similar, but, in the case of the Foreign Mission Stations, the distance of those Stations from the Home base has made it necessary to confer on the Representatives of the Foreign Missionary Committee powers of discipline and administration which are not possessed by the Representative of the Home Mission Committee in Zetland. In the case of the Foreign Districts these powers are defined in the "Book of Regulations." They are such as may be promptly applied in order that irregularities may be checked and mischief prevented. The right of appeal to the General Committee and the Conference, however, is carefully guarded. The Home Mission Committee has not asked for such exceptional powers in the case of Zetland, the ordinary methods of administration in cases of discipline being deemed sufficient. Further, it is also important to note that the right to appoint Ministers to Zetland, and to make necessary changes in appointments during the intervals of the annual sessions of the Conference, is reserved to the Conference, and must be exercised in Zetland in conformity with the regulations determining its exercise in the other Home Districts.

In presenting its Report, the Committee desires to say that it has strictly confined itself to the task of carrying out its instructions. It has endeavoured to ascertain the facts concerning the use and meaning of the phrase "General Superintendent," and has no resolution on this subject to submit to the Conference.

APPENDIX XXVIII.

REVISED REGULATIONS IN REGARD TO THE CONSTITUTION, ETC., OF THE CONFERENCE, ADAPTED TO THE CHANGED ORDER OF CONFERENCE SESSIONS.

I. Relation of the Representative to the Pastoral Session of the Conference.

1. If any Resolutions shall be adopted by the Representative and Pastoral Sessions respectively, which, in the judgment of the President, are in conflict with each other, such Resolutions shall not be confirmed by the Legal Conference; but shall be reported accordingly to the respective Sessions of the next Conference (1889, p. 291).

2. The Conference in its Pastoral Session shall have power to consider and decide . . . all propositions for the calling out of additional Ministers which shall have received the sanction of the Conference in its Representative Session, so far as questions of finance are concerned.

3. The consideration and determination of all questions raised by any resolutions of District Synods, or by Memorials from Circuit Quarterly Meetings, or otherwise, shall come within the province of the Conference in its Pastoral or its Representative Session, according to the subject-matter thereof respectively.

4. In all cases in which there may be any doubt as to the Session of the Conference to which a matter belongs, the President shall decide.

II. The Representative Session of the Conference.

1. The Conference, when considering such matters as are hereinafter declared to be within the province of Ministers and Laymen, acting conjointly, shall consist of the President of the Conference and of 300 Ministers and 300 Laymen.

(1) The Ministerial members of the Conference, when the Lay Representatives are present, shall be, in addition to the President and all other members of the Legal Conference for the time being who shall have declared at the May Meeting of the District Synod their intention to attend the Conference:

(i) Any Assistant Secretary of the Conference who is not a member of the Legal Conference.

(ii) All Chairmen of Districts in Great Britain who are not members of the Legal Conference.

(iii) Eight Ministers in Full Connexion, stationed in Foreign Districts, who may be in England at the time of the sitting of the Conference, to be chosen by the Missionary Committee.

(iv) If in any year any Department would not, in the judgment of the Conference, be adequately represented by members of the Legal Conference, provision shall be made for the Ministerial Representation of such Department by the preceding Conference when consisting of Ministers only.

(v) The remaining Ministerial Members of the Conference, when composed of Ministers and Laymen, shall be elected at the Annual Meetings in May of the District Synods in Great Britain, as follows:

The Ministerial Members of each District Synod shall elect by ballot, after nomination, from among the whole number of Ministers in any District who may express their desire to attend the Conference, so many Ministers as were allocated by the preceding Conference to represent the District in the Conference when composed of Ministers and Laymen (1886, p. 199; 1890, p. 324).

N.B.—The newly elected members of the Legal Conference in each year shall be members of the Conference when composed of Ministers and Laymen.

(2) No Layman shall be eligible as a Representative, whether elected annually by the Conference or by the May Meeting of the District Synod, unless he be a Member of Society of five years' continuous standing, and, at the time of his election by the Conference or nomination in the District Synod, a holder of office as a Trustee of Connexional Property, a member of a Circuit Quarterly Meeting, or a member of a District Synod. Any Layman nominated in a District Synod must be a Member of Society in some Circuit within that District. Duly qualified and elected women shall be eligible as Lay Representatives to the Conference.

(i) One-fifth of the Lay Representatives shall be elected annually by the Conference when composed of Ministers and Laymen. This number shall in all cases include the Lay Treasurers for the time being of the following General Connexional Funds, namely, the Missionary Society, the

General Chapel Fund, the Ministers' Children's Fund in both its sections, the Home Mission Fund, the Theological Institution Fund, the Education Fund, the Auxiliary Fund, the Metropolitan Chapel Building Fund, the Extension of Methodism Fund, the National Children's Home and Orphanage, the London Mission, the Temperance Committee, the Local Preachers' Committee, and the Sunday School Department.

N.B.—In future appointments not more than one Lay Treasurer of any Connexional Fund shall be an *ex officio* Member of the Representative Session of the Conference. For the present the Treasurer of the Metropolitan Chapel Building Fund and of the London Mission, which are now united as "The London Mission and Extension Fund," shall be *ex officio* Members of the Conference (*Minutes*, 1909, p. 112).

One-third of the remaining number elected by the Conference shall retire annually, and the Lay Representatives so retiring shall not be immediately eligible for re-election by the Conference (1880, pp. 334, 335).

(ii) For the present, the election of the remaining Lay Representatives to the Conference shall be by the separate vote of the Laymen, taken by ballot after nomination, in the May Meetings of the District Synods; such nomination to be by the Lay Members only. The Circuit Stewards of each Circuit shall be called upon at the March Quarterly Meeting to declare their ability and willingness to attend the ensuing Annual Meeting of the District Synod in May, or the contrary. If they, or either of them, shall declare inability or unwillingness to attend the said District Synod, the Quarterly Meeting shall have the right of electing, by and from its own members by open vote or by ballot, after nomination by Lay Members of the Meeting, a Representative or Representatives, to supply the vacancy or vacancies so created (1893, p. 319).

(iii) The number of Laymen to be elected in each District shall be determined by each preceding Conference when consisting of Ministers and Laymen.

2. For Order and Form of Business to be transacted by the Conference, see Appendix XXIX.

3. The deliberations of the Conference, when consisting of Ministers and Laymen, shall be confined to the duly appointed members of that Conference; but any Minister permitted by the District Synod to attend the Conference when composed of

Ministers only, may be present during the Sessions of the Conference when composed of Ministers and Laymen; and the Lay Members of Connexional Committees may be present during the proceedings of the Conference when composed of Ministers and Laymen. Seats for the purpose shall be reserved for such Ministers and Laymen. The admission of any other persons shall be determined and arranged according to circumstances at the discretion of the Conference.

III. Formal Constitution of the Conference.

The constitution of the Conference shall be the first business of the Conference. The retiring President shall occupy the chair until his successor is elected.

A. Elections to the Legal Conference.

1. All vacancies in the Legal Conference caused by death, or by absence for two consecutive years without a dispensation, shall be declared at the first meeting of the Conference in its Representative Session, and such vacancies shall be filled up by election by the Legal Conference on the ground of seniority (1899, p. 241).

The election shall be based on a list of twelve ministers in full work, who have travelled not less than thirty-six years, such list to be the result of a ballot taken at the Pastoral Session of the previous year (*Minutes*, 1909, p. 361).

2. The declaration of vacancies caused by Superannuation shall be deferred until the Meeting of the Conference in its Pastoral Session, and such vacancies shall then be filled up by election by the Legal Conference after nomination (1899, pp. 241, 242).

3. In regard to these vacancies the Legal Conference shall formally declare by separate vote that certain Ministers, having been Supernumeraries for two years, and not having been Presidents of the Conference, cease to be members of the Legal Hundred, and that their places have to be filled up (*Journal*, 1877).

4. All ministers in Full Connexion permitted to attend the Conference, and being present in its Pastoral Session, shall have the right of nominating, by ballot, any Preacher for admission into the number of the Hundred, and the Hundred shall be requested in such cases to elect the person so nomi-

nated as a Member of the Legal Conference. No person shall be so elected who has not travelled at least fourteen years (*Journal*, 1814, 1815, 1869).

5. Should the Conference, during its sittings, expel any Member of the Legal Hundred, another Minister to supply his place shall be immediately elected, after nomination in the usual form.

B. Nomination and Election of the President and Secretary.

1. All Ministers in Full Connexion permitted to attend the Conference, and being present in its Pastoral Session, shall have the right to vote in the nomination of the President and Secretary of the ensuing Conference.

2. The nomination of the President and Secretary shall be made by ballot vote by the Pastoral Session of the preceding Conference.

3. The number of one hundred Members of the Legal Conference having been completed by the filling up of vacancies caused by death, or by absence for two successive years without dispensation, the Legal Conference shall proceed to choose its President and Secretary.

4. The Legal Conference shall be requested to elect the person nominated to the office of President and the person nominated to the office of Secretary by the Pastoral Session of the preceding Conference (1899, p. 242).

5. If the Legal Conference shall at any time negative either of the nominations of the preceding Conference, the Ministers who are Members of the Conference in its Representative Session, being present in the Conference, shall proceed by ballot vote to nominate another Minister for the office in question; and the result of that nomination shall be submitted to the decision of the Legal Conference.

6. Should the death or disqualification of the Minister nominated to the office of President be declared by the Legal Conference at its first meeting, the Ministers who are Members of the Conference in its Representative Session, being present in the Conference, shall proceed by ballot vote to nominate another Minister to the office of President in the place of the Minister deceased or disqualified; and the Legal Conference shall be requested to elect the Minister so nominated.

7. Should the death or disqualification of the Minister

nominated to the office of Secretary be declared by the Legal Conference at its first meeting, the Ministers who are Members of the Conference in its Representative Session, being present in the Conference, shall proceed by ballot vote to nominate another Minister to the office of Secretary in the place of the Minister deceased or disqualified; and the Legal Conference shall be requested to elect the Minister so nominated.

8. If, in the event of the death or disqualification of the Minister nominated to the office of the President, the Minister nominated by the Pastoral Session of the preceding Conference to the office of Secretary should be chosen to be President of the Conference, the Ministers who are Members of the Representative Session, being present in the Conference, shall nominate another Minister by ballot vote to the office of Secretary of the Conference, and the Legal Conference shall be requested to elect the Minister so nominated.

APPENDIX XXIX.

ORDER AND FORM OF THE BUSINESS OF THE CONFERENCE.

THE following is the ORDER OF BUSINESS, as appointed by the Conference, subject to such modification as may hereafter be found necessary or convenient.

(*a*) Before each Conference, the Stationing Committee shall meet in London in connexion with the Annual Meeting of the Home Mission Committee, and shall prepare and issue the First Draft of the Stations of Ministers. The Committee shall meet again in the Conference town on the Tuesday morning preceding the Representative Session and on the Saturday during the Pastoral Session.

(*b*) The Nomination Committee shall meet on the Wednesday afternoon, the day on which the Conference assembles.

I. Representative Session.

The Representative Session commences on the Wednesday of the first week of the Conference, at 6 o'clock p.m.

1. The formal constitution of the Legal Conference: (*a*) Calling the Roll; (*b*) Declaration of vacancies caused by death, or by absence for two successive years without a dispensation, and filling up of the same on the ground of *seniority*; (*c*) Election of President on the nomination of the Pastoral

Session of the preceding Conference; (*d*) Election of Secretary on the nomination of the Pastoral Session of the preceding Conference; (*e*) Granting dispensations to absentees.

N.B.—The above items of business are reserved to the Legal Conference.

2. The filling up of Vacancies caused by the death or absence of Lay Representatives elected by the Conference.

3. Roll of Attendance.

4. Appointment of Hours of Sessions.

5. Appointment of Time and Place for holding the next Conference.

6. Reception of Memorials, and Suggestions of District Synods; and appointment of a Committee to report thereon.

N.B.—Memorials and Suggestions from Circuits shall be printed and circulated throughout the Conference.

7. Notices of Motion. Such Notices may be given subsequently, if occasion arise.

N.B.—No Motion on any subject not before the Conference in the ordinary course of its business can be considered until after twenty-four hours' notice thereof has been given. No Motion other than those relating to the several Departments whose business comes in due course before the Conference can be discussed earlier than Monday, except by a two-thirds vote of the Conference.

8. Appointment of the Nomination Committee with one Ministerial and one Lay Secretary. This Committee will consider nominations of Members presented by the Committees of Departments. (*Minutes*, p. 367.)

9. Appointment of a Committee to report the number of Laymen from each District who may attend the next Conference when composed of Ministers and Laymen.

10. Appointment of any other Committee according to Standing Orders.

N.B.—The Secretary of the Conference shall print a preliminary list of the names suggested for appointment on these Committees and circulate them on the Wednesday evening; the vote on such Committees to be taken near the close of the Thursday morning Session.

11. The various announcements in connexion with the Conference.

N.B.—No other business can be transacted on the Wednesday evening.

12. Induction of and Address by the President.

A portion of Thursday morning shall be devoted to the Induction of the President and the President's Address.

The Conversation on the various aspects of the work of God at home and abroad shall take place on Friday morning immediately after the Sacramental Service.

The President may make some previous arrangement as to the person or persons who shall introduce the conversation.

In addition to the opening devotional exercises of the Conference the President, when in his judgment it is desirable, shall arrange for Devotional intervals during the Sessions.

13. The Home Mission Fund.

(*a*) General Fund.

(*b*) Army and Navy Board.

(*c*) Seamen's Mission.

(*d*) Manchester, Birmingham, Liverpool, Leeds, Bolton, Sheffield, Nottingham (Albert Hall), Hull, Bradford, Leysian, and Merthyr Central Missions.

(*e*) Any other Mission managed by a Committee appointed by the Conference.

(*f*) Special Commissions.

(*g*) Appointment of Home Mission Deputations.

14. Proposals for the division or alteration of Circuits or Districts.

15. Proposals to increase or decrease the number of Ministers.

16. The Connexional Fund.

17. Sacrament of the Lord's Supper.

18. Election of sixteen Lay Representatives in place of—

Rt. Hon. Walter Runciman, M.P.,	Mr. Stanley Sowton,
Mr. Henry Holloway,	,, Josiah Gunton,
,, Charles Heap,	,, Joseph Agar,
,, Thomas R. J. Tildesley,	,, Ezra T. Wilks,
,, John H. Beckly,	,, John I. Parkes,
,, T. Skelton Cole,	Dr. David Henry Davy,
,, Walter W. Berry,	Mr. William Tattersall,
,, James J. Mack,	,, H. Kingsley Wood,

who retire in rotation, and who are not eligible for immediate re-election. (See *Minutes*, 1880, pp. 334-5.)

19. Open Session for the reception of Representatives from other Conferences; reading of Addresses; and appointment of Committees to draft Replies. (Friday afternoon.)

20. The Twentieth Century Fund.

21. Foreign Missions:
   (*a*) General Business.
   (*b*) Appointment of District Deputations.
22. Education:
   (*a*) General Committee.
   (*b*) Elementary Schools.
   (*c*) Secondary Education.
23. Connexional Sunday-school Department.
24. The Theological Institution.
25. Chapel Affairs:
   (*a*) General Fund.
   (*b*) Extension of Methodism in Great Britain.
   (*c*) South Wales District Chapel Fund.
   (*d*) First North Wales District Chapel Fund.
   (*e*) Second North Wales District Chapel Fund.
   (*f*) Relief and Extension Fund for Scotland.
26. The London Mission and Extension Fund.
27. Nominations of Ministers for Designation to those Departmental Offices where the Nomination is by a mixed Committee.

One, two, or three names shall be presented to the Pastoral Session in accordance with Regulations (*Minutes*, 1913, p. 389, S.O. 58.)

28. Nominations for Appointment, in cases of emergency, of Ministers to Departmental Offices where the Nomination is by a mixed Committee.

One, two, or three names shall be presented to the Pastoral Session in accordance with Regulations (*Minutes*, 1913, p. 389, S.O. 58.)

N.B.—In case of an emergency arising after the close of the Representative Session, the Pastoral Session shall have the right to appoint without previous Nomination.

29. Committee of Privileges and Exigency.
30. Appointment of Deputations to affiliated and other Conferences; under ordinary circumstances, on the nomination of a Special Committee.
31. Fund for the Maintenance and Education of Ministers' Children:
   (*a*) Maintenance.
   (*b*) Education:
      Kingswood; Trinity Hall.

32. Worn-out Ministers' and Ministers' Widows' Auxiliary Fund.
33. National Children's Home and Orphanage.
34. Temperance.
35. Methodist Settlement in London.
36. Social Purity.
37. The Allan Library.
38. The Œcumenical Conference.
39. Concerted Action.
40. Local Preachers.
41. Class-leaders.
42. Wesley Guild.
43. Wesley Deaconess Institute.
44. Necessitous Local Preachers' Fund.
45. Religious Observance of the Lord's Day.
46. Methodist Brotherhood.
47. Reports of other Committees appointed by the previous Conference.

(*a*) Methodism in Coventry (*Minutes*, p. 92.)
(*b*) Compulsory Supernumeraryship. (*Minutes*, p. 93.)
(*c*) Financial Appeals by Strangers. (*Minutes*, p. 94.)
(*d*) Crowle Bequest. (*Minutes*, p. 92.)
(*e*) Methodist Bureau. (*Minutes*, p. 90.)
(*f*) Common Cash. (*Minutes*, p. 94.)
(*g*) Methodist Assembly. (*Minutes*, p. 90.)
(*h*) Custodian of Connexional Documents. (*Minutes*, p. 94.)
(*i*) Westminster Central Hall and Circuit Committee. (*Minutes*, p. 86.)
(*j*) Nomination Committee. (*Minutes*, p. 91.)
(*k*) Co-operation in Ministerial Training. (*Minutes*, p. 96.)
(*l*) Inquiry concerning Methodist Union. (*Minutes*, p. 99.)
(*m*) Supplementary Historic Roll. (*Minutes*, p. 98.)
(*n*) Unification of Young People's Work. (*Minutes*, p. 97.)
(*o*) Methodism on South Yorkshire Coalfield. (*Minutes*, p. 116.)
(*p*) Thanksgiving and Intercession Services. (*Minutes*, p. 99.)
(*q*) War Emergency Fund. (*Minutes*, p. 101.)

(*r*) Organisation and Financial Basis of the Auxiliary Fund. (*Minutes*, p. 103.)

(*s*) Theological Institution Colleges' Special Committee. (*Minutes*, p. 106.)

(*t*) Evangelical Free Churches' Concerted Action. (*Minutes*, p. 116.)

(*u*) Quinquennial Assessment. (*Minutes*, p. 116.)

48. Report of the Committee on Memorials and Suggestions.

49. Resolutions provisionally adopted by the last Conference in its Representative Session.

50. Notices of Motion on subjects not already disposed of.

51. Miscellaneous Business.

Reading of the Record.

The Conference of 1911 directed as follows:

(*a*) The Daily Record of the Representative Session shall be printed day by day and circulated among the members of the Conference. When the Conference assembles for the Afternoon Session of each day, the Record Secretary shall move that the Record as printed be taken as read and approved by the Conference.

(*b*) All Votes of Thanks in the Conference shall be abolished. All courtesies and hospitalities shown to the Conference by private individuals or public authorities shall be publicly acknowledged on behalf of the Conference by the President and also by the Letter Writers.

(*c*) Deputations to the Conference shall be received on such days as the Conference itself shall direct. It is recommended that such deputations shall be received at 11 o'clock during the Morning Session, and that the time occupied shall not exceed forty minutes.

II. Pastoral Session.

1. The Pastoral Session of the Conference shall meet on the Wednesday morning immediately following the close of the Representative Session, and the first Order of the Day shall be the President's Address.

2. Conversation and Prayer respecting the various aspects of the Work of God at Home and Abroad shall take place on the Thursday Morning. The President may make some previous arrangement as to the person, or persons, who shall introduce this conversation.

3. Declarations of Vacancies in the Legal Conference, caused by superannuation, and filling up of the same on the ground of *nomination*.

4. Nomination of the President and Secretary of the next Conference.

5. Appointment of Assistant Secretaries.

6. Appointment of hours of Conference Sessions.

7. Reception of Memorials and Suggestions from District Synods; and appointment of a Committee to report thereon.

8. Appointment of Committees:

(*a*) On Appeals, and other Cases.

(*b*) To report on Ministers for whom no appointment is made by the Stationing Committee.

(*c*) To report on Chapel cases which affect discipline.

(*d*) To prepare the Pastoral Address for the following Conference.

N.B.—At each Conference a Committee shall be appointed to prepare the Pastoral Address for the following Conference. The President shall arrange with some minister to write the Address as heretofore.

(*e*) To report upon the number of Ministers from each District who may attend the Conference when Ministers and Laymen are present; and the number of Ministers from each District who may attend the Conference when Ministers only are present.

(*f*) To report upon the cases of Ministers who have had Supplies during the year; the list to be furnished by the Ex-President; to report also on Supernumeraries returning to full work.

9. Presentation of documents legally required to be forthcoming at the Conference.

10. Notices of Motion.—These should be presented not later than the *second* day of the Session; but such Notices may be given subsequently, if occasion arise.

N.B.—No Motion on any subject not before the Conference in the ordinary course of its business can be considered until after twenty-four hours' notice thereof has been given. Motions other than those which relate to the business which comes in due course before the Conference cannot be discussed earlier than Tuesday, except by a two-thirds vote of the Conference.

11. Questions affecting the character of Ministers and Preachers on Trial.

12. Supernumeraries:

(*a*) Ministers becoming Supernumeraries.

(*b*) Junior Ministers becoming Supernumeraries; a Committee on such cases to be appointed.

(*c*) Supernumeraries returning to the Full Work.

13. Candidates for the Ministry now recognised:

(*a*) Candidates on the President's List of Reserve.

(*b*) Students in the Theological Institution.

(*c*) Candidates now received.

(*d*) Appointment of a Candidates' Allocation Committee.

14. Report upon the Examination of Preachers on Trial and Examination Arrangements; also Report of Committee on the Oversight of Probationers.

15. Preachers to be admitted into Full Connexion.

16. Examination of Candidates for Ordination, and their admission into Full Connexion. (Friday.)

17. Probationers:

(*a*) Remaining on Trial.

(*b*) Now received on Trial.

18. Report of the Book Committee, and Supervision of Connexional Literature.

19. Such Reports of Committees as are necessary for the business of the Stationing Committee, including the Report of the Committee on "Appeals, and other Cases"; and on "Designations."

20. (*a*) Designation of Ministers to Departmental Offices.

(*b*) Appointment of Ministers to Departmental Offices.

21. The next sitting of the Stationing Committee shall take place on the Saturday of the Pastoral Session at 10 o'clock a.m.

22. Consideration of the Stations of Ministers and Probationers. (Monday morning.)

23. Ordination Service. (Tuesday morning.)

24. Deaths of Ministers and Probationers:

(*a*) In Great Britain.

(*b*) In our Foreign Missions, and under other Conferences.

(*c*) In Ireland.

N.B.—It will be convenient to hold the Memorial Service on the Tuesday evening.

25. Adoption of the Pastoral Address of the Conference to the Societies.

26. Reports of the Candidates' Allocation Committee, and of other Committees.

27. Election of Chairmen of Districts, and Appointment of Financial Secretaries.

28. Report of the Committee on Memorials and Suggestions.

29. Revision and Confirmation of Stations. (Wednesday.)

30. Pastoral Reports (Schools).

31. Arrangements for the Examination of Candidates for the Ministry.

32. Official Appointments, including the Irish Delegation.

33. Resolutions provisionally adopted by the last Conference.

34. Appointment of the Discipline Committees for the several branches of the Theological Institution; and for the Missionary Society.

35. Appointment of Convener of Scrutineers for the next Conference.

36. Reports of Special Committees appointed by the preceding Conference.

37. Report of the Committee on the number of Ministers from each District who may attend the next Conference.

38. Consideration of remaining Notices of Motion.

N.B.—Notices of Motion may have been previously dealt with in connexion with the business to which they had reference.

39. Presentation and recording of the acts of our Delegate in Ireland.

40. Election by ballot of twelve Senior Ministers whose names are to be submitted to the Legal Conference of the next year, as those nominated to fill vacancies.

41. Miscellaneous Business.

N.B.—The Daily Record shall be printed as in the Representative Session, except where cases of character and discipline are concerned.

READING AND CONFIRMATION OF THE CONFERENCE JOURNAL.

N.B.—All Votes of Thanks in the Conference shall be abolished. All courtesies and hospitalities shown to the Conference by private individuals or public authorities shall be publicly acknowledged on behalf of the Conference by the President and also by the Letter Writers.

APPENDIX XXX.

THE WESLEYAN METHODIST TRUST ASSURANCE COMPANY, LIMITED.

(*See Advertisement in Insurance Section.*)

The Company was established in 1872, with the sanction and commendation of the Conference, for the insurance of Connexional property against loss by fire. Nearly nine-tenths of the entire trust property of the Connexion are insured in the Company. Insurances under the Workmen's Compensation Act 1906, etc., are now granted, and policies indemnifying Trustees and School Authorities in respect of accidents to Scholars, etc., are also issued. The whole of the profits are held in trust for the benefit of the Connexion, and grants, amounting altogether to £47,900, have been made to the Worn-out Ministers' and Ministers' Widows' Fund. The Funds in hand exceed £130,000, being ten times the Annual Premium Income.

The Net Premium Income for the year ending July 15, 1915, was £13,006, and the Revenue from Interest and Dividends, etc., £5,428; total, £18,434. The total outlay for Losses, Expenses, etc., amounted to £11,220; and the Grant to the Worn-out Ministers' Fund to £3,000.

Directors.

Mr. Charles Heaton, *Southport*, Chairman.
Mr. Joseph Agar, *York*, Vice-Chairman.

Rev. J. Williams Butcher, *London*,
,, John Hornabrook, *Manchester*,
,, Dr. Moss, *Didsbury*,
,, J. Maydew Wamsley, *Scarborough*,
Mr. John R. Barlow, B.A., *Bolton*,
,, William Bayliss, *Wolverhampton*,
Sir George Hayter Chubb, Bart., *London*,
Lieut.-Col. Charles S. Denniss, *Cardiff*,
Mr. Henry Holloway, *London*,
,, Isaac A. Mack, *Liverpool*,
,, William Middlebrook, M.P., *Leeds*,
,, Richard Riley, *Huddersfield*.

All communications should be addressed to the Secretary, Mr. Henry Plummer, at the Offices of the Company, 38, *Fountain Street, Manchester*.

APPENDIX XXXI.

LIST OF THE PRESIDENTS AND SECRETARIES OF THE CONFERENCE,

SINCE THE DEATH OF THE

REV. JOHN WESLEY, A.M.

Conference.	Year.	Name.	Residence.
Manchester	1791	William Thompson	Wakefield
London	1792	Alexander Mather	Hull
Leeds	1793	John Pawson	Liverpool
Bristol	1794	Thomas Hanby	Leeds
Manchester	1795	Joseph Bradford	Bristol
London	1796	Thomas Taylor	Oldham
Leeds	1797	Thomas Coke, D.C.L.	
Bristol	1798	Joseph Benson	Hull
Manchester	1799	Samuel Bradburn	Manchester
London	1800	James Wood	London
Leeds	1801	John Pawson, *2nd time*	Birstall
Bristol	1802	Joseph Taylor	Burslem
Manchester	1803	Joseph Bradford, *2nd time*	Plymouth Dock
London	1804	Henry Moore	Birmingham
Sheffield	1805	Thomas Coke, D.C.L., *2nd time*	
Leeds	1806	Adam Clarke, M.A.	London
Liverpool	1807	John Barber	Sheffield
Bristol	1808	James Wood, *2nd time*	Bristol
Manchester	1809	Thomas Taylor, *2nd time*	Wakefield
London	1810	Joseph Benson, *2nd time*	London
Sheffield	1811	Charles Atmore	Hull
Leeds	1812	Joseph Entwisle	Bristol
Liverpool	1813	Walter Griffith	Rochester
Bristol	1814	Adam Clarke, LL.D., *2nd time*	London, *City Road*
Manchester	1815	John Barber, *2nd time*	Bristol
London	1816	Richard Reece	Manchester
Sheffield	1817	John Gaulter	Rochester
Leeds	1818	Jonathan Edmondson, M.A.	Birmingham
Bristol	1819	Jonathan Crowther	Burslem
Liverpool	1820	Jabez Bunting, M.A.	London, *City Road*
Manchester	1821	George Marsden	Leeds

Conference.	Year.	Name.	Residence.
London	1822	Adam Clarke, LL.D., *3rd time*	Salford
Sheffield	1823	Henry Moore, *2nd time*	London, *City Road*
Leeds	1824	Robert Newton	Salford
Bristol	1825	Joseph Entwisle, *2nd time*	Birmingham
Liverpool	1826	Richard Watson	London, *City Road*
Manchester	1827	John Stephens	London, *City Road*
London	1828	Jabez Bunting, M.A., *2nd time*	Manchester, *Irwell Street*
Sheffield	1829	James Townley, D.D.	London
Leeds	1830	George Morley	Deptford
Bristol	1831	George Marsden, *2nd time*	London, *Great Queen St.*
Liverpool	1832	Robert Newton, *2nd time*	Manchester, *Grosvenor St.*
Manchester	1833	Richard Treffry	Bristol, *Langton Street*
London	1834	Joseph Taylor	London, *City Road*
Sheffield	1835	Richard Reece, *2nd time*	London, *Spitalfields*
Birmingham	1836	Jabez Bunting, D.D., *3rd time*	London
Leeds	1837	Edmund Grindrod	London, *City Road*
Bristol	1838	Thomas Jackson	London
Liverpool	1839	Theophilus Lessey	London, *Hinde Street*
Newcastle	1840	Robert Newton, *3rd time*	Leeds, *Oxford Place*
Manchester	1841	James Dixon, D.D.	Manchester, *Grosvenor St.*
London	1842	John Hannah, D.D.	Didsbury
Sheffield	1843	John Scott	London, *City Road*
Birmingham	1844	Jabez Bunting, D.D., *4th time*	London
Leeds	1845	Jacob Stanley	London, *Southwark*
Bristol	1846	William Atherton	London, *Hinde Street*
Liverpool	1847	Samuel Jackson	London, *Islington*
Hull	1848	Robert Newton, D.D., *4th time*	Stockport, *Tiviot Dale*
Manchester	1849	Thomas Jackson, *2nd time*	Richmond
London	1850	John Beecham, D.D.	London
Newcastle	1851	John Hannah, D.D., *2nd time*	Didsbury
Sheffield	1852	John Scott, *2nd time*	London
Bradford	1853	John Lomas	Manchester, *Oxford Road*
Birmingham	1854	John Farrar	Richmond
Leeds	1855	Isaac Keeling	London, *Islington*
Bristol	1856	Robert Young	London, *City Road*
Liverpool	1857	Francis A. West	London, *Hackney*
Hull	1858	John Bowers	Didsbury
Manchester	1859	Samuel D. Waddy, D.D.	Sheffield
London	1860	William W. Stamp	London, *Hinde Street*
Newcastle	1861	John Rattenbury	London, *Bayswater*
Camborne	1862	Charles Prest	London
Sheffield	1863	George Osborn, D.D.	London

Conference.	Year.	Name.	Residence.
Bradford	1864	William L. Thornton, M.A.	London
Birmingham	1865	William Shaw (a)	London, *Chelsea*
Leeds	1866	William Arthur, M.A.	London
Bristol	1867	John Bedford	Manchester
Liverpool	1868	Samuel Romilly Hall	Manchester, *Irwell Street*
Hull	1869	Frederick J. Jobson, D.D.	London
Burslem	1870	John Farrar, *2nd time*	Headingley
Manchester	1871	John H. James, D.D.	London, *Islington*
London	1872	Luke H. Wiseman, M.A.	London
Newcastle	1873	George T. Perks, M.A.	London
Camborne	1874	W. Morley Punshon, LL.D.	London
Sheffield	1875	Gervase Smith, D.D.	London
Nottingham	1876	Alexander M'Aulay	London
Bristol	1877	William Burt Pope, D.D.	Didsbury
Bradford	1878	James H. Rigg, D.D.	London
Birmingham	1879	Benjamin Gregory, D.D.	London
London	1880	Ebenezer E. Jenkins, M.A.	London
Liverpool	1881	George Osborn, D.D., *2nd time*	Richmond
Leeds	1882	Charles Garrett	Liverpool
Hull	1883	Thomas M'Cullagh	Liverpool, *Wesley*
Burslem	1884	Frederic Greeves, D.D.	Bromley
Newcastle	1885	Richard Roberts	London, *Lambeth*
London	1886	Robert N. Young, D.D.	Handsworth
Manchester	1887	John Walton, M.A.	London, *Mostyn Road*
Camborne	1888	Joseph Bush	Newcastle-on-Tyne, *Brunswick*
Sheffield	1889	Charles H. Kelly	London
Bristol	1890	William F. Moulton, M.A., D.D.	Cambridge
Nottingham	1891	T. Bowman Stephenson, B.A., D.D.	London
Bradford	1892	James H. Rigg, D.D., *2nd time*	London
Cardiff	1893	Henry J. Pope, D.D.	Manchester
Birmingham	1894	Walford Green	London
Plymouth	1895	David J. Waller, D.D.	London
Liverpool	1896	Marshall Randles, D.D.	Didsbury
Leeds	1897	William L. Watkinson, D.D., LL.D.	London
Hull	1898	Hugh Price Hughes, M.A.	London
London	1899	Frederic W. Macdonald	London
Burslem	1900	Thomas Allen, D.D.	Handsworth
Newcastle	1901	W. Theophilus Davison, M.A., D.D.	Handsworth
Manchester	1902	John Shaw Banks, D.D.	Headingley
Camborne	1903	Marshall Hartley	London
Sheffield	1904	Silvester Whitehead	Bradford

Conference.	Year.	Name.	Residence.
Bristol	1905	Charles Henry Kelly, *2nd time*	London
Nottingham	1906	Albert Clayton	London
London	1907	John S. Simon, D.D.	Didsbury
York	1908	John Scott Lidgett, M.A., D.D.	London
Lincoln	1909	William Perkins	London
Bradford	1910	John Hornabrook	Manchester
Cardiff	1911	Henry Haigh, D.D.	Newcastle-on-Tyne, *Elswick*
Liverpool	1912	Frederick Luke Wiseman, B.A.	Birmingham
Plymouth	1913	Samuel F. Collier	Manchester
Leeds	1914	Dinsdale T. Young	London.
Birmingham	1915	Richard Waddy Moss, D.D.	Didsbury.

SECRETARIES OF THE CONFERENCE.

Thomas Coke, D.C.L.	1791–5, 1799, 1801–4, 1806–8, 1810–13
Samuel Bradburn	1796–8, 1800
Joseph Benson	1805, 1809
Jabez Bunting, D.D.	1814–19, 1824–7
George Marsden	1820
Robert Newton, D.D.	1821–3, 1828–31, 1834–9, 1842–7
Edmund Grindrod	1832, 1833
John Hannah, D.D.	1840, 1841, 1849, 1850, 1854–8
Joseph Fowler	1848
John Farrar	1851–3, 1859–69
John H. James, D.D.	1870
Luke H. Wiseman, M.A.	1871
George T. Perks, M.A.	1872
Gervase Smith, D.D.	1873, 1874
Henry W. Williams, D.D.	1875–7
Marmaduke C. Osborn	1878–80
Robert N. Young, D.D.	1881–5
David J. Waller, D.D., LL.D.	1886–94
Marshall Hartley	1895–1902
John Hornabrook	1903–9
Simpson Johnson	1910–15

APPENDIX XXXII.

GENERAL STATISTICS OF METHODISM, 1915.

N.B.—These statistics are the latest procurable. The members in Junior Society Classes are not reckoned.

Denomination.	Ministers.	Lay Preachers.	Church Members and Probationers.	Sunday Schools.	Officers and Teachers.	Sunday Scholars.	Churches, etc.
Wesleyan Methodists: Great Britain	2,576	19,418	502,809	7,531	129,249	922,773	*8,493
,, ,, Ireland	244	646	28,020	337	2,347	24,121	548
,, ,, Foreign Missions	729	5,740	174,808	2,068	8,517	132,188	4,458
,, ,, French Conference	35	84	1,733	36	163	2,251	131
,, ,, South African Conference	277	4,333	135,426	822	2,906	40,349	4,041
Primitive Methodists	1,149	15,537	206,312	4,204	57,233	447,056	4,903
United Methodist Church	848	6,156	185,769	2,286	40,744	294,039	3,013
Wesleyan Reform Union	25	500	8,526	195	3,000	23,172	206
Independent Methodist Churches	411	—	9,215	160	3,106	26,677	163
Australasian Methodist Church	985	8,634	149,878	3,849	21,964	203,365	5,147
New Zealand Methodist Church	198	928	24,218	411	3,020	29,917	459
United States: Methodist Episcopal †	20,522	14,889	3,962,316	35,719	393,537	3,793,229	30,404
,, Union American Methodist Episcopal	138	—	18,500	—	—	—	255
,, African Methodist Episcopal	6,170	15,885	858,323	—	—	—	6,920
,, African Union Methodist Protestant	200	750	4,000	66	441	5,266	125
,, African Methodist Episcopal Zion	3,552	649	568,608	2,070	14,404	118,159	3,180
,, Methodist Protestant	1,371	1,135	180,382	2,034	16,680	126,031	2,348
,, Wesleyan Methodist	598	192	19,178	491	2,523	21,211	571
,, Methodist Episcopal (South)	7,299	5,279	2,033,009	16,649	139,801	1,575,845	17,068
,, Congregational Methodist	337	—	15,529	182	1,146	8,785	333
,, Congregational Methodist (coloured)	5	—	319	—	—	—	5
,, New Congregational Methodist	59	—	1,782	27	143	1,298	35
,, Zion Union Apostolic	33	—	3,059	36	212	1,508	45
,, Coloured Methodist Episcopal	2,993	2,786	236,077	4,007	7,098	79,876	2,997
,, Primitive Methodist	77	138	7,295	108	—	‡14,597	97
,, Free Methodist	1,104	824	34,117	1,273	7,376	45,455	1,222
,, Reformed Methodist Union Episcopal	72	—	4,397	—	—	—	58
,, Independent Methodist	2	—	1,161	—	—	—	2
Canadian Methodist Church	2,869	2,586	368,992	3,839	40,898	409,632	3,782
Japan Methodist Church	232	—	13,838	340	1,148	23,605	245
Totals	55,110	107,089	9,758,087	88,740	897,656	8,370,405	101,254

* Seating accommodation, 2,371,037.

† Methodism is also represented in several European countries by Conferences and Missions affiliated to the Methodist Episcopal Church of America, and their membership is included in the figures given above. The 1914 returns are: Austria-Hungary, 827 members; Bulgaria, 691; Denmark, 4,103; Finland, 1,603; France, 538; Italy, 4,291; North Germany, 14,844; Norway, 5,943; Russia Mission, 452; South Germany, 14,005; Sweden, 16,370; Switzerland, 10,331. ‡ Teachers and scholars.

APPENDIX XXXIII.

REPORT ON EDUCATIONAL STANDARD FOR CANDIDATES FOR THE MINISTRY.

The Conference in both Sessions received and adopted this Report.

Proposals submitted by the Committee in reference to the following Resolution of Conference :

> The Conference directs the Committee to consider the desirability of fixing an educational standard which shall be required of all Students entering the Theological Institution, and to suggest a method that may be adopted to meet the case of Candidates specially desirable on other grounds with a view to assist them to acquire the necessary qualification. (*Minutes* of Conference, 1912, p. 63).

Attention is called to the fact that this is a resolution of the Conference in its *Representative* Session, and that it deals only with a standard to be fixed for *admission* to the *Theological Institution.* The question of receiving Candidates for the Ministry, although intimately connected with it, is a distinct issue and lies wholly within the sphere of the Pastoral Session of Conference.

Suggestions are made as to—

> The desirability of fixing a standard.
> The standard to be fixed.
> The method of assisting specially desirable candidates to reach the standard fixed.

1. The Desirability of Fixing an Educational Standard.

(1) It affords a test of the candidate's determination to prepare himself for his calling, and of power to apply himself to given subjects of study.

(2) It would greatly enhance the value of the course of study at the Colleges, saving much time and making possible a higher degree of educational efficiency ; in many cases it would approximate closely in value educationally to a fourth year of residence.

(3) The official statement of subjects set for examination has hitherto been vague: it has presented no definite point of attainment at which to aim.

(4) Experience has shown that the majority of really desirable candidates have quite sufficient natural ability to reach the proposed standard without undue hardship.

(5) Facilities for reaching such a standard are to-day easily within the reach of every prospective candidate.

(6) The attainment of an educational standard is the ordinary and well-understood requirement for admission to training for all the higher callings of life, particularly where any form of teaching is involved.

2. Syllabus for Standard Required.

(1) English Language, Literature, and History.

a. English Grammar and Analysis (Nesfield's *Outline of English Grammar*, 1s. 6d.).

A short English Essay.

b. General Outline of English Literature (Stopford Brooke's *Primer*, 1s.).

Shakespeare's *Julius Cæsar* and Bunyan's *Pilgrim's Progress*.

c. English History.

The New Learning, The Reformation and Puritan England (J. R. Green's *Shorter History*, pages 297–586).

(2) Elementary Mathematics.

Arithmetic.

Algebra (Elementary).

The subjects of Euclid, Book I.

(3) Elementary Logic (Jevons' *Primer of Logic*, 1s.).

(4) A Science Subject (Elementary).

(5) Latin.

Macmillan's Shorter Latin Course by Cook, Pts. I and II.

Cæsar: *de Bello Gallico*, Book V., chaps. 1–27.

(6) Greek.

Clapperton's *First Steps in New Testament Greek*, 1*s.* 6*d.*
St. Mark, chap. iv.

(1) is compulsory for all Candidates taking this examination. From (2), (3), (4), (5), and (6), a Candidate shall select two subjects for examination.

N.B.—Candidates are strongly recommended to select (6) as one of their subjects, because of its importance in relation to the curriculum of the Theological Colleges, and to the whole work of the Ministry.

3. Recommendations.

(1) The examination to test a Candidate's ability to reach the standard fixed by the Conference shall be taken as the "A" section of the present Literary Paper set at the July Committee. A "pass" representing 50 per cent. of the total marks possible for that section shall ordinarily be required; but it is understood that all Candidates will appear before the July Committee, whose judgment on each shall be recorded.

(2) A Candidate who, having failed to reach the required educational standard, shows exceptional preaching power, may, after review of all the circumstances, be specially recommended by the July Committee.

(3) The Committee is not prepared at present to suggest to the Conference any method "to meet the case of Candidates specially desirable on other [than educational] grounds with a view to assist them to acquire the necessary qualification": but the Representative Session of the Conference is asked to appoint a Committee to consider the cases of such Candidates as shall need financial assistance, and to give advice upon the means of securing the education required.

(4) In order that no intending Candidates for the ministry may be put to a disadvantage the Conference directs that the foregoing regulations shall not come into operation for the present.

SCHEDULE A.

RETURN OF MEMBERS

IN THE

VARIOUS CIRCUITS IN GREAT BRITAIN.

CIRCUITS.	1914.		1915.		
	In Junior Classes.	Members.	In Junior Classes.	On Trial.	Members.
I. First London District.					
London: Wesley's Chapel (City Road)	99	565	89	11	471
„ (Leysian Mission)	223	1040	253	385	1002
Seamen's Mission	268	600	326	148	624
London Mission (East)	593	1160	586	368	1135
„ „ (Central)	260	978	305	95	980
London (Waltham Abbey & Hertford Mis.)	44	429	37	24	426
North-West Essex Mission	41	296	39		279
London (Welsh)	24	354	28		357
„ (German)		209		14	192
„ (Highbury)	64	237	53	11	217
„ (Mildmay Park)	205	677	219	63	692
„ (Stoke Newington)	133	479	115	11	461
„ (Tottenham)	168	957	152	88	960
„ (Hackney and Victoria Park)	386	854	291	19	809
„ (Kentish Town)	50	511	65	14	496
London Mission (Poplar and Bow)	132	660	159	46	662
London (Upton Manor)	182	677	186	54	670
„ (Highgate)	289	1613	230	50	1626
„ (Finsbury Park)	284	1723	285	136	1737
„ (Clapton)	308	884	338	40	886
„ (Wanstead and Woodford)	119	552	142	18	566
„ (Stratford)	269	1225	274	81	1202
„ (Ilford)	211	1116	191	18	1119
„ (East Ham Mission)	448	1030	460	67	1139
New Barnet	54	329	54	11	330
Watford	200	995	156	26	1005
St. Albans	127	479	119	8	465
Chelmsford	42	400	8	—	397
Southend and Leigh	161	952	178	35	972
Grays	89	288	68	12	280
Colchester	123	703	106	13	684
Great Bentley	94	260	76	2	254

Circuits.	1914		1915.		
	In Junior Classes.	Members.	In Junior Classes.	On Trial.	Members.
Manningtree	48	307	40	6	292
Harwich	69	222	65	5	224
Clacton-on-Sea	99	335	110	6	320
Number on Trial in the District in 1914 2046	5906	24096	5803	1885	23931
II. Second London District.					
London Mission West (Kingsway Hall)	116	1205	84	246	1137
London (Prince of Wales Road)	190	1256	178	37	1196
London Mission (South-West)	90	327	119	19	328
London (Clapham)	186	1467	185	111	1461
Wandsworth Road Mission	130	488	120	115	494
London (Hinde Street)	58	297	70	15	278
St. John's Wood	15	164	29	3	162
London (Paddington)	134	674	108	92	696
„ (Finchley and Hendon)	102	506	99	13	516
„ (Kilburn and Hampstead)	104	1126	163	83	1083
„ (Bayswater)	209	888	223	85	890
„ (Kensington)	70	331	66	12	335
„ (Chelsea)	45	453	61	12	455
„ (Westminster)	59	426	50	10	395
Richmond	79	328	84	3	327
Students		56			47
Teddington	142	247	118	5	256
London (Hammersmith)	144	531	99	51	549
„ (Brentford)	122	630	140	22	612
„ (Ealing and Acton)	367	1178	233	18	1061
Southall and Uxbridge Mission	101	218	164	41	323
London (Wandsworth)	136	841	172	69	838
, (Tooting)	210	859	229	49	884
„ (Lower Tooting Mission)	162	587	157	101	632
Kingston-on-Thames	72	464	95	30	427
Chertsey and Walton-on-Thames	66	569	83	22	557
Windsor and Maidenhead	69	496	93	14	505
Surrey and North Hampshire Mission	288	1341	318	18	1269
Woking	91	265	93	6	257
Sandhurst	224	466	165	5	467
Aldershot and Farnham	116	559	96	23	559
Number on Trial in the District in 1914 1441	3897	19243	3884	1330	18996
III. Third London District.					
South London and Deptford Mission and Methodist Settlement in London	445	1955	427	154	1925
Grove Mission	16	258	11	16	274

Circuits.	1914		1915		
	In Junior Classes.	Members.	In Junior Classes.	On Trial.	Members.
London (Peckham)	167	708	141	23	688
„ (Lewisham and Brockley)	281	1054	252	59	1035
„ (Brixton Hill)	271	1331	253	104	1400
„ (Sydenham)	160	796	133	37	818
„ (Mostyn Road)	225	970	220	34	975
London Mission (Greenwich)	205	496	258	66	446
London (Blackheath)	93	542	89	54	564
„ (Woolwich)	198	855	201	86	864
Bromley	78	740	77	22	741
Chislehurst	17	292	33	23	296
Croydon	165	801	145	28	837
South Norwood	232	765	231	25	747
Sutton (Surrey)	55	563	68	7	573
Redhill	67	338	43	5	343
Dorking and Horsham	88	454	81		472
Hastings	136	662	212	20	682
St. Leonards	134	500	111	11	504
Sevenoaks	90	408	78	12	395
Tunbridge Wells	191	600	124	15	588
Tonbridge	48	301	75	5	299
Sussex Mission	133	511	146	11	536
Eastbourne	134	385	125	11	392
Brighton (Dorset Gardens)	93	576	125	7	565
„ (Norfolk Road)		502	5	18	496
Worthing	59	487	52	7	483
Number on Trial in the District in 1914 1004	3781	17850	3716	860	17938

IV. Bedford and Northampton District.

Bedford (St. Paul's)	112	695	112	7	697
„ (St. Mary's)	113	519	107	—	508
Ampthill	40	341	37	30	340
Leighton Buzzard	24	714	48	2	702
Luton (Chapel Street)	152	915	132	7	917
„ (Waller Street)	264	1409	265	5	1400
Hitchin	91	383	116	16	385
Dunstable	94	749	109	11	754
Aylesbury	72	593	66	4	558
Huntingdonshire Mission	134	983	129	9	966
Biggleswade	231	739	223	29	746
Northampton	179	977	184	5	964

CIRCUITS.	1914.		1915.		
	In Junior Classes.	Members.	In Junior Classes.	On Trial.	Members.
Towcester		303		5	306
Daventry		196	12	18	204
Wolverton	94	582	123	17	564
Higham Ferrers	125	529	132	7	527
Raunds	157	441	120	40	436
Wellingborough	230	679	231	4	710
Kettering	180	794	187	14	794
Market Harborough	63	254	40	2	235
Chatteris	77	380	117	1	372
Oundle	13	221	13	1	219
Letchworth	71	154	68	10	168
Number on Trial in the District in 1914 391	2516	13550	2571	244	13472
V. Kent District.					
Canterbury	54	365	47	5	353
Whitstable and Herne Bay	43	250	37	1	254
Faversham	107	319	100	6	308
Rochester	226	764	206	4	757
Chatham Garrison and Naval Port Mission	98	365	110	26	370
Gravesend and Dartford	107	700	101	9	707
Sheerness	32	216	29		217
Margate	68	425	86	17	431
Ramsgate	113	491	87	10	532
Dover	134	482	132	9	480
Folkestone	213	669	189	3	651
Deal	42	283	50	5	291
Rye	13	286	13		268
Kent Mission	261	826	264	4	803
Ticehurst	150	521	117	7	515
Maidstone	154	489	89	12	493
Sittingbourne	79	327	35		323
Number on Trial in the District in 1914 151	1894	7778	1692	118	7753
VI. East Anglia District.					
Norwich, North Walsham, and Cromer Mission	184	1341	167	99	1347
Cambridge	256	830	277	17	845
Cottenham	15	288		5	289
Ipswich	181	1398	180	16	1367
Lowestoft	104	956	109	14	966
Great Yarmouth	100	492	95	23	501

Circuits.	1914		1915.		
	In Junior Classes.	Members.	In Junior Classes.	On Trial.	Members.
Lynn	96	518	129	9	523
Hunstanton	67	251	36	5	219
Mid Norfolk Mission	82	483	82		469
Diss	34	306	58		299
Attleborough	28	343	28		360
Bury St. Edmunds	107	389	95	11	378
Thetford	82	188	100	5	199
Downham Market	46	602	23	39	604
Mildenhall	145	416	152	10	418
Wisbech	23	228	20	7	206
Ely	26	463	65	11	453
Number on Trial in the District in 1914 412	1576	9502	1616	271	9443
VII. Oxford District.					
Oxford	307	1610	285	45	1613
High Wycombe	110	624	89	11	648
Witney	120	835	154	22	814
Banbury	270	1039	285	49	1063
Kineton	28	199	34	13	216
Reading	137	1039	131	8	1036
Swindon	341	1378	347	38	1292
Marlborough Mission	30	271	46	21	275
Newbury and Hungerford	56	735	96	2	662
Buckingham and Brackley	84	505	80	7	505
Chipping Norton	75	318	53		308
Stow Mission		100			104
Number on Trial in the District in 1914 323	1558	8653	1600	216	8536
VIII. Portsmouth District.					
Portsmouth (Southsea & Pembroke Rd.)	50	475	59	18	471
„ (Wesley)	317	1096	302	86	1143
„ Garrison and Naval Port Mission	103	280	75	16	275
Gosport and Fareham	207	544	233	18	477
South Hampshire Mission	112	469	107	8	480
Salisbury	245	960	160	24	942
„ Plain Camps		25			25
Shaftesbury and Gillingham	39	458	39		432

Circuits.	1914		1915		
	In Junior Classes.	Members.	In Junior Classes.	On Trial.	Members.
Blandford and Sturminster		286			284
Poole	51	587	77	8	595
Dorchester	105	455	95	10	448
Weymouth	40	338		10	328
Portland	5	306	5	1	294
Bournemouth	91	731	136	21	724
Swanage	54	225	49		227
Wimborne	26	529	28	11	508
Christchurch and Lymington	51	212	36		207
Newport and Cowes	195	743	173	24	747
Ventnor	18	316	46	13	328
Ryde	107	376	98	5	372
Southampton	256	860	258	15	852
Netley Hospital		8			12
Andover	52	353	52		341
Chichester	77	313	122	6	315
Number on Trial in the District in 1914 374	2201	10945	2150	294	10827
IX. Channel Islands District.					
Guernsey (English)	84	648	74	28	637
Guernsey and Sark (French)	214	1326	294	30	1355
Alderney		36			42
Jersey (English)	36	321	49	13	354
„ (French)	29	959	18	19	922
Number on Trial in the District in 1914 139	363	3290	435	90	3310
X. Devonport and Plymouth District.					
Devonport (Gloucester Street)	155	809	171	13	800
„ (Belmont)	164	383	173	10	407
„ (Garrison and Naval Port)	65	102	65	16	97
Plymouth (Ebenezer)	192	1109	260	47	1169
„ (King Street)	372	1269	358	45	1276
Launceston	65	592	65		585
North Hill	46	377	63	25	387
Holsworthy	15	588	10		590
Kilkhampton and Bude	62	457	65	25	462
Liskeard	56	456	39	21	461
Looe	13	324	8	20	315

CIRCUITS.	1914. In Junior Classes.	1914. Members.	1915. In Junior Classes.	1915. On Trial.	1915. Members.
East Cornwall Mission	175	1399	275	20	1453
Tavistock	54	382	57	15	379
Wadebridge and Camelford	49	351	58	24	371
Brixham and Dartmouth	87	302	117	26	335
South Devon Mission	93	745	120	1	769
Number on Trial in the District in 1914 441	1670	9645	1904	308	9856
XI. Cornwall District.					
Redruth	75	943	60	17	944
Camborne	287	2032	299	76	2013
Falmouth	84	870	75	10	856
Truro	126	1066	132	4	1061
North Cornwall Mission	202	1788	176	63	1807
Gwennap	70	837	86	24	849
St. Austell	377	1285	365	16	1258
St. Mawes	16	286			282
Bodmin	141	1020	101	9	987
Penzance	254	1099	248	31	1101
St. Just	146	827	153	12	830
St. Ives		460	46	3	476
Scilly Islands		56			53
Helston	24	812	15	2	792
Porthleven	73	502	96	15	514
St. Keverne	16	226	14	34	269
Hayle	106	1147	88	15	1106
Marazion	48	508	52	9	482
Number on Trial in the District in 1914 540	2045	15764	2006	340	15680
XII. Exeter District.					
Exeter	332	1289	356	20	1295
Tiverton	19	317	31	11	320
Taunton	125	449	133	8	478
Wellington (Somerset)	48	231	35	1	214
Bridgwater	92	424	110	11	416
South Petherton	58	716	88	41	717
Sherborne	96	736	98	34	721
Yeovil	65	507	29	15	492
Devon and Dorset Mission	128	583	134	50	576

Circuits.	1914		1915.		
	In Junior Classes.	Members.	In Junior Classes.	On Trial.	Members.
Bridport	22	263	20	5	248
Barnstaple	114	659	119	23	671
Lynton		140		3	140
Ilfracombe	53	305	51	19	300
South Molton	76	409	54	13	414
Bideford	153	701	148	5	688
Torrington	45	151	50		156
Minehead and Dunster	80	357	79	12	344
Williton	90	243	101	30	248
Okehampton	47	282	42	6	273
Torquay (Union Street)	95	623	122	35	620
„ (Wesley)	10	98	9	8	93
Newton Abbot	71	352	67	2	343
Teignmouth	28	233	29	1	217
Number on Trial in the District in 1914 262	1847	10068	1905	353	9984
XIII. Bristol and Bath District.					
Bristol (King Street)	137	921	150	75	977
„ (Clifton)	119	557	100	10	545
„ (Bedminster)	224	1040	235	30	1065
Bristol Mission	189	826	140	12	601
„ (Redland)	61	523	50	10	539
„ (Wesley)	110	586	132	21	595
„ (Kingswood)	88	633	52	9	585
Clevedon	49	329	44	24	338
Cheddar and Banwell	120	435	89	38	431
Weston-super-Mare	91	629	84	22	636
Bath	120	666	99	12	666
Kingswood School	100	47	95		35
Wiltshire Mission	241	833	201	14	853
Trowbridge and Bradford	90	614	115	11	594
Midsomer Norton	80	467	77	10	476
Paulton	178	509	143	14	515
Frome	42	307	42	1	319
Shepton Mallet	115	559	113	5	585
Mid-Somerset Mission	109	634	112	19	636
Mid-Gloucestershire Mission	133	719	131	45	738
Thornbury	42	276	31		290
Gloucester	171	704	195	32	742
Tewkesbury	82	230	58	2	234
Cheltenham	163	611	160	39	600
Wye Valley Mission	28	506	49	5	494

Circuits.	1914. In Junior Classes.	1914. Members.	1915. In Junior Classes	1915. On Trial.	1915. Members.
Cinderford	45	464	97	15	458
Ledbury		217		1	204
Herefordshire Mission	112	602	104	1	572
Number on Trial in the District in 1914 565	3039	15444	2898	477	15323
XIV. Cardiff and Swansea District.					
Cardiff (Wesley)	155	1056	194	16	1033
„ (Roath Road)	328	1356	335	97	1326
„ (Canton)	230	734	233	41	765
„ (Penarth)	173	845	156	67	846
Newport (Mon.)	207	1057	321	92	1076
West Monmouth Mission	346	1296	338	29	1299
Pontypridd	8	359	31	21	347
Rhondda	211	664	182	25	638
Ferndale	38	260	64	20	268
Bridgend	22	506	18	9	503
Cowbridge	20	103	19		98
Pontypool	222	1168	247	13	1122
Swansea	142	1136	194	60	1103
Gower		149		1	142
Neath	127	702	132	44	701
Merthyr Mission	207	335	217	76	354
Aberdare	24	425	75	27	423
Brynmawr	80	1035	69	75	1007
Llandrindod Wells and Brecon	60	326	60	3	318
Llanelly and Carmarthen	86	545	74	17	518
Haverfordwest	40	405	15	12	401
Pembroke	94	411	77	9	412
Tenby	45	254	36	10	249
Number on Trial in the District in 1914 818	2865	15127	3087	770	14949
XV. South Wales District.					
Merthyr Tydvil	102	187	85	17	188
Tredegar	36	216	33	9	225
Aberdare	102	417	46	48	415
Treorky	150	609	160	45	621
Ferndale	214	460	214	16	466
Pontypridd	180	400	175	55	397
Brynmawr	102	194	94	17	190

Circuits.	1914. In Junior Classes.	1914. Members.	1915. In Junior Classes.	1915. On Trial.	1915. Members.
Cardiff	50	145	50	9	146
Llandilo	63	274	57	11	260
Swansea	145	375	143	24	363
Llanelly	36	214	36	8	215
Lampeter	50	265	50	20	264
St. David's		32	6		36
Aberystwyth	80	555	83	28	550
Ystumtuen	117	325	124	59	329
Machynlleth	146	502	153	62	500
Llanidloes	170	599	164	22	614
Number on Trial in the District in 1914 441	1743	5769	1673	450	5779
XVI. First North Wales District.					
Denbigh	120	351	109	18	338
Rhyl	124	588	130	50	600
Ruthin	100	277	105	14	282
Corwen	80	298	82	4	311
Llangollen	85	315	86	30	307
Cefn Mawr	90	362	92	11	369
Coedpoeth	600	1402	571	173	1423
Liverpool (Oakfield Road)	83	593	82	25	598
,, (Mount Zion)	69	697	67	2	708
Welsh Mission	83	239	86	29	230
Holywell	136	465	140	40	465
Llanasa	234	535	240	46	546
Bagillt	197	530	195	53	532
Mold	76	600	76	46	580
Llanfyllin	166	490	170	32	482
Llanrhaiadr	247	715	247	60	703
Llanfair	148	470	150	17	449
Hanley	42	72	41	1	72
Stockton-on-Tees	17	111	14		96
Manchester (Welsh)	82	431	70	8	400
Newtown	69	275	57	17	230
Leeds (Welsh Mission)	10	63	10	3	63
Birmingham (Welsh)	12	50	12		54
Number on Trial in the District in 1914 714	2870	9929	2832	679	9838
XVII. Second North Wales District.					
Llanrwst	260	603	239	16	572
Abergele	262	585	253	6	554

Circuits.	1914. In Junior Classes.	1914. Members.	1915. In Junior Classes.	1915. On Trial.	1915. Members.
Conway	305	805	295	49	795
Llandudno	62	305	75	23	307
Beaumaris	141	343	140		342
Amlwch	65	168	58	10	168
Holyhead	344	619	308	32	637
Carnarvon	328	888	357	50	873
Bangor	262	996	420	28	1009
Tregarth	190	622	217	42	605
Pwllheli	240	654	248	26	633
Port Madoc	195	533	191	18	529
Blaenau Festiniog	222	428	215	14	380
Dolgelly and Barmouth	150	507	165	48	485
Towyn	191	471	189	37	472
Dinas Mawddwy	26	84	28	7	81
Number on Trial in the District in 1914 467	3243	8611	3398	406	8442
XVIII. Birmingham and Shrewsbury District.					
Birmingham (Moseley Road)	258	994	283	76	1051
Birmingham Mission	257	1559	265	202	1620
Birmingham (Belmont Row)	300	1072	295	74	1087
,, (Aston Park)	105	405	86	11	382
,, (Sutton Park)	261	746	256	26	764
,, (Wesley)	250	1538	203	98	1526
Students		60			54
Birmingham (Islington)	121	914	167	46	917
,, (Bristol Road)	214	670	244	37	673
,, (Smethwick)	184	701	166	18	678
West Bromwich (Wesley)	189	680	223	26	665
,, (Hill Top)	125	393	160	44	403
Wednesbury	137	719	210	91	665
Walsall (Wesley)	165	750	193	41	705
,, (Centenary)	78	475	41	20	452
Cannock	160	649	174	2	609
Willenhall	157	377	172	24	378
Wolverhampton (Darlington Street)	156	732	186	10	716
,, (Trinity)	227	551	160	17	527
Bilston	265	564	259	16	607
Dudley	109	652	148	4	640
Tipton	175	341	223	3	350
Oldbury	230	421	230	2	406
Stourbridge	195	711	187	6	711
Stourport and Kidderminster	127	417	86	8	420
Worcester	67	290	64	5	290

Circuits.	1914. In Junior Classes.	1914. Members.	1915. In Junior Classes.	1915. On Trial.	1915. Members.
Malvern Mission	10	143	10		134
Bromsgrove	15	235	11	12	226
Evesham	60	392	55	4	398
Redditch	177	565	150	73	574
Coventry	177	676	122	13	678
Rugby	125	578	110	11	571
Leamington	140	602	138	5	603
Stratford-on-Avon	38	195	13	3	206
Hinckley	201	658	204	5	641
Nuneaton and Atherstone	97	552	81	39	520
Tamworth and Lichfield	50	190	63	8	189
Shrewsbury	71	482	64	18	484
Wellington (Salop)	534	1208	438	48	1142
Ludlow	54	422	47	2	415
Knighton		203	9	6	189
Number on Trial in the District in 1914 1410	6261	24482	6196	1154	24266
XIX. Macclesfield District.					
Macclesfield	159	902	137	30	882
Buxton	97	350	88	12	346
Whaleybridge	30	402	30	11	405
Congleton	8	589	8	9	593
Sandbach and Alsager	75	381	68	5	372
Nantwich		520	6	13	513
Crewe	214	604	180	28	613
Northwich	190	1189	161	40	1155
Stoke-on-Trent (Burslem)	167	721	198	25	731
,, (Hanley)	179	505	149	21	492
,, (Tunstall)	237	923	288	40	909
,, (Longton)	354	914	279	17	839
Stoke-on-Trent Mission	123	402	136	19	396
Newcastle (Staff.)	37	662	41	43	657
Audley	120	356	123	14	368
Stafford	43	399	42	5	403
Leek	100	809	94	13	801
Wetton and Longnor	12	131		1	129
Uttoxeter	24	388	30	25	388
Cheadle	50	334	51	4	333
Market Drayton	40	219	40		217
Number on Trial in the District in 1914 448	2259	11700	2149	375	11542

CIRCUITS.	1914		1915.		
	In Junior Classes.	Members.	In Junior Classes.	On Trial.	Members.
XX. Liverpool District.					
Liverpool (Brunswick)	126	537	107	72	551
,, (Great Homer Street)	259	994	271	84	964
,, (Bootle)	637	2039	729	472	1989
,, (Grove Street)	245	772	243	30	788
,, (Wesley)	403	1208	349	67	1165
,, (Woolton)	8	28	9		28
Liverpool Mission	178	592	169	184	599
Liverpool (Waterloo)	106	791	125	46	758
Birkenhead	104	866	121	16	872
Rock Ferry	146	490	145	23	481
Seacombe	177	981	177	23	1013
Hoylake and West Kirby	30	301	29	3	293
Chester	114	533	109	29	552
Ellesmere Port Mission	13	70	15	2	61
Tarporley	60	391	62	4	382
Mold	22	227	31	19	229
Carnarvon and Bangor	49	162	49	6	162
Llandudno	54	163	47	8	159
Rhyl	34	156	30	2	151
Colwyn Bay	15	410	17	8	415
Holyhead	42	93	37		106
Wrexham	163	609	149	5	609
Severn Valley Mission	93	542	127	23	546
Whitchurch (Salop)	90	503	105	31	550
Warrington	160	1108	139	37	1113
Runcorn	212	812	230	28	776
Frodsham	198	269	108	2	259
Widnes	213	578	196	20	584
St. Helens and Prescot	386	1258	436	70	1286
Southport (Mornington Road)	127	966	118	50	953
,, (Trinity)	67	591	83	17	597
Ormskirk	115	624	126	39	634
Preston (Lune Street)	175	973	167	28	975
,, (Wesley)	133	883	263	57	914
Blackpool	314	1174	287	80	1211
Lytham	62	616	59	20	610
Garstang	34	245	33	7	260
Lancaster	124	798	125	48	800
Morecambe	29	233	37	1	302
Aberystwyth	7	118	9		103
Number on Trial in the District in 1914 1887	5534	24764	5668	1661	24800

Circuits.	1914		1915.		
	In Junior Classes.	Members.	In Junior Classes.	On Trial.	Members.
XXI. Manchester District.					
Manchester and Salford Mission	812	3702	814	951	3582
Students		60			39
Manchester (Oldham Road)	156	553	168	20	532
,, (Pendleton)	151	792	174	66	795
,, (Regent Road)	298	813	213	56	840
,, (Grosvenor Street)	141	636	129	39	641
,, (City Road)	125	591	138	40	610
,, (Oxford Road)	203	1001	194	50	1001
,, (Radnor Street)	125	620	138	55	619
,, (Gravel Lane)	277	1029	277	97	1059
,, (Cheetham Hill)	188	807	146	21	799
,, (Victoria)	129	763	139	48	780
,, (Longsight)	110	666	131	11	647
,, (Droylsden)	182	408	170	20	428
Eccles	195	841	172	57	853
Altrincham	237	688	250	39	721
Sale	138	383	105	11	367
Stockport (Tiviot Dale)	423	1489	400	82	1493
,, (Trinity)	296	1804	283	103	1798
Alderley Edge and Knutsford	25	292	28	7	298
New Mills	107	500	108	20	527
Glossop	33	372	38	17	380
Ashton-under-Lyne	278	816	287	45	820
Hyde	73	501	97	28	488
Oldham (Manchester Street)	500	1486	465	53	1508
,, (Wesley)	176	826	239	88	890
Saddleworth	81	299	93	3	304
Leigh	198	1010	181	63	1000
Cadishead	84	215	85	47	215
Number on Trial in the District in 1914 2182	5741	23963	5662	2137	24034
XXII. Bolton District.					
Bolton (Bridge Street)	457	1486	417	43	1501
,, (Wesley)	376	1113	359	53	1101
,, (Park Street)	204	943	232	12	943
Bolton Mission	165	1076	195	156	1056
Farnworth	149	996	153	42	999
Rochdale	184	875	189	42	848
Rochdale Mission	43	339	58	16	339
,, (Littleborough)	38	180	38		184
Heywood	35	232	30	11	234
Burnley (Wesley)	132	769	292	54	793
,, (Fulledge)	158	630	197	58	646
Padiham	46	443	61	11	436

Circuits.	1914. In Junior Classes.	1914. Members.	1915. In Junior Classes.	1915. On Trial.	1915. Members.
Bury	93	646	146	34	660
Radcliffe	32	561	53	42	585
Blackburn	236	967	233	37	997
Blackburn Mission	65	240	40	50	250
Darwen	120	482	118	27	478
Clayton-le-Moors	109	425	91	9	424
Haslingden	49	627	84	21	635
Accrington	274	1196	254	42	1170
Bacup	307	803	255	20	790
Rawtenstall	134	607	144	18	594
Colne	30	503	30	6	509
Barnoldswick	114	385	107	31	387
Nelson	114	968	195	50	1012
Clitheroe	89	483	84	12	502
Wigan	311	850	319	54	860
Wigan Mission	132	419	132	100	430
Chorley	187	662	196	45	720
Number on Trial in the District in 1914 1305	4383	19906	4702	1096	20083
XXIII. Halifax and Bradford District.					
Halifax (St. John's)	172	714	162	25	694
„ (Wesley)	101	496	156	60	499
„ (Rhodes Street)	178	555	164	9	540
„ (King Cross)	24	359	105	3	339
Brighouse	123	283	136	7	272
Huddersfield Mission (Queen Street)	53	610	80	98	628
Huddersfield (Fartown)	126	625	131	9	629
„ (Buxton Road)	154	961	169	81	960
„ (Gledholt)	194	1123	192	53	1115
Holmfirth	123	833	119	92	860
Sowerby Bridge	38	564	52	15	546
Stainland	18	246	8	24	252
Todmorden	72	327	50	3	327
Hebden Bridge	123	852	133	18	842
Denby Dale	124	535	132	25	587
Bradford (Kirkgate)	180	901	219	42	885
„ (Low Moor)	94	340	96	20	332
„ (Manningham)	82	1318	226	54	1254
Bradford Mission	216	1396	237	77	1411
Bradford (Otley Road)	99	522	73	7	522
„ (Woodhouse Grove)	207	565	232	11	564
„ (Green Hill)	152	446	135	32	456
„ (Great Horton)	264	1162	239	121	1123
„ (Shipley)	100	625	118	23	623

Circuits.	1914. In Junior Classes.	1914. Members.	1915. In Junior Classes.	1915. On Trial.	1915. Members.
Bradford (Wind Hill Mission)	48	187	33	10	187
Keighley	421	1326	434	179	1361
Haworth and Oakworth	271	798	250	3	735
Bingley	125	419	121	2	401
Cullingworth	64	261	65	5	262
Skipton	137	471	158	10	479
Ilkley	68	461	74	3	439
Deaconess Students		17			18
Cross Hills	79	350	96	37	370
Grassington		89		3	100
Settle	12	554	23	12	564
Number on Trial in the District in 1914 1526	4242	21291	4618	1173	21176
XXIV. Leeds District.					
Leeds (Brunswick)	473	1743	426	102	1729
Students		57			40
Leeds (Chapel Allerton)	136	760	146	28	758
Leeds Mission	224	1416	232	370	1417
Leeds (Holbeck)	116	474	158	40	460
„ (Woodhouse Moor)	118	856	137	14	833
„ (Headingley)	44	422	36	11	409
„ (Richmond Hill)	306	872	334	45	851
„ (Hunslet)	286	1068	311	13	1070
„ (Bramley)	138	726	139	33	699
„ (Armley)	138	490	134	1	467
„ (Horsforth)	47	284	58	12	288
„ (Rothwell)	134	481	129	23	486
Wakefield	203	925	175	94	815
Birstall	218	665	167	54	638
Batley	115	465	149	55	501
Morley	214	905	199	64	878
Dewsbury	160	1084	171	63	1107
Ossett and Horbury	59	509	53	29	502
Knaresborough	81	489	97	4	463
Harrogate	253	980	231	37	990
Otley	248	849	221	28	834
Pateley Bridge	73	591	76	22	600
Pontefract	210	894	143	71	838
Castleford	155	623	179	60	651
Snaith	49	319	57	8	316
Cleckheaton	231	603	190	31	598
Yeadon	69	411	71	16	418
Number on Trial in the District in 1914 1386	4498	19961	4419	1328	19656

Circuits.	1914. In Junior Classes.	1914. Members.	1915. In Junior Classes.	1915. On Trial.	1915. Members.
XXV. Sheffield District.					
Sheffield (Carver Street)	413	1514	431	196	1568
" (Ellesmere Road)	219	588	224	37	629
" (Park)	272	717	291	39	741
" (Burngreave Road)	142	797	145	25	803
" (Brunswick)	332	1685	380	53	1766
Sheffield Mission	435	1337	485	272	1351
Sheffield (Thorncliffe)	154	443	164	12	450
Chesterfield	723	1474	780	54	1461
North Derbyshire Mission	98	790	110	21	800
Rotherham	524	1471	571	43	1538
Wath-upon-Dearne	237	1081	259	46	1121
Doncaster (Priory Place)	200	908	209	58	959
" (Oxford Place)	239	803	234	52	826
Barnsley	425	1223	519	70	1286
Retford	179	802	166	16	835
Worksop	301	801	300	72	812
Number on Trial in the District in 1914 1178	4893	16434	5268	1066	16946
XXVI. Nottingham and Derby District.					
Nottingham Mission (Halifax Place)	40	538	30	28	413
" " (Albert Hall)	179	727	169	106	763
Nottingham (Tennyson Street)	91	793	111	114	799
" (Arkwright Street)	196	957	211	95	919
" (Wesley)	193	1643	170	157	1666
Ilkeston	276	965	359	96	961
Mansfield	297	1419	277	90	1422
Southwell	140	288	149	11	290
Newark	273	1082	269	12	1033
Grantham	208	913	148	3	895
Bingham	176	562	140	6	542
Leicester (Bishop Street)	279	1204	203	101	1098
" (King Richard's Road)	306	1115	301	138	1106
" (Humberstone Road)	263	1196	220	56	1178
Melton Mowbray	170	1043	153	14	1044
Stamford	46	404	52	2	402
Peterborough	154	800	175	9	799
Crowland	78	152	64	3	149
Loughborough	73	830	109	10	820
Castle Donington	111	518	100	14	533
Derby (King Street)	113	689	102	32	645
" (Green Hill)	276	1223	283	8	1220
Ashbourne	72	262	80	2	261

CIRCUITS.	1914		1915.		
	In Junior Classes.	Members.	In Junior Classes.	On Trial.	Members.
Belper	69	413	118	25	410
Ripley	262	675	303	30	662
Matlock	83	389	82	21	410
Ashby-de-la-Zouch	198	956	206	9	949
Woodville and Swadlincote	192	622	214	15	625
Burton-on-Trent	225	711	208	22	694
Number on Trial in the District in 1914 1166	5039	23089	5006	1229	22708
XXVII. Lincoln District.					
Lincoln (Wesley)	408	1297	411	51	1305
„ (High Street)	222	1049	243	9	1028
Sleaford	152	1159	178	11	1067
Market Rasen	133	754	134	2	730
Louth	162	1098	161	41	1099
Horncastle	96	527	59	11	509
Bardney	94	400	87		391
Alford	185	1026	137	8	935
Spilsby	61	543	67	9	557
Coningsby	89	473	75	12	454
Boston	142	873	180	9	867
Wainfleet and Skegness	52	589	57	2	581
Spalding	19	326	16	2	326
Holbeach	7	178	35		172
Bourne	48	281	52	4	265
Number on Trial in the District in 1914 359	1870	10573	1892	171	10286
XXVIII. Hull District.					
Hull (Waltham Street)	239	1099	238	22	1091
„ (Kingston)	585	1377	486	76	1352
Hull Mission	528	1736	534	451	1805
Hull (Coltman Street)	195	960	201	32	965
„ (Queen's Road)	322	589	281	41	613
Beverley	123	422	163	4	412
Driffield	91	748	74	12	749
Bridlington	153	804	108	10	783
Howden	86	442	41	13	426
Withernsea	64	366	82	2	359
Hornsea	77	396	62	2	390
Grimsby (George Street)	194	1088	192	28	1089
„ (Duncombe Street)	126	1165	220	41	1161

CIRCUITS.	1914. In Junior Classes.	1914. Members.	1915. In Junior Classes.	1915. On Trial.	1915. Members.
Caistor	40	284	55	5	273
Gainsborough	196	1083	263	10	1067
Epworth	90	520	83	15	510
Goole	44	341	52	43	337
Scunthorpe and Brigg	225	950	273	19	946
Barton-on-Humber	209	1011	206	20	1003
Number on Trial in the District in 1914 1116	3587	15381	3614	846	15331
XXIX. York District.					
York (Clifton)	84	635	102	9	591
„ (Centenary)	244	1017	250	55	1046
„ (Wesley)	176	1005	213	4	971
Tadcaster	116	705	115	2	692
Pocklington	24	439	30	9	443
Market Weighton	20	102	20		110
Malton	66	812	71	5	779
Easingwold	37	522	40	5	517
Helmsley	60	177	49	8	212
Scarborough	290	1311	260	5	1262
Sherburn	65	387	70		389
Filey	80	287	80		271
Pickering	130	512	134	7	518
Kirby Moorside	41	448	48	3	446
Thirsk	114	524	109	22	513
Northallerton	67	330	59	5	333
Ripon	82	518	90	11	519
Masham	26	380	26	4	380
Boroughbridge	88	341	88	8	347
Selby	101	781	128	13	753
Number on Trial in the District in 1914 359	1911	11233	1982	175	11092
XXX. Whitby and Darlington District.					
Whitby	61	516	46	15	493
Danby	28	236	25	52	240
Stokesley	65	386	44	16	361
Guisborough and Redcar	164	863	168	15	837
Loftus-in-Cleveland	16	294	14	1	286
Darlington (Bondgate)	156	695	163	32	700
„ (North Road)	107	743	174	17	747

Circuits.	1914. In Junior Classes.	1914. Members.	1915. In Junior Classes.	1915. On Trial.	1915. Members.
Stockton (Brunswick)	247	998	288	46	1015
„ (North Terrace)	152	539	226	99	566
Middlesbrough (Wesley)	377	1478	348	28	1436
„ (Southbank)	120	336	123	20	347
The Hartlepools	205	907	199	31	878
Barnard Castle	116	489	101	50	537
Teesdale	10	248	5	5	219
Bishop Auckland	388	814	347	13	835
The Shildons	163	408	164	7	405
Spennymoor	194	597	196	16	574
Crook	270	1215	272	64	1230
Wensleydale Mission	32	735	50	98	720
Bedale	7	350	7	15	367
Richmond (Yorks)	5	233	19	10	246
Reeth	75	327	76	44	352
Number on Trial in the District in 1914 621	2958	13407	3055	694	13391
XXXI. Newcastle-on-Tyne District.					
Newcastle-on-Tyne (Brunswick)	156	893	143	95	878
Newcastle Mission	453	1080	433	54	1043
Newcastle-on-Tyne (Elswick)	503	1577	509	19	1574
„ „ (Heaton Road)	163	657	169	53	668
„ „ (Ryton)	166	594	173	5	585
Gateshead-on-Tyne (High West St.)	336	1010	285	37	1013
„ „ (Bensham Road)	456	994	491	96	968
North Shields	239	1034	172	51	1043
South Shields	217	749	195	67	735
Jarrow-on-Tyne	230	478	232	5	471
Blyth	100	483	88		470
Morpeth	17	153	31	9	156
Ashington and Hrist Mission	30	206	40	5	215
Sunderland Mission	265	778	340	91	746
Sunderland (St. John's)	195	638	179	30	659
„ (Durham Road)	329	873	259	63	850
Houghton-le-Spring	160	685	171	17	629
Durham	449	1005	441	56	1006
Chester-le-Street	250	907	315	32	897
East Durham	68	420	85	56	523
Wolsingham and Weardale	171	820	188	12	773
Hexham	216	1152	202	18	1150
Shotley Bridge and Consett	404	1759	382	35	1716
Alston	32	367	29		360
Haltwhistle	35	349	39	60	353
Allendale	23	231	30	4	224

Circuits.	1914. In Junior Classes.	1914. Members.	1915. In Junior Classes.	1915. On Trial.	1915. Members.
Amble and Berwick-on-Tweed	83	405	89	7	389
Number on Trial in the District in 1914 968	5746	20297	5710	977	20094
XXXII. Carlisle District.					
Carlisle	252	1123	204	118	1115
Brampton	24	291	38	1	297
Whitehaven	250	711	232	18	711
Workington	183	382	168	14	389
Cockermouth and Keswick	64	394	65	9	396
Kirkby Stephen, Appleby, & Sedbergh	66	919	77	13	945
Penrith	72	531	92	6	533
Kirkoswald	20	419	9		394
Maryport and Wigton	117	554	134	22	550
Kendal	126	556	116	4	566
Ulverston	70	584	59	33	589
Millom	50	249	67	12	269
Barrow-in-Furness	131	659	111	48	666
Number on Trial in the District in 1914 410	1425	7372	1372	298	7420
XXXIII. Isle of Man District.					
Douglas	206	885	205	64	833
Castletown	14	557	35	22	565
Ramsey	71	579	72	79	594
Peel	27	350	27	9	335
Number on Trial in the District in 1914 122	318	2371	339	174	2327
XXXIV. Scotland District.					
Edinburgh (Nicolson Square)	233	703	148	15	703
Edinburgh Mission	285	1037	295	244	1047
Edinburgh (Leith)	32	337	39	2	339
Glasgow (St. John's)	69	395	91	4	381
„ (St. Thomas's)	69	418	81	9	409
„ (Cathcart Road)	36	399	52	13	399
„ (Claremont Street)	137	810	130	13	795
„ (Paisley Road)	42	310	51	20	364
Glasgow North-West Mission	18	315	29	6	307
Glasgow East Mission	30	204	33	31	163
Paisley Mission	30	379	25	10	380
Kilsyth	12	190	5	7	165
Ayrshire Mission		79			76

Circuits.	1914.		1915.		
	In Junior Classes.	Members.	In Junior Classes.	On Trial.	Members.
Greenock	22	157	26	5	176
Coatbridge and Airdrie	28	240	40		222
Falkirk, Wallacestone, and Stirling	40	424	40	7	401
North of Scotland Mission	26	952	40	13	963
Dundee	15	367	15	16	362
Blairgowrie		54		4	52
Perth Mission	10	66		10	86
Arbroath		136		33	141
Montrose	18	109	20	12	100
Inverness		135		9	141
Number on Trial in the District in 1914 452	1152	8216	1160	483	8172
XXXV. Zetland District.					
Lerwick and Dunrossness	53	601	74	9	621
Walls		452		2	419
Northmavin and Delting		217			184
North Isles		165			165
Number on Trial in the District in 1914 0	53	1435	74	11	1389

SCHEDULE B.

THE GENERAL ASSESSMENT.

The following are the amounts to be raised in each District:

DISTRICTS.	No. of Ministers.	Rate per Minister.			Assessment.		
		£	s.	d.	£	s.	d.
First London	91	18	0	0	1,638	0	0
Second London	78	18	0	0	1,404	0	0
Third London	78½	18	0	0	1,413	0	0
Bedford and Northampton	47½	17	0	0	807	10	0
Kent	36½	14	0	0	511	0	0
East Anglia	42	11	10	0	483	0	0
Oxford	31½	14	10	0	456	15	0
Portsmouth	49	14	10	0	710	10	0
Channel Islands	13½	16	0	0	216	0	0
Devonport and Plymouth	36½	16	10	0	602	5	0
Cornwall	45½	18	0	0	819	0	0
Exeter	38½	12	0	0	462	0	0
Bristol and Bath	70½	15	0	0	1,057	10	0
Cardiff and Swansea	59½	14	10	0	862	15	0
South Wales	37½	7	0	0	262	10	0
First North Wales	41	12	0	0	492	0	0
Second North Wales	38½	12	0	0	462	0	0
Birmingham and Shrewsbury	101	17	0	0	1,717	0	0
Macclesfield	48½	18	10	0	897	5	0
Liverpool	110	18	10	0	2,035	0	0
Manchester	89½	20	10	0	1,834	15	0
Bolton	84	20	10	0	1,722	0	0
Halifax and Bradford	77½	20	10	0	1,588	15	0
Leeds	73½	20	10	0	1,496	10	0
Sheffield	56½	20	0	0	1,130	0	0
Nottingham and Derby	77	18	10	0	1,424	10	0
Lincoln	31	18	10	0	573	10	0
Hull	53½	18	10	0	989	15	0
York	43	18	10	0	795	10	0
Whitby and Darlington	48	18	10	0	888	0	0
Newcastle	72	19	10	0	1,404	0	0
Carlisle	29	15	0	0	435	0	0
Isle of Man	8½	16	0	0	136	0	0
Scotland	38	9	0	0	342	0	0
Totals	1,875½				32,069	5	0

N.B.—1. The ministers in Departments, and those without Pastoral charge, are *not included* in the above Numbers and Assessments. The Assessment in these cases is £20 per minister.

2. In the case of the increase of the number of ministers in any five-yearly period the amount of the District Assessment shall be increased by the amount of the Assessment for each additional minister called out, but there shall be no decrease in the amount of the District Assessment during such period. (*Minutes*, 1884, p. 272.)

AN ALPHABETICAL LIST

OF THE

WESLEYAN METHODIST MINISTERS AND PROBATIONERS

IN GREAT BRITAIN AND IRELAND, AND

ON THE COLONIAL AND FOREIGN STATIONS

UNDER THE BRITISH CONFERENCE.

1. *The figures in the first column mark the year in which each Minister entered on his work; those which immediately follow the name of the Circuit denote the number of the Circuit on the Stations, the Mission Stations being distinguished by a number in brackets; and the numbers which stand at the right of the third column denote the year of annual appointment.*

2. *This list has been compiled for the purpose of convenient reference; no pains have been spared to ensure accuracy, but it is not to be considered official.*

ENT	NAMES.	CIRCUITS.	YRS.	POSTAL ADDRESSES.
1868	Abeyesekere, John H., Ceylon Minister, *Sup.*	Galle (*Richmond Hill*), [53]		Galle, Ceylon.
1880	Abraham, Alexander ..	Killeshandra and Belturbet, 817	2	Killeshandra, Ireland.
1911	Ackroyd, William	North Isles, 752	1	Haroldswick, Unst, N.B.
1912	Acquaah, G. Robert, Assist. African Minister	Richmond College, etc. [301]	4	Cape Coast College, Cape Coast, West Africa.
1884	Acquaah, Robert M., African Minister.. ..	Sekondi and Chama, [313]	4	Wesleyan Mission House, Sekondi, West Africa.
1912	Acquah, John W., Assist. African Minister	Aburah, [302]	1	Dunkwa, *viâ* Cape Coast Castle, West Africa.
1908	Acres, John Walton ..	Retford, 575	1	Exchange Street, Retford.
1871	Adair, Philip G.	On French Stations		Honfleur (Calvados).
1908	Adams, Alfred Ernest ..	Sandhurst, 62	1	Hartley Wintney, Winchfield.
1873	Adams, Henry, *Sup.* ..	London, Wesley's Chapel (*City Road*)		C/o W.M.M.S., 24, Bishopsgate, E.C.
1884	Adams, Herbert H. ..	Willenhall, 356	2	Wesley Manse, New Road, Willenhall, Wolverhampton.
1915	Adcock, Bert, B.A. ..	Pakokku, [177]	1	E. W. Mission House, Pakokku, Burma.
1872	Adcock, George	Hitchin, 96	1	23, Chiltern Road, Hitchin.
1869	Adcock, Samuel, *Sup.* ..	Accrington, 489		Oswaldtwistle, Accrington.
1896	Addo, Joseph R., African Minister	Accra, [318]	7	Accra, West Africa.
1879	Addy, William.. ..	Glastry and Portaferry, 856	1	Glastry, Kircubbin, co. Down.
1894	Adlard, J. Cartwright ..	London (*Highgate*), 18 ..	2	8, Alexandra Park Road, Muswell Hill, N.
1903	Adlington, Arthur ..	London Mission (*East*), 4..	2	7, Bromley Street, Stepney, E.

ENT	NAMES.	CIRCUITS.	YRS.	POSTAL ADDRESSES.
1904	Agliata, Gaetano, Italian Minister	See page 261		Chiesa, Evangelica, Biasca, Switzerland.
1880	Ahamparam, Paul, Ceylon Minister	Nilaveli, [75]	5	Nilaveli, Ceylon.
1904	Ahuma, S. R. B. Attoh, M.A., African Minister	Winnebah, [308]	2	Winnebah, *viâ* Cape Coast Castle, West Africa.
1878	Ainsworth, Walter	Manchester (*Oxford Road*), 448	3	17, Heaton Road, Withington, Manchester.
1911	Ajai-Ajagbe, E. K., Assistant African Minister	Yoruba Interior Mission, [331]	1	Ifaki, *viâ* Oshogbo, Lagos, West Africa.
1904	Akeroyd, Ernest B.	Mansfield, 583	2	Kirkby Road, Sutton-in-Ashfield, Notts.
1892	Albert, Auguste	Cape Hayti, [384]	14	Cape Haytien, Hayti, West Indies.
1876	Aldington, J. Arthur, *Sup.*	Dorchester, 167		Canmore, Maumbury Way, Dorchester.
1867	Aldred, John, *Sup.*	St. Albans, 27		3, Upper Lattimore Road, St. Albans.
1912	Aldridge, Clarence W., B.A., B.D. (Lond.)	Teignmouth, 240	1	Dawlish.
1906	Alexander, J. Angus	Liuyang, [212]	1	Wesleyan Mission, Liuyang-hsien, Hunan, China, *viâ* Siberia.
1867	Alger, Joseph B.	Thornbury, 260	3	Thornbury, Glos.
1895	Allan, Charles W.	Wuchang, [198]	1	Wesleyan Mission, Wuchang, *viâ* Hankow, China.
1902	Allcock, George E.	Bristol Mission, 244	2	5, Limerick Road, Redland, Bristol.
1895	Allcock, John William	Blackburn Mission, 485	2	275, Preston New Road, Blackburn.
1887	Allcock, Thomas	Lancaster, 439	1	Lindow Lodge, Lancaster.
1898	Allcock, William B.	Johannesburg (*West*), [229]	2	118, De Korte Street, Johannesburg, Transvaal, South Africa.
1896	Allen, George, B.A. (Lond.)	Leeds Mission, 535	2	30, Clarendon Road, Leeds. Telephone: Leeds 4045.
1889	Allen, J. Sutcliffe	See page 241		Rose Bank Manse, Blairgowrie, N.B.
1870	Allen, Mortimer, *Sup.*	Nottingham (*Wesley*), 581		22, Ramsdale Crescent, Sherwood, Nottingham.
1884	Allen, Samuel	Ballyclare, 853	3	Ballyclare, Ireland.
1896	Allen, Thomas J.	Belfast (*Crumlin Road*) 836	1	48, Clifton Park Avenue, Belfast.
1875	Allen, William (D)	See page 208		Wesley House, Cheadle, Stoke-on-Trent.
1891	Allen, William G.	On French Stations		4, rue Roquépine, Paris.
1883	Allen, William H.	St. Albans, 27	1	Kingswood, Ridgmont Road, St. Albans.
1886	Alley, James M.	Dublin (*Rathmines and Rathgar*), 757	1	Glenville, Temple Gardens, Rathmines, Dublin.
1906	Almond, John W.	Lynn, 135	1	Ouseley House, Gawood Rd., King's Lynn.
1914	Alway, George W.	Norwich, North Walsham and Cromer Mission, 129	1	St. Peter's Chapel, Lady Lane, Norwich.
1885	Ambalavanar, Charles Wesley, Indian Minister	Madras (*Georgetown*), [89]	2	Sembudoss Street, Georgetown, Madras, India.
1911	Amoa, Robert E., African Minister	Ashanti Mission, Kumassi, [316]	2	Kumassi, West Africa.
1911	Amrit, B. Anandachari, Assist. Indian Minister	Gubbi Mission, [136]	2	Wesleyan Mission, Gubbi, Mysore State, India.

ENT	NAMES.	CIRCUITS.	YRS.	POSTAL ADDRESSES.
1871	Amys, Robert	Tamworth and Lichfield, 376	2	Annesley House, Albert Road, Tamworth.
1900	Anderson, Henry E.	Visiting England, [197]		Wesleyan Centenary Hall, 24, Bishopsgate, London, E.C.
1865	Anderson, Theophilus D., B.A. (Lond.), *Sup.*	Stockport (*Trinity*), 459		Fairholm, Bramhall, Stockport.
1896	Anderson, Wm. J. Webb, M.D. (Leeds), Ch.B. (Manch.)	Fatshan Hospital, 187]	4	Wesleyan Mission, Canton, China.
1885	Andrews, Charles W., B.A. (Lond.), B.D. (St. Andrews), Missionary Secretary	London, 1	3	OFFICE: Wesleyan Centenary Hall, 24, Bishopsgate, E.C. Telephone: London Wall 421. RESIDENCE: 11, Mortimer Road, Ealing, W.
1886	Angel, Hubert V. J.	Margate, 119	1	Wesley Manse, Connaught Road, Margate.
1378	Angold, Thomas B.	Stafford, 396	3	Wesley House, Stafford.
1889	Angus, John	Birmingham (*Aston Park*), 344	2	150, Victoria Road, Aston Park, Birmingham.
1870	Angwin, Charles	Wolsingham and Weardale, 702	2	The Manse, Wolsingham, co. Durham.
1896	Annis, Charles W.	Darlington (*North Road*), 666	1	Yew Villa, Milton Street, Darlington.
1892	Anstey, J. C. Knight	Kundi, [121]	1	Wesleyan Mission, Kundi, Nr. Sangareddi, Nizam's Dominion, India.
1904	Antliff, Albert	Chesterfield, 568	2	The Manse, Staveley, Chesterfield.
1907	Anwyl, T. Christmas	Abeokuta, [328]	7	Abeokuta, Lagos, West Africa.
1876	Appapillai, James T., Ceylon Minister	Point Pedro, [71]	5	Point Pedro, Ceylon.
1883	Appelbe, R Fuller	Knaresborough, 551	2	Knaresborough.
1914	Appiah, Joseph E., Assistant African Minister	Cape Coast, [300]	2	Cape Coast Castle, West Africa.
1871	Appleby, George H., *Sup.*	Weston-super-Mare, 250		8, Osborne Road, Weston-super-Mare.
1904	Appleby, George W.	Gainsborough, 635	2	The Manse, Misterton, Gainsborough.
1893	Archer, James A.	Glossop, 462	1	Talbot Road, Glossop, Manchester.
1858	Armistead, William M., *Sup.*	Stourbridge, 363		Ingledene, Kinver, Stourbridge.
1890	Armitage, George H.	Chesterfield, 568	1	1, Cobden Road, Chesterfield.
1895	Armsby, Robert S., B.A. (Lond.)	London (*Finchley and Hendon*), 42	1	Epworth, Station Road, Hendon, N.W.
1913	Armstrong, Charles W.	Cape Coast Mission, [299]	2	Cape Coast Castle, West Africa.
1906	Armstrong, Henry R.	Coleraine, 826		Bushmills, co. Antrim, Ireland.
1888	Armstrong, Irving	Devonport (*Garrison and Naval Port*), 186	3	RESIDENCE: 3, Trevarthian Terrace, Devonport: OFFICE: The Welcome Soldiers' and Sailors' Home, Fore Street, Devonport.
1890	Armstrong, Joseph H.	Falkirk, Wallacestone, and Stirling, 741	3	Heatherdene, Falkirk, N.B.
1892	Armstrong, J. Warwick	Leicester (*King Richard's Road*), 589	2	2, Fosse Road Central, Leicester.

ENT	NAMES.	CIRCUITS.	YRS.	POSTAL ADDRESSES.
1911	Armstrong, Robert ..	Birkenhead, 410	1	21, Haldane Avenue, Birkenhead.
1899	Armstrong, Walter H.	London (*East Ham Mission*), 24	1	Aldersbrook Road, Manor Park, E. Telephone: Ilford 782.
1896	Arnett, H. Osborne ..	Jérémie, [382]	1	Jérémie, Hayti, West Indies.
1879	Arrowsmith, Thomas ..	Newton Abbot, 239	3	30, Devon Square, Newton Abbot.
1873	Arrowsmith, William ..	Wednesbury, 352	1	Springhead Manse, Wednesbury.
1903	Arter, William J.	Llanelly (*Welsh*), 300 ..	1	39, Coldstream Street, Llanelly.
1890	Ashby, David	Bradford (*Shipley*), 522 ..	1	Linden House, Shipley.
1894	Ashby, H. Herbert ..	Glasgow (*Paisley Road*), 733	1	2, Ibrox Terrace, Ibroxholme, Glasgow.
1908	Ashcroft, Harold, M.A. (Cantab.)	Madras (*Triplicane*), [87]	1	Kellett Institute, Triplicane, Madras, S.E. India.
1911	Ashdown, C. Montague, B.D. (Lond.)..	Devon and Dorset Mission, 226	2	Elmscroft, Winslade Road, Sidmouth.
1913	Ashley, Frederick J.	Northern Districts and Railway Mission, [246]	2	Box 212, Pietersburg, Transvaal, S. Africa.
1909	Ashton, Frank A.	Ticehurst, 126	3	The Manse, Staplecross, Hawkhurst.
1912	Ashton, Frederick C.	London (*Sydenham*), 68 ..	1	2, Peak Hill Gardens, Sydenham, S.E.
1899	Ashton, Walter J.	Pontefract, 555	1	South Elmsall, Pontefract.
1894	Ashworth, Leonard ..	Preston (*Lune Street*), 434	3	47, West Cliff, Preston.
1884	Asirvatham, Rayana, Indian Minister, *Sup.*	Mannārgudi Mission, [105]		Melnattam, Mannārgudi, Tanjore District, South India.
1909	Asirvatham, V. Joseph Raj., B.A., Indian Minister..	Madras (*Pursewalkam*), [90]. Without Pastoral Charge		Thacker's Street, Vepery, Madras N.C., India.
1905	Assan, Jacob A., African Minister..	Abasa, [306]	1	Abasa, Salt Pond, *viâ* Cape Coast Castle, West Africa.
1899	Atherton, C. Forshaw ..	See page 170..		16, Meynell Crescent, South Hackney, N.E.
1899	Atkins, Frederick R. ..	Quetta, [170]	1	Wesleyan Manse, Quetta, Baluchistan, India.
1902	Atkins, Henry P.	See page 199..		Trefeglwys, Caersws.
1911	Atkins, Horace E... ..	London (*East Ham Mission*), 24	3	20, Forest View, Manor Park, E.
1906	Atkinson, George D. ..	Moira, 877	2	Donacloney, Lurgan, Ireland.
1900	Atkinson, G. F. Stanley, M.A. (Cantab.)	Birmingham (*Moseley Road*), 341..	3	48, Anderton Park Road, Moseley, Birmingham.
1877	Atkinson, Henry J. ..	Ashbourne, 599	1	Ashbourne.
1914	Atkinson, Joseph B. ..	Scilly Islands, 212	1	Scilly, Penzance.
1911	Atkinson, Robert F. ..	Walls, 750	1	Walls, Lerwick, N.B.
1910	Atkinson, Stephen.. ..	Holbeach, 619	2	Epworth House, Holbeach.
1900	Atkinson, T. Gray.. ..	London (*Paddington*), 41	1	11, Holland Road, Willesden, N.W.
1910	Audumarès, Jean	Jersey (*French*), 184	4	1, St. Martin's Terrace, St. Martin's, Jersey.
1915	Augustus, Noble M., Assistant Indian Minister	Lucknow (*Dilkusha*), [159]	1	Dilkusha, Lucknow, India.
1881	Austin, G. Beesley ..	London (*Sydenham*), 68 ..	1	7, Mowbray Road, Upper Norwood, S.E.
1866	Austin, Thomas, *Sup.*	Bournemouth, 170		Heathside, Talbot Hill, Winton, Bournemouth.
1879	Avre, George James, B.A. (Lond.), *Sup.*	Bournemouth, 170		Murland, Gleadowe Avenue, Christchurch.
1912	Ayres, Wilfrid W... ..	Cinderford, 265	1	Lydney.

ENT	NAMES.	CIRCUITS.	YRS.	POSTAL ADDRESSES.
1912	Bababunmi, Daniel A., Assistant African Minister..	Ijebu Mission, [333]	1	Ago, *via* Jebu Ode, Lagos, W. Africa.
1878	Babb, Henry	Newark, 585	2	10, Wellington Road, Newark.
1908	Babb, Leonard J. W. ..	Portsmouth (*Wesley*), 159	3	66, Stubbington Avenue, Portsmouth.
1907	Bacchini, Pericle, Italian Minister..	Intra, [13]	2	Chiesa Evangelica (Lago Maggiore)
1879	Back, John P.	Tenby, 289	2	25, Victoria Street, Tenby.
1876	Backhouse, William, M.A. (Lond.)..	Nottingham (*Tennyson Street*), 579..	3	60, Burford Road, Nottingham.
1907	Bacon, F. Paul	Shrewsbury, 377..	3	Coton Manse, Berwick Road, Shrewsbury.
1866	Bacon, Joseph, *Sup.* ..	Sheffield (*Brunswick*), 564		16, Grange Crescent, Sharrow, Sheffield.
1892	Baiden, John B., African Minister	Dix Cove, [311]	2	Dix Cove, *viâ* Sekondi, West Africa.
1911	Bailey, Francis	Grimsby (*George Street*), 632	1	38, Augustine Street, Grimsby.
1901	Bailey, George	Huddersfield (*Fartown*), 505..	3	Almondbury, Huddersfield.
1908	Bailey, G. Ernest	Bradford (*Otley Road*), 518	1	31, Pollard Lane, Undercliffe, Bradford.
1915	Bailey, Philip	Abaco, [346]..	1	Mission House, Hope Town, Abaco, Bahamas.
1901	Bailey, T. Arthur, B.A. (Dublin)..	Leamington, 372	2	Trinity Lodge, Radford Road, Leamington.
1876	Bailey, Thomas H. ..	Liverpool (*Gt. Homer Street*), 403	2	11, Norwood Grove, Liverpool.
1907	Bailey, T. Harold	Bristol (*Redland*), 245 ..	2	Shirehampton, Bristol.
1903	Bailey, W. Routley ..	Leighton Buzzard, 93 ..	2	22, Hockliffe Street, Leighton Buzzard, Beds.
1887	Baillie, William	Manchester, [353]	5	Wesley Mount, Williamsfield, Jamaica, W. Indies.
1876	Baily, Joseph H. .. .	Dewsbury, 549	1	Centenary Manse, Dewsbury.
1914	Bain, George N.	St. Vincent (*Kingstown*), [399]	1	Wesleyan Mission House, Kingstown, St. Vincent, West Indies.
1895	Bainbridge, George H.	See page 179..		107, Palace Road, Streatham, S.W.
1860	Baine, Thomas, *Sup.* ..	Aldershot and Farnham, 63		Rossmore, Osborne Road, Farnborough, Hants.
1898	Baker, Anthony C. ..	Leeds (*Richmond Hill*), 539	1	13, Austhorpe Road, Crossgates, Leeds.
1902	Baker, Herbert J... ..	Chimanza (*Native*), [270]..	1	Chimanza, P.O. Inoro, Marendellas, Rhodesia, South Africa.
1907	Baker, John A. Asquith	Redditch, 369	1	Epworth, Rectory Road, Redditch.
1906	Baker, Joseph S. .. .	Preston (*Lune Street*), 434	3	The Manse, Leyland, near Preston.
1897	Baker, Sydney J.	St. Helens and Prescot, 430..	2	Wesley Manse, Prescot.
1911	Baker, W. G. Thornal ..	London Mission (*Greenwich*), 70	3	97, Charlton Road, Blackheath, S.E.
1914	Baker, W. Siberton ..	See page 173..		Central Buildings, Westminster, S.W.
1876	Baker, Walter T. .. .	Oldham (*Manchester Street*), 465	1	24, Rutland Street, Oldham.
1874	Baker, William J.	Carnarvon and Bangor, 418	3	Holmleigh, Carnarvon.

ENT	NAMES.	CIRCUITS.	YRS.	POSTAL ADDRESSES.
1888	Balch, A. Ernest, M.A (Lond.)	Accrington, 489	2	7, Holly Bank, Accrington.
1896	Balch, Frederick	See page 212		11, Ferrers Road, Oswestry.
1866	Ball, Henry, *Sup.*	Newry, 869		Rostrevor, Ireland.
1878	Ball, William	North Hill, 190	3	Coad's Green, Launceston.
1873	Ballard, Frank, M.A., B.Sc., D.D. (Lond.)	See page 225		Newlands, Ranmoor, Sheffield.
1915	Ballard, Robertson	Midsomer Norton, 254	1	Midsomer Norton, Bath.
1899	Balmer, W. Turnbull, B.A., B D. (Lond.)	Freetown (*High School*), [281]	2	Freetown, Sierra Leone, West Africa.
1900	Bamford, George H.	Gateshead-on-Tyne (*High West Street*), 687	3	Wesley Manse, Low Fell, Gateshead. [land.
1857	Bamford, John M., *Sup.*	Ulverston, 719		Oakfield, Arnside, Westmor-
1862	Banham, Josiah, *Sup.*	London (*Ealing and Acton*), 52		29, Inglis Road, Ealing, W.
1883	Banks, J. Dinsdale, *Sup.*	Hitchin, 96		24, The Dale, Letchworth, Herts.
1856	Banks, John Shaw, D.D. (Edin.), *Sup.*	Leeds (*Headingley*), 538		3, Richmond Road, Leeds.
1883	Banks, Thomas Hardy, B.A. (Lond.)	London (*Blackheath*), 71	2	The Avenue, Blackheath, S.E.
1885	Bannerji, Ashu Tosh, Indian Minister	Raniganj, [152]	24	Raniganj, E.I.R., Bengal, India. [Indies.
1882	Baquie, Nathan A.	Clarendon, [352]	5	May Pen, Jamaica, West
1860	Barber, Frederick, *Sup.*	Southend and Leigh, 29		Muirhead, 141, Brightwell Avenue, Westcliff-on-Sea, Southend-on-Sea.
1907	Barber, Henry J.	Haverfordwest, 287	1	109, Charles Street, Milford Haven.
1852	Barber, William, *Sup.*	Cambridge, 130		The Leys, Cambridge.
1882	Barber, William T. A., M.A. (Cantab.), D.D. (Dublin)	The Leys School, 130	17	The Leys, Cambridge.
1898	Barden, William H.	Devon and Dorset Mission, 226	2	North View, Budleigh Salterton.
1914	Bardsley, C. Povah	North of Scotland Mission, 742	1	Banff.
1882	Barkell, William J. J.	See page 195	1	26, Woodstock Road, Redland, Bristol.
1905	Barker, Benjamin	North Shields, 689	1	Felton House, York Terrace, North Shields.
1881	Barker, B. Charles	Thirsk, 654	1	1, Wesley Villas, Thirsk.
1875	Barker, G. Heathcote	Peterborough, 593	1	116, Park Road, Peterborough.
1911	Barker, Harry F.	South Petherton, 223	1	7, Lawn Terrace, Ilminster, Somerset.
1904	Barker, J. Arthur	Point Pedro Station, [70]	1	Wesleyan Mission, Point Pedro, Ceylon.
1864	Barker, Manasseh, *Sup.*	Brown's Town and Edmondson, [369]		Aberly Glen, Cave Valley, Jamaica, West Indies.
1914	Barker, Reginald J.	Sittingbourne, 128	1	31, Victoria Road, Sittingbourne.
1871	Barley, A. Leppington, *Sup.*	Bradford (*Kirkgate*), 514		8, Ashgrove, Bradford.
1901	Barley, B. A. Hurd	Lincoln (*Wesley*), 606	2	94, West Parade, Lincoln.
1896	Barley, Henry A. H.	Calcutta (*English*), [149]	5	16, Sudder Street, Calcutta, India.
1914	Barnard, George H.	Lerwick and Dunrossness, 749	2	King Harold Street, Lerwick, N.B.
1904	Barnes, Christian E., African Minister	Aburah, [302]	1	Dunkwa, *viâ* Cape Coast Castle, West Africa.

ENT	NAMES.	CIRCUITS.	YRS.	POSTAL ADDRESSES.
1882	Barnes, Thomas D. ..	Taunton, 220	3	15, The Crescent, Taunton.
1907	Barnes, Walter W. ..	Exeter, 218	1	34, Powderham Crescent, Exeter.
1868	Barnes, William, *Sup.*	York (*Centenary*), 641 ..		55, Union Terrace, York.
1887	Barns, John	London (*Wanstead and Woodford*), 21	3	Wesley Manse, Derby Road, South Woodford, N.E.
1875	Baron, Thomas, *Sup.* ..	Barnard Castle, 672		Stratford House, Barnard Castle.
1869	Barr, Thomas, *Sup.* ..	Sheffield (*Carver St.*), 560		15, Endcliffe Vale Road, Sheffield.
1892	Barraclough, Alfred ..	Pontefract, 555	2	The Manse, Knottingley, Yorks.
1903	Barraclough, Edward ..	Rock Ferry, 411	3	Little Sutton, near Cheshire.
1879	Barraclough, Henry ..	Aberdare, 283	3	5, Plasdraw Road, Aberdare, Glam.
1856	Barratt, Robert C., *Sup.*	Richmond, Surrey, 48 ..		30, Cambrian Road, Richmond, Surrey.
1894	Barratt, Thomas H., B.A. (Lond.) Tutor in Pastoral Theology and Church Organisation	Theological Institution (*Richmond Branch*), 48	7	College, Richmond, Surrey.
1890	Barratt, William O. ..	Melton Mowbray, 591 ..	3	Wesley Manse, Cold Overton Road, Oakham.
1894	Barritt, Alfred	Leeds (*Brunswick*), 533 ..	1	66, Harehills Avenue, Leeds.
1904	Barritt, Frank E.	Witbank (*English*), [223]..	3	Box 25, Witbank, Transvaal, South Africa.
1878	Barron, Thomas	Frodsham, 428	1	Trinity Manse, Frodsham, Warrington.
1864	Barrow-Clough, John A., B.A., B.D. (Dublin), *Sup.*..	London (*Tooting*), 55 ..		39, Merton Hall Road, Wimbledon, S.W.
1915	Bartle, Leonard	Withernsea, 630..	1	Hedon, Hull.
1878	Bartley, John, *Sup.* ..	Okehampton, 236		Station Road, Okehampton, Devon.
1863	Barton Charles J., *Sup.*	London (*Brixton Hill*), 67		Avondale, 92, Idmiston Road, West Norwood, S.E.
1898	Barton, Edgar C.	London Mission (*Central*), 5	1	St. John's, 10, Highbury Grove, N.
1907	Barton, John J.	North Cornwall Mission, 204	1	St. Agnes, Scorrier, Cornwall.
1915	Basham, Ernest F. ..	Poole, 166	1	Wareham, Dorset.
1894	Baskerville, Arthur D.	Knighton, 380	2	Wesley House, Knighton.
1883	Bassett, Henry C.... ..	Selby, 659	2	Wesley Villa, Selby.
1912	Bastian, John, Assist. Indian Minister	Negapatam Mission (*Tamil*), [101]	4	Negapatam, South India.
1879	Bate, Daniel	Ramsey, Isle of Man, 724..	3	Maycroft, Ramsey, Isle of Man.
1906	Bateman, Arthur B. ..	See page 173..		Central Buildings, Westminster, S.W.
1910	Bateman, Charles H. ..	Weston-super-Mare, 250..	1	Dunelen, Whitecross Road, Weston-super-Mare.
1876	Bateman, John	See page 184..		The Manse, Mildenhall, Suffolk.
1886	Bateson, Joseph H., Secretary of the Army and Navy Board	London, 47	7	OFFICE: Central Buildings, Westminster, S.W. Telephone: Victoria 5911. RESIDENCE: 30, Marlborough Mansions, Hampstead, N.W.
1903	Bateson, William	Redruth, 200	2	15, Trewirgie Road, Redruth.
1903	Batey, James R.	Hull (*Coltman Street*), 624	3	3, Ferriby Road, Hessle, Hull.
1914	Battye, Edgar	Pettigo, 814	1	Pettigo, Ireland.

ENT	NAMES.	CIRCUITS.	YRS.	POSTAL ADDRESSES.
1897	Baxendale, George, B.A., B.D., B.Sc. (Lond.) ..	London (*Wandsworth*), 54	1	13, Enmore Road, Putney, S.W.
1912	Bayley, Ernest	Crook, 677	1	Tow Law, co. Durham.
1879	Bayliss, Archibald.. ..	Louth, 610	3	64, Westgate, Louth.
1913	Beale, Percy E.	Ping-kiang, [214]	2	Wesleyan Mission, Ping-kiang, *viâ* Yo Chow, China, via Siberia
1877	Beales, William	Chelmsford, 28	1	Kingswood, Queen's Road, Springfield, Chelmsford.
1909	Beales, W. Harold ..	Bath, 251	2	93, Lower Oldfield Park Bath.
1879	Bean, Benjamin	Sutton, 77	3	Normanton, Grove Road, Sutton, Surrey.
1912	Beard, B. Bernard.. ..	See page 242..		Central Buildings, Westminster, S.W.
1865	Beard, Samuel W., *Sup.*	Tunbridge Wells, 83.. ..		25, Prospect Road, Southborough, Tunbridge Wells.
1865	Beardmore, William G., *Sup.*	London (*Mildmay Park*), 11		63, Highbury New Park, N.
1883	Beattie, S. Bingham, *Sup.*	London (*Bayswater*), 44.. ..		81, St. Helen's Gardens, Notting Hill, W.
1906	Beaty, Arthur Stanley ..	Hatton (*Tamil Station*), [42]	1	Hatton, Ceylon.
1889	Beauchamp, John G. ..	Blackburn, 484	1	Springside House, Montague Street, Blackburn.
1903	Beaugié, Sidney E., M.A. (Oxon.)	West Bromwich (*Wesley*), 350..	2	22, Carter's Green, West Bromwich.
1890	Beaumont, Frederick W.	Leamington, 372..	2	7, Portland Place, Leamington.
1879	Beck, Thomas W.	Reading, 151	2	Wesley Manse, Queen's Road, Reading.
1878	Beckett, William A. ..	Crewe, 387	2	196, Nantwich Road, Crewe.
1911	Beckett, W. James ..	Newport (Isle of Wight) and Cowes, 174	1	Cowes, Isle of Wight.
1903	Bedale, Charles L., M.A. (Cantab.), Tutor in Old Testament Languages and Literature, and Philosophy	Theological Institution (*Didsbury Branch*), 442	6	College, Didsbury, Manchester.
1880	Beebee, Joseph, Ceylon Minister, *Sup.*	Jaffna, [65]		Jaffna, Ceylon.
1903	Beecher, Frank C.	Bradford (*Manningham*), 516..	2	St. John's Manse, Manningham, Bradford.
1863	Beer, Alfred, *Sup.*.. ..	Mid Gloucestershire Mission, 259		40, Chester Street, Cirencester.
1864	Beet, Joseph Agar, D.D. (Glasgow), *Sup.*	Richmond, Surrey, 48 ..		11, Dynevor Road, Richmond, Surrey.
1892	Beet, W. Ernest, M.A. D. Lit. (Lond.)	Morecambe, 440	3	Ashville, Balmoral Road, Morecambe.
1913	Belboda, Alban E.... ..	Dominica, [389]	3	Portsmouth, Dominica, West Indies.
1894	Bell, Edwin	Castleford, 556	1	Castleford.
1878	Bell, Frederick R.... ..	Manchester (*Oldham Road*), 443	1	14, Culcheth Lane, Newton Heath, Manchester.
1877	Bell, John Wesley, LL.B. (Lond.), *Sup.*	Seacombe, 412		9, Grosvenor Drive, New Brighton, Cheshire.
1910	Bell, T. Whitfield	Easingwold, 647	1	Wesley Manse, Easingwold.
1867	Bell, William, *Sup.* ..	Has permission to reside in Ireland, 752..		52, Springfield Road, Bangor, Co. Down, Ireland.
1868	Bellman, James S.... ..	Kirby Moorside, 653	2	Wesley Manse, Kirby Moorside.
1872	Benjamin, James V., Ceylon Minister	Jaffna, [65]	3	Jaffna, Ceylon.

ENT	NAMES.	CIRCUITS.	YRS.	POSTAL ADDRESSES.
1910	Benn, Herbert	Wath-upon-Dearne, 571 ..	1	Wesleyan Manse, Hoyland, Barnsley.
1903	Bennett, Edward	Pettigo, 814	1	Pettigo, Ireland.
1892	Bennett, Edward A. .	Lowestoft, 133	2	Epworth Park Road, Lowestoft.
1914	Bennett, Frank .. .	Abbeyleix, 775	1	Rathdowney, Queen's Co., Ireland.
1908	Bennett, Harry E... ..	Leicester (*Humberstone Road*), 590	1	Syston, Leicester.
1907	Bennett, J. Gordon, M.A. (Cantab.)	Medak, [120]..	6	Wesleyan Mission House, Medak, Nizam's Dominions, India.
1893	Bennett, J. Grange ..	Under the direction of Home Mission Committee, London, 47 ..	15	Samarès, Montagu Road, Bournemouth.
1876	Bennett, John T., *Sup*..	London (*Sydenham*), 68 ..		44, Jasper Road, Upper Norwood, S.E.
1879	Bennett, William L. ..	South Molton, 231	2	Wesley House, South Molton.
1875	Bennetts, G. Armstrong, B.A. (Lond.)	Huddersfield (*Fartown*), 505	2	Wesley Manse, Norman Park, Huddersfield.
1888	Bennetts, John	Barnsley, 574	2	Hillside, 36, Huddersfield Road, Barnsley.
1908	Benneworth, J. Willis..	Wellington (*Salop*), 378 ..	1	Trinity Manse, Shifnal Salop.
1908	Benney, Richard J. ..	Hull (*Kingston*), 622	3	27, Westcott Street, Hull.
1863	Bennitt, Thomas, *Sup*..	Withernsea, 630		107, Bannister Street, Withernsea, Hull.
1897	Benson, Frederick H., B.A. (Lond.)	Birmingham Mission, 342	3	12, Greenfield Crescent, Edgbaston, Birmingham. Telephone, Edgbaston 37.
1906	Benson, Herbert J. ..	London (*Ealing and Acton*), 52	1	13, Shakespeare Road, Hanwell, W.
1882	Benson, Joseph G... ..	Ilkley, 529	1	Addingham, Ilkley.
1883	Berry, Thomas S.	Uttoxeter, 399	3	The Manse, Uttoxeter, Staffs.
1887	Bestall, Arthur H... ..	Woking, 61	2	Wesley Manse, Woking.
1881	Bestall, W. J. Gregory..	Grays, 30	3	Wesley House, Grays, Essex.
1911	Beswarick, T. Owen ..	Liskeard, 193	1	7, Manley Terrace, Liskeard.
1903	Bethel, William Arnold	Aburi Mission, [317]	6	Aburi, *viâ* Dodowa, W. Africa.
1899	Bett, Henry	York (*Clifton*), 640	2	1, Feversham Crescent, York.
1898	Bevan, Samuel P.	South Shields, 690	3	9, Stanhope Road, South Shields.
1909	Bevan, William O., B.D. (Lond.)	Galle Station, [51]	1	Richmond Hill, Galle, Ceylon.
1881	Bevan, William R., *Sup*.	Devon and Dorset Mission, 226		Whimple, Devon.
1901	Bewick, Robert	Lincoln (*High Street*), 607	2	Epworth, Pennell Grove, Lincoln.
1899	Billington, John	See page 212..		3, Sea View, Lancaster.
1902	Biltcliffe, Thomas	Bridgend, 277	1	Porthcawl, Glam.
1889	Bingham, Alfred	London (*Mostyn Road*), 69	3	95 Knatchbull Road, Camberwell, S.E
1909	Binks, Alfred E.	Wigan Mission, 497	3	14, Park View, Wigan.
1910	Binks, Harry	Colombo (*Sinhalese*), [29]	1	Colombo, Ceylon.
1910	Binns, Colin E.	Trinidad (*San Fernando*), [408]	2	Wesleyan Mission House, Princes Town, Trinidad, B.W.I.
1874	Binns, J. Taylor, *Sup*...	Whitby, 660		Hazel Brae, Sleights, Yorks.
1905	Binns, T. Alexander ..	Chichester, 179..	2	Epworth House, Chichester.
1903	Bird, George	Malton, 646	2	4, The Mount, Malton.
1905	Bird, William C.	Trincomalie Station, [73]	1	Wesleyan Mission, Mannar, Ceylon.

ENT	NAMES.	CIRCUITS.	YRS.	POSTAL ADDRESSES.
1889	Birkbeck, Joseph	Shotley Bridge and Consett, 704	3	Annfield Plain, co. Durham.
1900	Birtwistle, Herbert J. ..	Darlington (*Bondgate*), 665	3	2, Wesley Place, Bondgate, Darlington.
1894	Birtwistle, John	Manchester (*Grosvenor Street*), 446..	1	72, Plymouth Grove, Manchester.
1903	Bisbrown, J. Daniel ..	Darwen, 486	3	175, Blackburn Road, Darwen.
1903	Bishop, A. Stanley ..	See page 173..		Central Buildings, Westminster, S.W.
1903	Bishop, Herbert L. ..	See page 281..		Box 724, Lourenco Marques, Portuguese East Africa.
1870	Bishop, Josephus, *Sup.*	Sleaford, 608..		Sleaford.
1868	Bishop, Theodore	Wisbech, 144	2	17, Clarkson Avenue, Wisbech.
1901	Bisseker, Harry, M.A. (Cantab.)	London (*Hinde Street*), 40	1	13, Cardigan Road, Richmond Hill, Surrey.
1905	Bisseker, Tilden B. ..	Newark, 585	1	9, Milner Street, Newark.
1907	Biswas, Rashamoy, Indian Minister	Calcutta (*Bengali*), [150] ..	8	16, Sudder Street, Calcutta, India.
1913	Black, Robert J.	Dublin (*Abbey Street*), 754	1	30, Iona Crescent, Glasnevin, Dublin.
1875	Blackall, Edward	Banbury, 149	3	No. 1 Manse, South Bar, Banbury.
1885	Blackburn, E. Percy ..	Ramsgate, 120	3	Highclere, Queen's Road, Broadstairs, Kent.
1913	Blackwell, Alfred	Llanfair, 322	2	Meifod, Welshpool.
1894	Blake, Franklin J.	Otley, 553	3	Burley-in-Wharfedale, Leeds.
1889	Blasdale, Henry J. ..	See page 206		93, Holyhead Road, Coventry.
1895	Bleby, Henry M., B.A. (Lond.)	Birmingham (*Bristol Road*), 348	1	253, Pershore Road, Birmingham.
1876	Bleby, William H. F. ..	Nassau, [340]	12	Trinity Parsonage, Nassau, Bahamas.
1897	Boase, H. Paynter ..	Gloucester, 261	3	Brompton, Weston Road, Gloucester.
1884	Boden, Frederick	Wigan, 496	2	Chelford House, Orrell Mount, Wigan. [Southport.
1908	Bodgener, J. Henry ..	Southport (*Trinity*), 432 ..	1	Liverpool Road, Ainsdale,
1889	Body, Samuel	Bristol (*Clifton*), 242	3	75, Woodlands Road, Tyndall's Park, Bristol.
1914	Boggis, George H... ..	Mid Gloucestershire Mission, 259	1	Cam, Dursley.
	Bohr, Stephan von ..	London (*German*), 9.. ..	2	223, Burdett Road, Limehouse, E.
1914	Bolam, J. Ernest	Huddersfield Mission (*Queen Street*), 504 ..	2	Queen Street Chapel, Huddersfield.
1904	Bolani, David D., African Minister..	Standerton (*Native*), [240]	4	Location, Standerton, Transvaal, South Africa.
1913	Bold, J. Morris	See page 173		Halton Road Runcorn.
1869	Bolton, James, *Sup.* ..	Sutton, 77		Eastdene, Sandy Lane, Wallington, Surrey.
1877	Bolton, Thomas, *Sup.*..	Harrogate, 552		Hovedene, 8, Queen's Road, Harrogate.
1902	Bomford, Alfred H. ..	Burnley (*Wesley*), 479 ..	1	17, Charlton Road, Burnley.
1900	Bomford, Frederick J...	Tunbridge Wells, 83.. ..	3	10, Lyndhurst Gardens, Tunbridge Wells.
1906	Bond, J. Whitaker.. ..	Downham Market, 142 ..	1	Methwold, Stoke Ferry, Norfolk.
1894	Bond, Robert	Birmingham (*Sutton Park*), 345	1	Wesley Manse, Silver Birch Road, Erdington, Birmingham.

ENT	NAMES.	CIRCUITS.	YRS.	POSTAL ADDRESSES.
1879	Bone, Charles	Visiting England, [197] ..		Wesleyan Centenary Hall, 24, Bishopsgate, London, E.C.
1874	Bonifazi, Giovanni, Italian Minister	Padua, [6]	4	7, Via Cappelli, Padova, Italy.
1911	Bonsall, Bramwell S., B.D (Lond.)	Tayeh, [209]	1	Wesleyan Mission, Tayeh, Hupeh, China.
1906	Bonsall, Joseph	Grimsby (*George Street*), 632	1	2, Princes Avenue, Grimsby.
1902	Boocock, Wilfred H. ..	Montrose, 747	1	Wesleyan Manse, Montrose, N.B.
1902	Boote, Richard W., B.Sc. (Lond.)	Shimoga Mission, [144] ..	1	Shimoga, Mysore Province, India.
1876	Booth, Charles A.	Grantham, 586	2	8, Dudley Road, Grantham.
1871	Booth, William H., *Sup.*	Leeds (*Woodhouse Moor*), 537		Kuling, Thornfield Road, West Park, Leeds.
1899	Borman, Charles	Rochester, 115	1	109, Rock Avenue, Gillingham, Kent.
1873	Borrowman, Alexander, *Sup.*..	Bridlington, 628		Speyside, St. John's Avenue S., Bridlington.
1914	Borsari, Riccardo, Assistant Italian Minister..	Rome, [1]	2	28, Via della Coppelle, Rome, Italy.
1877	Bosward, James J... ..	Neath, 281	2	4, Clima Road, Neath.
1868	Bosward, Samuel T., B.A. (Lond.)..	Radcliffe, 483	3	Kingarth, Radcliffe, Manchester.
1914	Bosward, Stanley H. ..	Brynmawr, 284	1	Abergavenny.
1903	Bosward, Wesley T. ..	Scarborough, 649	2	2, Alexandra Park, Scarborough.
1893	Bottrill, Edwin	Johannesburg (*Jeppes Town*), [228]	1	8, The Oval, Jeppes Town, Transvaal, South Africa.
1914	Boullier, John A.	See page 251		
1866	Boulter, John, *Sup.* ..	Portsmouth (*Southsea and Pembroke Road*), 158 ..		Mangrove, Cranewater Avenue, Southsea, Portsmouth.
1871	Boulter, R. Starling, *Sup.*..	Cheltenham, 263..		Pulney, Old Bath Road, Cheltenham.
1904	Boulton, Ernest	Bacup, 490	1	Shawforth, Rochdale.
1873	Bourne, Arthur, *Sup.* ..	Bridlington, 628		22, Haslemere Avenue, Bridlington. [Bury.
1905	Bourne, A. Percy	Bury, 482	2	79, Bury Road, Tottington,
1879	Bourne, William C., *Sup.*	New Barnet, 25		Trentham House, Station Road, New Barnet, Herts.
1893	Boweni, Michael, African Minister..	Witwatersrand, [233] ..	2	Krugersdorp, Transvaal, South Africa.
1901	Bown, Stanley..	Johannesburg (*Central*), [227]	5	46, Saunders Street, Yeoville, Johannesburg, Transvaal, South Africa. [S.W.
1903	Boyce, Arthur E.	London (*Clapham*), 39 ..	2	47, Studley Road, Stockwell,
1874	Boyd, Samuel T., B.A. (R.U.I.)	Dublin (Blackhall Place and Inchicore), 759..	1	1, Epworth Terrace, North Circular Road, Dublin.
1908	Boyling, Percy J.	London (*Finsbury Park*), 19	1	Nidderdale, Limes Avenue, New Southgate, N.
1911	Boyns, K. Harley	London (*Mostyn Road*), 69	1	58, Grosvenor Terrace, Camberwell, S.E.
1909	Boynton, Frank	Morley, 548	2	St. Andrew's Avenue, Andermatt, Morley, Leeds.
1876	Bracken, William A., *Sup.*..	Dublin (*Sandymount*), 758		22, Claremont Road, Sandymount, Co. Dublin.
1852	Brackenbury, Thomas, *Sup.*..	Ryde, 176		Coombe Hay, Pellhurst Road, Ryde.
1910	Bradburn, James	Wensleydale Mission, 678	2	Middleham, Yorks.
1890	Bradfield, Alfred, M.A., B.D. (Lond.)	Blackpool, 436	3	Wesley Manse, Alexandra Road, Blackpool.

ENT	NAMES.	CIRCUITS.	YRS.	POSTAL ADDRESSES.
1884	Bradfield, William, B.A. (Lond.), Warden.. ..	Wesley Deaconess Institution, 529	9	Wesley Deaconess College, Ilkley.
1898	Bradford, Edgar J. ..	Haverfordwest, 287	1	Court House, Haverfordwest.
1885	Bradley, Ralph	Haltwhistle, 706	3	Haltwhistle, Carlisle.
1863	Bradshaw, James, *Sup.*	Enniskillen, 803		19, Willoughby Place, Enniskillen, Ireland.
1910	Bradshaw, Walter.. ..	Cockermouth and Keswick, 713	2	7, Fern Bank, Cockermouth.
1914	Braham, Ernest	Ramsey (Isle of Man), 724	2	Ramsey, Douglas.
1888	Braham, J. Kissock, B.D.	Port Antonio and Buff Bay [374]	1	The Manse, Port Antonio, Jamaica, West Indies.
1863	Brailsford, Edward J. ..	Ilfracombe, 230	3	Kingscote, Tors Park, Ilfracombe.
1877	Braithwaite, Charles F.	Newport (Isle of Wight) and Cowes, 174	1	74, The Mall, Newport, Isle of Wight.
1914	Braithwaite, J. Passmore	Kent Mission, 125	1	Ham Street, Ashford.
1874	Bramfitt, Thomas, *Sup.*	Worthing, 89		Dunkirk, Church Walk, Worthing.
1876	Bransom, Benjamin ..	Malton, 646	3	2, The Mount, Malton.
1865	Bransom, James	Beverley, 626	3	12, St. Giles' Croft, Beverley.
1901	Brash, W. Bardsley, B.D. (Lond.)	Oxford, 146	3	58, Woodstock Road, Oxford.
1911	Bray, Arthur H., M.A., B.D. (Manch.)	Fatshan College, [188] ..	2	Wesleyan Mission, Canton, South China.
1862	Bray, Richard E., *Sup.*	Whitby, 660		Sleights, Yorks.
1892	Bray, Thomas W.	Horncastle, 611	3	15, Queen Street, Horncastle.
1891	Brealy, R. Stafford ..	Southport (*Trinity*), 432 ..	3	24, Alma Road, Birkdale, Southport.
1899	Brée, Walter	Guernsey and Sark (*French*), 181	4	King's Road, Guernsey.
1898	Breeden, John..	See page 268..		St. George's Homes, Kodaikanal, South India.
1910	Brend, Charles F... ..	Durham, 699..	2	28, Western Hill, Durham.
1881	Brentnall, Edward, M.A. (Cantab.)	Hyde, 464	2	Wesley Manse, 70, Chapel Street, Hyde.
1891	Bretherton, Francis F., B.A. (Lond.)..	Gateshead-on-Tyne (*High West Street*), 687	1	11, Regent Terrace, Gateshead.
1906	Bretherton, John	Sunderland Mission, 695	2	5, Kensington Terrace, Sunderland.
1893	Brew, Abraham E., *Sup.*, African Minister ..	Winnebah, [308]		Winnebah, *viâ* Cape Coast, West Africa.
1905	Brewer, Frederick J. ..	Sheffield (Park), 562	1	65, Station Road, Woodhouse, Sheffield.
1868	Brewer, James C., *Sup.*	Dudley, 360		Ash Tree, Old Hill, Staffs.
1871	Brewer, John W., *Sup.*	London (*Prince of Wales Road*), 37		32, Claremont Road, Wealdstone, Harrow.
1904	Brewin, George H. B...	Nelson, 494	1	95, Barkerhouse Road, Nelson.
1868	Brice, Alfred, *Sup.* ..	Plymouth (*Ebenezer*), 187		36, Whiteford Road, Mannamead, Plymouth.
1879	Bridge, Jabez	Richmond, Surrey, 48 ..	1	57, Church Road, Richmond, Surrey.
1914	Bridge, Robert T... ..	See page 173..		Central Buildings, Westminster, S.W.
1880	Brigden, Thomas E. ..	Cottenham, 131	1	Wesley House, Cottenham, Cambridge.
1897	Brigg, H. Oswald	Penrith, 715	8	Wesley Manse, Penrith.
1915	Briggs, Frank S.	See page 242..		Central Buildings, Westminster, S.W.

ENT	NAMES.	CIRCUITS.	YRS.	POSTAL ADDRESSES.
1887	Briggs, Frederick J. ..	Colwyn Bay, 421..	2	Tranby, Colwyn Bay, North Wales.
1871	Briggs, W. Milburn, *Sup.*..	Colwyn Bay, 421..		Wolverton, Woodland Park, Colwyn Bay.
1912	Bright, Edgar M. M. ..	Ripley, 601	3	53, Alfred Street, Ripley, Derby.
1881	Bright, William H. ..	Southampton, 177	1	22, Landguard Road, Southampton.
1895	Brindley, J. Barnett ..	Belize, [334]	3	Wesleyan Mission House, Belize, British Honduras.
1886	Briscoe, Frederick J. ..	Pretoria (*Kilnerton Training Institute*), [220] ..	5	Kilnerton, Private Bag, Pretoria, Transvaal, S. Africa.
1861	Briscombe, Walter, *Sup.*	Grimsby (*George Street*), 632		Hillam Royd, Abbey Park Road, Grimsby.
1892	Britton, Joseph	Clitheroe, 495	1	2?, Waddington Road, Clitheroe.
1871	Britton, J. Willis	Leeds (*Armley*), 542	3	Wesley Villa, Armley, Leeds.
1876	Britton, William Jonathan, *Sup.*	Morecambe, 440		Wheldale, Heysham Road, Morecambe.
1877	Broad, John N.	See page 191..		St. Keverne, Cornwall.
1904	Broadbelt, J. Arthur ..	Southall and Uxbridge Mission, 53	2	Merston House, South Road, Southall, W.
1875	Broadhead, Joseph R., *Sup.*..	Has permission to reside in South Africa, 752 ..		Claremont, Capetown, South Africa.
1902	Broadley, William, B.Sc. (Manch.)..	Ilkeston, 582..	1	Long Eaton, Nottingham.
1903	Brockbank, Albert ..	Hassan Mission, [140] ..	3	Hassan, Mysore Province, India.
1908	Brockbank, Walter ..	Liverpool (*Grove Street*), 405..	1	17, Hallville Road, Mossley Hill, Liverpool.
1901	Brockman, Marcus E. R.	London (*Westminster*), 47	2	4, Lyford Road, Wandsworth Common, S.W.
1908	Bromiley, Frederick G.	London (*Clapham*), 39 ..	3	16, Orlando Road, Clapham, S.W. [field.
1902	Bromwich, Alfred J. ..	Wakefield, 545	2	5, Warren Terrace, Wake-
1915	Brook, Hugh M., B.Sc. (Lond.), Assistant Tutor	Theological Institution (*Handsworth Branch*), 346..	1	College, Handsworth, Birmingham.
1906	Brook, Percival	Hexham, 703..	2	Elvaston Road, Hexham.
1896	Brookes, Arthur	Nuneaton & Atherstone, 375	3	Wesley Lodge, Atherstone.
1867	Brookes, William, *Sup.*	Weston-super-Mare, 250..		Maplehurst, Ashcombe Gardens, Weston-super-Mare.
1907	Brooks, John Parry ..	Holywell, 316	3	Green Bank, Caerwys, Flints.
1873	Broomfield, Richard F., *Sup.*	Liverpool (*Grove Street*), 405..		42, Hallville Road, Mossley Hill, Liverpool.
1908	Browell, Robert, B.A., B.D. (Lond.)..	Harrogate, 552	1	Darley Dell, Starbeck, Harrogate.
1903	Brown, Alexander D. ..	Peshawur, [175]	2	Peshawur, Punjab, India.
1904	Brown, Arthur E., M.A. (Cantab.),B.Sc. (Lond.)	Bankura, [154]	3	Bankura, Bengal, India.
1898	Brown, A. Oswald.. ..	South India Tamil Training Institution (*Guindy*), [93]	4	Theological Institution, Guindy, Madras, India.
1913	Brown, Arthur W. ..	See page 173..		22, Acre Place, Devonport.
1910	Brown, A. Woodward ..	Surrey and North Hampshire Mission, 60	2	Eastville, Tuesley Lane, Godalming, Surrey.
1881	Brown, Bramwell	Workington, 712..	1	Brackenthwaite House, Highfield, Workington.
1904	Brown, Charles H., M.A. (Manch.)..	Stoke-on-Trent (*Longton*), 392..	2	Wesley Manse, Blurton Rd., Fenton, Stoke-on-Trent.

ENT	NAMES.	CIRCUITS. YRS.	POSTAL ADDRESSES.
1883	Brown, Frederick, *Sup.*	See page 223..	17, Cross Flatts Avenue, Dewsbury Road, Leeds.
1904	Brown, Frederick E. ..	See page 187..	Easton, Portland.
1909	Brown, George	Ellesmere Port Mission, 415 2	Wesley Manse, Westminster Grove, Ellesmere Port, Cheshire.
1881	Brown, G. German, *Sup.*	Belper, 600	Kirklees, Chadfield Road, Duffield, near Derby.
1863	Brown, Henry, *Sup.* ..	Birmingham (*Moseley Road*), 341	50, Park Road, Sparkhill, Birmingham.
1903	Brown, Herbert M. ..	Lourenco Marques (*English*), [256] 2	Box 724, Lourenco Marques, Portuguese East Africa.
1911	Brown, Holman	Bulawayo (*English and Native*), [273] 2	P.O. Box 82, Bulawayo, Rhodesia, South Africa.
1906	Brown, Jonathan W. ..	Edinburgh Mission, 727 .. 3	7, North Park Terrace, Edinburgh.
1895	Brown, J. Davison.. ..	Wolverhampton (*Darlington Street*), 357.. 2	10, Parkdale, Wolverhampton.
1882	Brown, J. G. Wheatcroft	Wath-upon-Dearne, 571 .. 2	Wesley Manse, Wath-upon-Dearne, Rotherham.
1866	Brown, J. Holland, *Sup.*	Eastbourne, 86	17, Ringwood Road, Eastbourne.
1873	Brown, John James ..	Shepton Mallet, 257 1	Centenary House, Shepton Mallet.
1865	Brown, John Milton, *Sup.*..	London (*Ilford*), 23	Dilkusha, Hall Lane, Upminster, Essex.
1869	Brown, J. Reeves	Llandrindod Wells and Brecon, 285 3	St. John's Manse, Llandrindod Wells.
1907	Brown, Lewis A.	Blackburn, 484 1	Boardman House, Mellor, Blackburn.
1892	Brown, Richard E., B.A. (Lond.)	Durham, 699.. 1	Leybourne Villa, The Peth, Durham.
1884	Brown, R. A. Mitcheson	London (*Finsbury Park*), 19 2	1, Wilberforce Road, Finsbury Park, N.
1870	Brown, Samuel T., *Sup.*	Brown's Town and Edmondson, [369]	Brown's Town, Jamaica, West Indies.
1911	Brown, Sidney	Wath-upon-Dearne, 571 .. 1	Brantwood, Wombwell, Barnsley.
1873	Brown, William, *Sup.*..	London (*Wanstead and Woodford*), 21..	Hollycroft, Loughton, Essex.
1879	Brown, W. Barlow, *Sup.*	Harrogate, 552	Harrogate.
1861	Brown, William J., *Sup.*	London (*Kilburn and Hampstead*), 43	38, Newton Road, Cricklewood, N.W.
1863	Browne, Joseph M., *Sup.*	Taunton, 221..	1, Mount Terrace, Vivary [Park, Taunton.
1883	Browne, W. Arthur, B.A. (Lond.)	Barnstaple, 228 1	Hill's View, Barnstaple.
1907	Brownlee, W. T.	South Derry Mission, 865 1	Magherafelt, Ireland.
1907	Brownrigg, J. H., *Sup.*	Newry, 869	Inanenk, Warrenpoint, Ireland.
1909	Bruce, D. McLean, African Minister.. ..	Tarkwa and Prestea, [314] 1	Tarkwa, Sekondi, West Africa.
1894	Bruce, Ernest, African Minister..	Axim, [312] 2	Axim, West Africa. [ford
1892	Bruce, William	Bradford (*Low Moor*), 515 3	The Manse, Low Moor, Brad-
1903	Brumwell, P. Middleton	Visiting England, [62] ..	Wesleyan Centenary Hall, 24, Bishopsgate, London, E.C.
1913	Brunt, Percy C., B.A. (Lond.)	Wesley College, Madras, [86] 1	Wesley College House, Royapettah, Madras, India.
1898	Brunt, Samuel..	Hull (*Coltman Street*), 624 2	108, Boulevard, Hull.
1895	Bryans, William	Dundrum & Castlewellan, 864.. 3	Dundrum, Co. Down, Ireland.

ENT	NAMES.	CIRCUITS.	YRS.	POSTAL ADDRESSES.
1875	Bryant, Charles	See page 184..		Wesley Manse, Ely.
1908	Bryant, Edmund G. H.	Market Rasen, 609	3	Market Rasen.
1878	Bryant, James	Stourbridge, 363	1	Dane Tree House, Stourbridge.
1875	Bryant, Thomas Fuller, *Sup.*	Congleton, 384		Congleton.
1887	Buchanan, Edgar A., *Sup.*	London (*Wanstead and Woodford*), 21..		Hainault, The Avenue, Wanstead, N.E.
1909	Buckingham, Frederick T.	Swansea, 279	2	Penybryn House, Clydach-on-Tawe, Glam.
1899	Buckley, Abner W. ..	Rawal Pindi, [174]	3	Wesleyan Manse, Rawal Pindi, Punjab, India.
1902	Buckley, Henry	Glasgow (*St. Thomas'*), 730	1	9, Clayton Terrace, Dennistoun, Glasgow.
1914	Budd, Walter, B.A. (Cantab.)	Marazion, 217	1	Goldsithney, Marazion, Cornwall.
1874	Budd, William R.	Home Missions (*Ireland*), 753	8	34, Dartmouth Road, Dublin.
1902	Bull, Walter J.	Leicester (*Humberstone Road*), 590	1	70, Ashbourne Street, Leicester.
1914	Bullen, James W.	Tamworth & Lichfield, 376	1	Lichfield.
1908	Bullough, Harold, M.A. (Cantab.), B.Sc. (Lond.)	Kirkby Stephen, Appleby and Sedbergh, 714	3	Sedbergh, Yorks.
1893	Bulmer, Ebenezer.. ..	Leeds (*Hunslet*), 540	2	Rosslyn, 120, Beeston Hill, Leeds.
1891	Bunnett, Arthur W., M.A. (Cantab.)	Dorking and Horsham, 79	3	26, Hurst Road, Horsham.
1863	Bunting, Henry, *Sup.* ..	Chelmsford, 28		15, Victoria Road, Maldon.
1898	Bunting, William H. ..	Jersey (*French*), 184	2	St. Mark's Crescent, St. Heliers, Jersey.
1895	Burbridge, Arthur T., B.A. (Lond.)..	Birmingham (*Islington*), 347	1	25, Francis Road, Edgbaston, Birmingham.
1915	Burchill, Joseph T. .	South Derry Mission, 865	1	Magherafelt, Ireland.
1906	Burden, George S... ..	Gravesend & Dartford, 117	3	Wesley Manse, Avenue Road, Erith.
1906	Burdess, Harold H., B.A., B.D. (Lond.) ..	Birmingham (*Sutton Park*), 345..	1	Four Oaks, Sutton Coldfield, Birmingham.
1852	Burgess, Arminius, *Sup.*	Hoylake and West Kirby, 413..		12, Victoria Road, West Kirby, Birkenhead. [Rome.
1866	Burgess, William	Rome, [1]	14	Dilkusha, 96, Via Nomentana,
1880	Burnet, Amos	Pretoria, [218]	5	Box 422, Pretoria, Transvaal, South Africa.
1879	Burnett, Edward S. ..	Blackburn, 484	1	17, York Terrace, Shear Brow, Blackburn.
1871	Burnett, John, *Sup.* ..	Johannesburg (*Central*), [227]		Johannesburg, Transvaal, South Africa.
1913	Burnett, T. Harrison ..	See page 242..		Central Buildings, Westminster, S.W.
1906	Burnham, Alfred G. ..	Bridgwater, 222	1	Clarendon, Highbridge, Somerset.
1913	Burrell, Herbert, Assistant African Minister..	Pretoria (*Native*), [218] ..		Box 70, Pretoria, Transvaal, South Africa.
1873	Burrell, Samuel J., *Sup.*	Eastbourne, 86		Hurstdene, Ersham Road, Hailsham, Sussex.
1882	Burroughs, Charles R., *Sup.*	Aylesbury, 98		The Homestead, Bishopstone, Aylesbury.
1880	Burroughs, John W. ..	Millom, 720	2	Wesley Villa, Millom, Cumberland.
1909	Burrow, Cecil	Newcastle (*Staff*), 394 ..	2	Basford, Stoke-on-Trent.
1914	Burrow, Harold	See page 173..		Central Buildings, Westminster, S.W.

ENT	NAMES.	CIRCUITS.	YRS.	POSTAL ADDRESSES.
1905	Burrow, Philip S.	St. Vincent (*Chateau Belair*), [401]	1	Chateau Belair, St. Vincent, West Indies.
1907	Burrow, Robert F... ..	Visiting England [100] ..		Wesleyan Mission House, 24, Bishopsgate, London, E.C.
1882	Burrow, Stephen, *Sup.*	Birmingham (*SuttonPark*), 345..		Shenstone, Upper Clifton Road, Sutton Coldfield, Birmingham.
1863	Burrows, Bamford, *Sup.*	Blackpool, 436		Poulton-le-Fylde, Preston.
1875	Burrows, Joseph	Raunds, 106	3	Raunds, Wellingborough.
1911	Burton, Albert	Aldershot and Farnham, 63	2	Farnham.
1907	Burton, A. Stanley ..	Manchester (*Gravel Lane*), 450..	2	3, Howe Street, Higher Broughton, Manchester.
1861	Burton, Ezekiel, *Sup.* ..	London (*Sydenham*), 68 ..		4, Palace Grove, Upper Norwood, S.E.
1865	Burton, Henry, M.A., D.D. (Beloit, U.S.A.), *Sup.*...	Hoylake and West Kirby, 413..		Charnwood, Egerton Drive, West Kirby, Birkenhead.
1906	Burton, Howard N. ..	Birkenhead, 410	3	Ridgecote, South Drive, Heswall, Cheshire.
1897	Bush, W. Jackson	Weston-super-Mare, 250 ..	3	Burnham, Somerset.
1896	Butcher, Charles R. ..	Gateshead-on-Tyne (*High West Street*), 687	3	245, Prince Consort Road, Gateshead.
1881	Butcher, J. Williams, Secretary of Sunday School Department ..	London, 47	9	OFFICE: 2, Ludgate Circus Buildings, E.C. Telephone: City 4914 and 4915. RESIDENCE: "Trefriw," Etchingham Park Road, Church End, Finchley, N.
1890	Butler, A. Edwyn	Morley, 548	1	Wesley House, Morley, Leeds.
1896	Butler, Elias, African Minister	Komfrodua, [322]	2	Komfrodua, via Accra, West Africa.
1895	Butler, Herbert W. H.	London (*Upton Manor*), 17	2	186, Plashet Grove, East Ham, E.
1912	Butler, James	Selukwé (*English and Native*), [277]	1	Selukwé, Rhodesia, South Africa.
1911	Butters, E. Draper ..	Wisbech, 144	2	6, Hereward Road, Wisbech.
1895	Butters, Stanley M., B.A. (Lond.)	Alford, 613	2	Sutton-on-Sea, Lincs.
1866	Butters, Wesley, *Sup.*..	Malvern Mission, 366 ..		Parkfield, Great Malvern.
1873	Butters, W. Britten ..	Sleaford, 608	1	Navenby, Lancs.
1861	Butterworth, Richard, *Sup.*...	Cardiff (*Roath Road*), 269		286, Newport Road, Cardiff.
1866	Buzza, Charles, *Sup.* ..	Grimsby (*Duncombe St.*), 633		Carharrack, Healing, Grimsby.
1895	Byer, G. Benjamin ..	St. Vincent (*Georgetown*), [400]	1	Georgetown, St. Vincent, British West Indies.
1889	Byers, Robert	Londonderry (*City Mission*), 825	16	6, Melrose Terrace, Londonderry, Ireland.
1882	Byles, G. Vipond	Hornsea, 631	3	Hornsea, Hull.
1878	Byron, George	Cardiff (*Roath Road*), 269	3	St. Caron, 21, Richmond Road, Cardiff.
1899	Caddy, Thomas H. ..	Plymouth (*Ebenezer*), 187	1	5, Whitefield Terrace, Plymouth.
1907	Caddy, W. Clifford ..	St. Ives, 211	1	St. Ives, Cornwall.
1869	Cade, Joseph, *Sup.* ..	Williton, 235		Watchet, Somerset.
1874	Caine, John E...	Nelson, 494	3	35, Carr Road, Nelson.
1904	Cairns, Alexander	Drogheda, 762	1	Laurence Street, Drogheda Ireland.

ENT	NAMES.	CIRCUITS.	YRS.	POSTAL ADDRESSES.
1891	Cairns, William T. ..	Kinsale, 787	2	Kinsale, Ireland.
1887	Caldwell, William	Tinahely and Newtownbarry, 765	2	Tinahely, Ireland.
1868	Callier, Philip	Wadebridge and Camelford, 197	2	Gwendrock House, Wadebridge, Cornwall.
1911	Calvert, Edgar..	Dominica, [389]	1	Marigot, Dominica, West Indies.
1904	Calvert, James K.	Northwich, 388	2	63, Church Road, Northwich.
1866	Calvert, William, *Sup.*..	Sleaford, 608..		West Cottage, Sleaford.
1868	Camburn, George H. ..	Oldbury, 362..	1	The Manse, Oldbury, Birmingham.
1879	Camburn, Martin L. ..	Cadishead, 469	3	Brereton Villas, Cadishead, Manchester.
1876	Campbell, Joseph W. R., M.A. (R.U.I.)	Methodist College, Belfast, 839	8	Methodist College, Belfast.
1913	Cann, G. Stuart	Portsmouth Garrison and Naval Port Mission, 160		64, Campbell Road, Southsea B.O., Portsmouth.
1882	Cannell, William M., B.A. (Lond.)	Lerwick and Dunrossness, 749..	3	Wesley Manse, Lerwick, N B.
1915	Cannon, Arthur B. ..	Belper, 600	1	Kilburn, Derby.
1915	Cannon, T. Stanley ..	See page 290..		Kingston, Jamaica, West Indies.
1897	Cape, A. Trevellick ..	Shorncliffe Camp, etc., 122	3	1, Chichester Villas, Sandgate, Kent.
1898	Cape, C. Phillips	Benares, [163]	3	Benares, India.
1900	Cape, H. Taylor	Stainland, 510	3	Greetland, Halifax.
1860	Cape, Robert F., *Sup.*..	Newport (*Mon.*), 272 ..		St. Julian's Avenue, Newport, Mon.
1883	Caressa, Vincenzo, Italian Minister	Potenza, [20]	1	5, Porta Salsa, Potenza, Italy.
1879	Carey, William S., B.A. (R.U.I.)	Newtownards, 855	3	Regent Street, Newtownards, Ireland.
1904	Carlyon, W. Carvosso ..	Worcester, 365	2	Epworth House, Bromyard Road, Worcester.
1875	Carnson, George H. ..	Colne, 492	2	37, Keighley Road, Colne.
1911	Carnson, R. Maxwell ..	Kwangtsi, [207]	1	Kwangtsi, Wusueh, Kiukiang, China.
1902	Caro, Charles	Bristol (*Kingswood*), 247	1	12, Devon Road, Fishponds, Bristol.
1873	Carrier, E. Theodore ..	London (*Kentish Town*), 15	2	4, Lady Margaret Road, Kentish Town, N.W.
1896	Carrothers, John W., M.A., LL.D. (Dublin)	Kingstown, 760	1	14, Prince Edward Terrace, Blackrock, co. Dublin.
1903	Carson, Albert E., B.A. (R.U.I.)	Skibbereen, 782	2	Schull, co. Cork, Ireland.
1898	Carter, Enoch	Zoutpansberg (*Native*), [243]	1	Good Hope, New Smitsdorp, Zoutpansberg, Transvaal, South Africa.
1901	Carter, Henry, Secretary of Temperance Committee	London, 47	5	OFFICE: Central Buildings, Westminster, S.W. Telephone: Victoria 4438. RESIDENCE: 58, Gayton Road, Harrow-on-Hill.
1914	Carter, Herbert .. .	Chipembi (*Native*), [278]..	1	Private bag, Chisamba Halt, Livingstone, Northern Rhodesia, S. Africa.
1897	Carter, James P.	Clonmel, 774	1	Clonmel, Ireland.
1884	Carter, John	London (*Sydenham*), 68 ..	2	12, Vermont Road, Upper Norwood, S.E.
1880	Cartwright, John, *Sup.*	Faversham, 114		Faversham.

ENT	NAMES.	CIRCUITS.	YRS.	POSTAL ADDRESSES.
1887	Cartwright, J. Henry ..	See page 289..		Kingston, Jamaica, West Indies
1906	Cash, Percy T., B.Sc. (Lond.)	Colombo (*Wesley College*), [28]	1	Wesley College, Colombo, Ceylon.
1879	Casinader, Charles S., Ceylon Minister	Batticaloa, [77]	5	Batticaloa, Ceylon.
1886	Castle, T. Brain	Oldham (*Wesley*), 466 ..	3	Wesley Manse, Barlow Street, Oldham.
1897	Cathcart, James	Lurgan (*High Street*), 875	1	50, Hill Street, Lurgan, Ireland.
1849	Cattle, Henry, *Sup.* ..	Nottingham (*Tennyson St.*), 579..		12, Larkdale Street, Nottingham.
1883	Cavazzutti, Gaspare, Italian Minister	See page 261..		10, Via francesio Melzi, Milano, Italy.
1899	Cervi, Giuseppe, Italian Minister	Milan, [8]	7	27, Corso Genova, Milano, Italy.
1899	Chaddock, T. Cheyne ..	London (*Peckham*), 65 ..	1	169, Jerningham Road, New Cross, S.E.
1886	Chadwick, Samuel.. ..	Cliff College, 569..	3	Cliff College, Calver, *viâ* Sheffield.
1907	Chamberlain, George J.	Gateshead-on-Tyne (*Bensham Road*, 688	1	51, Rectory Road, Gateshead.
1895	Chamberlain, James ..	Johannesburg (*Jeppes Town*), [228]	2	Malvern, Johannesburg, Transvaal, S. Africa.
1865	Chambers, Jabez, *Sup.*	Harrogate, 552		110, West End Avenue, Harrogate.
1880	Chamings, William H.	Devonport (*Gloucester Street*), 185..	2	51, Haddington Road, Devonport.
1914	Chamings, W. Loxley, B.Sc., B.D. (Lond.) ..	Brixham and Dartmouth, 198	2	Dartmouth.
1907	Champness, C. Seymour	Visiting England, [217] ..		Wesleyan Centenary Hall, 24, Bishopsgate, London, E.C.
1903	Champness, T. Kilby ..	York (*Wesley*), 642	2	North Dene, Acomb, Yorks.
1911	Chang Hsu Hsi, Assistant Chinese Minister	Wusueh, [208]	1	Wesleyan Mission, Wusueh, Hupeh, China, *viâ* Siberia.
1877	Chant, William J.	Runcorn, 427	3	15, Stanley Villas, Runcorn.
1898	Chaplin, Herbert F. ..	Mansfield, 583	1	Parkhurst, Mansfield.
1913	Chaplin, Leigh	See page 173		Central Buildings, Westminster, S.W.
1913	Chapman, B. Burgoyne, M.A...	Wuchang, Wesley College, 199	1	Wesleyan Mission, Wuchang, *viâ* Hankow, China.
1908	Chapman, Clement H. ..	Monywa, [178]	4	English Wesleyan Mission, Monywa, Upper Burma.
1896	Chapman, Harold J., M.A. (Durham)	See page 208..		2, The Villas, London Road, Stoke-on-Trent. Telephone: Stoke-on-Trent 1244.
1909	Chapman, J. Arundel, M.A. (Oxon.), B.D. (Lond.)	London (*Wandsworth*), 54	2	111, Earlsfield Road, Wandsworth, S.W.
1904	Chappel, E. Harold ..	Croydon, 75	3	The Nook, Brighton Road, Purley, Surrey.
1894	Chappell, Ernest J. ..	Cardiff (*Roath Road*), 269	2	54, Oakfield Street, Cardiff.
1899	Charles, W. Benjamin ..	Radcliffe, 483	3	Hamilton Villas, Manchester Road, Bury.
1878	Charlesworth, Edward..	Castle Donington, 506 ..	1	Castle Donington, Derby.
1880	Charlesworth, Edward G.	Huntingdonshire Mission, 99	2	Wesley Manse, Huntingdon.
1907	Charlesworth, Richard W.	Visiting England, [398] ..		Wesleyan Centenary Hall, 24, Bishopsgate, London, E.C.
1886	Charlesworth, Walter ..	London (*Waltham Abbey and Hertford Mission*), 6	1	Hague House, Waltham Abbey, Essex.

ENT	NAMES.	CIRCUITS.	YRS.	POSTAL ADDRESSES.
1913	Charley, F. Norman ..	Canterbury, 112	2	Westcroft, Hanover Place, Canterbury.
1905	Charnley, George H. ..	Sheffield (*Carver Street*), 560..	3	135, Rustlings Road, Sheffield.
1868	Charter, George .. .	Bath, 251	1	Ryndville, Newbridge Hill, Bath.
1912	Chatterji, Naranath, Assistant Indian Minister	Barrackpur, [151]	3	Barrackpur, Bengal, India.
1877	Chau-a-Hok, Chinese Minister, *Sup.*	Hong Kong (*Chinese*), [191]		Hong Kong, China.
1903	Cheetham, William H.	See page 195		96, Chesterfield Road, St. Andrew's, Bristol.
1892	Chenhalls, J. Tregear ..	Plymouth (*Ebenezer*), 187..	3	14, Woodland Terrace, Plymouth.
1902	Cherry, Walter W. ..	Chatham Garrison and Naval Port Mission, 116	2	Colbury Villa, Manor Road, Chatham.
1873	Chesters, Frederick S. *Sup.*	Bromley (Kent), 73		Bromley, Kent.
1896	Chesters, George M. ..	Plymouth (*King Street*), 188	3	40, Emma Place, Stonehouse, Plymouth.
1892	Chettle, William A., B.A. (Lond.)	Truro, 203	2	Wesley House, 27, Lemon Street, Truro.
1902	Chilosi, Guido, Italian Minister	Salerno, [19]	3	1, Via Nicotera, Naples, Italy.
1903	Ching, Frederick E. ..	Grimsby (*Duncombe St.*), 633..	2	18, Park Street, Grimsby.
1902	Choate, A. Rodwell ..	Falmouth, 202	1	14, Florence Terrace, Falmouth.
1904	Choate, C. Denis	Johannesburg (*Central*), [227]	1	Modderfontein, Transvaal, South Africa.
1866	Choate, Thomas J., *Sup.*	Tunbridge Wells, 83 ..		Pembury, Tunbridge Wells.
1877	Christie, William J. ..	Drumshambo and Boyle, 799	1	Drumshambo, co. Leitrim, Ireland.
1863	Christien, Charles W. L., *Sup.*..	Watford, 26		The Homestead, Chester Road, Northwood, Midx.
1902	Chudleigh, Frederick W.	South London and Deptford Mission, etc., 64 ..	1	383, Old Kent Road, S.E.
1914	Chu Kau-Cheu, Assistant Chinese Minister	Tayeh, [209]	2	Wesleyan Mission, Tayeh, Hupeh, China. [S.E.
1881	Church, Frederick, *Sup.*	London (*Blackheath*), 71 ..		20, Boyne Road, Lewisham,
1908	Church, Leslie F., B.A. (Lond.)	London (*Blackheath*), 71 ..	3	8, Lassa Road, Eltham Park, S E.
1915	Clague, John E.	Pateley Bridge, 554	1	Glasshouses, Leeds.
1909	Clapham, William E. ..	Whaley Bridge, 383	2	The Manse, Chapel-en-le-Frith, Stockport.
1885	Clapperton, J. Alex., M.A. (Edin.)	Luton (*Chapel Street*), 94	1	Newlyn, Downs Road, Luton, Beds.
1904	Clark, B. Howard	Leamington, 372	2	Wiston, Emscote Road, Warwick.
1910	Clarke, A. Evens	Pocklington, 644	2	Catton Villas, Pocklington.
1912	Clarke, Arthur H... ..	Antigua, [388]	3	St. John's, Antigua, West Indies.
1912	Clarke, Fred	Pembroke, 288	2	Neyland, Pembrokeshire.
1899	Clarke, Frederick J. ..	Birmingham (*Moseley Rd.*), 341..	2	Berkswell, Blenheim Road, Moseley, Birmingham.
1882	Clarke, George Charles, *Sup.*.	Minehead and Dunster, 234		Dunster, Somerset.
1913	Clarke, Herbert S... ..	Harbour Island, [345] ..	2	Spanish Wells, Harbour Island, Bahamas.
1892	Clarke, John Elph ,, ,,	Huddersfield (*Buxton Road*), 506..	3	Wesley House, Lockwood, Huddersfield.

ENT	NAMES.	CIRCUITS.	YRS.	POSTAL ADDRESSES.
1891	Clarke, J. Walker	Wednesbury, 352	2	Wesley Manse, Darlaston, Wednesbury.
1877	Clarke, William	Fintona, 810	1	Epworth Lodge, Fintona, Ireland.
1904	Clarke, William T. .	Cloughjordan, 791	1	Borrisokane, Ireland.
1909	Clarkson, J. Norbury ..	Salisbury, 163	2	Wesley House, Wilton Road, Salisbury.
1914	Clay, Percy D...	London (*Chelsea*), 46 ..	2	64, Redcliffe Road, South Kensington, S.W.
1892	Clayton, Albert C... ..	See page 269..		Ingleby, Kodaikanal, South India.
1905	Clayton, C. H. Macartney, B.A. (Dublin) .	Dublin (*Central Mission*), 756..	3	St. Andrew's, Rialto, S.C.R., Dublin.
1895	Clayton, George A. ..	Hankow Blind School, [201]	1	Wesleyan Mission, Hankow, China.
1876	Clayton, William J. ..	Downpatrick and Killyleagh, 866	3	Downpatrick, Ireland.
1908	Clegg, Arthur Sydney..	Harbour Island, [345] ..	4	Harbour Island, Bahamas.
1902	Clegg, Herbert H... .	North Cornwall Mission, 204	3	St. Columb, Cornwall.
1869	Clegg, James, *Sup.* ..	Seacombe, 412		6, Ellesmere Grove, Liscard, Cheshire.
1889	Clegg, J. Whitehead ..	Sheffield (*Park*), 562.. ..	2	Shirland House, Baltic Road, Sheffield.
1893	Clegg, John Ernest ..	Kent Mission, 125	1	Tenterden, Kent.
1915	Clegg, Joseph T., Assistant African Minister..	Accra, [318]	1	Nsawam, *via* Accra, West Africa.
1908	Cleland, James .. .	Johannesburg (*Jeppes Town*), [228]	3	389, Commissioner Street, Johannesburg, Transvaal, South Africa.
1879	Cleminson, J. Hetherington	Buxton, 382	1	Wesley Villa, Buxton.
1872	Cleminson, J. Robinson, *Sup*...	Hull Mission, 623		Alston, Pearson's Park, Hull.
1909	Cleminson, Robert ..	East Durham, 701	2	Dene Terrace, Horden, co. Durham, Sunderland.
1915	Clench, Leslie H.	See page 242		Central Buildings, Westminster, S.W.
1910	Clennell, John E.	St. Austell, 206	1	Wesley Manse, Mevagissey, St. Austell.
1889	Clerk, H. Gillies	Falmouth, [358]	4	Falmouth, Jamaica, West Indies.
1874	Clifton, Richard J... ..	Whitstable and Herne Bay, 113	1	Ferncliffe, Whitstable.
1894	Climer, T. Leonard, B.A. (Lond.)	St. Helens and Prescot, 430	1	Wesley House, Newton-le-Willows.
1903	Clinton, James R.	Irvinestown, 808..	1	Irvinestown, Ireland.
1909	Clogg, F. Bertram, M.A. (Cantab.)	Luton (*Chapel Street*) 94 ..	1	16, Brantwood Road, Luton.
1908	Close, Charles..	Stockton (*Brunswick*), 667	2	Croft Villa, Eaglescliffe, co. Durham.
1902	Clough, C. Allen	Sunderland (*St. John's*), 696	1	Wesley Manse, Roker, Sunderland.
1907	Clough, Ledger, B.D. (Lond.)	Stoke-on-Trent (*Tunstall*), 391	1	Aberfeldy, Kidsgrove, Stoke-on-Trent.
1909	Clucas, John H.	Birmingham (*Belmont Row*), 343	2	Northcote, Gravelly Hill, Birmingham.
1885	Clymo, William H., *Sup.*	Gwennap, 205		Fernmere, Devoran, Cornwall.
1886	Coade, William Loftus..	Tralee and Killarney, 785	3	Wesley Ville, Tralee, Ireland.
1906	Cobban, M. Mackenzie..	Klerksdorp and Christiana, [260]	2	Wesley Manse, Klerksdorp, Transvaal, South Africa.

ENT	NAMES.	CIRCUITS.	YRS.	POSTAL ADDRESSES.
1910	Cochran, J. Oswald ..	Altrincham, 456	2	Oakleigh, Wood Lane, Timperley, Altrincham.
1891	Cock, Robert A.	St. Vincent (*Kingstown*), [399]	4	Kingstown, St. Vincent, British West Indies.
1890	Cocks, Arthur J.	Barbados, etc., [404]	1	Wesleyan Manse, Ebenezer, St. Phillips, Barbados, West Indies.
1899	Cocks, J. Dingle	Tadcaster, 643	3	Wesley House, Wetherby, Yorks.
1867	Cocks, James G., *Sup.*..	Plymouth (*Ebenezer*), 187		122, Mount Gold Road, Plymouth.
1894	Cody, Robert D.	Skibbereen, 782	1	Skibbereen, Ireland.
1912	Cogerly, Alfred A., Assist. Ceylon Minister	Moratuwa Rawatawatta, [35]	1	Moratuwa Rawatawatta, Ceylon.
1891	Cole, Amos N., African Minister	Lagos (*Faji*), [327]	2	Twyn House, Broad Street, Lagos, West Africa.
1898	Cole, Herbert H.	Tobago, [410]	3	Scarborough, Tobago, British West Indies.
1913	Cole, Melville W., B.A. (Dunelm), Assistant African Minister ..	Bandajuma Mission, [293]	1	Wesleyan Mission, Segbwema, Freetown, Sierra Leone, West Africa.
1870	Cole, Richard, *Sup.* ..	Carrickfergus, 857		Whitehead, co. Antrim, Ireland.
1900	Cole, R. Lee, M.A., B.D. (Dublin)	Belfast (*Carlisle Circus*), 835	1	9, Kinnaird Terrace, Antrim Road, Belfast.
1910	Cole, William T., African Minister	McCarthy Island, [297] ..	6	McCarthy Island, Gambia, West Africa.
1874	Coley, S. Birt	Midsomer Norton, 254 ..	3	The Manse, Midsomer Norton, Bath.
1907	Coley, S. Ernest, M.A. (Durham), B.D. (Manchester)	Sheffield (*Brunswick*), 564	3	18, Hartington Road, Millhouses, Sheffield.
1877	Collett, William	Chester, 414	2	Ferney, Queen's Park, Chester.
1915	Collier, Donald, B.A. (Manch.)	Under the direction of the Home Mission Committee, 47	1	Central Buildings, Westminster, S.W.
1892				
1879	Collier, Horatio G... ..	Omagh, 828	1	Wesleyville, Omagh, Ireland.
1915	Collier, Samuel F... ..	Manchester and Salford Mission, 442	7	The Olives, Victoria Park, Manchester. Telephone: Manchester 4192.
1867	Collingwood, Charles A. *Sup.*	Has permission to reside in South Africa, 752 ..		Queenstown, South Africa.
1888	Colwell, J. Cullis	Leicester (*Humberstone Road*), 590..	2	17, Mecklenburg Street, Leicester.
1889	Colwell, John W.	See page 215		79, Cleveland Road, Higher Crumpsall, Manchester.
1899	Colwell, Richard H. ..	Wath-upon-Dearne, 571 ..	1	Rawmarsh, Rotherham.
1912	Conquer, Frederic	Salisbury (*English*), [266]	2	P.O. Box 285, Salisbury, Rhodesia, South Africa.
1876	Conti, Ludovico, Italian Minister, *Sup.*	Rome, [1]		43, Via Panico, Rome, Italy.
1909	Cook, Charles Edward..	Selby, 659	2	South Milford, Yorks.
1880	Cook, C. Wilfrid	Rhondda, 275	3	1, Maindy Crescent, Pentre, Rhondda, Glam.
1868	Cook, T. Walker, *Sup.*	St. Austell, 206		Brooklyn, St. Austell.
1892	Cook, Vallance C.	Bristol (*Clifton*), 242.. ..	2	34, Cotham Road, Cotham, Bristol.
1890	Cooke, Arthur W., M.A. (Manch.)..	Seacombe, 412	3	22, Church Street, Egremont, Birkenhead.
1903	Cooke, Charles	Pembroke, 288	1	Wesley House, Pembroke,

ENT	NAMES.	CIRCUITS.	YRS.	POSTAL ADDRESSES.
1904	Cooke, F. Noel	Walsall (*Wesley*), 353 ..	2	Wesley Manse, Pelsall, Walsall.
1859	Cooke, James (c), *Sup.*..	Norwich, North Walsham, and Cromer Mission, 129		110, Unthank Road, Norwich.
1913	Cooke, Robert J.	Irvinestown, 808	1	Trillick, co. Tyrone, Ireland.
1889	Cooke, William	Sunderland (*Durham Rd.*), 697	2	30, Westlands, Sunderland.
1863	Cooke, William J., *Sup.*	Shepton Mallet, 257		Edenbridge, Shepton Mallet.
1912	Cookson, William H. ..	Under the direction of Home Mission Committee, London, 47 ..	4	7, Lord Street, Barrow-in-Furness.
1871	Cooling, James, B.A. (Lond.)	Madras South (*Mission*). [85]	1	Wesleyan Mission House, Royapettah, Madras, India.
1913	Coombs, Joseph	Glasgow (*St. John's*), 729	1	Paisley Road, Barrhead, Glasgow.
1890	Cooper, Bertram, *Sup.*	Crewe, 387		Crewe.
1900	Cooper, Ernest C.	Visiting England, [217] ..		Wesleyan Centenary Hall, 24, Bishopsgate, London, E.C.
1900	Cooper, Herbert	Manchester and Salford Mission, 442	2	65, High Street, C. on M., Manchester.
1911	Cooper, John E.	Haidarabad (*Chadarghat Mission*), [113]..	1	Ramkote, Chadarghat, Deccan, India.
1880	Cooper, Joseph	Gravesend and Dartford, 117..	1	Madeley, The Avenue, Gravesend.
1874	Cooper, W. Hargreaves, *Sup.*..	Leeds (*Woodhouse Moor*), 537		65, Cardigan Road, Leeds.
1907	Cooper, W. Seddon ..	Rochdale Mission, 476] ..	1	Wellington Terrace, 199, Drake Street, Rochdale.
1857	Cope, Alfred D., *Sup.* ..	Southampton, 177		Pyrmont, Regent's Park, Southampton.
1877	Coppin, W. Terry	High Wycombe, 147	3	Epworth, Priory Avenue, High Wycombe.
1915	Copson, J. A. Colston ..	London (*Kilburn and Hampstead*), 43	1	15, Berkhampstead Avenue, Wembley, N.W.
1876	Coradine, William H. ..	St. Austell, 206	3	The Manse, St Austell.
1889	Corin, W. Wakem	Wellington (*Salop*), 378 ..	1	Mill Bank, Wellington, Salop.
1915	Corke, Stanley G.	Hereford Mission, 267 ..	1	Hereford. [Totnes.
1886	Corke, William G.	South Devon Mission, 199	1	Rivermead, Bridgetown,
1893	Corlett, J. Shimmin ..	Kent Mission, 125	1	32, Albert Road, Ashford, Kent.
1915	Corlett, Thomas D. ..	Portsmouth (*Southsea and Pembroke Road*), 158 ..	1	Southsea, Portsmouth.
1885	Cornaby, W. Arthur ..	Wusueh, [208]	4	Wesleyan Mission, Wusueh, Hupeh, China, *viâ* Siberia.
1913	Cornish, G. Oswald ..	Edinburgh (*Nicolson Square*), 726	2	69, Muirpark, Eskbank, Dalkeith, N.B. [Dublin.
1896	Cornish, Herbert H. ..	Dublin (*Abbey Street*), 754	1	9, Iona Drive, Glasnevin,
1909	Cornish, H. Rupert ..	Barbados (*Bethel*), [403] ..	2	Wesley Manse, My Lord's Hill, Barbados, W. Indies.
1903	Cornish, W. Lorne ..	Southport (*Mornington Road*), 431	3	7, Ash Street, Southport.
1888	Corrigan, William	Belfast (*Knock*), 847	1	The Manse, Knock, Belfast.
1868	Corson, John H., *Sup.*..	Southport (*Mornington Road*), 431		54, Marshside Road, Southport.
1898	Cory, William H.	Springfield and Churchhill, 812..	3	Springfield, Enniskillen, Ireland.
1904	Costain, Alfred J., M.A. (Oxon.)	Rydal Mount School, 421	1	Rydal Mount School, Colwyn Bay. [cester.
1900	Cottam, Thomas	Ashby de-la-Zouch, 603 ..	2	Forest Road, Coalville, Lei-
1898	Coulson, Alfred W. ..	Norwich, North Walsham and Cromer Mission, 129	1	4, Vicarage Road, Cromer.

ENT	NAMES.	CIRCUITS.	YRS.	POSTAL ADDRESSES.
1871	Coulson, John, *Sup.* ..	Glastry and Portaferry, 856		Portaferry, Ireland.
1877	Coulter, John	Bailieborough, 821	2	Bailieborough, Ireland.
1905	Coutts, John D.	Guisborough, Redcar and Saltburn-by-the-Sea, 663	2	Wesley Manse, Redcar.
1904	Coutts, Robert	See page 187..		4, St. Ronan's Avenue, Southsea, Portsmouth.
1909	Cowan, Robert	Wainfleet and Skegness, 617	2	Wainfleet, Lincs. [Indies.
1892	Coward, Frederick W...	Nevis, [392]	2	Charlestown, Nevis, West
1878	Cowdell, William	Grantham, 586	3	6, Dudley Road, Grantham.
1910	Cowgill, Albert	Barberton, (*English*) [250]	1	Wesleyan Manse, Barberton, Transvaal, South Africa.
1877	Cowl, Frederick B. ..	Birmingham (*Sutton Park*), 345		The Manse, Anchorage Road, Sutton Coldfield, Birmingham.
1910	Cowl, Herbert B.	See page 173..		Central Buildings, Westminster, S.W.
1913	Cowle, Harvey	Burnley (*Fulledge*), 480 ..	1	Queen's Gate, Burnley.
1888	Cowles, Frederick	See page 206..		Goulburn House, Hinckley.
1894	Cowling, B. I. Kingsbury	Redhill, 78	2	Westerley, Crossland Road, Redhill.
1907	Cowling, Ernest, B.D (Lond.)	Yiyang, [213]	1	Wesleyan Mission, Yiyangshien, Hunan, China, *viâ* Siberia.
1892	Cox, Frank	London, Wesley's Chapel (*City Road*), 1	3	Wesley's Chapel Manse, 49, City Road, E.C.
1907	Cox, Frederick	Johannesburg (*West*) [229]	1	29, Fountain Road, Fordsberg, Transvaal, S.Africa.
1894	Cox, W. Rowland	Birkenhead, 410	2	25, Rocky Bank Road, Devonshire Park, Birkenhead.
1902	Coxon, W. Vere	London (*Stratford*), 22 ..	3	108, Windsor Road, Forest Gate, E.
1895	Craggs, Charles G. ..	See page 179..		58, Lewisham Park, S.E.
1863	Crake, John W., *Sup.* ..	Gloucester, 261		142, London Road, Wotton Hill, Gloucester.
1861	Cranswick, Joseph, *Sup.*	Torquay (*Union Street*), 237		York Lodge, Headland Grove, Paignton.
1858	Craven, Thomas, *Sup.*..	Evesham, 368		50, Port Street, Bengeworth, Evesham.
1887	Crawford, Arthur A., B.A. (Dublin)	Lisburn, 859	2	Broomhedge Manse, Maze, Lisburn, Ireland.
1908	Crawford, J. Lewis ..	Perth Mission, 745	3	8, George Crescent, Perth.
1915	Crawford, Robert C. ..	Carrickfergus, 857	1	Islandmagee, Co. Antrim, Ireland.
1869	Crawford, William, M.A. (Dublin)	Dublin (*Stephen's Green*), 753..	2	60, Belmont Avenue, Donnybrook, Dublin.
1889	Crawshaw, Arnold.. ..	Driffield, 627..	2	Wesley Manse, St. John's Road, Driffield.
1886	Crawshaw, James E. ..	Bridlington, 628	3	22, Wellington Road, Bridlington.
1882	Creasy, J. Edward.. ..	Trowbridge and Bradford, 253	2	38, Wingfield Road, Trowbridge.
1904	Creed, Albert H.	Stoke-on-Trent (*Hanley*), 390	2	Deanhurst, Leonard Road, Hanley, Stoke-on-Trent.
1914	Cregeen, James P... ..	Hull (*Kingston*), 622	1	16, Morrill Street, Hull.
1896	Cresser, Adolphus.. ..	Manchioneal, [373]	2	Kensington, Manchioneal, P.O., Jamaica, West Indies.
1883	Crewdson, M. Ferdinand	Bacup, 490	3	Mount Pleasant, Bacup.
1870	Critchison, James, *Sup.*	Bromley (*Kent*), 73		Southlands College, Battersea, S.W. RESIDENCE: Winona, Bromley, Kent.

ENT	NAMES.	CIRCUITS.	YRS.	POSTAL ADDRESSES.
1908	Crocker, Edgar B.	Bideford, 232	1	Bideford.
1887	Cronhelm, Charles A., B.A. (Dublin)	Cavan and Ballyjamesduff, 818	3	Cavan, Ireland.
1903	Crook, Harold	Leicester (*King Richard's Road*), 589	1	25, Loughborough Road, Leicester.
1899	Crookshank, C. Henry	Belfast (*Mount Pottinger*), 845	1	62, The Mount, Belfast.
1890	Crosby, Benjamin	Redditch, 369	1	Wesley House, Redditch.
1899	Crosby, Harry R.	Devon and Dorset Mission, 226	1	Percombe, Wadeford Road, Chard.
1869	Cross, Thomas, *Sup.*	London (*Clapton*), 20		Clarefield, Gordon Road, Chingford, N.E.
1909	Crossland, George H.	Woolwich Garrison, 72	1	21, Beechcroft Road, Bushey, Herts.
1863	Crouch, Winterly, *Sup.*	Birmingham (*Sutton Park*), 345		Holly Cottage, Sutton Road, Wylde Green, Birmingham.
1910	Crowle-Smith, John	Under the direction of Home Mission Committee, 47	2	South View, Letchworth, Herts.
1870	Crowther, Joseph, *Sup.*	Reading, 151		Enstone, St. Andrew's Road, Henley-on-Thames.
1868	Crozier, Richard, *Sup.*	Exeter, 218		Holmlea, Topsham, Devon.
1858	Crump, Edward, *Sup.*	Southport (*Mornington Road*), 431		98, Hampton Road, Southport.
1867	Crump, John, *Sup.*	Ulverston, 719		The Hill, Arnside, Westmorland.
1910	Cull, Arthur J.	Peterborough, 593	2	Whittlesea, Peterborough.
1889	Cullen, Edward B.	Belfast (*Duncairn Gardens*), 848	1	3, Brookvale Drive, Cliftonville, Belfast.
1878	Cullen, John	Ballyshannon, 811	2	Epworth, Ballyshannon, Ireland.
1894	Cullen, Lindsay H.	Dublin (*Rathmines and Rathgar*), 757	1	Brighton Road, Rathgar, Dublin.
1903	Cullen, Thomas H.	Bradford (*Green Hill*), 520	3	The Manse, Calverley, Leeds.
1904	Cullwick, William E.	Surrey and North Hampshire Mission, 60	1	Epworth House, Petersfield, Hants.
1905	Cumberland, Shirley B.	Bolton Mission, 473	3	Red Gables, Haulgh, Bolton.
1866	Cumberland, William, *Sup.*	Seacombe, 412		17, Kinnaird Road, Liscard, Cheshire.
1904	Cumberworth, Charles J.	Ilkeston, 582	2	Eastwood, Nottingham.
1892	Cundy, Henry J.	Camborne, 201	2	Camborne.
1878	Cunningham, Frederick	See page 208		St. Hilda's, Nantwich.
1860	Curnock, Nehemiah (B), *Sup.*, Hon. Librarian, Allan Library	London, 1		90, Cheriton Road, Folkestone.
1907	Curnow, Arthur G.	Plymouth (*Ebenezer*), 187	1	The Manse, Ivybridge.
1878	Curnow, Henry	Liskeard, 193	2	Wesley Manse, Liskeard.
1896	Currey, John	Boksburg, [232]	2	Boksburg, Transvaal, South Africa.
1875	Curry, Hugh, *Sup.*	Conway, 328		Colwyn Bay.
1915	Curtis, George W.	Coatbridge and Airdrie, 740	1	Armadale, Linlithgowshire.
1888	Cuthbert, William	Stainland, 510	2	Stainland, Halifax.
1874	Cuzner, Bernard W.	Caistor, 634	2	Grantham House, Caistor.
1908	Daggett, John	Nevis, [392]	3	Gingerland, Nevis, West Indies.
1892	Dalby, Leonard B.	Preston (*Wesley*), 435	1	3, Moor Park Avenue, Preston.
1875	Dalby, W. Burkitt	St. Leonards, 81	1	15, Linden Road, Bexhill-on-Sea.

ENT	NAMES.	CIRCUITS.	YRS.	POSTAL ADDRESSES.
1907	Daly, John J.	Belfast (*Sandy Row*), 841	2	17, Eglantine Gardens, Malone Road, Belfast.
1861	Dalzell, Samuel, *Sup.* ..	Nottingham (*Arkwright Street*), 580		3, Epperstone Road, West Bridgford, Nottingham.
1912	Danbury, Charles G., B.A. (Oxon)	See page 173..		Central Buildings, Westminster, S.W.
1912	Dando, Norman E. ..	Oxford, 146	2	94, Walton Street, Oxford.
1899	Daniel, Elias, Indian Minister	Mannârgudi, Medical, [106]	11	Mannârgudi, Tanjore District, S. India.
1910	Daniel, Midde, Assistant Indian Minister	Secunderabad and Chadarghat, [114]	3	Wesleyan Mission, Secunderabad, Deccan, India.
1869	Dannatt, Edward D. *Sup.*	Cardiff (*Penarth*), 271 ..		83, Plymouth Road, Penarth, Glamorgan. [ley.
1893	Dargue, Thomas	Cross Hills, 530	2	Oakville, Cross Hills, Keigh-
1909	Dark, J. Edward	Grantham, 586	1	16, Avenue Road, Grantham.
1876	Darlington, Thomas, *Sup.*	Swansea, 279		8, Khandalla Terrace, Mumbles, Glam. [West Indies.
1901	Darrell, Charles McI. ..	St. Martin's, [395]	1	Phillipsburg, St. Martin's,
1913	Das, Bali M., Assistant Indian Minister	Ranikhet, [160]	3	Ranikhet, Oudh, India.
1886	Das, Dwarka Nath, Indian Minister, *Sup.* ..	Calcutta (*Bengali*), [150] ..		Dum Dum, Bengal, India.
1909	Das, Ishwari, Indian Minister	Jabalpur, [164]	5	Wesleyan Mission, Jabalpur, Central Province, India.
1906	Das, Manarangan, Indian Minister	Madhupur, [153]	10	Madhupur, Bengal, India.
1908	Dauphin, Emeric J. E., African Minister ..	Sherbro' Mission (*Sumbuya*), [289]	3	Wesleyan Mission, Sumbuya, Sherbro', Sierra Leone, West Africa.
1858	Davenport, Mark, *Sup.*..	Matlock, 602		Snitterton Road, Matlock.
1864	Davey, Richard P., *Sup.*	Liskeard, 193		6, Barnfield Terrace, Liskeard.
1895	David, Abraham C., Indian Minister	Kolar Goldfield (*Tamil*), [131]	7	Kolar Goldfield, India.
1891	David, Nellore, Indian Minister..	Secunderabad and Chadarghat (*Telugu*), [114] ..	11	Wesleyan Mission, Chadarghat, Deccan, India.
1902	David, Vallipuram K., Ceylon Minister	Mannar, [69]	2	Mannar, Ceylon.
1907	Davidson, Albert E. ..	Huddersfield, (*Gledholt*), 507..	1	Rockleigh, Longwood, Huddersfield.
1886	Davidson, Edward.. ..	Under the direction of Home Mission Committee, 47	30	Dulce Domum, Duchy Road, Harrogate.
1902	Davidson, Robert W. ..	Sowerby Bridge, 509 ..	1	Holly Bank, Ripponden, Halifax. [gor.
1896	Davies, Arthur W... ..	Tregarth, 335	2	Bryn Myfyr, Bethesda, Ban-
1896	Davies, David C.	Llandilo, 298..	3	Llandilo, Carmarthenshire.
1889	Davies, David Darley ..	Holywell, 316	2	Holywell
1898	Davies, Edward	Liverpool (*Mount Zion*), 315..	2	53, Berkley Street, Liverpool.
1904	Davies, Edward T. ..	Llanrhaiadr, 321	2	Llanrhaiadr, Oswestry.
1901	Davies, Evan T.	Llanidloes, 306	2	Wesley House, Caersws, Mont.
1889	Davies, George	Hull (*Queen's Road*), 625..	3	299, Beverley Road, Hull.
1898	Davies, Henry Meirion	Coedpoeth, 313	2	Bryndwyfon, Broughton, Wrexham.
1902	Davies, Hugh Jones ..	Swansea (*Welsh*), 299 ..	3	Pontardawe, Glam.
1914	Davies, Hugh Penri, B.A. (Wales)	Secunderabad (Educational Work), [115].. ..	1	Wesleyan High School, Secunderabad, Deccan, India.
1912	Davies, Irving..	Devonport (*Belmont*), 186	1	29, Palmerston Street, Stoke, Devonport.

ENT	NAMES.	CIRCUITS.	YRS.	POSTAL ADDRESSES.
1896	Davies, James G.	Johannesburg (*Central*), [227]	1	25, Kock Street, Joubert Park, Johannesburg, Transvaal, South Africa.
1871	Davies, J. Cadvan, *Sup.*	Llanrhaiadr, 321		Oswestry.
1911	Davies, J. Elias	Hayle, 216	1	Wall, Hayle, Cornwall.
1893	Davies, Johannes L. ..	Ribbi Mission (*Songo Town*), [292]	2	Songo Town, West Africa.
1875	Davies, John (B), *Sup.*	Stockport (*Tiviot Dale*), 458		Crayke House, 31, Lea Road, Heaton Moor, Stockport.
1905	Davies, J. Newton, B.A., B.D. (Wales) ..	Launceston, 189	3	Bodeglos, Launceston.
1885	Davies, J. Wesley	Castletown, 723	3	The Croft, Castletown, Isle of Man.
1910	Davies, R. Ernest	Rochdale, 475	1	Howarth Cross House, Smallbridge, Rochdale.
1900	Davies, R. Tudno	Walsall (*Wesley*), 353 ..	3	13, Mount Street, Walsall.
1911	Davies, R. William ..	Liverpool (*Mount Zion*), 315	1	43, Hampstead Road, Seacombe, Birkenhead.
1894	Davies, T. Seaton	Keighley, 524	1	Devonshire Park Manse, Keighley.
1895	Davies, Trevor H. ..	Southport (*Mornington Road*), 431	2	The Manse, 4, Church Street, Southport.
1897	Davies, W. Lloyd	Holyhead (*Welsh*), 332 ..	3	Gwynfa Villa, Holyhead.
1868	Davies, W. Rhode, *Sup.*	Barnstaple, 228		5, Albert Terrace, Newport, Barnstaple.
1882	Davio, Cav. Riccardo, Italian Minister	Carrara, [3]	2	24, Via Mazzini, Carrara, Spezia, Italy.
1892	Davis, Samuel, W., *Sup.*, African Minister ..	Freetown (*Wesley*), [280] ..		Freetown, Sierra Leone, West Africa.
1873	Davis, Thomas, *Sup.* ..	Belfast (*Donegall Square*), 834		31, Dunluce Avenue, Lisburn Road, Belfast.
1900	Davis, William G.	London (*Bayswater*), 44 ..	1	12, Rylett Road, Shepherd's Bush, W.
1868	Davison, W. Theophilus, M.A. (Lond.), D.D. (Middletown), Principal and Tutor in Systematic Theology	Theological Institution (*Richmond Branch*), 48	11	College House, Richmond, Surrey.
1866	Dawe, Charles	Liverpool (*Woolton*), 407	1	The Parsonage, Woolton, Liverpool.
1906	Dawkins, Alfred C. ..	Bridgend, 277	1	Tondu, Bridgend.
1910	Dawson, Christopher ..	Karur Mission, [110]	3	Karur, Trichinopoly, South India.
1908	Dawson, Herbert	Manchester (*Longsight*), 453	1	11, Norman Grove, North Rd., Longsight, Manchester.
1865	Dawson, Joseph, *Sup.*..	Kent Mission, 125		Witchling Over, Westwell, Ashford, Kent.
1911	Dawson, P. Joshua, Indian Minister	Nagari, [100]	2	Nagari, Chittoor District, S. India.
1872	Dawson, Richard G., *Sup.*	Swanage, 171		The High School, Swanage, Dorset.
1871	Dawson, W. Goodhugh, *Sup.*	Bradford (*Manningham*), 516		50, Victor Road, Manningham, Bradford, Yorks. [ter.
1882	Day, John	Colchester, 31	3	30, Wellesley Road, Colches-
1895	Deale, Herbert	Sligo, 795	3	Wine Street, Sligo, Ireland.
1904	Dean, Arthur T.	High Wycombe, 147	2	Wesley House, Priory Avenue, High Wycombe.
1882	Dean, Harry Edwin ..	Great Yarmouth, 134 ..	3	32, Victoria Road, Great Yarmouth.
1868	De Courcy, Edward, *Sup.*	Dublin (*Blackhall Place and Inchicore*), 759 ..		Epworth, Lucan, co. Dublin.

ENT	NAMES.	CIRCUITS.	YRS.	POSTAL ADDRESSES.
1875	De La Mare, S. T. A., *Sup.*	Chichester, 179		Arundel Road, Littlehampton.
1909	Demaine, George W.	Abaco, [346]	4	Mission House, Hope Town, Abaco, Bahamas.
1865	De Mouilpied, Daniel A., *Sup.*	London (*Highgate*), 18		Lanhill, Stanhope Road, Highgate, N.
1903	Dempsey, Peter T.	Wusueh, [208]	4	Wesleyan Mission, Wusueh, Hupeh, China, *viâ* Siberia.
1880	Denham, Charles, *Sup.*	Selby, 659		Riccall, York.
1874	Denham, John W., *Sup.*	Leamington, 372		Napleton, Southbank Road, Kenilworth.
1906	Dennis, Ernest	Leeds (*Brunswick*), 533	1	27, Wellclose Place, Leeds.
1909	Dennison, William T.	Springfield and Churchhill, 812	2	Churchhill, Enniskillen, Ireland.
1906	Denny, John Fawcett	Friendship, [414]	4	Golden Green, E.C. Demerara, British Guiana.
1887	Dent, Frederic G. T.	Helston, 213	2	Helston.
1881	Dent, William R.	Birmingham (*Smethwick*), 349	2	44, South Road, Smethwick, B.O., Staffs.
1884	Derry, W. Thompson, M.A. (Durham)	Warrington, 426	2	Bewsey Manse, Warrington.
1912	Després, Percival M.	See page 242		Central Buildings, Westminster, S.W.
1908	Devados, Samuel M., Indian Minister	Madras (*Pursewalkam*), [90]	3	Thacker's Street, Vepery, Madras, N.C. India.
1902	De Ville, Edwin	Wrexham, 423	3	Dolafon, Llangollen.
1902	Devis, P. Addison	See page 212		7, Amberley Street, Liverpool.
1915	Dewhirst, Bertram	Bedale, 679	1	Bedale.
1900	Dewhurst, E. Ewart	Birmingham (*Bristol Road*), 348	3	72, Banbury Road, King's Norton, Birmingham.
1909	Dewing, Ernest E.	Stoke-on-Trent (*Longton*), 392	2	41, Upper Belgrave Road, Normacot, Longton, Staffs.
1897	Dewstoe, Edgar	Fatshan College, [188]	3	Wesleyan Mission, Canton, South China.
1915	Dharanaraj, Gnanakkan S., Assistant Indian Minister	Dharápuram, [112]	1	Dharápuram, Coimbatore District, S. India.
1914	Dickens, Leonard W.	Wrexham, 423	1	Wrexham.
1902	Dickerson, Alfred R.	Leeds (*Chapel Allerton*), 534	2	4, Ladywood Road, Roundhay, Leeds.
1901	Dickeson, Joseph	Wellingborough, 107	3	18, Hatton Avenue, Wellingborough.
1884	Dickinson, Albert	Audley, 395	2	Audley, Newcastle, Staffs.
1883	Dickinson, Thomas M.	Teignmouth, 240	2	Westbourne, Gloucester Rd., Teignmouth.
1883	Dickson, James	Cranagill, 868	3	Cranagill, Annaghmore, Portadown, Ireland.
1906	Dinsdale, James W.	Sheffield (*Ellesmere Road*), 561	2	Carfield House, Sedan Street, Sheffield.
1860	Dixon, George T., *Sup.*	London (*Highgate*), 18		38, Woodlands Gardens, Muswell Hill, N.
1901	Dixon, Herbert T.	Warrington, 426	2	Penketh, Warrington.
1892	Dixon, James Edwin	Sheffield (*Brunswick*), 564	3	3, Priory Place, Sharrow, Sheffield.
1890	Dixon, John Albert	Bodmin, 208	3	Wesley Manse, Bodmin.
1865	Dixon, Joseph	Brighton (*Dorset Gardens*), 87	3	10, West Drive, Queen's Park, Brighton.
1889	Dixon, Ralph	Liverpool (*Brunswick*) 402	1	31, Balmoral Road, Elm Park, Fairfield, Liverpool.
1879	Dixon, Robert	Cheltenham, 263	3	27, Clarence Sq., Cheltenham
1914	Dixon, Stanley H., B.D. (Lond.)	Truro, 203	1	Truro.

ENT	NAMES.	CIRCUITS. YRS.	POSTAL ADDRESSES.
1871	Dixon, Thomas, *Sup.* ..	Stoke-on-Trent Mission, 393	Greenholme, Hartshill, Stoke-on-Trent.
1880	Dixon, William G... ..	Rawtenstall, 491 1	Longholme Parsonage, Rawtenstall, Manchester
1913	Dobson, Benjamin	Liverpool (*Waterloo*), 409 2	39, Wesley Street, Waterloo, Liverpool.
1913	Dockeray, Walter	Merthyr Mission, 282 .. 3	23, Well Street, Dowlais, Glam.
1900	Dodd, H. Peverley ..	Under the direction of Home Mission Committee, 47 11	3, Piazza Britannica, Floriana, Malta.
1915	Dodd, Samuel C., Assistant African Minister	Axim, [312] 1	Axim, West Africa.
1869	Dodd, Thomas, *Sup.* ..	Exeter, 218	42, Waverley Road, Exmouth.
1900	Dodd, W. Stanley	Mannârgudi Mission, [105] 2	Mannârgudi, Tanjore District, South India.
1887	Doddrell, John H.	London (*Clapton*), 20 .. 1	29, Rectory Road, Walthamstow, N.E.
1874	Dodsworth, Jeremiah, *Sup.*	Worthing, 89	Freda, Queen's Road, Worthing.
1875	Done, William, *Sup.* ..	Tunbridge Wells, 83.. ..	Hillcroft, Groombridge, Sussex.
1888	Donovan, P. Ernest ..	Dublin (*General Mission*), 753.. 12	Myross, Elton Park, Sandycove, co. Dublin.
1891	Doran, James	London (*Upton Manor*), 17 1	76, Selwyn Road, Upton Manor, E.
1906	Dosavi, Daniel R., Assistant African Minister	Porto Novo, [329] 6	Ouidah, Porto Novo, *viâ* Lagos, West Africa.
1907	Doughty, W. Lamplough, B.A. (Lond.)	Holmfirth, 508 2	Holmfirth, Huddersfield.
1902	Douthwaite, George T.	Johannesburg (*Central*), [227] 1	142, Church Street, Turffontein, Johannesburg, Transvaal, South Africa.
1878	Dove, Charles E.	London (*Ilford*), 23 1	32, Mansfield Road, Ilford.
1882	Dove, C. Nelson	Grimsby (*George Street*), 632.. 3	3, Lyndhurst Villas, Bargate, Grimsby.
1855	Downes, Robt. P., (Hon.) LL.D. (Livingstone, U.S.A.), *Sup.*	Brighton (*Norfolk Road*), 88	13, Vallance Road, Hove, Sussex.
1902	Draper, Charles M. ..	Falmouth, 202 3	The Park, Penryn, Cornwall.
1896	Draper, H. Mudie	Hastings, 80.. 1	Holmsdale Gardens, Hastings. [Cross, S.E.
1905	Drew, Ernest F.	London (*Peckham*), 65 .. 2	143, Jerningham Road, New
1005	Dring, Tom	See page 209..	Wallasey.
1867	Drummond, James ..	Allendale, 707 2	Wesley Villa, Allendale, Northumberland.
1896	Du Feu, John	Port-au-Prince [380].. .. 1	Port-au-Prince, Hayti, West Indies.
1873	Duff, James, *Sup.*	Leeds (*Headingley*), 538 ..	31, St. Michael's Road, Headingley, Leeds. [Indies.
1863	Duff, John, *Sup.*	Kingston (*Wesley*), [351]	Kingston, Jamaica, West
1882	Duffill, Frederick R. ..	Liverpool (*Wesley*), 406 .. 2	22, Brompton Avenue, Sefton Park, Liverpool.
1884	Dugdale, John, *Sup.* ..	Ulverston, 719	Arnside, Westmoreland.
1897	Duke, John A., B.A. (R.U.I.)..	Belfast (*Ballynafeigh*), 844 1	Florenceville House, Ormeau Road, Belfast.
1889	Dumbarton, Alfred ..	East Durham, 701 1	North Road, Wingate, co. Durham.
1909	Duncalfe, A. Birkett ..	Taunton, 220.. 3	Clairvue, Mount St., Taunton.
1879	Dunk, James	Sunderland (*Durham Road*), 697.. 2	2, South Hill Crescent, Durham Road, Sunderland.

ENT	NAMES.	CIRCUITS.	YRS.	POSTAL ADDRESSES.
1858	Dunlop, Samuel, *Sup.* ..	Bangor, 852		Kingscourt, Bangor, co. Down, Ireland.
1896	Dunstan, Edward	Ermelo (*English*), [251] ..	4	Box 18, Ermelo, Transvaal, South Africa.
1910	Dunstan, J. Wilfrid ..	South Devon Mission, 199	1	Salcombe, Devon.
1913	During, James C. O., M.A., Assistant African Minister	Freetown (*High School, etc.*), [281]	3	Freetown, Sierra Leone, West Africa.
1890	Duthie, C. Alexander ..	London (*Seamen's Mission*), 3	3	437, Barking Road, Plaistow, E.
1890	Duthie, J. Walker	Manchester (*Droylsden*), 454	1	37, The Square, Fairfield, Manchester.
1879	Dyer, George	Rye, 124	2	Rye, Sussex.
1866	Dyson, Amos, *Sup.* ..	Carlisle, 709		28, Spencer Street, Carlisle.
1915	Dyson, William H., B.A., Assistant Tutor	Theological Institution (*Richmond Branch*), 48	1	College, Richmond, Surrey.
1862	Eacott, James W., *Sup.*	Barnard Castle, 672		6, Park Terrace, Barnard Castle.
1915	Eades, Cecil D.	Clitheroe, 495	1	Chatburn, Clitheroe.
1904	Eagle, John	Matara Station, [56]	4	Wesleyan Mission, Matara, Ceylon.
1913	Eames, Alfred	Barnsley, 574	1	Hemsworth, Wakefield.
1896	Eardley, Allworth . ..	Colne, 492	1	Heath Villa, Colne.
1909	Earl, Mark H.	Doncaster (*Priory Place*), 572	1	Ravenscar, Askern Road, Bentley, Doncaster.
1914	Early, Charles Gordon ..	Secunderabad Mission, [115]	1	Wesleyan Mission House, Secunderabad, Deccan, India.
1914	East, Bertram G.	Belfast (*University Road*), 839	1	4, Wellesley Avenue, Belfast.
1903	East, G. Herbert	Bradford (*Manningham*), 516	2	4, Fairfield Road, Manningham, Bradford.
1886	East, James T. .. .	Clayton-le-Moors, 487 ..	2	West View, Clayton-le-Moors, Accrington.
1907	Eastwood, William ..	Leeds (*Richmond Hill*), 539	1	The Manse, Church Lane, Garforth.
1892	Eaton, John F...	Northallerton, 655	1	Northallerton.
1874	Eddy, George, *Sup.* .	Hastings, 80		Hill Brow, 369, Harold Road, Clive Vale, Hastings.
1889	Edge, H. Gorton	Manchester (*Longsight*), 453	1	The Oaks, Hyde Road, Gorton, Manchester.
1903	Edge, Leonard	Tarpum Bay and San Salvador, [343]	2	Tarpum Bay, Governor's Harbour, Eleuthera, Bahamas.
1890	Edgerley, Albert R. ..	Has permission to reside in Australia, 752		
1913	Edmonds, Alfred J. ..	Hastings, 80	2	30, St. Mary's Terrace, Hastings.
1882	Edwards, Ebenezer, *Sup.*	Stourport and Kidderminster, 364		The Beeches, Hurcott Road, Kidderminster.
1865	Edwards, Edward R., *Sup.*	Bournemouth, 170		Tumkur, Lowther Road, Bournemouth.
1895	Edwards, E. Stanley ..	Bangalore City Mission (*Kanarese*), [126]	2	2, Mission Road, Bangalore City, India.
1895	Edwards, Frank	See page 242		Central Buildings, Westminster, S.W.
1915	Edwards, H. Goldstone	See page 290		Kingston, Jamaica, West Indies.
1905	Edwards, Henry W. ..	St. Leonards, 81	3	Wesley Manse, 39, Bohemia Road, St. Leonards-on-Sea.
1900	Edwards, James F. ..	See page 167		Mission House, Sirur, Poona District, India.

ENT	NAMES.	CIRCUITS.	YRS.	POSTAL ADDRESSES.
1893	Edwards, J. Bicknor ..	New Mills, 461	1	Spring Bank, New Mills, Stockport.
1878	Edwards, John (c).. ..	Wakefield, 545	1	The Manse, West Parade, Wakefield.
1908	Edwards, Lewis	Tredegar (*Welsh*), 291 ..	1	Tredegar.
1875	Edwards, T. Charke ..	Faversham, 114	2	7, Albion Terrace, Faversham.
1898	Edwards, Thomas M...	Donegal and Dunkineely, 829	2	Donegal, Ireland.
1878	Egan, Alexander	Kingstown, 760	1	4, Crosthwaite Park, E., Kingstown, Ireland.
1906	Ekuban, Frederick E., African Minister.. ..	Ashanti Mission, Kumassi, [316]	4	Kumassi, *viâ* Sekondi, West Africa.
1874	Eland, Richard J., *Sup.*	Worthing, 89		[Sussex.
1878	Elderkin, Henry, *Sup...*	Bournemouth, 170		Vine Cottage, Steyning, The Hut, Hayes Avenue, Queen's Park, Bournemouth.
1895	Ellenberger, John S. ..	Driffield, 627..	1	32, New Road, Driffield.
1896	Ellenberger, Paul H., B.A. (Lond.)..	Brixham and Dartmouth, 198..	1	Wesley Manse, Brixham, Devon.
1909	Elliott, A. Shipham ..	Wigan, 496	2	5, Dicconson Terrace, Wigan.
1910	Elliott, Ernest J. F. ..	Dublin (*Blackhall Place and Inchicore*), 759.. ..	4	37, Bloomfield Avenue, South Circular Road, Dublin.
1909	Elliott, George A.	Antigua, [388]	2	Mission House, St. John's, Antigua, West Indies.
1876	Elliott, John	Dromore, 862	4	Dromore, co. Down, Ireland.
1905	Elliott, John W. P. ..	North Belfast Mission, 838	2	83, Limestone Road, Belfast.
1881	Elliott, Michael J., *Sup.*	London (*Finsbury Park*), 19		Chase Side, Southgate, N.
1897	Elliott, Robert J., B.A. (R.U.I.)	Athlone, 768	3	Athlone, Ireland.
1895	Ellis, E. Sayer	Colwyn Bay, 421..	1	Bay View Villa, Abergele Road, Colwyn Bay.
1910	Ellis, Frank	Oxford, 146	1	Essex Road, Thame.
1890	Ellis, Frederick	Barbados (*James Street*), [402]	4	Bridge Town, Barbados, West Indies.
1878	Ellis, James	Barnsley, 574	3	18, Pitt Street, Barnsley.
1907	Ellis, James J., M.Sc., B.D. (Manch.)	Visiting England, [112] ..		Wesleyan Centenary Hall, 24, Bishopsgate, London, E.C.
1883	Ellis, J. Robert	Jersey (*English*), 183 ..	2	6, Windsor Terrace, St. Helier's, Jersey.
1881	Ellis, Paul..	Ledbury, 266	2	Ledbury.
1897	Ellis, Robert Arthur ..	St. Just, 210	1	St. Just, Cornwall.
1873	Ellis, William, *Sup.* ..	London (*Kensington*), 45..		51, Elgin Crescent, Notting Hill, W.
1870	Ellis, William P., *Sup.*	Oxford, 146		Grove, Wantage.
1894	Ellis, William T.	Llanidloes, 306	3	Wesley House, Llanidloes, Montgomeryshire.
1906	Ellison, Robert	West Monmouth Mission, 273..	2	Wesley Manse, Blackwood, Mon.
1885	Elsworth, John	London (*Clapton*), 20 ..	3	66, Filey Avenue, Stoke Newington, N.
1871	Elton, Frederick	Plymouth (*King Street*), 188	1	27, Kingsley Road, Mutley, Plymouth.
1868	Elvidge Alfred, *Sup.* ..	Leeds (*Brunswick*), 533 ..		13, Spencer Place, Leeds.
1879	Elvy, Walter J.	Clacton-on-Sea, 35	2	The Manse, Pier Avenue, Clacton-on-Sea.
1915	Ely, John B.	Malvern Mission, 366 ..	1	Court Road, Malvern.
1915	Embleton, Thomas A...	Lowestoft, 133	1	25, Corporation Road, Southwold, Suffolk.
1894	Emmott, Amos	Crewe, 387	2	Crewe.
1913	England, Frederick E., B.D. (Lond.)..	Sutton, 77	2	67, Hook Road, Epsom.

ENT	NAMES.	CIRCUITS.	YRS.	POSTAL ADDRESSES.
1883	England, John	Accrington, 489	3	Hazeldene, Avenue Parade, Accrington.
1914	England, John	Maryborough, 772	2	Mountmellick, Ireland.
1914	Ensor, William Walters	Methodist Settlement in London, 64	1	Methodist Settlement, Farncombe Street, Bermondsey, S.E.
1901	Errey, Charles G.	Trinidad (*San Fernando*), [408]	1	San Fernando, Trinidad, British West Indies.
1875	Eslick, Elisha R., *Sup.*	Clevedon, 248		Portishead, Bristol.
1871	Etchells, James, *Sup.*	Swansea, 279		12, Glanbrydan Avenue, Uplands, Swansea.
1906	Etchells, J. Frederic	St. Helens and Prescot, 430	3	Sutton Leach, St. Helens.
1907	Eva, Frederick H.	Ryde, 176	1	Wesley House, Station Road, Sandown, Isle of Wight.
1891	Eva, George H.	Heidelberg, [237]	1	Box 99, Heidelberg, Transvaal, South Africa.
1905	Evans, Charles	Rochester, 115	1	Strood, Rochester.
1914	Evans, De Lacey L.	Trinidad (*Port of Spain*), [407]	2	Port of Spain, Trinidad, West Indies.
1902	Evans, D. Tecwyn, B.A. (Wales)	Liverpool (*Mount Zion*), 315	2	14, Lowwood Road, Birkenhead.
1879	Evans, E. Albert	Bradford (*Green Hill*), 520	3	673, Leeds Road, Bradford.
1859	Evans, Henry, D.D. (Vict. Canada), *Sup.*	Kingstown, 760		St. Helen's, Blackrock, co. Dublin.
1892	Evans, Hugh	Rhyl (*Welsh*), 308	2	Brunswick Villa, Rhyl.
1866	Evans, Ishmael, *Sup.*	Carnarvon (*Welsh*), 333		Bryn Awen, South Road, Carnarvon.
1867	Evans, John (c), *Sup.*	Liverpool (*Mount Zion*), 315		33, Dingle Road, Birkenhead.
1911	Evans, O. Kirkby	Torrington, 233	1	Torrington, Devon.
1881	Evans, Owen	Llanrwst, 326	2	Llys Myfyr, Llanrwst, Denbighshire.
1894	Evans, S. Leonard	Cullingworth, 527	1	Cullingworth, Bradford.
1870	Evans, Thomas, *Sup.*	New Barnet, 25		Hadley Manor, Barnet, Herts.
1908	Evans, Thomas J., B.A., (Liverpool), B.D. (Manch.)	See page 185		Banbury Road, Brackley.
1898	Evans, Walter	St. Martin's, [395]	3	Marigot, St. Martin's, West Indies.
1909	Evans, Wesley	Athlone, 768	1	Mullingar, Ireland.
1879	Evans, Wesley J., *Sup.*	Wednesbury, 352		6, Wharfedale Street, Wednesbury.
1887	Evans, William Owen	Port Madoc, 337	2	Port Madoc.
1907	Evens, G. Bramwell	Carlisle, 709	2	35, Aglionby Street, Carlisle.
1907	Evers, William Henry	Visiting England, [379]		Wesleyan Centenary Hall, 24, Bishopsgate, London, E.C.
1870	Every, John B., *Sup.*	Guernsey (*English*), 180		Normanville, St. George's Esplanade, Guernsey.
1903	Ewbank, Thomas	Birmingham (*Wesley*), 346	3	157, Holly Rd., Handsworth, Birmingham.
1912	Ewens, J. Baird	Belfast (*Agnes Street*), 842	1	Orwell Villa, Salisbury Drive, Ballygomartin Rd., Belfast.
1872	Fairbourn, Joshua M., *Sup.*	Kendal, 718		Beeyon Lodge, Kendal.
1906	Fakeley, Alfred T.	Chester, 414	1	Ellerncroft, Shavington Avenue, Chester.
1880	Faraday, John W.	Ormskirk, 433	1	The Manse, Ormskirk.
1894	Farnell, Richard W., *Sup.*	Rhyl, 420		Holmdene, Mostyn Avenue, Prestatyn, Flint.

ENT	NAMES.	CIRCUITS.	YRS.	POSTAL ADDRESSES.
1873	Farnell, William H., *Sup.*	Scarborough, 649		Keldholme, Raleigh Street, Scarborough.
1913	Farnsworth, Albert J. ..	Knighton, 380	3	Clun, Salop.
1876	Farrar, Alfred	Sandbach and Alsager, 385	2	The Manse, Sandbach.
1903	Farrar, Percy E.	Cleckheaton, 558..	3	Claremont, Heckmondwike.
1889	Fawthrop, Thomas W...	See page 170..		25, Meynell Crescent, South Hackney, N.E.
1879	Feather, James	See page 218..		The Parsonage, Park Street, Bolton.
1910	Featherstone, John M...	Whitby, 660	1	Robin Hood's Bay, Yorks.
1868	Featherstonehaugh, Thomas, *Sup.*	Exeter, 218		3, Hulham Road, Exmouth.
1886	Felix, John	Manchester (*Welsh*), 324	2	18, Cecil Street, Greenheys, Manchester.
1886	Feneley, Charles	Cardiff (*Canton*), 270 ..	3	187, Cathedral Road, Cardiff.
1895	Fenn, T. Henry	London (*Wanstead and Woodford*), 21..	1	St. Aubyn's, The Avenue, Wanstead, N.E.
1864	Fentiman, Albert, *Sup.*	Bradford (*Woodhouse Grove*), 519..		Norman Villas, Eccles Hill, Bradford.
1900	Fenton, Alfred..	Evesham, 368	1	Avon Bank Manse, 34, Bridge Street, Evesham.
1863	Fenwick, Harrison, *Sup.*	Darlington (*Bondgate*), 665		13, Cleveland Parade, Darlington.
1877	Fera, Cav. Saverio, Italian Minister	Florence, [17]	9	18, Via Pietra Pianix, Firenze, Italy.
1888	Ferdinando, Don H. I., Ceylon Minister, *Sup.*	Galle (*Fort*), [52]..		Galle, Ceylon.
1876	Ferdinando, Don Joseph, Ceylon Minister	Kalutara, [39]	4	Kalutara, Ceylon.
1867	Ferdinando, Don Peter G., Ceylon Minister ..	Minuangoda, [49]	9	Minuangoda, Ceylon.
1910	Fernandes, José Antonio, Portuguese Minister	Oporto, [26]	5	Oporto, Portugal.
1913	Ferreri, Giovanni, Assistant Italian Minister	Vicobellignano, [12]	1	Vicobellignano, Rome, Italy.
1911	Ferry, J. Wilson	Ashby-de-la-Zouch, 603 ..	1	Measham, Atherstone. [S.W.
1914	Fiddick, Harold G. ..	London (*Westminster*), 47	2	22, Stanley Place, Pimlico,
1914	Field, Douglas E.	Chelmsford, 28	1	Maldon.
1878	Field, Harvey	Hunstanton, 136	1	Wesley Lodge, Hunstanton, Norfolk.
1873	Fielding, Benjamin F., *Sup.*	Surrey and North Hants Mission, 60		Cranleigh, Surrey.
1895	Fielding, James	Halifax (*St. John's*), 499 ..	1	The Manse, Victoria Road, Elland, Yorks.
1897	Fielding, John W.	Bolton (*Wesley*), 471	3	93, Castle Street, Bolton.
1877	Filippini, Cav. Ernesto, D.Lit. (Pavia), Italian Minister..	Rome, [1]. Without Pastoral Charge		62, Via Federico Cesi, Rome.
1913	Filippis, Luigi de, Assistant Italian Minister..	Sulmona, [23]	1	Sulmona, Naples, Italy.
1910	Filmer, Archibald M. ..	Gatooma (*English and Native*), [272]	1	Box 13, Gatooma, Rhodesia, South Africa.
1908	Finch, Edwin	London (*Lewisham and Brockley*), 66	1	106, Wellmeadow Road, Catford, S.E.
1858	Finch, James, *Sup.* ..	Launceston, 189		Dunheved Rd., Launceston.
1870	Findlay, George G., B.A. (Lond.), D.D. (St. Andrews)	See page 221..		College, Headingley, Leeds.
1907	Findlay, George H., M.A. (Leeds)	Visiting England, [100] ..		Wesleyan Centenary Hall, 24, Bishopsgate, London, E.C.

ENT	NAMES.	CIRCUITS.	YRS.	POSTAL ADDRESSES.
1903	Findlay, J. Alexander, M.A. (Cantab.)	Cardiff (*Wesley*), 268	3	Whitchurch, Cardiff.
1913	Findlay, William G., M.A. (Leeds) Assist. Tutor	Theological Institution (*Headingley Branch*), 533	3	College, Headingley, Leeds.
1880	Findlay, William H., M.A. (Oxon.), *Sup.*	See page 167		c/o W.M.M.S., 24, Bishopsgate, London, E.C.
1912	Findlow, Thomas W.	North Belfast Mission, 838	2	1, Gainsborough Drive, Belfast.
1864	Finnemore, Joseph, M.A., Ph.D. (Illinois Wes., U.S.A.), *Sup.*	Birmingham (*Sutton Park*), 345		Hawkhurst, Four Oaks, Sutton Coldfield, Birmingham.
1886	Fish, George M. C.	See page 218		140, Manchester Road, Bury.
1909	Fitch, Ernest W.	West Monmouth Mission, 273	2	New Tredegar, Cardiff.
1877	FitzGerald, W. Blackburn, Secretary of the Wesley Guild	Leeds, 533	15	OFFICE: Oxford Chambers, Leeds. Telephone: Leeds, 2521. RESIDENCE: 154, Otley Road, Headingley, Leeds.
1895	Flemington, William F.	See page 212		The Manse, 5, Strathmore Road, Newsham Park, Liverpool.
1859	Fletcher, George, *Sup.*	Sutton, 77		8, St. James' Avenue, Sutton, Surrey.
1872	Fletcher, John C., Ceylon Minister	Kallar, [82]	2	Kallar, Ceylon.
1909	Fletcher, Samuel	Preston (*Wesley*), 435	3	Bamber Bridge, Preston.
1907	Fletcher, Thomas	Shaftesbury & Gillingham, 164	2	Wesley Villa, Gillingham, Dorset.
1887	Fletcher, Walter E.	The Hartlepools, 671	2	5, Albion Terrace, Hartlepool.
1879	Flew, Josiah	London (*Clapham*), 39	3	25, The Chase, Clapham, S.W.
1910	Flew, R. Newton, M.A. (Oxon.)	London (*Finsbury Park*), 19	3	1, Eaton Park Road, Palmer's Green, N.
1905	Flint, Frederick	Rawtenstall, 491	2	Forest Bank, Crawshawbooth, Manchester.
1859	Floyd, Charles H., *Sup.*	Sutton, 77		1, Denham Road, Epsom.
1892	Floyd, Herbert C.	Stoke-on-Trent (*Burslem*), 389	3	205, Waterloo Road, Burslem, Stoke-on-Trent
1907	Floyd, Walter	Blackpool, 436	1	50, Sherbourne Road, Blackpool.
1914	Fogg, Leslie, C.	Ripley, 601	2	Heanor, Derbyshire.
1868	Fogg, Samuel, *Sup.*	Manchester (*Oxford Road*), 448		Kelbrooke, Longley Lane, Nothenden, near Manchester.
1903	Foinette, Thomas W.	Falkirk, Wallacestone, and Stirling, 741	2	Wesleyan Manse, Queen Street, Stirling, N.B.
1914	Follows, A. Ernest	Chipping Norton, 156	2	Chipping Norton.
1870	Fouseka, David, Ceylon Minister	Ambalangoda, [55]	5	Ambalangoda, Ceylon.
1894	Forde, George R.	Banbury, 149	3	Wesley House, 72, Middleton Road, Banbury.
1871	Forde, Thomas, *Sup.*	Dundrum and Castlewellan, 864		3, Glenada Terrace, Newcastle, co. Down, Ireland.
1863	Forrest, Stephen, *Sup.*	Severn Valley Mission, 424		8, Victoria Parade, Oswestry.
1879	Forrington, Charles, *Sup.*	Salisbury, 163		Hughenden, Petersfinger, Salisbury.
1910	Foss, Francis S.	On French Stations		4, rue Montesquieu, Le Havre (Seine Inferieure).
1907	Foss, Henry J.	Jersey (*French*), 184	2	Le Croix-au-Lion, St. Pierre, Jersey.

ENT	NAMES.	CIRCUITS.	YRS.	POSTAL ADDRESSES.
1915	Foster, Ernest	See page 242		Central Buildings, Westminster, S.W.
1880	Foster, James	Stourport and Kidderminster, 364	1	The Manse, Stourport.
1888	Foster, J. Barnett	Dewsbury, 549	1	West House, Oxford Road, Dewsbury.
1883	Foster, James D., M.A. (R.U.I.)	Galway, 794	1	12, Eyre Square, Galway, Ireland.
1875	Foster, Robert	Malvern Mission, 366	3	St. Asaph, Christchurch Road, Malvern.
1878	Foster, William, B.A. (Lond.)	See page 176		28, Upper Mall, Hammersmith, W.
1871	Fowell, William J., *Sup.*	Worthing, 89		Lytham Lodge, Madeira Avenue, Worthing.
1911	Fowler, A. E. Sylvester	Bodmin, 208	1	Roche, Cornwall.
1910	Foxon, Walter	Kendal, 718	3	Kendal.
1909	Foyle, Montague Leigh	St. Eustatius, [393]	3	Wesleyan Manse. St. Eustatius, Leeward Islands, Dutch West Indies.
1886	Frackelton, Henry	Dungannon, 872	3	Perry Street, Dungannon, Ireland.
1909	Franklin, Herbert J.	Newport (*Isle of Wight*) and Cowes, 174	2	Wesley Villa, Freshwater, Isle of Wight.
1886	Frater, William Dyson	Gainsborough, 635	1	Westwood House, Spital Terrace, Gainsborough.
1873	Frayn, George	Huddersfield (*Gledholt*), 507	1	Wesley Manse, Linthwaite. Huddersfield.
1911	Frayn, R. Scott	Cross Hills, 530	1	Cross Hills, Keighley.
1896	Frederick, John R., African Minister	Freetown (*Wilberforce Street*), [282]	16	Freetown, Sierra Leone, West Africa.
1862	Freeman, Alfred (B), *Sup.*	Harrogate, 552		Harlow House, Cold Bath Road, Harrogate.
1896	Freeman, John	York (*Wesley*), 642	1	1, Norfolk Street, Bishopsthorpe Road, York.
1899	Freeman, Thomas E.	Worksop, 576	1	Wesley Manse, Creswell, Mansfield
1904	Freeman, Walter G.	Nantwich, 386	1	Epworth House, Nantwich.
1856	French, Alfred J., B.A. (Lond.), *Sup.*	Rhyl, 420		Meliden, nr. Prestatyn, North Wales.
1893	French, E. Aldom	London (*Lower Tooting Mission*), 56	2	12, Elmbourne Road, Upper Tooting, S.W.
1859	Friend, Frederick, *Sup.*	Barnard Castle, 672		Grove Cottage, Barnard Castle.
1876	Friend, Hilderic, *Sup.*	Birmingham (*Belmont Row*), 343		Cathay, Solihull, Warwickshire.
1914	Frost, George L.	See page 173		Central Buildings, Westminster, S.W.
1898	Frost, William	Ormskirk, 433	3	Croston, Preston. [field.
1899	Fuge, Dingley P.	Wakefield, 545	2	Fairmont, Balne Lane, Wake-
1902	Fuller, Alfred R., B.A. (Lond.)	Bangalore City Mission (*Kanarese*), [126]	3	Mission House, Bangalore City, South India.
1899	Fuller, Arthur A., B.A. (Lond.)	Bolton (*Park Street*), 472	2	574, Chorley Old Road, Bolton.
1903	Fuller, Herbert W.	Hull (*Coltman Street*), 624	2	79, Albert Avenue, Anlaby Road, Hull.
1866	Fuller, Walter, *Sup.*	London (*Ilford*), 23		60, Kinfauns Road, Goodmayes, Ilford.
1898	Fuller, W. Hunt	See page 176	1	Sydney House, Bell Road, Hounslow, W.
1860	Fullerton, Alexander, *Sup.*	Kingstown, 760		San Antone, Barnhill Road Dalkey, co. Dublin.

ENT	NAMES.	CIRCUITS.	YRS.	POSTAL ADDRESSES.
1907	Fyle, Elkanah T., African Minister	Freetown (*Ebenezer*), [281]	3	Freetown, Sierra Leone, West Africa.
1893	Fytche, Henry	Macclesfield, 381	1	90, Great King Street, Macclesfield.
1896	Fytche, Walter	Manchester (*Gravel Lane*), 450	3	The Manse, Prestwich Park, Manchester.
1899	Gaff, Charles A.	Canton, [184]	1	Wesleyan Mission, Canton, China.
1908	Gallagher, Robert H., B.A. (R.U.I.)	Portadown, 867	2	33, Thomas Street, Portadown, Ireland.
1860	Gallienne, Matthew, B.A. (University of France), *Sup.*	Guernsey and Sark (*French*), 181		Les Rocquettes, Guernsey.
1903	Ganegoda, Cornelius, Ceylon Minister	North Western Province, [50]	9	Ceylon.
1895	Garber, Moses E., African Minister	Waterloo, [285]	4	Wesleyan Mission, Waterloo, Sierra Leone, West Africa.
1884	Garbett, Richard, *Sup.*	Hornsea, 631		Tower House, Hornsea, Hull.
1900	Gardiner, Arnold E.	Oxford, 146	1	Wesleyan Manse, Watlington, Wallingford.
1868	Gardner, William E., *Sup.*	Bournemouth, 170		46, Shaftesbury Road, Richmond Park, Bournemouth.
1905	Gardner, W. Jasper	Tarporley, 416	1	Kelsall, Chester.
1905	Garforth, James W.	Mannar Station, [68]	1	Wesleyan Mission, Mannar, Ceylon.
1891	Garland, Alfred	Bangalore (*English*), [132]	6	Trinity Road, Bangalore, South India.
1902	Garman, William E.	Karur Mission, [110]	1	Wesleyan Mission House, Karur, Trichinopoly District, S. India.
1907	Garment, Wilfrid E.	Chester-le-Street, 700	1	Lambton View, Chester-le-Street, co. Durham.
1914	Garner, Harold	Colchester, 31	1	Colchester.
1913	Garratt, C. Wesley	Trowbridge and Bradford, 253	1	Warminster.
1890	Garrett, W. Towers, B.A. (Lond.)	Batticaloa Station, [76]	2	Wesleyan Mission, Batticaloa, Ceylon.
1904	Gatehouse, Francis G.	Barnard Castle, 672	2	Cobden House, Barnard Castle.
1895	Gautrey, R. Moffat	London (*Tooting*), 55	1	70, Lyford Road, Wandsworth Common, S.W.
1905	Gawden, Herbert E.	Cannock, 355	2	44, West Hill, Hednesford, Staffs.
1904	Gawne, Edward J.	Liverpool (*Waterloo*), 409	3	Andromeda Villa, Liverpool Road, Formby, Liverpool.
1886	Gawthrop, John	Gloucester, 261	3	Northgate Manse, Heathville Road, Gloucester.
1908	Geach, George V.	Hornsea, 631	1	Eastbourne Terrace, Hornsea.
1902	Gearey, Edward	Bingley, 526	2	Glenroyd, Priestthorpe Road, Bingley.
1881	Geddes, Alexander W.	Beechamville and Bensonton, [368]	4	Browns Valley, Pedro, Jamaica, West Indies.
1881	Geden, Alfred S., M.A. (Oxon.), D.D. (Aberdeen), Tutor in Old Testament Languages and Literature, and Classics	Theological Institution (*Richmond Branch*), 48	25	College, Richmond, Surrey.
1893	Gedye, Ernest F., M.A. (Cantab.)	Wuchang Wesley College, [199]	6	Wesleyan Mission, Wuchang, *viâ* Hankow, China.

ENT	NAMES.	CIRCUITS.	YRS.	POSTAL ADDRESSES.
1873	Gedye, John B.	Bedale, 679	3	Wycar, Bedale.
1908	Gee, Charles H.	Cross Hills, 530	3	Silsden, Keighley.
1905	Gee, Samuel H.	Cardiff (*Roath Road*), 269	2	Caerphilly, Cardiff
1873	Gelder, Edwin, *Sup.*	Leeds (*Armley*), 542		Bawn House, Farnley, Leeds.
1907	Gent, F. Percy	Bingham, 587	2	Bingham, Nottingham.
1906	Gent, Norman C., *Sup.*	London (*Paddington*), 41		3, Holland Road, Willesden, N.W.
1913	Gentle, Charles E.	Daventry, 103	1	Daventry.
1875	Gentleman, Benson E.	Bray, 761	1	Madeley, Eglinton Road, Bray, co. Wicklow, Ireland.
1913	George, Obadiah A., Assistant African Minister	Yoruba Interior Mission, [331]	3	Ilesha, Lagos, West Africa.
1875	George, William	See page 238		Holly Bank, Kendal Green, Kendal.
1876	George, William B., African Minister, *Sup.*	Lagos (*Faji*), [327]		Lagos, West Africa.
1870	Gibbens, Edward R., *Sup.*	London (*Finchley and Hendon*), 42		Holne, Birkbeck Road, Mill Hill, N.W.
1904	Gibbens, G. Percy	Nagari, [100]	3	Wesleyan Mission House, Nagari, N. Arcot District, India.
1900	Gibbon, W. H. Batho	New Mills, 461	3	Marple, Stockport.
1882	Gibbs, William Henry	Padiham, 481	3	Epworth House, Whalley Road, Padiham, Burnley.
1910	Gibson, Arthur	Barbados (*James Street*), [402]	2	P.O. Box 190, Barbados, West Indies.
1877	Gibson, George (B), *Sup.*	Ayrshire Mission, 738		Lansdown, Girvan, Ayrshire, N.B.
1861	Gibson, Henry, *Sup.*	London (*Ealing and Acton*), 52		13, Drayton Green Road, West Ealing, W.
1895	Gibson, James	Newtownbutler, 816	3	Newtownbutler, co. Fermanagh, Ireland.
1864	Gibson, Joseph, *Sup.*	Wolverhampton (*Trinity*), 358		Glyn Coed, Woodfield Avenue, Penn, Wolverhampton.
1905	Gibson, J. Clark	London (*Brixton Hill*), 67	3	35, Josephine Avenue, Brixton Hill, S.W.
1912	Gibson, Stephen J., B.Sc., (Lond.)	Richmond College, etc., [301]	4	Cape Coast Castle, Cape Coast, West Africa.
1877	Gibson, Thomas E.	Belfast (*Balmoral*), 840	2	The Manse, Osborne Park, Belfast.
1900	Gibson, William W.	Pao-king, [215]	1	Wesleyan Mission, Pao-king, Hunan, China, *viâ* Siberia.
1912	Giddings, William E.	George Town (*Trinity*), [411]	4	Trinity House, George Town, British Guiana.
1914	Gifford, George	Belize, [334]	1	Wesleyan Mission House, Belize, British Honduras.
1887	Gilbert, Job	Shrewsbury, 377	1	St. John's Manse, Swan Hill, Shrewsbury. [N.
1865	Gilbert, Mark P., *Sup.*	London (*Finsbury Park*), 19		81, Truro Road, Wood Green.
1889	Gilcriest, John	Ballyshannon, 811	3	Ballintra, co. Donegal, Ireland.
1893	Gill, A. Perry	See page 176		39, Park Hill Road, Hampstead, N.W.
1901	Gill, J. Gillson	Worthing, 89	2	Haslemere, Shoreham, Sussex.
1908	Gill, Rowland	See page 242		Central Buildings, Westminster, S.W.
1879	Gill, W. Stephens	Lincoln (*High Street*), 607	3	The Manse, Pennell Grove, Lincoln.
1877	Gill, William T. (*Sup.*)	London (*Wandsworth*), 54		285/7, Mansion House Chambers, Queen Victoria St., E.C.

ENT	NAMES.	CIRCUITS.	YRS.	POSTAL ADDRESSES.
1913	Gillians, J. Lewis	Towcester, 102	2	Silverstone, Towcester.
1913	Gilliland, R. McCheyne	Tralee and Killarney, 785	1	Killarney, Ireland.
1913	Gimblett, Charles A., M.A. (Cantab.)	Fatshan College, [188]	3	Wesleyan Mission, Canton, South China
1913	Gimblett, Ernest C.	Dungannon, 872	3	Dungannon, Ireland.
1904	Girdler, John A.	Visiting England, [265]		Wesleyan Centenary Hall, 24, Bishopsgate, London, E.C.
1883	Gladding, Thomas	Ashton-under-Lyne, 463	2	Stanley Mount, Taunton Road, Ashton-under-Lyne.
1896	Glandfield, George	Teesdale, 673	2	Middleton-in-Teesdale, Darlington.
1893	Glanville, Albert E.	Ballinasloe, 793	3	Ballinasloe, Ireland.
1895	Glanville, Henry R.	London (*Chelsea*), 46	3	135, New King's Road, S.W.
1908	Gleave, Joseph	Mansfield, 583	2	Rhos Villa, Kirkby-in-Ashfield, Notts.
1901	Gliddon, Horace J.	Ipswich, 132	3	161, Rosehill Road, Ipswich.
1878	Glover, George B., *Sup.*	Harrogate, 552		4, Moorland View, Forest Lane, Starbeck, Harrogate.
1912	Gnanakkan, Jacob S., Assistant India Minister	Secunderabad (*Tamil*), [116]	1	Secunderabad, Deccan, India.
1908	Gnanakkan, K. Pakkianathan, Indian Minister	St. Thomas' Mount Mission, [94]	2	Vandalur, Chingleput District, S. India.
1911	Gnanamitra, Thomas S., Indian Minister	Tirthahalli Mission, [146]	5	Shimoga, Mysore Province, India.
1914	Gnanamuttu, Charles W., Assistant Ceylon Minister	Jaffna, [65]	2	Jaffna, Ceylon.
1915	Gnanananda, William, Assistant Ceylon Minister	Colombo City Mission, [33]	1	Colombo, Ceylon.
1889	Godson, Francis, *Sup.*	Barbados (*Bethel*), [403]		Chelsea Cottage, Chelsea Road, St. Michael, Barbados, B.W.I.
1902	Godwin, Henry G.	See page 179		Wesley House, Millward Road, Hastings.
1912	Gogerley, Alfred A., Assistant Ceylon Minister	Moratuwa Rawatawatta, [35]	3	Moratuwa Rawatawatta, Ceylon.
1904	Goldhawk, Ira G.	London (*Finsbury Park*), 19	2	28, Broomfield Park, Palmer's Green, N.
1913	Goldsbrough, John	Kirby Moorside, 653	2	Kirby Moorside, Yorks.
1864	Good, John, *Sup.*	Has permission to reside in America, 769		Keyport, New Jersey, U.S.A.
1910	Good, Robert J.	Germiston & Vereeniging (*English*), [231]	2	Box 34, Knights, Transvaal, South Africa. [wall.
1915	Goodall, William J.	Porthleven, 214	1	Chynhale, near Helston, Corn-
1860	Gooderidge, William, *Sup.*	London (*Highgate*), 18		43, Ferme Park Road, N.
1870	Goodman, John H., *Sup.*	London (*Kilburn and Hampstead*), 43		18, Grosvenor Gardens, Cricklewood, N.W.
1914	Goodridge, J. Brooks	Uttoxeter, 399		Tutbury, Burton-on-Trent.
1897	Goodwill, Fred.	Bangalore Mission (*Tamil*), [128]	4	Cleveland Town, Bangalore, India.
1892	Goodwin, Henry W.	Johannesburg (*Central*), [227]	4	34, Bruce Street, Hillbrow, Johannesburg, Transvaal, South Africa.
1895	Goodwin, Walter T.	Krugersdorp (*English*), [234]	3	Wesley Manse, Krugersdorp, South Africa.
1872	Goodyer, Samuel, *Sup.*	Manchester (*City Road*), 447		27, Windsor Avenue, Flixton, Manchester.

ENT	NAMES.	CIRCUITS.	YRS.	POSTAL ADDRESSES.
1912	Gordon, James A.	Drogheda, 762	1	Skerries, co. Dublin.
1912	Gordon, Sydney	Kyauksé, [179]	2	Wesleyan Mission, Kyauksé, Burma.
1878	Gostick, Frederick W.	Loughborough, 595	1	Wesley House, Radmoor Road, Loughborough.
1910	Gostick, Gerald A. F.	Minehead and Dunster, 234	2	Porlock, Taunton.
1869	Gostick, John C. W.	Pickering, 652	1	The Manse, Pickering.
1886	Goudie, James	Liverpool (*Waterloo*), 409	3	3, Eshe Road, Blundellsands, Liverpool.
1881	Goudie, William, Missionary Secretary	London, 1	2	OFFICE: Wesleyan Centenary Hall, 24, Bishopsgate, E.C. Telephone: London Wall 421. RESIDENCE: 12, Wellfield Avenue, Muswell Hill, N. [hampton.
1863	Gough, Charles H., *Sup.*	Chichester, 179		Drysdale, Goda Road, Little-
1902	Gould, Francis J.	Manchester (*Pendleton*), 444	1	18, Worsley Road, Swinton, Manchester. [Tees.
1896	Gould, George C.	Stockton (*Brunswick*), 667	3	8, Varo Terrace, Stockton-on-
1906	Gourd, William C.	Glossop, 462	3	Hadfield, Manchester.
1890	Gower, H. Harrison	See page 195		Epworth Lodge Stroud, Glos.
1866	Graham, George R.	See page 206		Wesley Manse, Coton Road, Nuneaton.
1897	Graham, James	Preston (*Wesley*), 435	1	Mulgrave Avenue, Ashton, Preston.
1896	Graham, James B., African Minister	Appam, [310]	3	Appam, *via* Cape Coast Castle, West Africa.
1895	Grainger, Edward	Bradford (*Kirkgate*), 514	2	7, Ash Grove, Bradford.
1913	Grant, Edward W.	Witwatersrand, [233]	2	Box 2972, Johannesburg, Transvaal, South Africa.
1915	Grant, Francis C. F., Assistant African Minister	Cape Coast, [300]	1	Wesleyan Mission House, Cape Coast Castle, West Africa.
1875	Grant, Jonathan	Morant Bay, [371]	6	Highbury Grove, Morant Bay, Jamaica, West Indies.
1878	Grant, R. Parkin, *Sup.*	Chelmsford, 28		Great Totham, Witham.
1881	Gratton, Joseph B.	Market Harborough, 109	3	Wesley Manse, Market Harborough.
1893	Gray, Arthur	Bacup, 490	1	108, Rochdale Road, Bacup.
1902	Gray, Francis G.	West Bromwich (*Hill Top*), 351	1	Hawthorn House, Ocker Hill, Tipton. [Leeds.
1886	Gray, J. Edward	Leeds (*Richmond Hill*), 539	1	The Manse, Richmond Hill,
1910	Gray, S. Douglas	See page 283		Chipembi, Mwomboshi Tank, N. Rhodesia, South Africa.
1900	Greaves, C. Elam	Blackburn, 484	3	468, Audley Range, Blackburn.
1898	Greaves, Charles S.	Limerick, 788	3	Dunheved, Military Road, Limerick, Ireland. [ham.
1879	Greaves, J. George	See page 215		63, Werneth Hall Road, Old-
1909	Green, Charles Allen	Lowestoft, 133	1	3, Fredericks Road, Beccles.
1908	Green, E. Percy	Woodville and Swadlincote, 604	3	Swadlincote, Burton-on-Trent.
1879	Green, Enoch	Ripon, 656	1	2, Princess Terrace, Ripon.
1899	Green, Ernest D., M.A. (Cantab.)	Surrey and North Hampshire Mission, 60	2	Remington, Harvey Road, Guildford.
1883	Green, Frederick	See page 170		13, Jackson's Lane, Highgate, N.
1915	Green, Herbert	See page 242		Central Buildings, Westminster, S.W. [Cambs.
1872	Green, James	Chatteris, 110	3	Wesley Manse, Chatteris,
1861	Green, John Elliott, *Sup.*	Kingstown, 760		2, Idrone Terrace, Blackrock, co. Dublin.

ENT	NAMES.	CIRCUITS.	YRS.	POSTAL ADDRESSES.
1904	Green, John T.	Blackpool, 436	3	5, Liverpool Road, Blackpool.
1871	Green, Ralph, *Sup.*	Redhill, 78		Clovelly, Croydon Road, Reigate.
1898	Green, Richard	Strabane, 831	3	Strabane, Ireland.
1901	Green, Robert W.	Swansea, 279	2	7, Langland Road, Mumbles, Glamorgan.
1865	Green, Samuel, *Sup.*	Swindon, 152		Lechlade Road, Faringdon.
1914	Green, William H.	Maryborough, 772	1	Stradbally, Ireland.
1890	Greenland, W. Kingscote	London (*Highgate*), 18. Without Pastoral charge		26, Summerland Mansions, Muswell Hill, N.
1915	Greenwood, Dennis	Chatteris, 110	1	Manea, March.
1861	Greenwood, John, *Sup.*	Todmorden, 511		43, Wellington Road, Todmorden.
1869	Greenwood, William, *Sup.*	Croydon, 75		The Cottage, Townend, Caterham, Surrey.
1894	Greeves, Edward	Seacombe, 412	3	38, Elgin Drive, Liscard, Cheshire.
1886	Greeves, John Henry	Nottingham Mission (*Halifax Place*), 577	3	2, Hamilton Drive, The Park, Nottingham.
1856	Gregor, George, *Sup.*	Hastings, 80		Sandrock, Baldslow Road, Hastings.
1898	Gregory, Benjamin	Huddersfield Mission (*Queen Street*), 504	2	4, Melrose Terrace, Bradley Lane, Huddersfield.
1911	Gregory, Benjamin A.	Nottingham Mission (*Albert Hall*), 578	1	12, Bower's Avenue, Nottingham.
1906	Gregory, G. Osborn	London (*Highgate*), 18	3	41, Whitehall Park, Upper Holloway, N.
1865	Gregory, J. Robinson, *Sup.*	London (*Highgate*), 18		206, Park Road, Crouch End, N.
1894	Gregory, Sidney B., B.A. (Lond.)	Newcastle-on-Tyne (*Brunswick*), 682	2	5, Otterburn Terrace, Jesmond, Newcastle-on-Tyne.
1892	Gregory, Stephen H.	Boston, 616	1	Buxton Villa, Queen's Road, Boston, Lincs.
1877	Gregory, Walter H.	Sittingbourne, 128	2	58, Park Road, Sittingbourne.
1909	Grice, George K.	Wolsingham and Weardale, 702	3	Eversley, Stanhope, co. Durham.
1872	Grice, J. Longmore, *Sup.*	Bridlington, 628		Burnside, St. John's Avenue, Bridlington.
1912	Grieve, William	Tiverton, 219	2	Cullompton.
1898	Grieves, R. Ernest	Worksop, 576	2	Wesley Manse, Carlton Road, Worksop.
1871	Griffin, Charles E., *Sup.*	Reading, 151		Caversham, Reading.
1897	Griffin, Oliver J.	Yoruba Interior Mission, [331]	19	Lagos, West Africa.
1879	Griffin, William R.	Leeds (*Brunswick*), 533	1	3, Oak Road, Newton Park, Leeds.
1908	Griffith, Daniel M.	Llanasa, 317	3	Llanasa, Holywell.
1901	Griffiths, David C.	Devonport (*Gloucester Street*), 185	2	33, Alexandra Road, Ford, Devonport.
1907	Griffiths, H. Vavasor	See page 173		Avonhurst, Waterside, Evesham.
1906	Griffiths, J. Fisher	Aberdare (*Welsh*), 292	3	Wesley Villa, Hirwain, Aberdare.
1867	Griffiths, William, *Sup.*	Evesham, 368	1	13, Waterside, Evesham.
1863	Grigg, William W., *Sup.*	Boston, 616		Dulwich Villa, Boston.
1903	Grime, Arthur	Kilsyth, 737	3	Kilsyth, Glasgow.
1877	Grimshaw, John	Altrincham, 456	2	5, Hazel Road, Altrincham.
1915	Grimshaw, Philip S., B.A. (Cantab.)	Doncaster (*Priory Place*), 572	1	Axholme, Thorne, near Doncaster. [Staffs.
1908	Grindell, John W.	Congleton, 384	1	Epworth House, Biddulph,

ENT	NAMES.	CIRCUITS.	YRS.	POSTAL ADDRESSES.
1895	Groom, Cecil F.	Cardiff (*Canton*), 270.. ..	2	37, Neville Street, Riverside, Cardiff.
1911	Groves, Cecil T., M.A. (Cantab.)..	Lucknow (*Dilkusha*), [159]	1	Dilkusha, United Provinces, India.
1899	Groves, T. Hamilton ..	Jersey (*French*), 184	3	Le Presbytère, Grove Place, Jersey.
1890	Grubb, James	Belfast (*Donegall Square*), 834..	2	24, Strandmillis Road, Belfast.
1896	Grubb, Percy J.	Alderley Edge and Knutsford, 460	1	Wesleyan Manse, Heathside, Knutsford.
1890	Gualtieri, Giovanni, Italian Minister	Spezia, [2]	7	5, Via Da Passano, Spezia, Italy.
1889	Guile, Alfred Ernest ..	Stockton (*Brunswick*), 667	1	5, Clyde Terrace, Stockton-on-Tees.
1876	Gulliford, Henry	Mysore (*City*), [138]	2	Mysore City, South India.
1862	Gunnell, John, *Sup.* ..	Warrington, 426		Heath Road, Penketh, Warrington.
1890	Gurney, Joseph T... ..	Bolton (*Wesley*), 471.. ..	1	102, Castle Street, Bolton.
1898	Gush, Robert H.	Sheffield (*Carver Street*), 560	2	16, Elmore Road, Sheffield, W.
1896	Hackett, Wilfred S. ..	See page 191..		Richmond House, Penzance.
1906	Hackforth, Henry R. ..	Oxford, 146	1	Belmont, Wantage.
1869	Hadden, John, *Sup.* ..	Newry, 869		Clonallon, Warrenpoint, co. Down, Ireland.
1911	Hadley, S. Paul	Stoke-on-Trent (*Tunstall*), 391	1	Elmhurst, Tunstall Park, Stoke-on-Trent.
1906	Haigh, Harry	Visiting England, [62] ..		Wesleyan Centenary Hall, 24, Bishopsgate, London, E.C.
1874	Haigh, Henry, D.D. (Vict. Canada), Missionary Secretary ..	London, 1	4	OFFICE: Wesleyan Centenary Hall, 24, Bishopsgate, E.C. RESIDENCE: 33, Muswell Avenue, Muswell Hill, N.
1914	Haire, Robert..	Wexford, 773	1	Enniscorthy, Ireland.
1915	Hale, Leonard	Kilkhampton and Bude, 192	1	Castle View, Killerton Road, Bude, N. Cornwall.
1879	Halford, John E.	Bingham, 587	3	Bingham, Nottingham.
1911	Hall, A. Cecil	Dharápuram, [112]	1	Dharápuram, Coimbatore, District, South India.
1902	Hall, Albert F.	Haslingden, 488	2	Eastville, Bury Road, Haslingden, Manchester.
1890	Hall, Arthur W.	Hull (*Waltham Street*), 621	1	26, Victoria Avenue, Hull.
1909	Hall, E. Ernest	Shepton Mallet, 257	1	Holcombe, Bath.
1879	Hall, Frank	Nottingham (*Wesley*), 581	1	46, Mapperley Road, Nottingham.
1893	Hall, Frederick W. ..	Amble and Berwick-on-Tweed, 708	1	Wesley House, Amble, Acklington, Northumberland.
1905	Hall, James D.	Southport (*Mornington Road*), 431..	1	37, Norwood Avenue, Southport.
1880	Hall, John	Swindon, 152..	2	Eastcott House, Swindon.
1900	Hall, J. Simpson	Penzance, 209	3	Fotheringay, Newlyn, Cornwall.
1900	Hall, John William ..	Farnworth, 474	3	36, Bolton Road, Moses Gate, nr. Bolton.
1888	Hall, Matthew	Barnoldswick, 493	3	Barnoldswick, Colne.
1886	Hall, Richard	Chatham Garrison and Naval Port Mission, 116	7	Waverley, Maidstone Road, Chatham. OFFICE: The Welcome, Military Road, Chatham. Telephone: Chatham 572.

ENT	NAMES.	CIRCUITS.	YRS.	POSTAL ADDRESSES.
1887	Hall, Simon C.	See page 215..		259, Cheetham Hill Road, Manchester.
1906	Hallam, John W.	Halifax (*St. John's*), 490 ..	1	9, The Crescent, Hipperholme, Halifax.
1878	Hallam, S. Henry ..	Manchester (*Pendleton*), 444	2	126, Bolton Road, Pendleton, Manchester.
1912	Hallding, Percy	Under the direction of Home Mission Committee, London, 47	3	Soldiers' and Sailors' Rest, Margherita Hill, Malta.
1874	Halliday, Frederick ..	Masham, 657..	1	[Yorks. Market Square, Masham,
1874	Halliday, James, *Sup.*..	Stockport (*Trinity*), 459 ..		Holly House, Bramhall Lane, Davenport, Stockport.
1887	Halliday, Thomas W. ..	Brown's Town and Edmondson, [369]	1	Egypt, Brown's Town, Jamaica, West Indies.
1869	Halligey, John T. F., *Sup.*	Southall and Uxbridge Mission, 53		Farnworth, Cowley Road, Uxbridge.
1894	Halstead, Frederick M.	Cardiff (*Wesley*), 268	2	25, Kelvin Road, Cardiff.
1903	Halstead, James T. ..	Middelburg (*English and Native*), [222]	2	Box 152, Middelburg, Transvaal, S. Africa.
1877	Ham, T. Edward	Clevedon, 248	3	The Manse, 2, Sunnyside Road, Clevedon.
1880	Hammond, George, *Sup.*	London (*Ealing and Acton*), 52		31, Selby Road, Ealing, W.
1886	Hammond, John O., African Minister.. ..	Cape Coast, [300]	4	Wesleyan Mission House, Cape Coast Castle, West Africa.
1899	Hamon, Herbert W. ..	Newport (*Isle of Wight*) and Cowes, 174	2	Borneholme, Newport Road, Cowes, Isle of Wight.
1880	Hanby, James	See page 231..		73, Albany Street, Hull.
1915	Hanby, Wilson H. ..	Stamford, 592	1	Stamford.
1907	Handley, Joseph A. ..	Sunderland (*St. John's*), 696..	1	17, Maurwen Terrace, Seaham Harbour, Sunderland.
1904	Handyside, William ..	Newcastle-on-Tyne (*Elswick*), 684	1	The Manse, Bond Street, Benwell, Newcastle-on-Tyne.
1914	Hankinson, Frank B. ..	Wakefield, 545	1	Outwood, Wakefield.
1870	Hann, Adam, *Sup.* ..	Manchester (*City Road*), 447		842, Chester Road, Stretford, Manchester.
1901	Hann, William L.	Keighley, 524	1	89, Devonshire Street, Keighley.
1904	Hanna, Francis A... ..	Castlebar, etc., 796	2	Castlebar, Ireland.
1895	Hannah, John	Cinderford, 265	1	Rheola, Cinderford, Glos.
1901	Hannah, Thomas	Liverpool (*Bootle*), 404 ..	2	15, Sefton Road, Litherland, Liverpool.
1904	Hannam, Wilfrid L., B.D. (Lond.)..	London (*Leysian Mission*)	1	22, Princess Road, Finsbury Park, N.
1903	Hannam, William J. ..	Yeovil, 225	3	Wesley House, Sherborne Road, Yeovil.
1911	Harbinson, Albert, B.A. (R.U.I.)	Armagh, 874	1	Richhill, co. Armagh, Ireland.
1873	Harbottle, George	Bury St. Edmunds, 140 ..	1	Wesley House, Bury St. Edmunds.
1913	Hardaker, Latimer P. ..	Potchefstroom (*English*), [259]	2	Ventersdorp, Transvaal, South Africa.
1889	Hardcastle, John W. ..	Huddersfield (*Buxton Road*), 506	1	32, George Street, Huddersfield.
1897	Harding, R. Winboult, B.D. (Lond.)..	Cambridge, 130	3	Wesley Manse, Christ's Piece, Cambridge.
1890	Hardwick, Charles G. ..	Panama and Colon, [377]..	3	P.O. Box 52, Panama, Republic of Panama, *viâ* New York.
1906	Hardwick, William ..	Bolton (*Wesley*), 471.. ..	3	186, Tonge Moor Road, Bolton.

ENT	NAMES.	CIRCUITS.	YRS.	POSTAL ADDRESSES.
1889	Hardy, Alfred	Cleckheaton, 558	2	Brantwood, Whitcliffe Road, Cleckheaton.
1902	Hardy, A. Wilberforce	Newcastle-on-Tyne (*Brunswick*), 682	3	Midhurst Road, Benton, Newcastle-on-Tyne.
1896	Hardy, S. Hankin	Doncaster (*Priory Place*), 572	3	Axholme, Thorne, Doncaster.
1864	Hare, William, *Sup.*	Thirsk, 654		Sutton - under - Whitestone-Cliff, Thirsk.
1871	Hargreaves, Crawshaw, *Sup.*	Southend and Leigh, 29		18, Hainault Avenue, Westcliffe-on-sea, B.O., Southend-on-Sea.
1878	Hargreaves, Grainger	District Missionary, Oxford, 146	4	26, Staverton Road, Oxford.
1899	Harland, Edmund S.	Ashton-under-Lyne, 463	1	Stalybridge. [stone.
1886	Harlow, J. Edward	Folkestone, 122	1	90, Cheriton Road, Folke-
1915	Harper, Arthur W.	Manchester and Salford Mission, 442	1	342, Plymouth Grove, Longsight, Manchester.
1908	Harper, James	Hoylake and West Kirby, 413	1	Park Road, West Kirby, Birkenhead.
1858	Harper, Richard, *Sup.*	Bedford (*St. Mary's*), 91		St. Bernard's, 6, Ashburnham Road, Bedford.
1878	Harper, Stephen	Dunstable, 97	1	Dunstable.
1904	Harpur, Clement W.	Tegwani (*Native*), [276]	2	Tegwani, Plumtree, Rhodesia, South Africa.
1874	Harpur, William, *Sup.*	Kingstown, 760		Wave Crescent, Dalkey, co. Dublin.
1905	Harries, Charles A.	Llandrindod Wells and Brecon, 285	2	Brecon.
1876	Harries, John, *Sup.*	Bridlington, 628		31, Wellington Road, Bridlington. [land.
1886	Harris, Alexander	Enniskillen, 803	2	The Brook, Enniskillen, Ire-
1913	Harris, Archibald E.	Ruatan, [338]	1	Wesleyan Mission House, Ruatan, Bay Island, Spanish Honduras, *viâ* Orleans, U.S.A.
1911	Harris, Bernard J.	Dorking and Horsham, 79	1	Devonshire Cottage, Church Street, Leatherhead.
1874	Harris, Edward, *Sup.*	London (*Ealing and Acton*), 52		9, Vaughan Avenue, Stamford Brook, Hammersmith, W.
1910	Harris, Edwin	Malton, 646	1	Granville House, Norton, Malton.
1889	Harris, Ernest C.	Skipton, 528	2	Wesley House, Skipton.
1908	Harris, Frank P.	South Norwood, 76	1	55, Parchmore Road, Thornton Heath, Surrey.
1903	Harris, H. Percival	Preston (*Lune Street*), 434	3	Lily Bank, Fishwick, Preston.
1875	Harris, John (B), *Sup.*	St. Austell, 206		Grampound, Cornwall.
1895	Harris, Sidney	Leigh, 468	3	57, Bond Street, Leigh.
1902	Harris, Theophilus	See page 274	1	Punjab, India.
1889	Harris, William Gregory	Kingston-on-Thames, 57	3	Epworth Lodge, Kingston-on-Thames.
1905	Harrison, Archibald W., B.Sc., B.D. (Lond.)	See page 195		3, Henleaze Road, Westbury-on-Trym, Bristol.
1889	Harrison, F. Wesley	Eccles, 455	3	The Manse, Eldon Place, Patricroft, Manchester.
1890	Harrison, J. Cannell	Ulverston, 719	1	Wesley Manse, Church Walk, Ulverston.
1873	Harrison, John T., *Sup.*	Castle Donington, 596		Castle Donington, Derby.
1895	Harrison, John W.	Bromley (*Kent*), 73	1	The Manse, Overbury Avenue, Beckenham, Kent.
1893	Harrison, William A.	Glasgow (*East Mission*), 735	2	Trevethoe, Calderwood Rd., Rutherglen, Glasgow.

ENT	NAMES.	CIRCUITS.	YRS.	POSTAL ADDRESSES.
1892	Harry, Frederick H. ..	Birkenhead, 410	1	8, Silverdale Road, Oxton, Birkenhead.
1905	Hart, Frank	Bombay (*English*), [165] ..	3	Wellesley House, Cooperage, Bombay, India.
1900	Hart, H. Atherton.. ..	London (*Lewisham and Brockley*), 66	3	54, Rosenthal Road, Catford, S.E.
1882	Hart, H. Bramley, *Sup.*	London (*Wandsworth*), 54		111, Palewell Park, East Sheen, S.W.
1895	Hart, J. Wesley	See page 170..		132, Green Lanes, Stoke Newington, N.
1886	Hart, William H.	London (*Peckham*), 65 ..	1	89, Pepys Rd., New Cross, S.E.
1895	Harte, Frederick E., M.A. (Q.U.B.)	Dublin (*Stephen's Green, etc.*), 753	2	94, Stephen's Green, Dublin.
1914	Hartley, C. Topham, B.A. (Liverp'l), B.D. (Lon.).	Findlay College, Mannargudi, [107]..	2	Mannargudi, Tanjore District, South India.
1892	Hartley, Horatius	Loughborough, 595	1	The Manse, Leicester Road, Loughborough.
1906	Hartley, J. Sercombe .	Tadcaster, 643	1	Boston Spa, Yorks.
1876	Hartley, John W., *Sup.*	Birmingham (*Sutton Park*), 345		Osgoldcross, Chester Road, Erdington, Birmingham.
1868	Hartley, Marshall, Missionary Secretary ..	London, 1	28	OFFICE: Wesleyan Centenary Hall, 24, Bishopsgate, E.C. TELEPHONE: London Wall 421. RESIDENCE: 8, Macaulay Road, Clapham Common, S.W.
1868	Hartley, T. Galland, *Sup.*	Liverpool Mission, 408 ..		8, Buckingham Avenue, Sefton Park, Liverpool.
1903	Hartley, William J. ..	Eccles, 455	3	141, Monton Road, Eccles.
1899	Harvey, Edwin J. W., B.A. (Cantab.), B.Sc. (Manch.)	Hull (*Kingston*), 622.. ..	1	369, Holderness Road, Hull.
1909	Harvey, F. Brompton ..	London (*Kilburn and Hampstead*), 43	1	Kenwood. Woodstock Road, Golders' Green, N.W.
1887	Harvey, Frederick J. ..	Dorking and Horsham, 79	1	Carn Brae, Horsham Road, Dorking.
1903	Harvey, William H. ..	Ruatan, [338]	3	Wesleyan Mission House, Ruatan, Bay Island, Spanish Honduras, *viâ* Orleans, [U.S.A.
1887	Haskins, Nathaniel R., M.A. (R.U.I.)	Wicklow and Rathdrum, 763..	1	Wicklow, Ireland.
1885	Haslam, Herbert J. ..	Birstall, 546	1	Gomersal, Leeds.
1905	Haslam, John	Maryport and Wigton, 717	1	Wigton.
1905	Hasler, Robert W. ..	Clayton-le-Moors, 487 ..	3	Sunny Bank, Rishton, Blackburn.
1877	Haughton, Alfred G. ..	See page 184..		Trinity House, East Dereham.
1873	Haughton, Thomas J., *Sup.*..	New Barnet, 25		Broadview, Hadley Wood, Barnet.
1884	Haughton, W. Wigley..	Bedford (*St. Paul's*), 90 ..	2	Gordon House, Albany Road, Bedford.
1876	Hawkes, Philip	See page 237..		Wesley House, Beechgrove Road, Newcastle-on-Tyne.
1899	Hawkey, Frank F.... ..	Northwich, 388	2	Thornley Villa, Winsford, Cheshire.
1864	Hawkin, Edward, *Sup.*	London (*Ealing and Acton*), 52		5, Hamilton Road, Ealing, W.
1872	Hawkins, Benjamin E.	Great Bentley, 32	2	Great Bentley, Colchester.
1877	Hawkins, Walter	See page 176..		8, Priory Court, Mazenod Avenue, Quex Road, Kilburn, N.W. TELEPHONE: Hampstead 6839.

ENT	NAMES.	CIRCUITS.	YRS.	POSTAL ADDRESSES.
1872	Haworth, J. Sewell, *Sup.*	Wrexham, 423		Eirianfa, Llangollen.
1889	Hawthorn, Samuel M...	Trinidad (*Port of Spain*), [407]	4	Port of Spain, Trinidad, West Indies. [Rasen.
1872	Hay, D. Arundel, *Sup.*	Market Rasen, 609		Sheffields Manor, Market
1890	Hay, G. H. Baron, B.D. (Lond.)	Bournemouth, 170	2	Epworth, Marlborough Road, Bournemouth.
1886	Hayford, Ibinijah H., African Minister, *Sup.*	Winnebah, [308]		Wesleyan Mission, Winnebah, West Africa.
1902	Hayford, Josiah A., African Minister	Anamabu, [304]	2	Anamabu, *viâ* Cape Coast Castle, West Africa.
1863	Hayward, Edwin, *Sup.*	Bridlington, 628		5, Ashbourne Avenue, Bridlington.
1903	Haywood, Samuel G. ..	Middlesbrough (*Wesley*), 669..	3	9, Windsor Terrace, Southfield Road, Middlesbrough.
1888	Hazeley, Peter P., African Minister.. ..	Hastings, [284]	2	Hastings, Sierra Leone, West Africa.
1876	Hazelton, Edward	Larne, 858	1	Clonlee, Larne, Ireland.
1914	Headey, Walter A. ..	Liverpool Mission, 408 ..	2	The Central Hall, Liverpool.
1911	Heady, James J.	Kwangtsi, [207]	2	Kwangtsi, Wusueh, Kiukiang, China.
1892	Healing, C. Arnold, M.A. (Durham)	Minehead and Dunster, 234	1	Blenheim Gardens, Minehead, Somerset.
1897	Heap, A. Leathley, B.A. (Lond.)	Leeds (*Woodhouse Moor*), 537..	1	Wesley Manse, 256b, Burley Road, Leeds.
1891	Heap, William H.	Hull Mission, 623	2	358, Beverley Road, Hull. TELEPHONE: Hull Corporation 941.
1905	Heaps, Robert..	Great Yarmouth, 134.. ..	1	208, Lowestoft Road, Gorleston, Great Yarmouth.
1913	Hearle, James C	Shepton Mallet, 257	3	4, Tucker Street, Wells, Somerset.
1910	Heathcote, Gerald P. W.	Mid-Gloucestershire Mission, 259	1	Wesley Manse, Dursley, Glos
1879	Heaton, Daniel	Scunthorpe and Brigg, 638..	2	Wesley Manse, Scunthorpe, Lincs.
1905	Heaton, John	Leicester (*Humberstone Road*), 590..	2	50, Highfield Street, Leicester.
1869	Heaton, William J., *Sup.*	Lytham, 437		The Haven, Stanley Road, Lytham.
1865	Hedley, William J., *Sup.*	Newcastle-on-Tyne (*Brunswick*), 682		45, Sanderson Road, Newcastle-on-Tyne.
1885	Helliwell, J. Uttley ..	Manchester (*Grosvenor Street*), 446	3	74, Plymouth Grove, Manchester, S.E.
1910	Helm, W. Angelo	Nantwich, 386	2	Audlem, Nantwich.
1902	Helps, J. Sydney	Hankow, [200]	1	Wesleyan Mission, Hankow, China.
1903	Hemmons, Aglen	See page 242..		Central Buildings, Westminster, S.W.
1906	Henderson, Joseph ..	St. Helens and Prescot, 430	1	1, Clifton Terrace, St. Helens.
1873	Henderson, William (A)	Chorley, 498	3	Wesley House, Park Road, Chorley.
1903	Henderson, William (B)	Stourbridge, 363..	1	The Manse, Cradley, Cradley Heath, Staffs.
1894	Henry, Gabriel O., African Minister ..	Porto Novo, [329]	22	Porto Novo, Lagos, W. Africa.
1915	Henry, John B.	Moville and Innishowen, 833	1	Culdaff, Ireland.
1857	Henshall, John, *Sup.* ..	Newcastle-on-Tyne (*Elswick*), 684		Heatherlea, 25, Benwell Grove, Newcastle-on-Tyne.
1899	Heppell, Thomas	Scarborough, 649	1	104, North Marine Road, Scarborough.

ENT	NAMES.	CIRCUITS.	YRS.	POSTAL ADDRESSES.
1868	Hepplewhite, George, *Sup.*	Birmingham (*Sutton Park*), 345		231, George Road, Gravelly Hill, Birmingham.
1899	Herrick, T. Shirley	Morley, 548	1	92, Victoria Road, Morley, Leeds. [Yorks.
1912	Heseltine, Benjamin	See page 234		Gunnerside, Swaledale,
1878	Heslam, Robert	Rotherham, 570	1	Beech House, Moorgate, Rotherham.
1903	Hetherington, J. Wesley	Douglas, 722	3	9, Selborne Road, Douglas.
1874	Hewitson, Jonathan, *Sup.*	Hornsea, 631		Hornsea, Hull.
1909	Hewitson, Reginald, B.D. (Lond.)	Southampton, 177	1	99, Lodge Road, Southampton.
1880	Hewitt, Daniel B.	Killeshandra and Belturbet, 817	3	Belturbet, Ireland.
1858	Hewitt, Francis, *Sup.*	Wolverhampton (*Darlington Street*), 357		23, Waterloo Road South, Wolverhampton.
1914	Hewitt, Sydney R.	Portsmouth Garrison and Naval Port Mission, 160	1	30, Shadwell Road, Portsmouth.
1905	Heyworth, Percy	Toledo, [337]	2	Toledo, British Honduras.
1915	Hickling, Frederick A.	Bradford Mission, 517	1	Eastbrook Hall, Bradford.
1913	Hickman, C. Wesley	Wellington (*Salop*), 378	2	Ketley Bank, Wellington, Salop.
1908	Hicks, F. W. Potto	Mid Somerset Mission, 258	1	Wesley Villa, Castle Cary, Somerset.
1878	Hicks, John S., *Sup.*	Loughborough, 595	1	Wesley House, Radmoor Road, Loughborough.
1903	Hicks, Sydney R.	Kirkby Stephen, Appleby and Sedbergh, 714	2	Wesley Manse, Appleby, Westmoreland.
1908	Hickson, Charles W.	Tiruvallur Mission, [99]	1	Tiruvallur, Chingleput District, S. India.
1906	Higgitt, John	Bradford Mission, 517	1	Springfield Lodge, Hall Lane, Bradford.
1902	High, Henry	See page 170		2, Wellington Road, Bow, E.
1895	Highfield, Henry, M.A. (Cantab. and Lond.)	Colombo (*Wesley College*), [28]	4	Wesley College, Colombo, Ceylon.
1860	Highfield, Henry G., B.A. (Lond.), *Sup.*	Pickering, 652		Pickering.
1907	Higson, Arthur S.	Crook, 677	1	Esh Winning, Durham.
1875	Higson, Richard H.	See page 181		Higham Ferrers, Northants.
1911	Hill, Alfred W., B.A. (Q.U.B.)	Liuyang, [212]	3	Wesleyan Mission, Liuyanghsien, Hunan, China, *viâ* Siberia.
1900	Hill, J. Brentnall	George Town (*Kingston*), [412]	4	Kingston Mission House, George Town, Demerara, British Guiana.
1890	Hill, Joseph Kimber	Visiting England, [210]		Wesleyan Centenary Hall, 24, Bishopsgate, London, E.C.
1914	Hill, Reginald J. H.	Blandford and Sturminster, 165	2	Sturminster, Dorset.
1877	Hill, Richard, *Sup.*	Bath, 251		10, Lyme Gardens, Lower Weston, Bath.
1878	Hill, William Henry, *Sup.*	North Derbyshire Mission, 569		Padley Croft, Grindleford, Sheffield.
1888	Hillard, Thomas Coke, B.A. (Lond.)	Llanelly and Carmarthen, 286	1	Sunset, Goring Road, Llanelly.
1890	Hillary, Thomas J.	Bilston, 359	1	Wesley Manse, Bilston.
1909	Hillyar-Russ, George A.	Sheffield (*Carver Street*), 560	1	The Manse, Tapton Crescent Road, Sheffield.
1896	Hinchcliff, David	Hebden Bridge, 512	1	The Manse, Hebden Bridge.
1864	Hind, James, *Sup.*	Melton Mowbray, 591		Long Clawson, Melton Mowbray.

ENT	NAMES.	CIRCUITS.	YRS.	POSTAL ADDRESSES.
1886	Hindes, William	Ossett and Horbury, 550	2	Wesley Street, Ossett.
1911	Hindle, Harry A.	North-West Essex Mission, 7	2	Prospect House, Saffron Walden.
1915	Hindley, Henry R. ..	East Cornwall Mission, 195	1	St. Germans, Cornwall.
1894	Hindsley, Thomas B. ..	Llandudno, 419	1	Llandudno.
1915	Hines, Edgar H.	Edinburgh (*Nicolson Square*), 726	1	Dunbar.
1906	Hines, F. Leonard	See page 173		Central Buildings, Westminster, S.W.
1913	Hingley, Robert H., B.A. (Lond.)	See page 173		Central Buildings, Westminster, S.W.
1890	Hirst, William Brook ..	Windsor and Maidenhead, 59	3	Epworth, New Road, Windsor.
1878	Hitchon, Thomas, *Sup.*	Southport (*Mornington Road*), 431		2, York Terrace, Southport.
1904	'Hlagbagane, H. Dumisa, African Minister ..	Swaziland Mission, [255] ..	5	Mahamba, Piet Retief, Transvaal, South Africa.
1913	Hlongwane, Josiah M., Assistant African Minister	Ermelo (*Native*), [252] ..	3	Ermelo, Transvaal, South Africa.
1893	Hoad, Alfred	Williton, 235	3	Williton, Taunton.
1895	Hoad, William	Melton Mowbray, 591 ..	2	8, Ashfordby Road, Melton Mowbray.
1897	Hoare, Stanley N., M.A. (Cantab.)	Pateley Bridge, 554	1	Hebden Lodge, Dacre Banks, Leeds.
1905	Hobson, J. Sydney ..	See page 173		Central Buildings, Westminster, S.W.
1871	Hocken, Charles H., *Sup.*	Gateshead-on-Tyne (*Bensham Road*), 688 ..		3, Vernon Gardens, Gateshead-on-Tyne.
1897	Hocken, James H.	Bournemouth, 170	1	Myrtlewood, Landseer Road, Bournemouth.
1915	Hodder, Gwynne	Northallerton, 655	1	Brompton, Northallerton.
1879	Hodder, Henry	Leeds (*Bramley*), 541 ..	1	Brunswick Manse, 1, Warrel's Grove, Bramley, Leeds.
1909	Hodgson, Charles H. ..	See page 173		Central Buildings, Westminster, S.W.
1890	Hodgson, Herbert A. ..	Middlesbrough (*Wesley*), 669	1	Brentwood, Woodlands Road, Middlesbrough.
1892	Hodgson, J. Penrose ..	Barnard Castle, 672	3	Rabv Avenue, Barnard Castle.
1913	Hodgson, Joseph T. ..	South Hampshire Mission, 162	2	81, Leigh Road, Eastleigh, Hants.
1874	Hodson, James H., B.D. (St. Andrews), *Sup.* ..	Lytham, 437		Rhyddington, Clifton Drive, Lytham.
1877	Hodson, J. Griffin	Stoke-on-Trent (*Longton*), 392	2	72, Trentham Road, Longton, Stoke-on-Trent.
1908	Hogarth, Henry	London (*Waltham Abbey and Hertford Mission*), 6	2	11, Queen's Road, Hertford.
1907	Hoggarth, Francis C., B.A. (Lond.)	Huddersfield (*Buxton Road*), 506	1	Ryecroft, Honley, Huddersfield.
1885	Holburn, William E. ..	Stokesley, 662	2	Stokesley, Yorks.
1911	Holden, Thomas	South Devon Mission, 199	3	Ashburton, Devon.
1886	Holdsworth, J. Forster	Glasgow (*North West Mission*), 734	2	12, Windsor Terrace, St. George's Road, Glasgow.
1884	Holdsworth, W. West, M.A., B.D. (Cantab.)	See page 204		College, Handsworth, Birmingham.
1859	Holford, Arthur B., *Sup.*	Grimsby (*Duncombe St.*), 633		105, Bentley Street, Cleethorpes, Grimsby.
1901	Holford, William J. ..	Torquay (*Union St.*), 237	2	Wesley Manse, Paignton, Devon.
1882	Holland, Arthur	Spalding, 618	2	Wesley House, Spalding.

ENT	NAMES.	CIRCUITS.	YRS.	POSTAL ADDRESSES.
1893	Hollings, William W. ..	Bradford (*Gt. Horton*), 521	2	Prospect House, Gt. Horton, Bradford.
1906	Hollingworth, J. Samuel	Southend and Leigh, 29 ..	3	Ridgemount, Rayleigh, Essex.
1875	Holman, Charles	Market Rasen, 609	1	Wesley Villas, Market Rasen.
1900	Holman, Harry J.	Liverpool (*Great Homer Street*), 403	1	The Manse, Oakfields, Liverpool.
1859	Holmes, Henry, *Sup.* ..	Leeds (*Brunswick*), 533 ..		27, Cowper Street, Chapeltown Road, Leeds.
1896	Holmes, Joshua	West Monmouth Mission, 273	1	Wesley Manse, Risca, Newport, Mon.
1888	Holmes, William H., B.A. (Lond.)	Chatteris, 110	1	Wesley Manse, March.
1905	Holt, Allen	Liverpool Mission, 408 ..	2	21, Jermyn Street, Prince's Parade, Liverpool.
1903	Holt, A. Crossley	Thirsk, 654	3	2, Wesley Villa, Thirsk.
1908	Holt, Edwin	Wolverhampton (*Darlington Street*), 357	3	The Firs, Lower Villiers St., Wolverhampton.
1913	Homer, Wilfrid	Wiltsbire Mission, 252 ..	1	Littleton Panell, Devizes.
1908	Hooker, Alfred W., M.B., B.S., M.R.C.S., L.R.C.P.	Shiuchow (*Medical*), [193]	3	Wesleyan Mission, Canton, China.
1882	Hoole, Herbert	Keighley, 524	3	[ley. Meadowfield, Ingrow, Keighley.
1878	Hooper, George, *Sup.* ..	Bodmin, 208		Bodmin.
1880	Hooper, Henry T.	Whitby, 660	2	5, Broomfield Terrace, Whitby.
1902	Hooper, Herbert	Newark, 585	1	75, Appleton Gate, Newark.
1871	Hooper, John H.	See page 206		7, Payton Street, Stratford-on-Avon.
1905	Hooper, J. Stirling M., M.A. (Oxon.)	Madras (*Mylapore*), [88] ..	2	Wesleyan Mission House, Brodies Road, Mylapore, Madras.
1877	Hopewell, Robert W. ..	Camborne, 201	1	Sidlands, Camborne.
1914	Hopkins, Arthur G. ..	Trinidad (*Port of Spain*), [407]	1	Port of Spain, Trinidad, British West Indies.
1871	Hopkins, Joseph H. ..	London (*Brentford*), 51 ..	1	10, Boston Road, Brentford.
1901	Hopkins, R. Wilson ..	See page 242		Central Buildings, Westminster, S.W.
1888	Hopkinson, Harry	Dover, 121	2	3, Connaught Park Gardens, Dover.
1878	Hopper, Alfred H.	Bridgend, 277	2	71, Park Street, Bridgend, Glam.
1898	Hopper, George	London (*Ealing and Acton*), 52	1	5, Twyford Crescent, Acton, W.
1904	Hopper, Herbert E. ..	Dudley, 360	1	Wesley House, Dixon's Green, Dudley.
1899	Hopper, William	Swindon, 152	3	62, Bath Road, Swindon.
1908	Hopps, Sidney T.	Nassau, [340]	1	Epworth Parsonage, Nassau, Bahamas.
1874	Hopwood, Richard, *Sup.*	Coedpoeth, 313		Wrexham.
1906	Hopwood, R. Idwal, M.A. (Oxon)	London (*Sydenham*), 68 ..	1	55, Mayow Road, Forest Hill, S.E.
1904	Horden, John	Leek, 397	3	59, Westfields, Leek, Staffs.
1886	Horn, John	Accrington, 489		Oswaldtwistle, Accrington.
1871	Hornabrook, John, Secretary of Chapel Committee	Chapel Committee, Manchester, 442	19	OFFICE: Central Buildings, Oldham St., Manchester. TELEGRAMS: "Wesleyan, Manchester." TELEPHONE: Manchester City 5194. RESIDENCE: Hazelwood, Middleton Rd., Cheetham Hill, Manchester.

ENT	NAMES.	CIRCUITS.	YRS.	POSTAL ADDRESSES.
1903	Hornabrook, J. Oliver..	Manchester (*Oxford Road*), 448..	3	26, Acomb Street, C.-on-M., Manchester.
1880	Horne, Charles T. ..	See page 223..		Wesley Villa, Yeadon, Leeds.
1908	Horsfall, Arthur E. ..	Pilgrim's Rest, [247].. ..	1	Pilgrim's Rest, Transvaal, South Africa.
1893	Hoskin, Charles James	Hebden Bridge, 512	1	Woodleigh, Mytholmroyd, Yorks.
1870	Hosking, Thomas, *Sup.*	St. Ives, 211		Ingledene, Carbis Bay, Cornwall.
1911	Hothersall, Robert H., B.A. (Lond.)	Lancaster, 439	1	4, Slyne Road, Lancaster.
1890	Houghton, John W. ..	See page 231		Howden.
1866	House, Samuel T., *Sup.*	Liverpool (*Grove Street*), 405..		15, Hereford Road, Wavertree, Liverpool.
1902	Howard, E. Horrocks ..	Cardiff (*Penarth*), 271 ..	1	Sunnylawn, St. Nicholas Road, Barry, Glam.
1889	Howard, John	Germiston and Vereeniging (*English*), [231] ..	3	Wesleyan Parsonage, Germiston, Transvaal, S. Africa.
1875	Howard, John E.	Freetown, [279]	6	(October to June) Freetown, Sierra Leone, West Africa. (July to September) 181, Eglinton Road, Plumstead, Kent.
1907	Howard, J. Ebenezer ..	Runcorn, 427	2	5, Stanley Villas, Runcorn.
1862	Howard, Joseph (A), *Sup.*	Warrington, 426..		Sankey Hall, Warrington.
1866	Howard, Joseph (B), *Sup.*	London (*Blackheath*), 71 ..		27, Granville Park, Lewisham, S.E.
1904	Howard, Wilbert F., M.A., B.D. (Lond.) ..	Birmingham (*Wesley*), 346	2	30, Somerset Road, Handsworth, Birmingham.
1891	Howarth, William	Devonport (*Belmont*), 186	1	15, Garfield Terrace, Stoke, Devonport.
1914	Howcroft, Frederick ..	London Mission (*East*), 4	1	7, Bromley Street, Stepney, E.
1904	Howden, F. Johnson ..	Clitheroe, 495	1	Whalley, Blackburn.
1910	Howe, Joseph..	Belfast (*Mountpottinger*), 845..	3	163, Templemore Avenue, Belfast.
1914	Howells, J. Wesley ..	See page 242		Central Buildings, Westminminster, S.W.
1915	Howells, William B. ..	Walsall (*Wesley*), 353 ..	1	Walsall.
1902	Howes, John	Tonbridge, 84	1	Elm House, Brenchley, Paddock Wood, Kent.
1905	Howett, Robert	Ellareddipett, [125]	4	Wesleyan Mission, Ellaredy, *viâ* Kamareddy, Nizam's Dominions, India.
1913	Howitt, Arthur J... ..	P'ing-kiang, [214]	1	Wesleyan Mission, P'ing-kiang, *viâ* Yo Chow, China, *viâ* Siberia.
1909	Howitt, Thomas H. ..	Key West, [349]	1	Epworth Parsonage, Nassau, N.P. Bahamas.
1895	Howland, Frederick G.	North Shields, 689	2	Orlestone, Preston Avenue, North Shields.
1875	Howson, George H., *Sup.*..	Worksop, 576		Hilcrest, Worksop.
1883	Hoyle, Arthur	Leeds (*Chapel Allerton*), 534..	1	4, Westfield Terrace, Chapel Allerton, Leeds.
1903	Hoyle, Joshua	Ashton-under-Lyne, 463 ..	3	Mossley, Manchester.
1912	Hsin Min Chun, Assistant Chinese Minister	An-lu, [206]	3	An-lu, Hupeh, Central China.
1905	Hubbard, A. Fortescue	Pontypool, 278	2	Wesley Manse, Abersychan, Pontypool.
1903	Hubbard, Stanley F ..	Sheffield (*Thorncliffe*), 566	3	The Manse, Ecclesfield, Sheffield.

ENT	NAMES.	CIRCUITS.	YRS.	POSTAL ADDRESSES.
1894	Huckerby, Thomas ..	Grenada, [409]	2	St. Georges, Grenada, British West Indies.
1875	Huddleston, David ..	Tipton, 361	2	Wesley House, Dudley Road, Tipton.
1894	Hudson, E. Hardwick, B.A. (Cape of Good Hope)	Newcastle, Staff., 394 ..	1	Wolstanton, Stoke-on-Trent.
1912	Hudson, Francis B. ..	Spennymoor, 676	2	Osborne Terrace, Ferry Hill, co. Durham.
1908	Hudson, Frederick ..	Mafeking (*English, &c.*), [264]	2	Box 14, Mafeking, B. Bechuanaland, South Africa.
1908	Hudson, H. Rosson ..	North Cornwall Mission, 204..	3	Newlyn East, Grampound Road, Cornwall.
1888	Hudson, Hy., M.R.C.S. (Eng.), L.R.C.P. (Lond.)	Oundle, 111	1	Oundle, Northants.
1909	Hudson, James T., B.A., B.D. (Lond.)..	Kingston (*Theological Institution*), [350]	3	Wesleyan Theological College, Kingston, Jamaica, British West Indies.
1906	Hudson, J. Rathbone ..	Visiting England, [164] ..		Wesleyan Centenary Hall, 24, Bishopsgate, London, E.C.
1889	Hudson, Walter	Northwich, 388	3	West View, Middlewich.
1858	Hudson, William, *Sup*..	London (*Tooting*), 55 ..		21, Merton Hall Road, Wimbledon, S.W.
1894	Huggins, William H. ..	Boston, 616	3	Kirton, Boston.
1880	Hughes, A. Lloyd	Corwen, 310	2	Corwen.
1909	Hughes, A. Price	Reading, 151..	3	99, Wantage Road, Reading.
1872	Hughes, Frederick ..	See page 215..		431, Chester Road, Old Trafford, Manchester.
1865	Hughes, Henry, *Sup*...	Llanrwst, 326		Llanrwst, Denbighshire.
1898	Hughes, H. Maldwyn, B.A., D.D. (Lond.) ..	Edinburgh (*Nicolson Square*), 726	3	15, Glenorchy Terrace, Edinburgh.
1866	Hughes, Hugh, *Sup*. ..	Conway, 328		Bryn Tawe, Old Colwyn, Colwyn Bay.
1876	Hughes, Hugh Owen ..	Aberdare (*Welsh*), 292 ..	3	Bryn Sion House, Aberdare.
1902	Hughes, J. Lloyd	Llandudno (*Welsh*), 329 ..	2	Llandudno.
1902	Hughes, John M.	Beaumaris, 330	3	Llangefni, Anglesey.
1892	Hughes, John Wesley..	East Cornwall Mission, 195	2	Kendal Green, Callington, Cornwall.
1872	Hughes, Owen, *Sup*. ..	Corwen, 310		Dee Bank, Corwen.
1888	Hughes, Richard Môn..	Tregarth, 335	2	Panteg, Tregarth, Bangor.
1861	Hughes, Robert, *Sup*...	Rhyl (*Welsh*), 308		Rhyl.
1879	Hughes, Thomas (B), Welsh Editor	Carnarvon (*Welsh*), 333 ..	2	Llys Menai, Port Dinorwic, Bangor.
1910	Hughes, Thos. Gabriel, B.A. (Wales)..	Tredegar (*Welsh*), 291 ..	2	Epworth Park Place, Tredegar.
1890	Hughes, Thomas Isfryn	Liverpool (*Oakfield Road*), 314..	2	44, Arkles Lane, Anfield, Liverpool.
1912	Hughes, William G. ..	Stockton-on-Tees (*Welsh*), 323	1	Coundon, Bishop Auckland.
1903	Hulbert, Charles H. ..	Hull Mission, 623	2	7, Coltman Street, Hull.
1915	Hull, Robert W.	Newton Abbot, 239	1	Moreton Hampstead, Devon.
1911	Hullah, Albert S.	Curragh Camp, 769	1	Post Office Hill, Curragh Camp, Ireland.
1878	Hulme, T. Ferrier, M.A. (Dublin)	District Missionary, see page 193		7, Woodstock Road, Redland, Bristol.
1904	Hulton, Samuel	Bishop Auckland, 674 ..	2	91, Princes Street, Bishop Auckland.
1898	Humphrey, William ..	London (*Lewisham and Brockley*), 66		14, Gilmore Road, Lewisham, S.E.
1868	Humphreys, Arthur R. *Sup*...	Oxford, 146		96, High Street, Witney, Oxon.

ENT	NAMES.	CIRCUITS.	YRS.	POSTAL ADDRESSES.
1907	Humphreys, Elvin I., B.A. (Wales), B.D. (Manch.)	Abergele, 327	3	Llanddulas, Abergele.
1903	Humphreys, H. Gwydol	Pontypridd, 274	2	Wesley House, Gelliwasted Road, Pontypridd.
1886	Humphreys, John	Merthyr Mission, 282	1	Trefychan, Merthyr Tydvil.
1865	Humphreys, Thomas J., *Sup.*	Coedpoeth, 313		26, Maesgwyn Road, Wrexham.
1903	Hunt, C. Penney, B.A. (Lond.)	Halifax (*Wesley*), 500	2	Akroydon Villas, Chester Road, Halifax.
1898	Hunt, John	Oldham (*Wesley*), 466	1	The Manse, Shaw, Oldham.
1915	Hunt, Leonard J.	Thetford, 141	1	Brandon.
1888	Hunt, W. Stanley	London (*Kensington*), 45	1	The Manse, Melrose Gardens, West Kensington Park, W.
1896	Hunter, Charles F., B.A. (Lond.)	Nottingham (*Wesley*), 581	2	108, Raleigh Street, Nottingham.
1911	Hunter, C. F. Burdon	Liverpool (*Wesley*), 406	1	31, Bagot Street, Wavertree, Liverpool.
1863	Hunter, Frederick, *Sup.*	London (*Tooting*), 55		Fair View, Coombe Lane, Raynes Park, S.W.
1866	Hunter, Ralph W. G., *Sup.*	Oxford, 146		87, Kingston Road, Oxford.
1912	Hunter, W. Johnstone	Belfast Central Mission, 849	2	Grosvenor Hall, Belfast.
1915	Hurlstone, Frederick W.	Wimborne, 172	1	Chalbury, Wimborne.
1914	Hutchcroft, Noel F.	Southall and Uxbridge Mission, 53	1	New Windsor Street, Uxbridge.
1915	Hutchinson, Albert, B.A. (Leeds)	Epworth, 636	1	Crowle, Doncaster.
1877	Hutchinson, Arthur E.	Melton Mowbray, 591	3	10, Asfordby Road, Melton Mowbray.
1909	Hutchinson, Arthur S.	Raniganj, [152]	4	Wesleyan Mission House, Raniganj, E.I.R. Bengal, India.
1878	Hutchinson, John J.	Castleblayney, 822	3	Castleblayney, Ireland.
1915	Hutchinson, John R. S., Assistant Tutor	Theological Institution, (*Didsbury Branch*), 442	1	College Didsbury, Manchester.
1914	Hutchinson, Richard C.	Madras (*English*), [92]	1	The Manse, Poonamallee Road, Vepery, Madras, N.C. India.
1904	Hutchinson, Robert	East Cornwall Mission, 195	3	Gunnislake, Tavistock.
1897	Hutchinson, William W.	Roscrea, 789	2	Roscrea, Ireland.
1913	Hutchison, Peter T.	Lerwick and Dunrossness, 749	2	Sandwick, Lerwick, N.B.
1860	Hutton, William J., *Sup.*	Leamington, 372		Coniston, 45, Portland Street, Leamington.
1889	Hutton, W. Percy, B.A. (Lond.)	Cambridge, 130	2	3, Lyndewode Road, Cambridge.
1903	Hynes, J. Arthur	Arklow and Gorey, 764	3	Gorey, Ireland.
1865	Hynes, Martin, *Sup.*	Bangor, 852		10, Hamilton Road, Bangor, co. Down, Ireland.
1900	Illingworth, John P.	Barton-on-Humber, 639	3	Ulceby, Lincolnshire.
1874	Imisson, James R., *Sup.*	Manchester (*Radnor Street*), 449		31, Brundrett's Road, Chorlton-cum-Hardy, Manchester.
1909	Ineson, Percy	Warrington, 426	1	2, Palmyra Square, Warrington.
1903	Ingersent, Stanley W. M.	Kettering, 108	2	The Manse, Rockingham Rd., Kettering.
1887	Ingle, J. Addison, M.A. (Cantab.)	See page 188		Walden, 19, Mount Gold Road, Plymouth.

ENT	NAMES.	CIRCUITS.	YRS.	POSTAL ADDRESSES.
1904	Ingram, Charles H. ..	Cardiff (*Wesley*), 268.. ..	2	22, North Road, Cardiff.
1864	Ingram, Jabez, *Sup.* ..	Dorking and Horsham, 79		Highfield, Bonchurch, I.W.
1875	Ingram, John J., *Sup.* ..	Birmingham (*Sutton Park*), 345..		Selby, Lichfield Road, Four Oaks, Sutton Coldfield, Birmingham.
1872	Inwood, Charles, *Sup.*..	Has permission to reside in England, 879		14, Hove Park Villas, Hove, Brighton.
1888	Inwood, Frederick.. ..	Sheffield (*Burngreave Rd.*), 563..	2	56, Broughton Road, Hillsborough, Sheffield.
1897	Irving, James R.	Harrogate, 552	3	Elmleigh, West Cliff Grove, Harrogate.
1876	Irwin, John	Belper, 600	1	Leacroft, Albert Street, Belper.
1902	Irwin, Thomas J., D.Litt.	Wesley College, Dublin, 753..	6	Wesley College, Dublin.
1897	Isaac, A. Vethakkan, Indian Minister	Trichinopoly City, [109] ..	5	Puttur, Trichinopoly, India.
1891	Isaac, Evan	Treorky, 293	3	Treorky, Pontypridd.
1907	Isaac, Josiah, Indian Minister	Tiruvallur South, [98] ..	5	Tiruvallur, Chingleput District, S. India.
1897	Ives, Ebenezer J.	Croydon, 75	2	Sherborne, Heathfield Road, S. Croydon.
1894	Jackson, E. Douglas, B.A. (Lond.)..	Ripley, 601	1	Blackwell, Alfreton.
1878	Jackson, Edward H., *Sup.*..	Ulverston, 719		Craigmore, Grange-over-Sands, Lancashire.
1887	Jackson, George, B.A. (Lond.), Tutor in Pastoral Theology and Church Organisation	Theological Institution (*Didsbury Branch*), 442	3	College, Didsbury, Manchester.
1907	Jackson, J. Chesworth..	Lytham, 437	1	St. Anne's-on-Sea. Lancs.
1877	Jackson, John Harding	Lincoln (*Wesley*), 606 ..	1	Annesley, The Avenue, Lincoln.
1905	Jackson, John Park ..	Downham Market, 142 ..	1	Wesley Manse, Stoke Ferry, Norfolk.
1915	Jackson, S. Jones	London (*Lower Tooting Mission*), 56	1	Mitcham.
1905	Jackson, T. Edgar	Margate, 119	2	7, Prices Avenue, Cliftonville, Margate.
1875	Jackson, Thomas R. ..	Crowland, 594	3	Crowland, Peterborough.
1861	Jackson, William (C), *Sup.*..	Mold, 417		Derwen Villas, Mold.
1877	Jackson, William (E), *Sup.*..	Wrexham, 423		Arvryn, Llangollen.
1908	Jacob, Ezekiel, Indian Minister..	Ootacamund Mission, [147]	8	Ootacamund, South India.
1893	Jacobs, Walter J.	Guy's Hill and Hampstead, [370]	4	Chesterfield, Hampstead, Jamaica, West Indies.
1911	Jacoby, Sydney P.	See page 173..		Central Buildings, Westminster, S.W.
1909	James, A. Gordon	Chertsey and Walton-on-Thames, 58	3	22, Eastworth Road, Chertsey.
1913	James, Charles E.	See page 173..		Central Buildings, Westminster, S.W.
1906	James, Francis B.	Bath, 251	2	4, Lansdown Place East, Bath.
1909	James, Fred.	West Bromwich (*Hill Top*), 351	2	Hill Top Manse, West Bromwich.
1913	James, George..	Moville and Innishowen, 833..	3	Moville, co. Donegal, Ireland.

ENT	NAMES.	CIRCUITS. YRS.	POSTAL ADDRESSES.
1912	James, G. Alexander ..	Diss, 138 1	Botesdale, Diss.
1899	James, G. Russell	North Cornwall Mission, 204 2	Padstow, Cornwall.
1885	James, J. Courtenay, M.A. (Manch.), B.D. (Aberdeen)	Harrogate, 552 3	Wesley Manse, Otley Road, Harrogate.
1910	James, Lawrence H. ..	Higham Ferrers, 105 .. 1	Rushden, Northants.
1876	James, Levi	Bingley, 526 2	Mornington Villa, Bingley.
1914	James, Perceval W. ..	See page 173..	Central Buildings, Westminster, S.W.
1892	James, Thomas R., B.A. (Cantab.)	London(*Stoke Newington*), 12 3	24, St. Kilda's Road, Stoke Newington, N.
1913	James, V. Milton	Oundle, 111 1	Elton, Peterborough.
1903	James, W. Newman ..	Glasgow (*St. John's*), 729.. 1	19, Holyrood Crescent, Glasgow, W.
1886	James, William	Rotherham, 570 3	Holly Villas, James Street, Rotherham.
1871	Jamison, Robert, *Sup.*..	Londonderry, 824	Clarence Avenue, Londonderry, Ireland.
1911	Jayne, R. Everett	London Mission(*Central*), 5 3	215, Evering Road, Clapton, N.
1873	Jefferies, Campbell, *Sup.*	Liverpool (*Brunswick*), 402	Y.M.C.A., Mount Pleasant, Liverpool.
1871	Jefferies, T. Bealey ..	See page 170..	New Road, Manningtree.
1903	Jefferis, T. Faulkner ..	Manchester(*Pendleton*),444 3	9, Carlton Road, Pendleton, Manchester.
1907	Jeffries, Arthur J.	Newport (*Mon.*), 272 2	Wrington House, Clytha Square, Newport, Mon.
1903	Jehu, T. Bright	Leigh, 468 1	Wesley Villa, Tyldesley, Manchester.
1914	Jenkin, Harry J.	Peshawur, [175] 1	Wesleyan Manse, Peshawur, Punjab, India.
1877	Jenkin, James, *Sup.* ..	London (*Hammersmith*), 50	22, Whitehall Gardens, Chiswick, W.
1880	Jenkin, Richard	Aylesbury, 98 2	Wesley Manse, Buckingham Street, Aylesbury.
1868	Jenkin, Thomas, *Sup.*..	Bournemouth, 170	Bransdale, Alum Chine Road, Bournemouth.
1913	Jenkins, Joseph	Llandilo, 298 1	Carmarthen.
1906	Jenkins, R. Owen, B.Sc. (Manch.)..	Faizabad, [161] 1	Wesleyan Mission, Faizabad, U.P., India [Batley.
1901	Jenkinson, Percy B. ..	Ratley, 547 2	Wesley Manse, Cross Bank,
1915	Jesuadiyan, David, Assistant Indian Minister	Tiruvallur North, [99] .. 1	Tiruvallur, Chingleput District, S. India.
1912	John, Frederick	Kent Mission, 125 1	Ashford, Kent.
1912	John, Nehemiah A. B., African Minister	Lagos (*Olowogbowo*), [326] 1	Lagos, West Africa.
1890	Johns, Joseph	Blackpool, 436 2	1, Mount Road, Fleetwood.
1905	Johns, Thomas H... ..	See page 234..	10, Broomfield Terrace, Whitby, Yorks.
1875	Johnson, Alfred, *Sup.*..	London (*Ealing and Acton*), 52	9, Montague Gardens, West Acton, W
1893	Johnson, Arthur J. ..	Lincoln (*Wesley*), 606 .. 1	The Manse, Newport, Lincoln.
1908	Johnson, A. Joshua ..	Pretoria (*English Army Work*), [221] 5	330, Jorrissen Street, Sunnyside, Pretoria, Transvaal, S. Africa.
1914	Johnson, Charles L., B.Sc. (Leeds.)	Birmingham Mission, 342 2	40, Princess Road, Edgbaston, Birmingham.
1894	Johnson, Eardley M. ..	Dominica, [389] 2	Roseau, Dominica, British West Indies.
1887	Johnson, Festus H., African Minister ..	Freetown (*Wesley*), [280].. 5	Guy Street, Krootown Road, Freetown, Sierra Leone, West Africa.

ENT	NAMES.	CIRCUITS.	YRS.	POSTAL ADDRESSES.
1915	Johnson, George E. ..	See page 242..		Central Buildings, Westminster, S.W.
1906	Johnson, G. Edward H.	Truro, 203	2	West House, Grampound Road, Cornwall.
1868	Johnson, John C... ..	Barbados (*Speightstown*), [405]	5	Barbados, West Indies.
1907	Johnson, R. J. Anglin ..	Falkirk, Wallacestone and Stirling, 741	3	Wesley Manse, Polmont, Stirlingshire.
1879	Johnson, Simeon P., African Minister.. ..	Abeokuta, [328]	3	Ogbe, Abeokuta, Lagos, W. Africa.
1873	JOHNSON, SIMPSON, *Secretary of the Conference*	London Mission and Extension Fund, 47	6	OFFICE: Central Buildings, Westminster, S.W. TELEPHONE: Victoria 5840. RESIDENCE: 48, Woodville Gardens, Ealing, W. TELEPHONE: Ealing 999.
1904	Johnson, Vincent	South Devon Mission, 199	1	Kingsbridge, Devon.
1897	Johnson, W. A. Chrysostom, African Minister	Porto Novo, [329]	15	Grand Popo, Porto Novo, *via* Lagos, West Africa.
1879	Johnson, William	Sunderland (*St. John's*), 696	2	5, St. Bede's Park, Sunderland. [land.
1897	Johnson, W. Marshall ..	Sunderland Mission, 695	2	1, Beauclerc Terrace, Sunder-
1911	Johnston, Arthur	Belfast (*Agnes Street*), 842	1	Burnside Cottage, Salisbury Drive, Ballygomartin Road, Belfast.
1895	Johnston, Arthur I. ..	Cloughjordan, 791	1	Cloughjordan, Ireland.
1902	Johnston, Francis J. ..	Manorhamilton, 800	1	Manorhamilton, Ireland.
1855	Johnston, Irvine, *Sup.*..	Bangor, 852		Chelsea, Bangor, co. Down, Ireland.
1910	Johnston, James	Ballinamore and Newtowngore, 801	2	Boeshill, Ballinamore, co. Leitrim, Ireland.
1902	Johnston, John J.	Harrogate, 552	1	119, Franklin Road, Harrogate.
1886	Johnston, John W... ..	Moira, 877	2	Craigmore Home, Aghalee, Lurgan, Ireland.
1882	Jolliffe, Ebenezer	Wolverhampton (*Trinity*), 358	2	Ettingshall House, Connaught Road, Wolverhampton.
1911	Jolly, Leslie V.	Wadebridge and Camelford, 197	1	Camelford.
1911	Jonathan, Lingappa, Indian Minister	Hassan, [141]	2	Hassan, Mysore Province, India.
1914	Jones, Albert	Sheffield Mission, 565 ..	2	Victoria Hall, Sheffield.
1898	Jones, Arthur	Grimsby (*George Street*), 632..	2	Arnold House, 46, Heneage Road, Grimsby.
1888	Jones, Arthur E.	Cheddar and Banwell, 249	2	Wesley Manse, Cheddar, Somerset.
1901	Jones, Charles..	Coedpoeth, 313	2	Votty, Bersham Road, Wrexham.
1884	Jones, David (D)	Carnarvon (*Welsh*), 333 ..	2	Bathafarn House, Carnarvon.
1899	Jones, David C.	Pontypridd (*Welsh*), 295 ..	3	76, Merthyr Rd., Pontypridd.
1903	Jones, David Egwys ..	Blaenau Festiniog, 338 ..	2	Festiniog, Blaenau Festiniog.
1894	Jones, David Gwynfryn,	See page 201..		"Y Gelli," Coed-y-flint, Flint, N. Wales.
1911	Jones, David Lewis ..	Lampeter, 301	1	Aberaeron, Cardiganshire.
1895	Jones, David Meurig ..	Bagillt, 318	2	Bagillt, Flints.
1904	Jones, E. Armon	St. Ann's Bay, [365]	7	St. Ann's Bay, Jamaica, West Indies.
1883	Jones, E. Donald	George Town (*Trinity*), [411]	11	Trinity House, George Town, British Guiana.
1901	Jones, E. Whittington..	Port Madoc, 337	3	Talsarnau, Merionethshire.
1893	Jones, E. Mostyn	Pwllheli, 336..	3	Pwllheli.

ENT	NAMES.	CIRCUITS.	YRS.	POSTAL ADDRESSES.
1901	Jones, Ernest	Derby (*King Street*), 597	2	6, Vernon Street, Derby.
1901	Jones, Ernest J.	Kingston-on-Thames, 57	2	The Manse, Ditton Road, Surbiton, Surrey.
1875	Jones, Evan, *Sup.*	Rhyl (*Welsh*), 308		Rhyl.
1859	Jones, Hugh (B), D.D. (Kansas, U.S.A.), *Sup.*	Bangor (*Welsh*), 334		Tanymaes, Bangor.
1877	Jones, Isaiah	Wensleydale Mission, 678	2	Leyburn, Yorks.
1893	Jones, J. D. Brynford	London (*Blackheath*), 71	3	27, Craigerne Road, Blackheath, S.E.
1869	Jones, John (G), *Sup.*	Aberystwyth (*Welsh*), 303		Aberystwyth.
1884	Jones, John Edward	Coningsby, 615	2	Wesley Villa, Coningsby, Lincoln.
1876	Jones, John Howell	The Hartlepools, 671	1	55, Hutton Avenue, West Hartlepool.
1871	Jones, John Hugh, *Sup.*	Stoke-on-Trent (*Longton*), 392		2, Taylor Street, Longton, Stoke-on-Trent.
1905	Jones, John Lloyd	Cefn Mawr, 312	2	Rhos, Ruabon.
1912	Jones, John M.	Coedpoeth, 313	2	St. Albans, Tanyfron, Southsea, Wrexham.
1911	Jones, John Pugh	Corwen, 310	3	Cerrig-y-Druidion, Corwen.
1906	Jones, J. Roger, B.A. (Wales)	Liverpool (*Oakfield Road*), 314	2	82, Newby Street, Stanley Park, Liverpool.
1894	Jones, Llewellyn A.	Aberystwyth (*Welsh*), 303	1	Aberystwyth.
1883	Jones, Owen	Leeds (*Horsforth*), 543	2	Horsforth, Leeds.
1875	Jones, Peter (C), *Sup.*	Rhyl (*Welsh*), 308		Prestatyn, Flints
1898	Jones, Rhys	Llangollen (*Welsh*), 311	2	Llangollen.
1904	Jones, Richard, B.A. (Wales)	London (*Welsh*), 8	2	20, Baalbec Road, Highbury, N.
1911	Jones, R. Arthur	Severn Valley Mission, 424	2	Montgomery.
1872	Jones, Richard Lloyd	Rhyl (*Welsh*), 308	3	Wesley Manse, Victoria Avenue, Prestatyn, Flints.
1890	Jones, Richard W.	Brynmawr (*Welsh*), 296	3	Brynmawr, Breconshire.
1862	Jones, Robert (D), *Sup.*	Towyn, 340		Towyn, Merioneth.
1887	Jones, Robert Emrys	Ferndale (*Welsh*), 294	3	Porth, Pontypridd.
1912	Jones, R. Einion	Tregarth, 335	2	Rhiwlas, Bangor.
1875	Jones, Robert Lloyd	Maryport and Wigton, 717	1	19, Curzon Street, Maryport.
1894	Jones, Robert William	Liverpool (*Oakfield Road*), 314	2	18, St. Edmund's Rd., Bootle, Liverpool.
1868	Jones, Silas, *Sup.*	Colwyn Bay, 421		Penmaen, Colwyn, North Wales.
1914	Jones, Stanley C.	Hebden Bridge, 512	1	Stavelea, Hebden Bridge.
1876	Jones, Thomas (C)	See page 199		Ferndale, Pontypridd.
1914	Jones, T. Bernard	Filey, 651	2	Hunmanby, Yorks.
1904	Jones, T. Llewellyn	Ipswich, 132	2	Woodbridge.
1881	Jones, Thomas Owen	Denbigh, 307	2	Denbigh.
1877	Jones, T. Wynne	Weymouth, 168	3	Hazeldene, Abbotsbury Road, Weymouth.
1904	Jones, W. Arthur	Wednesbury, 352	2	Glendene, Darlaston Road, Walsall.
1899	Jones, W. A. Bryan	Cheltenham, 263	3	Winchcombe, Glos.
1906	Jones, William, M.Sc. (Manch.)	Melton Mowbray, 591	3	Long Clawson, Melton Mowbray.
1897	Jones, William John	Holyhead (*Welsh*), 332	2	Holyhead.
1906	Jones, William Morris, B.A. (Wales)	Mold (*Welsh*), 319	2	Mold.
1915	Jones, William Robert	Dolgelly and Barmouth, 339	1	Harlech, Merionethshire.
1915	Jones, W. Rowland	Portsmouth Garrison and Naval Port Mission, 160	1	Southsea, B.O., Portsmouth.

ENT	NAMES.	CIRCUITS.	YRS.	POSTAL ADDRESSES.
1909	Jones, W. S. Handley	Richmond, Surrey, 48	2	22, Melville Road, Barnes, S.W.
1876	Jope, Edward	Shotley Bridge and Consett, 704	2	Epworth House, Consett, co. Durham.
1911	Joseph Nalliah, S., Assistant Indian Minister	Dharapuram, [112]	5	Dharapuram, Coimbatore District, S. India.
1903	Jowett, Hardy	P'ing-kiang, [214]	4	Wesleyan Mission, P'ing-kiang, *viâ* Yo Chow, China, *viâ* Siberia.
1894	Jowett, John Charles	See page 170		24, Norwich Road, Forest Gate, E.
1911	Joynson, John	Attleborough, 139	3	Pulham Market, Harleston.
1908	Joynt, George A., M.A., B.A.I. (Dublin)	Tinahely and Newtownbarry, 765	1	Newtownbarry, co. Wexford, Ireland.
1866	Judge, John, *Sup.*	Banbury, 149		38, South Bar, Banbury.
1907	Judge, G. H. Bancroft	Lancaster, 439	2	Allendale, Kellett Road, Carnforth.
1873	Judson, John	Walsall (*Centenary*), 354	3	Centenary Manse, 100, Bloxwich Road, Walsall.
1857	Jutsum, Josiah, *Sup.*	Great Bentley, 32		The Hollies, Great Bentley, Colchester.
1909	Kandiah, Jesudasen K., Ceylon Minister	Puttur, [67]	2	Jaffna, Ceylon.
1907	Kay, George H.	Jabalpur, [164]	1	Wesleyan Mission, Fyzabad, U. P., India.
1895	Kay, J. Hudson	Hexham, 703	3	Grantham House, Corbridge, Northumberland.
1903	Keall, Holmes	South Devon Mission, 199	2	Buckfastleigh, Devon.
1888	Keating, Wil	Bristol (*Bedminster*), 243	1	12, Beaconsfield Road, Knowle, Bristol.
1890	Keddie, John	Holmfirth, 508	2	Holmfirth, Huddersfield.
1910	Kedward, Daniel	See page 241		The Manse, Portessie, Buckie, N.B.
1903	Kedward, Roderick M.	South London and Deptford Mission, etc., 64	1	103, Pepys Road, New Cross, S.E.
1908	Kedward, William	Stockton (*North Terrace*), 668	1	West View, Victoria Avenue, Stockton-on-Tees.
1909	Keeble, Leslie	South London and Deptford Mission, etc., 64	2	78, Pepys Road, New Cross, S.E.
1878	Keeble, Samuel E.	Portsmouth (*Southsea and Pembroke Road*), 158	2	77, Victoria Road South, Southsea, Portsmouth.
1870	Keeling, E. Blanshard	Bromsgrove, 367	1	Ellersleigh, Bromsgrove.
1913	Keeling, G. Blanshard	Spalding, 618	2	Spalding.
1857	Keeling, Thomas G., *Sup.*	Colwyn Bay, 421		The Mount, York Road, Colwyn Bay.
1913	Keen, Stanley H.	See page 173		Central Buildings, Westminster, S.W.
1876	Keenleyside, Robert, *Sup.*	Pocklington, 644		North View, Pocklington.
1907	Kellaway, Augustine H.	Leeds (*Chapel Allerton*), 534	2	6, Hyde Park Terrace, Leeds.
1906	Kellie, R. Coburn	St. Austell, 216	2	Tywardreath, Par Station, Cornwall.
1893	Kelly, John	Abergele, 327	3	Abergele, Denbighshire.
1902	Kelly, J. Dwyer	See page, 251		Wesleyan Manse, Curragh Camp, Ireland. [N.
1893	Kelshaw, William H. H.	London (*Mildmay Park*), 11	1	14, Pyrland Road, Highbury,
1888	Kelson, William	See page 193		Pilton House, Richmond Road, Exeter.
1867	Kelvey, Henry F., *Sup.*	Birmingham (*Aston Park*), 344		Sunnycliffe, 76, Oval Road, Gravelly Hill, Birmingham.

ENT	NAMES.	CIRCUITS.	YRS.	POSTAL ADDRESSES.
1903	Kelynack, William S., M.A. (Cantab.)	Nottingham (*Wesley*), 581	3	Devonshire Avenue, Beeston, Nottingham.
1887	Kemp, Dennis	Ilkeston, 582	3	St. Mary's Street, Ilkeston.
1912	Kempster, Ivor T.	See page 173		Central Buildings, Westminster, S.W. [ter
1905	Kendall, Ezra	Manchester (*Victoria*), 452	1	349, Queen's Road, Manches-
1873	Kendrew, Joseph	Downham Market, 142	3	Fern Villa, Bexwell Road, Downham Market.
1912	Kendrick, Llewellyn	Llanrhaiadr, 321	2	Llansilin, Oswestry.
1895	Kennedy, Richard	St. John's Wood, 40	1	98, High St., St. John's Wood, N.W.
1862	Kent, Alfred, *Sup.*	North Shields, 689		31, Lish Avenue, Whitley Bay, Northumberland.
1865	Kent, James, *Sup.*	Northwich, 388		Holmes Chapel, Cheshire.
1866	Kent, Thomas J., *Sup.*	Liverpool (*Brunswick*), 402		40, Queensdale Road, Mossley Hill, Liverpool.
1908	Kenyon, Harry	Shotley Bridge and Consett, 704	3	The Manse, Shotley Bridge, Co. Durham.
1895	Ker, Robert M.	Belfast (*Central Mission*), 849	18	31, Rugby Road, Belfast. OFFICE: Grosvenor Hall, Belfast. TELEPHONE: Belfast 1084.
1905	Kernick, F. Walwyn, M.A. (Oxon)	Bradford (*Manningham*), 516	1	46, The Woodlands, Frizinghall, Bradford.
1875	Kernick, John	Leek, 397	3	Prospect House, Leek.
1899	Kerr, George M.	Nizamabad, [123]	2	Nizamabad, Nizam's Dominions, India.
1915	Kerr, Robert T.	Skibbereen, 782	1	Ballydehob, Ireland.
1903	Kerruish, T. Maltby	Runcorn, 427	2	Halton Road, Runcorn.
1910	Kershaw, Arthur	Cardiff (*Canton*), 270	1	13, Victoria Park Road, Cardiff.
1890	Kettleborough, Geo. W.	Birmingham (*Belmont Row*), 343	3	Wesley House, Acock's Green, Birmingham.
1915	Kevin, Charles K.	Kilkenny, 776	1	Bagenalstown, co. Carlow, Ireland.
1870	Kewish, William C., *Sup.*	Ramsey, Isle of Man, 724		18, Bowring Road, Ramsey, Isle of Man.
1879	Kewley, Joseph	Wolverton, 104	2	Wolverton, Bucks.
1909	Kick, Albert G.	Hebden Bridge, 512	2	Stavelea, Hebden Bridge.
1894	Kidd, T. Herbert	Derby (*Greenhill*), 598	3	24, Charnwood Street, Derby.
1906	Kidman, Herbert	Brighton (*Dorset Gardens*), 87	3	33, Rugby Road, Brighton.
1905	Kilbride, W. Thompson	Bacup, 490	1	Acre Mill House, Stacksteads, Bacup.
1880	Killikelly, Charles E., *Sup.*	Montserrat, [390]		Plymouth, Montserrat, West Indies.
1884	Killip, Robert Hasell	Stoke-on-Trent (*Tunstall*), 391	3	Madeley, Tunstall Park, Stoke-on-Trent.
1912	Kinchington, William J.	Christchurch and Lymington, 173	2	Ringwood.
1893	King, M. Britton	Watsonville, [366]	3	Monesgue, Jamaica, West Indies.
1913	Kingsnorth, Thomas W.	Ipswich, 132	3	Chelmondiston, Ipswich.
1882	Kinnings, Arthur T.	Darlington (*Bondgate*), 665	3	The Manse, Stanhope Road, Darlington.
1915	Kinnings, Frederick L.	Ilfracombe, 230	1	Ilfracombe. [Hants.
1873	Kinnings, John	Gosport and Fareham, 161	3	Wesley Manse, Fareham,
1888	Kirby, Arthur	Kingston (*Coke*), [350]	4	Kingston, Jamaica, West Indies.
1902	Kirby, Arthur R.	St. Lucia, [406]	1	Jeremie Street, Castries, St. Lucia, British West Indies.

ENT	NAMES.	CIRCUITS.	YRS.	POSTAL ADDRESSES.
1903	Kirby, Herbert . ..	Barrackpur, [151]	4	Barrackpur, Bengal, India.
1914	Kirkby, Frederick H. ..	Germiston and Vereeniging (*English*), [231] ..	1	P.O. Box 43, Vereeniging, Transvaal, S. Africa.
1863	Kirkby, Thomas, *Sup.* ..	Llandrindod Wells and Brecon, 285		Sunnycroft, Llandrindod Wells.
1900	Kirkham, Reginald S. ..	Cardiff (*Roath Road*), 269	2	113, Splott Road, Cardiff.
1904	Kirkman, T. Horrobin..	Bournemouth, 170	2	98, Richmond Park Road, Bournemouth.
1865	Kirkman, William, *Sup.*	Swansea, 279		5, King's Road, Mumbles, Glam.
1911	Kirkman, W. Arthur ..	St. Thomas' Mount Mission, [94]	1	St. Thomas' Mount, Madras, India.
1879	Kirkness, Fred Stuart ..	London (*Kilburn & Hampstead*), 43	2	134, Wrottesley Road, Harlesden, N.W.
1875	Kirkness, Thomas H. ..	Marlborough Mission, 153	1	34, London Road, Marlborough, Wilts.
1910	Kirkpatrick, Irvine ..	Carlow, 771	1	Athy, Ireland.
1890	Kirkup, Thomas	Home Missions, London, 47	6	OFFICE: Central Buildings, Westminster, S.W. TELEPHONE: Victoria 5911. RESIDENCE: 21, Hillcroft Crescent, Ealing, W.
1873	Kirkwood, James	Dundalk, 870..	2	The Crescent, Dundalk, Ireland.
1893	Kirtlan, Ernest J. B., B.A. (Lond.), B.D. (St. Andrews)	Hull (*Waltham Street*), 621..	1	19, Hutt Street, Hull.
1901	Kitching, William T. ..	Southampton, 177	1	32, Bellevue Road, Southampton.
1881	Knapp, David, *Sup.* .	Southport (*Mornington Road*), 431		46, Hampton Road, Southport.
1887	Knapp, Sheldon	Sherborne, 224	2	Wesley Manse, Sherborne.
1913	Kneen, Ernest G., B.A. (Belfast).	London Mission (*Poplar and Bow*), 16	2	16, Campbell Road, Bow, E.
1910	Knifton, George F. W.	Chorley, 498	1	Hillside, Brinscall, Chorley.
1896	Knight, William D. ..	Frome, 256	2	1, Wesley Villas, Frome.
1912	Knock, Norman	South London and Deptford Mission, etc., 64 ..	3	Bermondsey Settlement, Farncombe Street, S.E.
1898	Knott, A. Ernest	See page 274..		Amballa, Punjab, India.
1908	Knott, J. Edward	Norwich, North Walsham, and Cromer Mission, 129	3	Mundesley Road, North Walsham.
1908	Knottenbelt, Alfred ..	Rustenberg (*English*), [235]	5	Box 38, Rustenburg, Transvaal, South Africa.
1914	Knowles, Robert A. ..	Belfast (*Agnes Street*), 842	1	Shankill Road Church, Belfast.
1874	Knox, Andrew	Limavady, 830	1	Limavady, Ireland.
1860	Knox, Thomas, *Sup.* ..	Belfast (*Duncairn Gardens*), 848		19, Salisbury Avenue, Antrim Road, Belfast.
1914	Koomson, John G., Assistant African Minister..	Sekondi and Chama, [313]	1	Wesleyan Mission House, Sekondi, West Africa.
1908	Kufeji, James F., African Minister	Lagos (*Faji*), [327]	1	Lagos, West Africa.
1897	Kumalo, Elias D., African Minister	Witwatersrand, [233] ..	7	Box 99, Krugersdorp, Transvaal, South Africa.
1888	Labbett, F. H. Hooper ..	Southwell, 584	2	Wesley Manse, Southwell, Notts.
1877	Labrum, W. Arthur ..	Ipswich, 132	1	Belgrave House, Chevallier Street, Ipswich.

ENT	NAMES.	CIRCUITS.	YRS.	POSTAL ADDRESSES.
1893	Lake, W. H. Oliver ..	London (*Tooting*), 55 ..	2	28, Mansel Road, Wimbledon, S.W.
1893	Lamb, Frederick	Secunderabad Mission, [115]	5	Wesleyan Mission House, Secunderabad, Deccan, India.
1908	Lamb, Robert	Kandy Station, [40]	3	Kandy, Ceylon.
1903	Lambert; David	Retford, 575	3	Lime Tree Avenue, Retford.
1901	Lamech, Samuel, Indian Minister	Mysore (*City*), [138]	3	Mysore City, South India.
1888	Lampard, George	Stockport (*Trinity*), 459 ..	3	Glen Lawn, Edgeley Road, Stockport.
1904	Lancaster, William E. ..	Standerton (*English*), [239]	3	Standerton, Transvaal, South Africa.
1910	Lander, C. Trevorrow ..	Towcester, 102	1	Wesley Manse, Towcester.
1914	Landreth, Norman ..	Sussex Mission, 85	1	Seaford, Sussex.
1909	Lane, E. Owen	Ashington and Hirst Mission, 694	1	10, Laburnum Terrace, Ashington, Northumberland.
1915	Lane, Henry T.	Northampton, 101	1	13, Primrose Hill, Northampton.
1909	Lang, F. Bartlett	London (*Brixton Hill*), 67 ..	2	29, Casewick Road, West Norwood, S.E.
1894	Lang, George	Hyde, 464	2	Trinity House, Denton, Manchester.
1881	Lang, Robinson	Rugby, 371	3	27, Bilton Road, Rugby.
1876	Lang, Walter, *Sup.* ..	Wimborne, 172		Wimborne.
1895	Langstaff, John R.	Buckingham and Brackley, 155	2	23, Chandos Road, Buckingham.
1912	Langton, Edward	Spilsby, 614	2	Spilsby.
1895	Lansdown, Edwin C. ..	Birmingham (*Smethwick*), 349	3	159, Holly Lane, West Smethwick, Birmingham.
1906	Lant, W. Edwin	Aler, [122]	6	Aler, Nizam's Dominions, India.
1910	Lartson, Ebenezer O., African Minister ..	Aburi and Mampong, [320]	1	Aburi, *viâ* Dodowa, West Africa.
1860	Latham, George, *Sup.* ..	Grimsby (*George Street*), 632		Melrose, Welholme Road, Grimsby.
1899	Lauder, Archibald	Luton (*Chapel Street*), 94 ..	1	Fylingdales, Harpenden, Herts.
1897	Lau Ha-Chun, Chinese Minister, *Sup.*	Fatshan (*Man Cheung Sha*), [186]		Wesleyan Mission, Canton, South China.
1913	Lau Mau-Leung, Assist. Chinese Minister ..	Heung Shan, [191]	2	Heung Shan, Hong Kong, China.
1896	Laurance, William C. ..	Free Town (*Wesley*), [280]	2	Free Town, Sierra Leone, West Africa.
1872	Laverack, John, *Sup.* ..	Netley Hospital, 177		Bitterne Way, Bitterne, Southampton.
1875	Law, Frederick	Paulton, 255	2	Epworth House, Paulton, Bristol.
1871	Law, Thomas, *Sup.* ..	Bromsgrove, 367		Bromsgrove.
1904	Lawn, R. Gibson, B.A. (Lond.)	Bilston, 359	2	The Manse, Ettingshall, Wolverhampton. [Mallet.
1876	Lawrence, James G. *Sup.*	Shepton Mallet, 257		5, Waterloo Road, Shepton
1891	Lawson, James B. L., African Minister ..	Abeokuta, [328]	1	Itesi, Abeokuta, Lagos, West Africa.
1907	Lawson, Sidney	Plymouth (*King Street*), 188	2	28, Peverell Park Road, Plymouth.
1866	Lawson, Thomas, *Sup.* ..	Poole, 166		Hylton, Churchfield Road, Poole, Dorset.
1899	Lawson, William H. ..	Southend and Leigh, 29 ..	2	141, York Road, Southend-on-Sea.
1895	Lax, William H.	See page 170		26, Campbell Road, Bow, E.

ENT	NAMES.	CIRCUITS.	YRS.	POSTAL ADDRESSES.
1894	Lazenby, Henry T. ..	Negapatam Mission(*Tamil*), [101]	5	Negapatam, South India.
1872	Leach, W. Attfield, *Sup.*	Hastings, 80		440, Old London Road, Hastings.
1914	Leale, John, B.A. (Cantab), Assistant Tutor	Theological Institution (*Didsbury Branch*), 442	2	College, Didsbury, Manchester.
1905	Lee, G. Elliott	Herefordshire Mission, 267	2	Leominster.
1915	Lee, John B.	Kirkoswald, 716	1	Hunsonby, Langwathby, Cumberland.
1913	Lee, J. Simpson	Edinburgh Mission, 727 ..	2	Central Hall, Tollcross, Edinburgh.
1912	Lee, M. Herbert	Evesham, 368	1	Evesham.
1869	Lee, Robert S., *Sup.* ..	Belfast (*Ballymacarrett, etc.*), 846		1, Kensington Villas, Sydenham, Belfast.
1901	Lee, Sylvester..	Truro, 203	1	Epworth House, Upper Lemon Villas, Truro.
1896	Lee, Walter	Attleborough, 139	1	Attleborough, Norfolk.
1912	Lee, Wesley G.	Belfast (*Ballymacarrett, etc.*), 846	2	1, Kensington Villas, Sydenham, Belfast.
1907	Lee, William E.	Sleaford, 608..	1	The Manse, Metheringham, Lincoln.
1896	Leedal, John J.	Glasgow (*Claremont Street*), 732..	2	31, Berkeley Terrace, Glasgow, W.
1883	Lee-Dunham, Charles ..	Southport (*Mornington Road*), 431	1	84, Park Road, Southport.
1904	Legg, T. Charles	Carlisle, 709	2	The Lilacs, Wigton Road, Carlisle.
1878	Le Gros, Armand J. T.	Teddington, 49	3	The Manse, Teddington, Middlesex.
1915	Leigh, Herbert D... ..	Chelmsford, 28	1	Braintree.
1901	Leith, Duncan G. M., M.A. (Edin.)..	Visiting England, [100] ..		Wesleyan Centenary Hall, 24, Bishopsgate, London, E.C.
1904	Lennard, E. Deaton ..	Grimsby (*Duncombe St.*), 633..	2	209, Brereton Avenue, New Cleethorpes, Grimsby.
1913	Lenton, George F., B.D. (Lond.)	Derby (*Green Hill*), 598 ..	2	140, Brighton Road, Derby.
1903	Lenton, W. Arthur, B.A., B.D. (Lond.)..	Newport, Mon., 272	3	Springbank, 5, Summerhill Avenue, Newport, Mon.
1908	Leopold, Charles L., B.A.(Dunelm), African Minister	High School and Training Institution, [295]	8	Bathurst, Gambia, West Africa.
1865	Lester, George, *Sup.* ..	London Mission West, (*Kingsway Hall*), 36 ..		66, St. Mary's Grove, Chiswick, W. [Africa.
1908	Lester, G. Henry	Ijebu Mission, [333]	6	Shagamu, *viâ* Lagos, West
1902	Lester, G. Percy	See page 176..		The Manse, Sutton Court Road, Chiswick, W.
1903	Lester, William J... ..	Dewsbury, 549	3	Knowl Manse, Mirfield, Yorks. [trincham.
1897	Letcher, Owen J.	Altrincham, 456	3	Enville Road, Bowdon, Al-
1871	Lethaby, Walter, *Sup.*..	Hastings, 80..		15, Wellington Road, Hastings.
1882	Lettieri, Nicola, Italian Minister..	Naples, [18]	7	37, Vico Tiratoio, Napoli, Italy.
1910	Leung Chak-shang, Chinese Minister ..	Fatshan (*Tai Ki Mi*), [185]	3	Wesleyan Mission, Canton, South China.
1913	Leung Lap-sau, Assistant Chinese Minister ..	Wuchow, [196]	3	Wuchow, West River, *viâ* Hong Kong, West China.
1893	Lewis, F. Warburton, M.A. (Cantab.), B.A. (Lond.)	North of Scotland Mission, 742	2	18, Ferryhill Place, Aberdeen.

ENT	NAMES.	CIRCUITS.	YRS.	POSTAL ADDRESSES.
1915	Lewis, Greville P.	Willenhall, 356	1	Willenhall.
1005	Lewis, Henry, *Sup.*	Southport (*Mornington Road*), 431		Fairlawn, 168, Portland Street, Southport.
1889	Lewis, James	London (*Wandsworth*), 54	2	2, Westover Road, Wandsworth, S.W.
1912	Lewis, John	Beaumaris, 330	1	Menai Bridge, Anglesey.
1883	Lewis, John Edmund	Gwennap, 205	1	Carharrack, Scorrier, Cornwall.
1893	Lewis, Moses J.	Youghal and Dungarvan, 784	2	Friar Street, Youghal, Ireland.
1870	Lewis, Robert (B), *Sup.*	Pontypridd (*Welsh*), 295		Pontypridd.
1903	Lewis, T. Frederick	Bristol (*Bedminster*), 243	2	Charlton Road, Keynsham, Bristol.
1908	Leyton, John Hugh	Leeds (*Hunslet*), 540	1	Thornhill Villa, Woodhouse Hill, Hunslet, Leeds.
	Li Chi-Ping, *Sup.*, Chinese Minister	Fatshan (*Man Cheung Sha*), [186]		Wesleyan Mission, Canton, South China.
1915	Lickes, W. Garfield	Mid Somerset Mission, 238	1	Street, Somerset.
1876	Lidgett, J. Scott, M.A. (Lond.), D.D. (Aberdeen)	Methodist Settlement in London, 65	26	Methodist Settlement, Farncombe Street, Bermondsey, S.E.
1884	Lightbourn, Arthur F.	Montego Bay, [356]	1	Upton, Montego Bay, Jamaica, West Indies.
1914	Lightfoot, Archibald	Wye Valley Mission, 264	1	Southview, Dixton Road, Monmouth.
1892	Lightley, John W., M.A. (Belfast), B.D. (Paris), Tutor in Old Testament Languages and Literature, and Philosophy	Theological Institution (*Headingley Branch*), 533	6	College, Headingley, Leeds.
1879	Limon, Marshall	Newport, Mon., 272	3	Eversley, Stow Park Avenue, Newport, Mon.
1889	Linahan, John	Portadown, 867	3	35, Thomas Street, Portadown, Ireland.
1906	Lindsay, Thomas A.	Edinburgh (*Leith*), 728	3	73, Restalrig Road, Leith, Edinburgh.
1903	Litten, John H.	Gosport and Fareham, 161	2	4, Peel Terrace, Gosport.
1907	Little, C. Deane	Yung-chowfu, [216]	1	Wesleyan Mission, Yung-chowfu, Hunan, China.
1862	Little, Joseph (B), *Sup.*	Nottingham (*Wesley*), 581		26, Percival Road, Sherwood, Nottingham.
1893	Little, R. Ernest	Paulton, 255	2	Clutton, Bristol.
1872	Little, Richard, *Sup.*	Waterford, 770		Hillcrest, Tramore, co. Waterford, Ireland.
1879	Little, Stephen J., *Sup.*	Clevedon, 248		Portishead, Bristol.
1878	Little, Thomas	Blyth, 692	3	9, Stanley Street, Blyth, Northumberland.
1867	Llewellyn, Alfred, *Sup.*	London (*Ealing and Acton*), 52		36, Lammas Park Road, Ealing, W.
1908	Llewellyn, Alfred J. D., B.D. (Lond.)	Rochdale, 475	3	249, Edenfield Road, Passmonds, Rochdale.
1889	Lloyd, Albert	Newcastle, Staff., 394	3	Sidmouth Avenue, Newcastle, Staff.
1906	Lloyd, A. George	Wellington (*Salop*), 378	1	Wesley House, Dawley, Salop.
1875	Lloyd, Evan	Batley, 547	3	Mostyn Villa, Grosvenor Road, Batley.
1896	Lloyd, John	Machynlleth, 305	3	3, Londonderry Terrace, Machynlleth.
1865	Lock, Samuel, *Sup.*	Ramsgate, 120		Cartref, Broadstairs, Kent.
1861	Lockett, George, *Sup.*	Kingston (*Coke*), [350]		Belvedere P.O., Jamaica, West Indies.

ENT	NAMES.	CIRCUITS.	YRS.	POSTAL ADDRESSES.
1878	Lockhart, William H. ..	Howden, 629	1	Howden.
1901	Lockwood, Arthur.. ..	Kalmunai Station, [80] ..	1	Wesleyan Mission, Kalmunai, Ceylon.
1874	Lockyer, Thomas Frederick, B.A. (Lond.), *Sup.*	Bournemouth, 170		Watlington, Lowther Road, Bournemouth.
1896	Lofthouse, William F., M.A. (Oxon.), Tutor in Old Testament Languages and Literature, and Philosophy	Theological Institution (*Handsworth Branch*), 346..	12	College, Handsworth, Birmingham.
1909	Loko, D. Hodonu, African Minister	Ibadan, [332]..	6	Agbeni, Ibadan, *viâ* Lagos, West Africa.
1865	Lomas, Thomas H., *Sup.*	Newbury and Hungerford, 154..		Quies, Enborne Road, Newbury.
1870	Lones, Ezekiel, *Sup.* ..	Has permission to reside in South Africa, 752 ..		East London, South Africa.
1897	Long, Henry	Spilsby, 614	3	Spilsby.
1899	Longàs, Miguel, Spanish Minister..	Barcelona, [25]	17	Calle Merced, 18, 3º, 1ª, Barcelona, Spain.
1894	Longden, J. Birchenall	Chesterfield, 568..	2	The Manse, Eckington, Sheffield.
1896	Looker, William	Colchester, 31	1	Osborne, New Town Road, Colchester.
1902	Loosley, Ernest G., B.D. (Lond.)	Rochdale, 475	3	73, King's Road, Rochdale.
1880	Lord, James W.	Bardney, 612	2	The Manse, Bardney, Lincoln.
1908	Loten, Reginald A. ..	Hull (*Waltham Street*), 621..	1	50, Louis Street, Hull.
1879	Love, Thomas H.	Launceston, 189	2	Treviscoe, Launceston.
1911	Loveless, James H. ..	Makwiro (*Native*), [268] ..	4	Epworth, Box 285, Salisbury, Rhodesia, South Africa.
1855	Lovett, William, *Sup.* ..	Has permission to reside in England. 879 .. .		Elmleigh, White Knowl Road, Buxton.
1901	Lowe, Alfred H., B.D. (Lond.)	Manchester (*Regent Road*), 445.	3	55, Howard Street, Eccles New Road, Manchester.
1901	Lowe, Benjamin	Birmingham (*Wesley*), 346	2	223, Heathfield Road, Handsworth, Birmingham.
1880	Lowe, George	See page 278..		Box 639, Johannesburg, Transvaal, S. Africa.
1869	Lowe, J. Powell, *Sup.*	Bradford (*Shipley*), 522 ..		26, Marlborough Road, Shipley.
1897	Lowe, Richard P.	London (*Hammersmith*), 50	3	30, Napier Avenue, Hurlingham, S.W.
1906	Lowis, Douglas W., B.D. (Lond.)	New Barnet, 25	1	Epworth House, Park Road, Barnet.
1865	Lowry, Edward P... ..	Aldershot (*Army Work*), 63	20	Heatherview, Aldershot.
1870	Lowry, Frederick M., *Sup.*..	London (*Highgate*), 18 ..		87, Park Avenue, South Hornsey, N.
1889	Lowry, Richard W. ..	Coatbridge and Airdrie, 740	2	Manse of St. Thomas, Blairhill, Coatbridge.
1907	Lowther, Frank H. ..	Gateshead-on-Tyne (*High West Street*), 687	1	Wesley Manse, Washington, co. Durham. [Liverpool.
1897	Lowther, John B.	Liverpool (*Waterloo*), 409	2	64, Rawson Road, Seaforth,
1915	Lowther, Wilfred E. ..	Plymouth (*Ebenezer*), 187	1	14, Woodland Terrace, Plymouth.
1868	Lowther, William B., *Sup.*..	Ilkley, 529		2, Tarn Villas, Ilkley.
1904	Lowther, W. Harold ..	Pretoria (*English*), [221] ..	2	Gezina, Pretoria, Transvaal, South Africa.
1867	Loxley, John H., *Sup.*..	London (*Finchley and Hendon*), 42		Floriana, Etchingham Park Road, Church End, Finchley, N.

ENT	NAMES.	CIRCUITS.	YRS.	POSTAL ADDRESSES.
1902	Lo Yat-san, Chinese Minister	Sanwui, [189]	3	Wesleyan Mission, Canton, South China.
1908	Luckman, Charles H.	Grassington, 531	3	Rock House, Grassington, Skipton.
1905	Ludlow, Alexander M.	Swanlinbar, 813	2	Swanlinbar, Ireland.
1899	Ludlow, Richard H.	Dunmanway, 780	2	Dunmanway, Ireland.
1866	Ludlow, William, *Sup.*	Coleraine, 826		Victoria Crescent, Portstewart, co. Derry, Ireland.
1878	Luke, Theophilus, Indian Minister, *Sup.*	Mysore City Mission, [137]		Mysore City, South India.
1875	Lumley, William B., *Sup.*	Dublin (*Stephen's Green, etc.*), 753		Adare, Westfield Road, Harold's Cross, Dublin.
1883	Lumsden, Charles	Wye Valley Mission, 264	2	Park View, Ross.
1914	Lund, Mark	Bury, 482	1	8, Malvern Villas, Bury.
1914	Lung Taat-Chiu, Assistant Chinese Minister	Canton, [184]	2	Wesleyan Mission, Canton, China.
1885	Lunn, George	Portsmouth (*Wesley*), 159	1	70, Queen's Road, Portsmouth.
1908	Lyddon, William	Gainsborough, 635	3	134, Bridge Street, Gainsborough. [Abbot.
1867	Lyle, Arthur John O., *Sup.*	Newton Abbot, 239		16, Gloucester Road, Newton
1890	Lyndon, E. Israel	Newcastle-on-Tyne (*Elswick*), 684	3	5, Wellesley Terrace, Newcastle-on-Tyne.
1902	Lyne, Arthur S.	See page 170		78, Tollington Park, Finsbury Park, N.
1896	Lyons, Beresford S.	Londonderry, 824	2	63, Clarendon St., Londonderry, Ireland.
1865	Lyons, James, *Sup.*	Has permission to reside in Canada, 769		Erindale, Eburne, B. C., Canada.
1895	Lywood, Arthur Clay	Dover, 121	3	Wesley Manse, Folkestone Road, Dover.
1909	M'Caffrey, John	Omagh, 828	2	Beragh, co. Tyrone, Ireland.
1904	M'Crea, Alexander, B.A. (Q.U.B.)	Dublin (*Clontarf*), 755	2	Ashgrove, Hollybrook Road, Clontarf, Dublin.
1902	M'Ilwrath, George A.	Belfast (*Sandy Row*), 841	1	18, Claremont Street, Belfast.
1881	M'Intosh, John A.	Mount Ward, [360]	7	Ramble, Jamaica, West Indies.
1896	M'Intyre, Samuel G.	Newry, 869	3	Sandy St., Newry, Ireland.
1885	M'Keag, Hugh	Dublin (*Sandymount*), 758	2	2, Newgrove Avenue, Sandymount, Dublin.
1851	M'Tier, Albert H., *Sup.*	Richmond, Surrey, 48		32, Ellerker Gardens, Richmond, Surrey.
1903	McAdoo, Barton W.	Settle, 532	2	Bentham, Lancs.
1900	McClellan, Boardman	Sheffield (*Carver St.*), 560	3	24, Wellesley Road, Sheffield.
1896	McClelland, Thomas J.	Calcutta (*Bengali*), [150]	2	16, Sudder Street, Calcutta, India.
1893	McConnell, Henry	Carrickfergus, 857	1	Carrickfergus, Ireland.
1906	McCord, Thomas J.	Fivemiletown, 807	3	Fivemiletown, Ireland.
1912	McCormick, George H., B.A. (Dublin)	Lahore and Ferozepur, [173]	1	Wesleyan Manse, Lahore, India.
1876	McCullagh, C. Bernard, B.A. (Dublin)	Watford, 26	1	Derby Road, Watford, Herts.
1872	McCullagh, Henry H., B.A. (Dublin)	Preston (*Lune Street*), 434	3	3, Jordan Street, Preston.
1898	McField, Hezekiah, Honduras Minister	Corozal, etc. [335]	11	Corozal, British Honduras.
1862	McGahie, Hugh, *Sup.*	Dublin (*Sandymount*), 758		29, Star of the Sea Terrace, Sandymount, co. Dublin.
1905	McKaig, Merle, Indian Minister	Akbarpur, [162]	2	Akbarpur, India.

ENT	NAMES.	CIRCUITS.	YRS.	POSTAL ADDRESSES.
1904	McLelland, Daniel S., Ceylon Minister	Kalmunai, [81]	2	Kalmunai, Ceylon.
1896	McNeai, George H.	Sheffield Mission, 565	3	OFFICE: Victoria Hall, Norfolk St., Sheffield. TEL.: Sheffield Central 1749. RESIDENCE: 25, Montgomery Rd., Sharrow, Sheffield. TEL.: Sharrow, 28.
1908	McNeil, Theophilus, Honduras Minister	Puerto Cortez, [339]	8	Puerto Cortez, Spanish Honduras, *viâ* New Orleans, U.S.A.
1915	McVitty, George C.	Clones, 815	1	Clones, Ireland.
1889	McVitty, William	Belfast (*Old Park Road*), 837	1	53, Cliftonville Road, Belfast.
1868	Macartney, Thomas J., *Sup.*	Pocklington, 644		Ailsa, Percy Road, Pocklington.
1862	Macdonald, Frederic W., *Sup.*, Honorary Missionary Secretary	London, 1		OFFICE: Wesleyan Centenary Hall, 24, Bishopsgate, E.C. RESIDENCE: 9, Palace Road, Streatham Hill, S.W.
1902	Mace, Joseph	Inverness, 748	3	2, Crown Drive, Inverness.
1905	Macgarr, G. Boyd	Manchester (*Oldham Rd.*,) 446	3	49, Smedley Road, Cheetham, Manchester.
1909	Machin, William, M.A. (Cantab.)	Lucknow (*Dilkusha*), [159]	7	Dilkusha, United Provinces, India.
1855	Mack, John, *Sup.*	Portsmouth (*Southsea and Pembroke Road*), 158		21, Nelson Road, Southsea, Portsmouth.
1903	Mackenzie, Finlay	Surrey and North Hampshire Mission, 60	1	Meadowside, Cliddesden Road, Basingstoke.
1911	Maclean, Samuel T., Assistant African Minister	Ballanghar, [298]	4	Ballanghar, Gambia, West Africa.
1876	MacMahon, Henry H.	Holywood, 851	3	Church Hill, Holywood, co. Down, Ireland.
1889	MacNeill, George	Hexham, 703	2	9, Tynedale Terrace, Hexham.
1891	Macrae, David G.	South London and Deptford Mission, etc., 64. Without Pastoral Charge		
1860	MacWilliam, John W. A. *Sup.*	Newry, 869		Drumsisk House, Rostrevor, Ireland.
1889	Maddock, J. Henry	East Cornwall Mission, 195	3	Wesley Manse, Saltash.
1892	Maggs, Edward H.	Liverpool (*Wesley*), 406	3	31, Clarendon Road, Garston, Liverpool.
1870	Magill, John *Sup.*	Has permission to reside in England, 879		North Curry, Taunton.
1913	Magor, Samuel	See page 173		Central Buildings, Westminster, S.W.
1909	Maguire, Charles F.	Coleraine, 826	2	Seabank Hotel, Portrush, Ireland.
1913	Maguire, C. Wesley	Dublin (*Clontarf*), 755	1	Tenebo, Sutton, co. Dublin.
1909	Maguire, F. H. Scott	Cootehill, 819	2	Ballybay, Ireland.
1914	Maguire, Reginald	Drumshambo and Boyle, 799	1	Boyle, Ireland.
1870	Maguire, William	North Belfast Mission, 838	18	1, Woodland Avenue, Cliftonville, Belfast.
1887	Maguire, William E.	Antrim and Glenavy, 860	1	Glenavy, Ireland.
1905	Maguire, William J. F.	Cork, 777	3	2, Fernhurst Avenue, Cork, Ireland.
1892	Main, George C.	Oldham (*Manchester Street*), 465	2	Daisy Bank, Middleton, Manchester. [West Indies.
1885	Mair, Elijah	Mount Fletcher, [354]	2	Mount Fletcher, Jamaica,

ENT	NAMES.	CIRCUITS.	YRS.	POSTAL ADDRESSES.
1896	Major, Rowland	Liverpool (*Wesley*), 406 ..	3	15, Kelvin Grove, Liverpool.
1906	Makapele, James, African Minister	Witwatersrand (*Native Mission*), [233]	1	Box 94, Randfontein, Transvaal, South Africa.
1867	Makin, George, *Sup.* ..	Ilkeston, 582		The Hill, Derby Road, Sandiacre, Nottingham.
1901	Malins, Wilfrid L. ..	North Mavin and Delting, 751	1	North Roe, Lerwick, N.B.
1872	Mallinson, Joel, *Sup.* ..	Harrogate, 552		Harrogate.
1903	Mallinson, T. Harold, B.A. (Lond.)	Otley, 553	1	Wesleyville, Station Road, Otley.
1872	Maltby, J. Bampton ..	Whaley Bridge, 383	1	Wesley Manse, Whaley Bridge, Stockport.
1893	Maltby, William Russell	London (*Highgate*), 18 ..	2	43, Ashley Rd., Crouch Hill, N.
1878	Malvern, John A. B. ..	The Shildons, 675	1	39, St. John's Road, New Shildon, co. Durham.
1875	Mandale, Robert	Daventry, 103	1	Wesley Manse, Daventry.
1868	Mangles, John M., *Sup.*	Richmond, Yorks, 680 ..		Whitcliffe Grange, Richmond, Yorks.
1913	Manickam, Guru, Assistant Indian Minister ..	Mannârgudi Christian Hostel, [107]	2	Mannârgudi, Tanjore District, South India. [Lancs.
1911	Manistre, William J. ..	Radcliffe, 483	1	Conway Villa, Radcliffe,
1893	Mann, Frederick J. ..	Hull (*Kingston*), 622	3	371, Holderness Road, Hull. TEL.: Hull Corporation 396.
1890	Mann, James Oliver ..	Marazion, 217	1	Wesley House, Marazion, Cornwall. [Burnley.
1895	Manning, Joseph	Burnley (*Fulledge*), 480 ..	3	Fern Grove, Ormerod Road,
1907	Marchant, Archibald J.	Selby, 659	1	Epworth Villa, Selby.
1914	Maraba, Daniel, Assistant African Minister ..	Witwatersrand (*Native*), [233]	2	Roodeport, Transvaal, South Africa.
1915	Maribe, Moses Tau, Assistant African Minister ..	Bulawayo (*Wankies*), 275	1	Bulawayo, Rhodesia, South Africa.
1885	Mark, John, Indian Minister, *Sup.*	Bangalore City (*Kanarese*), [127]		Bangalore, Mysore, India.
1894	Marke, William B., African Minister ..	Freetown (*Zion*), [279] ..	2	Freetown, Sierra Leone, West Africa.
1880	Markham, Arthur	Windsor and Maidenhead, 59	1	31, Laburnum Road, Maidenhead.
1915	Markin, Benjamin A., Asst. African Minister	Ivory Coast Mission, [312]	1	Ivory Coast, West Africa.
1866	Marriott, Daniel, *Sup.* ..	Rhyl (*Welsh*), 308		16, Windsor Street, Rhyl.
1891	Marriott, Samuel	Halifax (*Rhodes Street*), 501	3	1, Park Terrace, Halifax.
1912	Marris, Cyril C.	See page 276		Wuchow, West Rivia, *viâ* Hong Kong, South China.
1878	Marris, George	Chislehurst, 74	3	The Manse, Chislehurst.
1907	Marris, G. Stainton, B.A. (Lond.)	Visiting England, [125] ..		Wesleyan Centenary Hall, 24, Bishopsgate, London, E.C.
1865	Marris, William J., *Sup.*	Bradford (*Manningham*), 516		71, St. Mary's Terrace, Manningham, Bradford.
1893	Marsden, John W.	Torquay (*Union Street*), 237	3	Wesley Manse, Morgan Avenue, Torquay.
1905	Marshall, Ernest	Redruth, 200	2	Redruth.
1903	Marshall, George H. ..	Leeds (*Brunswick*), 533 ..	3	67, Spencer Place, Leeds.
1898	Marshall, Thomas, African Minister	Sekondi and Chama, [313]	1	Chama, West Africa.
1888	Martin, Charles W. ..	Liverpool (*Grove Street*), 405	3	23, Derby Lane, Stoneycroft, Liverpool. [Derby.
1873	Martin, Edward	Derby (*Green Hill*), 598 ..	2	The Manse, 16, Wilson Street.
1899	Martin, E. Osborn ..	Leeds Mission, 535	1	4, Claremont Villas, Clarendon Road, Leeds.

ENT	NAMES.	CIRCUITS.	YRS.	POSTAL ADDRESSES.
1908	Martin, Ernest D.	Folkestone, 122	2	Holmlea, Hythe, Kent.
1903	Martin, Henry G.	Ivory Coast Mission, [312]	2	Wesleyan Mission, Ivory Coast, West Africa.
1910	Martin, J. Henry	Leeds (*Holbeck*), 536.. ..	1	Wesley Manse, Hall Lane, New Wortley, Leeds.
1866	Martin, John (B), *Sup*...	Kingston-on-Thames, 57..		21, Malden Hill Gardens, New Malden, Surrey.
1902	Martin, J. Percival.. ..	Mid Gloucestershire Mission, 259	3	Wesleyan Manse, Brightville, Stonehouse, Glos.
1875	Martin, Pierce..	Lisburn, 859..	2	Seymour Street, Lisburn, Ireland.
1914	Martin, Thomas	Newbury and Hungerford, 154..	2	Newbury.
1885	Martin, Timothy, Indian Minister..	Secunderabad (*Educational Work*), [115]	1	Wesleyan High School, Secunderabad, Deccan, India.
1900	Martin, William R. ..	Longford, 798	1	Longford, Ireland.
1867	Martyn, Alfred, *Sup.* ..	Bedford (*St. Paul's*), 90 ..		St. Hilary, Kimbolton Road, Bedford.
1907	Maseke, Elias, African Minister.	Barberton (*Native*), [250]..	4	Barberton, Transvaal, South Africa.
1893	Mashaba, Robert N., African Minister.. ..	Witwatersrand (*Native*), [233]	5	Location, Boksburg, Transvaal, South Africa.
1908	Masih, S. Inayat, Indian Minister..	Benares, [163]	1	Benares, India.
1904	Masike, John, African Minister..	Zoutpansberg, (*Native*), [243]	1	Mphálele's, Pietersburg, Transvaal, South Africa.
1909	Mason, Albert W... ..	Faversham, 114	3	The Manse, Boughton, Faversham.
1879	Mason, George D... ..	Matlock, 602	1	Epworth House, Matlock.
1913	Massey, A. Wesley ..	Bristol (*Bedminster*), 243	2	154, Coronation Road, Bedminster, Bristol.
1912	Massey, J. Wilfrid.. ..	Birmingham Mission, 342	2	1, Ivor Road, Sparkbrook, Birmingham.
1896	Massey, William H. ..	Coleraine, 826	2	Coleraine, Ireland.
1906	Masters, Frank	Newcastle Mission, 683 ..	2	28, Archbold Terrace, Jesmond, Newcastle-on-Tyne.
1913	Matambe, Thomas J., Assistant African Minister..	Bulawayo (*Native*), [274] ..	3	P.O. Box 94, Bulawayo, Rhodesia, South Africa.
1897	Mathers, Joseph, B.A. (Dublin)..	Wexford, 773	3	Glena Terrace, Wexford, Ireland.
1893	Matlaping, John A., African Minister.. ..	Heidelberg (*Native*), [238]	1	Box 99, Heidelberg, Transvaal, South Africa.
1899	Matome, Joseph, African Minister..	Witwatersrand (*Native Mission*), [233]	5	Box 43, Vereeniging, Transvaal, S. Africa.
1897	Matthewman, John ..	Bradford (*Wind Hill Mission*), 523	1	Ivy Bank, Carr Lane, Shipley, Yorks. TELEPHONE: 480 Shipley.
1903	Matthews, Albert J. ..	Nottingham (*Arkwright Street*), 580..	3	Lorne Grove, Radcliffe-on-Trent, Nottingham.
1911	Matthews, J. Ernest ..	Jersey (*English*), 183 ..	1	Montrose Villas, Millbrook, Jersey, Channel Islands.
1898	Mattinson, John E., B.D. (Lond.)	See page 212..		155, Stanley Road, Bootle, Liverpool. [ley.
1905	Mattinson, William B...	Bradford (*Shipley*), 522 ..	1	Wrose Bank, Baildon, Ship-
1867	Maude, William H... ..	Cape Coast Mission, [299]	1	Cape Coast Castle, Cape Coast, West Africa.
1890	Maund, William J... ..	West Bromwich (*Wesley*), 350	1	18, New Street, West Bromwich.
1905	Mavi, Benjamin, African Minister..	Volksrust (*Native*), [254]..	2	Volksrust, Transvaal, South Africa.

ENT	NAMES.	CIRCUITS.	YRS.	POSTAL ADDRESSES.
1910	Mawe, Montague D., B.A. (Cantab.)	See page 274		Kirki Poona, India.
1869	Mawson, T. Hardwick, Governor of the Institution House, and Tutor in Pastoral Theology and Church Organisation	Theological Institution (*Headingley Branch*), 533	12	College, Headingley, Leeds.
1893	Maxwell, Robert	Donaghadee, 854	1	Epworth, Donaghadee, Ireland.
1896	May, H. Howard	Inverness, 748. Without Pastoral Charge		Bellevue, Inverness.
1898	May, Thomas, M.A. (Durham)	Manchester (*Gravel Lane*), 450	1	195, Great Cheetham Street, Broughton, Manchester.
1908	May, T. Ezard	St. Just, 210	1	St. Buryan, Cornwall.
1908	May, William J.	Cheddar and Banwell, 249	3	Banwell, Somerset.
1876	Mayes, Alexander	Brynmawr, 284	1	Brynmawr, Breconshire.
1902	Mayes, C. Claud, B.A. (Lond.)	London (*Tooting*), 55	1	Studley, 34, Queen's Road, Wimbledon, S.W.
1865	Mayes, George C.	See page 232		Market Weighton, Yorks.
1875	Maynard, Robert S.	Porthleven, 214	2	Boslan, Porthleven, Cornwall.
1913	Mead, Leonard C.	Principal of the Boys' High School, Lagos, [327]	1	Boys' High School, Lagos, West Africa.
1914	Meadowcroft, William	See page 173		Central Buildings, Westminster, S.W.
1893	Meanwell, Edward	Barbados (*Bethel*), [403]	2	Bethel, Bridgetown, Barbados, West Indies.
1896	Meara, William	Witwatersrand (*Native Mission*), [233]	2	11, Albemarle Street, Troyeville, Johannesburg, South Africa.
1892	Mears, W. Emerson	Puerto Plata and Montechristi, [385]	13	Puerto Plata, San Domingo, West Indies.
1911	Medcraft, Percival M.	Leeds Mission, 535	1	91, Clarendon Road, Leeds.
1909	Mee, F. Gordon	Doncaster (*Oxford Place*), 573	1	31, Balby Road, Doncaster.
1868	Mee, Josiah	South Yorkshire Coalfields Mission, 567	3	31, Balby Road, Doncaster.
1908	Mee, Josiah J., B.Lit. (Durham)	Birmingham (*Islington*), 347	3	38, Carlyle Road, Edgbaston, Birmingham.
1906	Meek, Herbert A., B.A. (Sydney)	Barnstaple, 228	3	4, Rock Park, Barnstaple.
1876	Mees, Charles E., B.A. (Lond.), *Sup.*	Sutton, 77		Ryelands, Beddington Gardens, Wallington, Surrey.
1909	Mees, G. Eric., M.A. (Cantab.)	Mandalay, [176]	6	Mandalay, Burma.
1871	Mees, Sidney, *Sup.*	Seacombe, 412		15, Stoneby Drive, New Brighton, Birkenhead.
1871	Mell, John Andrew de, Ceylon Minister	Galle (*Fort*), [52]	1	Galle, Ceylon.
1911	Mellor, Percy C.	Bristol (*Wesley*), 246	3	43, Park Crescent, St. George, Bristol.
1870	Mellor, William, *Sup.*	Colwyn Bay, 421		Whinacres, Conway, N. Wales.
1903	Mendis, James S. B., Ceylon Minister	Kurana, [46]	3	Panadura, Ceylon.
1914	Mendis, S. George, Assistant Ceylon Minister	Kollupitiya and Wellawatte, [34]	2	Wesleyan Methodist Mission, Kurana, Katunayake, Ceylon.
1906	Mensah, Joseph C., African Minister	Volta Mission, [323]	4	The Parsonage, Volta Mission, Kpong, *viâ* Accra, West Africa.

ENT	NAMES.	CIRCUITS.	YRS.	POSTAL ADDRESSES.
1895	Meredith, T. Walton ..	See page 218..		Fulledge Manse, Burnley.
1882	Merrick, William B. ..	Adare and Rathkeale, 792	2	Adare, Ireland.
1910	Metcalf, Arnold C... ..	Coventry, 370	1	Boston House, Stoney Stanton Road, Coventry.
1905	Metcalfe, Frank	West Bromwich (*Wesley*), 350..	3	Abbotsmead, 76, Beeches Road, West Bromwich.
1908	Metcalfe, William	Wandsworth Road Mission, 39	2	17, The Chase, Clapham, S.W.
1910	Mettam, Robert	Lucea, [357]	2	Lucea, Jamaica, West Indies.
1908	Mettle, John J., African Minister	Agona, [309]	1	Wesleyan Mission, Winnebah, West Africa.
1905	Mettrick, Walker	Nelson, 494	1	Thornhill, Barrowford, Nelson.
1903	M'fazi, Moses, African Minister..	Tegwani (*Native*), [276] ..	6	Zuzumba, P.O. Nyamandhlovu, Rhodesia, South Africa.
1903	Michael, J. Hugh, M.A. (Wales)	Has permission to reside in Canada, 752		Victoria College, Toronto, Canada.
1899	Michelis, Cesare de, Italian Minister	Vicenza, [7]	8	2, Via S. Faustino, Vicenza, Italy.
1874	Middleton, Richard, *Sup.*	Seacombe, 412		18, Sandrock Road, Upper Brighton, Wallasey, Cheshire.
1915	Middleton, Tom	See page 173		Central Buildings, Westminster, S.W.
1869	Middleton, William *Sup.*	London (*Finsbury Park*), 19		15, Station Road, Winchmore Hill, N.
1907	Middlewood, Harry ..	Tavistock, 196	2	The Manse, Horrabridge, Devon.
1903	Miller, Breenes	London (*Highbury*), 10 ..	2	46, Hamilton Road, Highbury, N.
1877	Miller, Frederick O., *Sup.*	London (*Ilford*), 23		3, Kensington Gardens, The Drive, Ilford.
1897	Miller, Thomas	Sheffield (*Brunswick*), 564	3	6, Kenwood Park Road, Sharrow, Sheffield.
1909	Mills, Frederic H...	Kendal, 718	2	The Gale, Ambleside.
1911	Mills, George	Amble and Berwick-on-Tweed, 708..	1	6, North Terrace, Berwick-on-Tweed.
1882	Millward, J. Warren ..	Tadcaster, 643	2	Epworth House, Tadcaster.
1902	Milne, J. Napier	Hull (*Queen's Road*), 625..	1	Beech Grove, Beverley Road, Hull.
1905	Milum, J. Parton, B.Sc. (Lond.)	Northampton, 101	3	32, Watkin Terrace, Northampton,
1890	Milward, Walton B. ..	Darwen, 486	1	144, Redlam, Blackburn.
1894	Minchin, Herbert H. ..	Sleaford, 608..	1	Wesley Manse, Sleaford.
1879	Minedew, Gilbert, *Sup.*	Birmingham (*Sutton Park*), 345		Thornhill Road, Streetly, Sutton Coldfield, Birmingham.
1892	Minervini, Antonio, Italian Minister, *Sup.*	Potenza, [20]		28, Via Abate Salfi, Cosenza, Naples, Italy.
1906	Minty, C. Stanley	Visiting England, [210] ..		Wesleyan Centenary Hall, 24, Bishopsgate, London, E.C.
1905	Mitchell, George E. ..	London (*East Ham Mission*), 24	2	90, Longbridge Road, Barking.
1899	Mitchell, John, M.A. (Cantab.)	Bankura College, [155] ..	4	Bankura, Bengal, India.
1897	Mitchell, W. Gallaway..	Newcastle-on-Tyne (*Brunswick*), 682	1	61, Linden Road, Gosforth, Newcastle-on-Tyne.
1909	Mitchell, William V. ..	Tobago, [410]	4	Tobago, West Indies.
1897	Mitton, Charles W. ..	Huddersfield (*Gledholt*), 507..	3	Temple Street, Lindley, Huddersfield.

ENT	NAMES.	CIRCUITS.	YRS.	POSTAL ADDRESSES.
1910	Mngadi, Jonathan, African Minister	Ermelo (*Native*), [252]	1	Box 10, Ermelo, Transvaal, South Africa.
1907	Modipa, Solomon, African Minister	Klerksdorp and Christiana, [260]	3	2, Wolmaransstad, Transvaal, South Africa.
1886	Moffatt, John	Exeter, 218	3	1, Queen's Crescent, Exeter.
1913	Mokapela, Saul M., Assistant African Minister	Waterberg (*Native*), [241]	3	Warm Baths, Transvaal, South Africa.
1893	Monahan, Charles H., M.A. (Dublin)	Visiting England, [100]		Wesleyan Centenary Hall, 24, Bishopsgate, London, E.C.
1905	Moncholomie, Henry M., African Minister	Lichtenburg (*Native*), [263]	3	Kunana, Maribogo Station, British Bechuanaland, South Africa. [down, Ireland.
1908	Montgomery, John	Portadown, 867	3	Derrybroughas House, Portadown,
1914	Monti, Arcangelo, Assistant Italian Minister	Campiglia, [7]	1	Campiglia, Rome, Italy.
1908	Monyatsi, Jeremiah, African Minister	Mafeking (*Native*), [262]	1	Location, Vrijburg, British Bechuanaland, S. Africa.
1879	Moon, Francis W., *Sup*	South London and Deptford Mission, etc., 64		The Friary, Ealing Road, Wembley, N.W.
1911	Moon, G. Herbert	Governor's Harbour, [344]	1	Governor's Harbour, Eleuthera, Bahamas.
1866	Moore, Hugh, *Sup.*	Wicklow and Rathdrum, 763		Rathdrum, co. Wicklow, Ireland.
1899	Moore, James W. B.	Carlow, 771	1	Pembroke Road, Carlow, Ireland.
1909	Moore, Jesse	Gower, 280	2	Horton, Ponteynon, Glam.
1916	Moore, Lindsey	Birmingham (*Aston Park*), 344	1	Aston Park, Birmingham.
1910	Moore, R. Douglas	London Mission (*Central*), 5	1	47, Lonsdale Square, Islington, N.
1898	Moore, Robert, B.A. (Dublin)	Ballymote, 802	1	Castle View, Ballymote, Ireland.
1889	Moore, Thomas	Aughnacloy, 820	1	Aughnacloy, Ireland.
1889	Moore, William	Ballinamallard, 809	1	Ballinamallard, co. Fermanagh, Ireland.
1908	Moore, Wm. Arthur	London (*Stratford*), 22	1	103, Wanstead Park Avenue, Manor Park, E.
1900	Moore, William H.	Liverpool (*Brunswick*), 402	2	81, Newsham Drive, Liverpool.
1902	Moran, Bertram C.	Fermoy and Mallow, 786	1	Fermoy, Ireland.
1885	Moran, Francis, M.A. (Dublin)	Ballynahinch, 863	1	Ballynahinch, Ireland.
1880	Moran, Thomas	Queenstown Harbour, Berehaven, etc., 778	7	15, Westbourne, Queenstown, Ireland.
1900	Moran, William P., B.A. (R.U.I.)	Kingstown, 760	3	Epworth, Dalkey, co. Dublin.
1903	Moré, Zakaria, African Minister	Pretoria (*Native*), [218]	2	Box 70, Pretoria, Transvaal, S. Africa.
1866	Moreton, Robert H., *Sup.*	Oporto, [26]		654, Rua das Cruzes, Ramalde do Meio, Oporto.
1882	Morgan, David, *Sup.*	Aberystwyth (*Welsh*), 303		Hazel House, Aberystwyth.
1874	Morgan, Ebenezer, *Sup.*	Manchester (*Gravel Lane*), 450		Glen Lea, Prestwich Park, Manchester.
1893	Morgan, Ebenezer H.	Boston, 616	2	Wesley Manse, Sleaford Road, Boston, Lincs.
1910	Morgan, John H.	Llandilo, 298	2	The Manse, Florence Rd., Ammanford, Carmarthenshire.
1864	Morgan, John Hugh, *Sup.*	Cardiff (*Wesley*), 268		Garthowen, Westbourne Crescent, Whitchurch, Cardiff.

ENT	NAMES.	CIRCUITS.	YRS.	POSTAL ADDRESSES.
1908	Morgan, J. Wesley ..	Machynlleth, 305..	3	Corris, Merionethshire.
1898	Morgan, Llewellyn ..	Aberdare (*Welsh*), 292 ..	2	Mountain Ash, Glam.
1878	Morgan, Richard (B) ..	Swansea (*Welsh*), 299 ..	1	100, King Edward Road, Swansea.
1907	Morgan, Walter J... ..	London (*Brixton Hill*), 67	2	4, Pollards Hill North, Norbury, S.W.
1913	Morley F. Douglas ..	See page 173..		Central Buildings, Westminster, S.W.
1903	Morley, H. Granville ..	Oldham (*Wesley*), 466 ..	3	Royton, Oldham.
1891	Morris, David	Llanfyllin, 320	3	Llanfyllin, Mont.
1904	Morris, E. Arthur	Llanrwst, 326	3	Eglwysbach, Taly-cafn, Denbigh.
1911	Morris, Frederick ..	Johannesburg (*West*), [229]	1	Maraisburg, Transvaal, South Africa.
1909	Morris, F. Guy	Burton-on-Trent, 605 ..	2	20, Kensington Road, Winshill, Burton-on-Trent.
1915	Morris, George H... ..	Marlborough Mission, 153	1	Burbage, Marlborough.
1889	Morris, J. Scholefield ..	Barton-on-Humber, 639 ..	2	Hope House, Barton-on-Humber, Hull.
1886	Morris, Robert Arthur..	Witney, 148	1	Witney, Oxon.
1894	Morris, Thomas	Tewkesbury, 262..	1	Wesley Manse, Tewkesbury.
1914	Morris, Thomas (B) ..	Treorky, 293	1	Caerau, Bridgend.
1904	Morris, W. Palmer ..	Gloucester, 261	2	Nethercliff, Hucclecote, Gloucester.
1893	Morris, William S... ..	Clonakilty, 781	1	19, Shannon Square, Clonakilty, Ireland.
1870	Morrison, Humphrey, *Sup*...	London (*Finchley and Hendon*), 42		9, West Avenue, Hendon, N.W. [rogate.
1867	Morrison, James, *Sup.*	Harrogate, 552		10, West Cliffe Mount, Har-
1907	Morrison, R. Thackray, B.A. (Cantab.)	See page 288..		Wesleyan Centenary Hall, 24, Bishopsgate, London, E.C.
1907	Morrow, A. Wilton ..	Aldershot (*Army Work*), 63	3	Broomfield, Alexandra Road, South Farnborough, Hants.
1911	Morrow, Francis E. ..	Youghal and Dungarvan, 784..	1	Dungarvan, Ireland.
1859	Morrow, John G., *Sup.*	Sittingbourne, 128		Sittingbourne.
1873	Mort, Samuel	See page 218..		9, Park View, Wigan.
1883	Mortimer, Ephraim ..	Blandford and Sturminster, 165	2	Tresco, Salisbury Road, Blandford.
1896	Morton, Arthur J... ..	Warrington, 426	2	Epworth House, Padgate, Warrington.
1906	Morton, Benjamin B. ..	Charlemont, 871	1	Moy, co. Tyrone, Ireland.
1893	Morton, Harold C., B.A. (Lond.)	Plymouth (*King Street*), 188	3	24, Carlisle Terrace, Plymouth.
1889	Morton, John	Birmingham (*Wesley*), 346	3	4, Vicarage Road, Handsworth, Birmingham.
1862	Morton, Robert, *Sup.* ..	London (*Wanstead and Woodford*), 21..		Wynstone, Churchfields, South Woodford.
1888	Morton, Robert H. A...	Kineton, 150	3	Kineton, Warwick.
1882	Moscrop, Thomas	York (*Clifton*), 640	1	11, Grosvenor Terrace, York.
1873	Moseley, Frederick C. ..	Bridport, 227	2	2, Portville, Bridport.
1902	Moseley, G. Clifford ..	Visiting England, [265] ..		Wesleyan Centenary Hall, 24, Bishopsgate, London, E.C.
1899	Moshoela, Molema, African Minister..	Mafeking (*Native*), [262] ..	3	P.O. Box 14, Mafeking, South Africa.
1869	Moss, R. Waddy, D.D. (Wesleyan Theological College, Montreal), *President of the Conference*, Tutor in Systematic Theology	Theological Institution (*Didsbury Branch*), 442	28	College, Didsbury, Manchester.

ENT	NAMES.	CIRCUITS.	YRS.	POSTAL ADDRESSES.
1866	Mosscrop, Edwin, *Sup.*	Luton (*Chapel Street*), 94		Didsbury, Hollybush Lane, Harpenden, Herts.
1881	Mosscrop, Eneas, *Sup.*	Harrogate, 552		Lyndholme, 16, St. George's Road, Harrogate.
1873	Mosscrop, Thomas G., *Sup.*	Otley, 553		Morwenna, Pool, Leeds.
1912	Motlaping, Joseph H., Assistant African Minister	Mafeking (*Native*), [262]	1	Mafeking, British Bechuanaland, South Africa.
1908	Motuba, Daniel R., African Minister	Potchefstroom (*Native*), [258]	1	Location, Ventersdorp, Transvaal, South Africa.
1886	Moulton, James Hope, M.A. (Cantab.), D.Lit. (Lond.), Hon. D.D. (Edin., Berlin, and Groningen), Hon. D.C.L. (Durham)	See page 213		Y.M.C.A., Bombay, India.
1893	Moulton, Wilfrid J., M.A., B.D. (Cantab.), Tutor in Systematic Theology	Theological Institution (*Headingley Branch*), 533	13	College, Headingley, Leeds.
1897	Moulton, W. Fiddian, M.A. (Cantab.)	Cliff College, 569	3	Cliff College, Calver, Sheffield.
1907	Mountford, John W.	Arbroath, 746	1	St. John's Manse, Arbroath, N.B.
1880	Mountford, M. Wyche, B.A. (Durham)	See page 191		Wesley Manse, Trevethan Road, Falmouth. [low.
1889	Mowson, Charles W.	Ludlow, 379	1	The Limes, Mill Street, Ludlow.
1906	Mpfumu, John, African Minister	Lourenco Marques (*Native*), [257]	9	Box 134, Lourenço Marques, Portuguese East Africa.
1894	Mphatlele, Johannes, African Minister	Sekhukhuniland (*Native*), [244]	7	P.O. Phokwini, Middelburg, Transvaal, South Africa.
1915	Mti, Peter J., Assistant African Minister	Witwatersrand (*Native*), [233]	1	Springs, Transvaal, South Africa.
1904	Mudd, Bursell H.	Wigan, 496	3	Carlton Villas, Park Road, Hindley, Wigan.
1899	Mui Man-ping, Chinese Minister	Shiuchow, [192]	3	Shiuchow, Canton, China.
1891	Muir, G. Gilbert	Bradford Mission, 517	1	2, Ashfield, Bradford. Telephone: Bradford 2951.
1914	Mullineux, James	Waterval Boven (*English, etc.*), [225]	1	Box 5, Waterval Boven, Transvaal, South Africa.
1904	Mullineux, John	Boksburg, [232]	1	27, Bunyan Street, Benoni, Transvaal, South Africa.
1901	Munro, James H.	Bandon, 779	1	Westbourne Villa, Bandon, Ireland.
1875	Murgatroyd, Joshua, B.A. (Lond.), *Sup.*	Bournemouth, 170		Brancaster, St. Augustine's Road, Bournemouth.
1875	Murphy, Edward, *Sup.*	Rock Ferry, 411		68, Old Chester Road, Rock Ferry, Birkenhead.
1877	Murrell, Frederick John	See page 181		Westview, Headlands, Kettering.
1903	Murugasen, Stephen T., Indian Minister	Secunderabad (*Tamil*), [116]	5	Secunderabad, Deccan, India.
1911	Murugasen, T. Jesudasen, Indian Minister	Madras (*Mylapore*), [88]	3	Mylapore, Madras, S. India.
1910	Murugesu, K. Samuel, B.A., Ceylon Minister	Kaddaivelly, [72]	2	Kaddaivelly, Ceylon.
1892	Musson, William	Sandhurst, 62	1	Epworth, The Avenue, Camberley.
1909	Muthayah, John D., Indian Minister	Karur Town, [111]	3	Karur, Trichinopoly District, South India.
1877	Mutuwadi, Don Thomas, Ceylon Minister	Negombo, [45]	4	Negombo, Ceylon.

ENT	NAMES.	CIRCUITS.	YRS.	POSTAL ADDRESSES.
1893	**Myers, Arthur**	London (*Woolwich*), 72 ..	3	62, Heavitree Road, Plumstead, S.E.
1897	**Myers, S. Carroll**	London (*National Children's Home, etc.*), 1	7	OFFICE: National Children's Home and Orphanage, 104 to 122, City Road, E.C. RESIDENCE: 10, Church Crescent, Church End, Finchley, N.
1914	Nabuey, Samuel J. W.	Clonakilty, 781	1	Ballineen, co. Cork, Ireland.
1915	Nalliah, Nathaniel K., Assist. Ceylon Minister	Batticaloa, [77]	1	Batticaloa, Ceylon.
1912	Napoleon, Daniel, Assistant Indian Minister	Karim Nagar, [118]	4	Karim Nagar, Nizam's Dominions, India.
1874	Nathanielsz, James H., Ceylon Minister	See page 264..		Maradana, Colombo, Ceylon.
1879	Nattrass, James Conder, B.A. (Lond.), B.D. (Aberdeen)	Haworth and Oakworth, 525	3	Southlands, Haworth, Keighley.
1913	Nave, J. Ward	Chipembi (*Native*), [278] ..	1	Private Bag, Mwombeshi Siding, Northern Rhodesia, South Africa.
1877	Nayler, John	Castleford, 556	3	Wesley Villa, Castleford.
1905	Nayler, Matthew H. ..	Midsomer Norton, 254 ..	1	Radstock, Bath.
1898	Naylor, Thomas, B.A. (Lond.)	London (*Paddington*), 41..	3	32, Kingswood Avenue, N.W.
1914	Ndlazi, William, Assistant African Minister..	Pilgrim's Rest (*English and Native*), [247]	2	Pilgrim's Rest, Transvaal, South Africa.
1914	Neal, William J.	Ledbury, 266	1	Newent, Gloucester.
1892	Needham, Harry	Stockton (*Brunswick*), 667	3	Cleveland Manse, Thornaby-on-Tees, Stockton-on-Tees.
1899	Neill, John E., B.A. (R.U.I.)	Madras (*Wesley College*), [86]	2	Wesley College House, Royapettah, Madras, India.
1888	Neville, William C. J. ..	Newcastle-on-Tyne (*Heaton Road*), 685 ..	3	11, Lesbury Road, Heaton, Newcastle-on-Tyne.
1902	Nevison, Thomas	Derby (*Green Hill*), 598 ..	1	Lime Avenue, Burton Road, Derby.
1876	Newall, John R., *Sup*...	The Hartlepools, 671 ..		Seaton Carew, West Hartlepool.
1889	Newbery, Arthur	North Shields, 689	3	Tyne Villa, Tynemouth.
1913	Newbould, John	Manchester and Salford Mission, 442	1	The Central Hall, Oldham Street, Manchester.
1890	Newboult, Arthur W. ..	Kilkhampton and Bude, 192	3	Kilkhampton, Bude, Cornwall.
1901	Newby, John H.	Manchester (*Droylsden*), 454..	1	1143, Ashton Old Road, Manchester.
1890	Newby, William	Bridgwater, 222	1	Bridgwater. [S. India.
1899	Newham, H. Holliday ..	Tumkur Mission, [134] ..	5	Wesleyan Mission, Tumkur,
1863	Newman, Charles D., *Sup*...	Leeds (*Brunswick*), 533 ..		14, Roundhay Mount, Harehills, Leeds.
1887	Newton, Isaac	Manchester (*Oxford Road*), 448	1	93, Lansdowne Road, West Didsbury, Manchester.
1910	Newton, Robert E. ..	Hexham, 703	1	17, Stephenson Terrace, Wylam-on-Tyne, Northumberland.
1912	Nicholas, Ernest	Hinckley, 374	1	Barwell, Hinckley.
1871	Nicholson, Robert, *Sup.*	Bristol (*Kingswood*), 247		Castella, Fishponds, Bristol.
1867	Nicholson, Thomas (A), *Sup*...	Colwyn Bay, 421		Pentraeth, Bryn-y-Mor Road, Rhos-on-Sea, Colwyn Bay.
1871	Nicholson, T. Ballans, B.A., LL.D. (Dublin)	Sheerness, 118	3	19, Strode Crescent, Sheerness-on-Sea.

ENT	NAMES.	CIRCUITS.	YRS.	POSTAL ADDRESSES.
1871	Nicholson, T. Frederick *Sup.*	Blackpool, 436		The Hut, Rossall Beach, Fleetwood.
1910	Nicholson, William	Leek, 397	1	Westwood Lane, Leek.
1893	Nield, Herbert M.	Leeds (*Brunswick*), 533	1	Lyddon Terrace, Leeds.
1898	Nightingale, Albert E.	Visiting England, [148]		Wesleyan Centenary Hall, 24, Bishopsgate, London, E.C.
1915	Nightingale, Edward G.,	Mildenhall, 143	1	Newmarket.
1870	Niles, Daniel P., *Sup.*, Ceylon Minister	Jaffna, [65]		Jaffna, Ceylon.
1896	Nixon, Hugh T.	Ballina, 797	2	Ballina, Ireland.
1865	Nixon, James, *Sup.*	Belfast (*Carlisle Circus*), 835		16, Brookhill Avenue, Belfast.
1908	'Nkomo, Abraham, African Minister	Waterberg (*Native*), [241]	2	P.O. Pienaars River, Makapanstad.
1907	'Nkosi, George W., African Minister	Waterval Boven (*Native*), [226]	1	Box 5, Waterval Boven, Transvaal, South Africa.
1912	'Nkosi, Ralph N., Assistant African Minister	Witwatersrand (*Native*), [233]	2	Evaton, Witwatersrand, Transvaal, South Africa.
1904	Noble, Frank	Macclesfield, 381	2	The Manse, Bollington, Macclesfield.
1900	Noble, Walter J.	Visiting England, [62]		Wesleyan Centenary Hall, 24, Bishopsgate, London, E.C.
1892	Nonis, H. Arnolis, Ceylon Minister	Kollupitiya and Wellawatte, [34]	4	Wellawatte, Ceylon.
1885	Norman, Alfred J.	Todmorden, 511	1	Kingston House, Byram Road, Todmorden.
1893	Norman, Charles E.	Bradford (*Otley Road*), 518	1	South View, Pollard Lane, Bradford.
1907	Norris, Henry J.	Krugersdorp (*English*), [234]	1	Box 94, Randfontein, Transvaal, South Africa.
1912	North, Christopher R.	See page 212		Bangor.
1879	North, Thomas E., B.A. (Lond.)	Wuchang, [198]	1	Wesleyan Mission, Wuchang, *viâ* Hankow, China.
1910	Northridge, William L.	Belfast (*University Road*), 839	2	24, Fitzwilliam Street, Belfast.
1868	Norton, J. Baker, *Sup.*	Shrewsbury, 377		Neville House, Underdale Road, Shrewsbury.
1913	Norton, Henry H., M.A. (Edin.)	See page 242		Central Buildings, Westminster, S.W.
1893	Norton, Walter	Bristol (*Bedminster*), 243	2	3, Beaconsfield Road, Knowle, Bristol.
1908	'Nthuping, Jacob, African Minister	Potchefstroom (*Native*), [258]	3	Location, Potchefstroom, Transvaal, South Africa.
1893	Nume, Benjamin	Dundee, 743	1	96, Victoria Road, Dundee.
1912	Nuttall, Ernest J., M.A. (Manch.)	Leeds (*Holbeck*), 536	1	Wesley Manse, Hall Lane, New Wortley, Leeds.
1909	Oakes, W. Longden, B.D. (Lond.)	Ch'en-chow, [217]	3	Wesleyan Mission, Ch'en-chow, Hunan, China, *viâ* Siberia.
1868	Odery, Robert, *Sup.*	London (*Ealing and Acton*), 52		3, Vera Terrace, Pitshanger Road, Ealing, W.
1888	Ogden, Ernest	Coatbridge and Airdrie, 740	3	Wesleyan Manse, Airdrie.
1889	Ogden, Joseph	Leighton Buzzard, 93	2	24, Hockliffe Street, Leighton Buzzard.
1915	Oliver, Albert V.	Manchester and Salford Mission, 442	1	31, Seymour Grove, Old Trafford, Manchester.
1856	Oliver, James, *Sup.*	Dublin (*Stephen's Green, etc.*), 753		4, Sandford Parade, Dublin.
1895	Oliver, Robert C.	Birmingham Mission, 342	3	227, Heathfield Road, Handsworth, Birmingham.

ENT	NAMES.	CIRCUITS.	YRS.	POSTAL ADDRESSES.
1880	Oliver, Samuel	Jarrow-on-Tyne, 691	1	5, Croft Terrace, Jarrow-on-Tyne.
1904	Oliver, Thomas	See page 199		Lampeter, Cardiganshire.
1901	Oliver, William J.	Moira, 877	1	Moira, Ireland.
1864	Olphert, Joseph, *Sup.*	Richmond, Surrey, 48		15, Cardigan Road, Barnes, S.W.
1887	Olver, George W.	London (*Bayswater*), 44	1	81, St. Helen's Gardens, Notting Hill, W.
1899	Olver, R. Wesley	Arklow and Gorey, 764	1	Arklow, Ireland.
1914	Oppan, Joseph, Assistant African Minister	Obuassi and Bibianiha, [315]	2	Obuassi, *viâ* Sekondi, West Africa.
1888	Ormiston, Ernest E.	Luton (*Waller Street*), 95	3	29, Cardiff Road, Luton.
1880	Orr, Fleming	Kilkenny, 776	2	Kilkenny, Ireland.
1869	Orr, James, *Sup.*	Belfast (*Carlisle Circus*), 835		Dunvara, Clifton Park Avenue, Belfast.
1860	Orr, Robert, *Sup.*	Belfast (*University Rd.*), 839		15, Malone Avenue, Belfast.
1870	Orr, Thomas, *Sup.*	Belfast (*Balmoral*), 840		619, Cranmore Crescent, Belfast.
1876	Osborn, G. Killick, *Sup.*	Tunbridge Wells, 83		Aberystwyth, Crowborough, Sussex.
1870	Osborn, James M., Ceylon Minister	Trincomalie, [74]	5	Trincomalie, Ceylon.
1865	Osborn, John, *Sup.*	Devon and Dorset Mission, 226		Halberton Vicarage Road, Sidmouth.
1915	Osborn, Sydney, M.B., Ch.B.	Kwenda (*Medical*), [271]	1	Kwenda, Rhodesia, South Africa.
1890	Osborne, George	Wolverhampton (*Darlington Street*), 357	3	200, Bushbury Road, Heath Town, Wolverhampton.
1914	Osborne, William	Mid Norfolk Mission, 137	1	Wells, Norfolk.
1913	Overton, Robert E.	Bromsgrove, 367	3	The Vigo, Burcot, near Bromsgrove.
1859	Overton, Thomas, *Sup.*	Leicester (*Bishop Street*), 589		The Rest, Knighton Road, Leicester.
1902	Owen, E. Wynne	Welsh Mission, 315	2	Ashton-in-Makerfield, Newton-le-Willows.
1898	Owen, Edwin	Sheffield (*Brunswick*), 564	2	7, Grange Crescent Road, Sheffield.
1912	Owen, Griffith J.	Bangor (*Welsh*), 334	3	Penmaenmawr, Carnarvonshire.
1911	Owen, Humphrey R.	Lampeter, 301	3	Llandyssul.
1909	Owen, Richard	Hanley (*Welsh*) 323	2	Hanley, Stoke-on-Trent.
1898	Owen, William	Llanasa, 317	2	Ffynongroew, Holywell.
1878	Owens, James P.	Barbados (*Ebenezer, etc.*), [404]	1	Providence, Barbados, West Indies.
1909	Owens, Richard Vaughan	Llanrhaiadr, 321	3	Tregeiriog, Ruabon.
1903	Owers, C. Oscar	London (*Hackney and Victoria Park*) 14	2	33, Gore Road, Victoria Park, N.E.
1915	Oyston, Charles G.	Wolsingham and Weardale, 702	1	St. John's Chapel, co. Durham.
1910	Oyston, George	Swindon, 152	2	Wesley Manse, 99, County Road, Swindon.
1866	Oyston, George, B.A. (Lond.), *Sup.*	Sheffield (*Brunswick*), 564		116, Union Road, Brincliffe, Sheffield.
1873	Oyston, Henry	Bradford (*Great Horton*), 521	1	Westcroft House, Great Horton, Bradford.
1905	Oyston, H. Gifford	See page 228		38, Elm Avenue, Nottingham.
1895	Padfield, Ernest J.	London (*Ilford*), 23	2	Cromer House, Romford.
1912	Page, Harold C.	Norwich, North Walsham and Cromer Mission, 129	1	Holt, Norfolk.

ENT	NAMES.	CIRCUITS.	YRS.	POSTAL ADDRESSES.
1885	Page, Henry T.	Bath and Port Morant, [372]	1	Port Morant, Jamaica, West Indies.
1859	Page, Isaac E., *Sup.*	Whitby, 660		Windyholme, Sleights, Yorks.
1904	Page, Norman	Suichow, [205]	2	Wesleyan Mission, Suichow, Hupeh, China.
1906	Page, William J.	Chesterfield, 568	2	Wesley Manse, Bolsover, Chesterfield.
1874	Page, W. Scott	Southport (*Trinity*), 432	2	Trinity Manse, Talbot Street, Southport.
1901	Paget, Ernest V.	Visiting England [148]		Wesleyan Centenary Hall, 24, Bishopsgate, London, E.C.
1906	Paine, Frederick J.	Alford, 613	1	Wesley House, Alford.
1911	Paki, W. Shaw, African Minister	Zoutpansberg (*Native*), [243]	2	Zoutpansberg, Transvaal, South Africa.
1875	Pallister, William, *Sup.*	Southampton, 177		St. Agatha, Foundry Lane, Southampton.
1895	Palmer, Edgar C.	Middlesbrough (*Wesley*), 669	1	24, Park Road, North, Middlesbrough.
1862	Palmer, John, *Sup.*	Barnstaple, 228		Kingston House, Rumsam Road, Barnstaple.
1900	Pantaleo, Paolo, Italian Minister	Aquila, [22]	1	31, Via Del Castello, Aquila, Naples, Italy.
1911	Paramanandam, Asirvatham, Assistant Indian Minister	Bangalore (*Tamil*), [129]	5	Bangalore, Mysore, India.
1871	Parinbanayagar, Christian, Ceylon Minister, *Sup.*	Wannarponnai, [66]		Jaffna, Ceylon.
1868	Park, John Oliver, B.A. (R.U.I.), D.D. (Vict. Canada)	Waterford, 770	3	Washington Lodge, Waterford, Ireland.
1908	Parker, A. Cecil	Sheffield Mission, 565	3	20, Grange Crescent, Sheffield.
1902	Parker, A. Stanley	Manchester (*Oldham Road*), 443	1	175, Oldham Road, Manchester.
1908	Parker, Frederick T.	Panama and Colon, [377]	3	P.O. Box 262, Trinity House, Colon, Republic of Panama, *viâ* New York, U.S.A.
1870	Parker, Isaiah	See page 212		West Bank, 15, Waterloo Road, Waterloo, Liverpool.
1900	Parker, J. Hubert	Camborne, 201	3	Camborne.
1892	Parker, Louis	On French Stations		22, Boulevard de la Saussaye, Neuilly-sur-Seine.
1912	Parker, Roland E.	Hitchin, 96	2	Netherby, 10, Orchard Road, Stevenage, Berks.
1912	Parker, Thomas C., Assistant African Minister	Freetown (*Zion*), [279]	4	Freetown, Sierra Leone, West Africa.
1908	Parkes, Arthur E., B.A. (Lond.)	Bedford (*St. Paul's*), 90	1	33, Rutland Road, Bedford.
1862	Parkes, Henry, *Sup.*	Bournemouth, 170		Myrtlewood, Landseer Road, Bournemouth.
1899	Parkes, James F.	Brighton (*Dorset Gardens*), 87	1	25, Sackville Gardens, Hove, Brighton.
1885	Parkhill, James W.	Bangor, 852	2	Upper Clifton, Bangor, Co. Down, Ireland. [tol.
1892	Parkin, W. Herbert	See page 195		5, Hurle Road, Clifton, Bris-
1905	Parkinson, A. Percy	Guernsey (*English*), 180	3	Le Nid, Stanley Road, Guernsey.

ENT	NAMES.	CIRCUITS.	YRS.	POSTAL ADDRESSES.
1877	Parkinson, Frederick M.	Eccles, 455	1	The Manse, Eccles, Manchester.
1905	Parkinson, George A.	See page 176		56, Oakley Square, N.W.
1900	Parkinson, Robert	Ulverston, 719	1	Madingley, Ashmeadow Road, Arnside, Westmoreland.
1910	Parkinson, William	Manchester (*Cheetham Hill*), 451	1	Wood Lea, Cawer Avenue, Heaton Park, Manchester.
1875	Parkyn, Jabez	Harwich, 34	1	Osborne House, Dovercourt, Harwich.
1892	Parnther, David D., B.A. (Lond.)	Duncans, [359]	1	Duncans, Jamaica, West Indies.
1855	Parnther, Robert M., *Sup.*	Beechamville and Benson-ton, [368]		Beechamville, Claremont, Jamaica, West Indies.
1889	Parr, Smith T.	Manchester (*Regent Rd.*), 445	3	The Manse, Memorial Road, Walkden, Manchester.
1915	Parrott, William Albert	Scarborough, 649	1	26, Esplanade Gardens, Scarborough.
1906	Parry, C. Wesley J.	Manchester (*Victoria*), 452	3	61, Worsley Avenue, Moston, Manchester.
1904	Parry, Edward John	Dolgelly and Barmouth, 339	2	Barmouth.
1859	Parry, Edward Liddon, *Sup.*	London (*Prince of Wales Road*), 37		41, Hindes Road, Harrow, Middlesex.
1904	Parry, Robert John	Carnarvon (*Welsh*), 333	2	Pen-y-Groes, Carnarvonshire.
1880	Parson, Joseph	Sherburn, 650	1	The Manse, Sherburn, Yorks., Railway Communication, Weaverthorpe Station, N.-E.R.
1905	Parsons, Allen F.	See page 187		Wesley House, Addington Terrace, London Road, Portsmouth.
1879	Parsons, Frederick, *Sup.*	Harrogate, 552		3, West End Avenue, Harrogate.
1909	Parsons, George	Redhill, 78	2	Corona, Reigate Road, Reigate.
1891	Parsons, J. Ash	Bristol (*King St.*), 241	1	54, Salisbury Road, Redland, Bristol.
1914	Parsons, John Hamblin	Bristol (*Clifton*), 242	2	Clifton, Bristol.
1906	Partridge, William	Nottingham (*Wesley*), 581	3	34, Bingham Road, Nottingham.
1890	Pascoe, J. Montgomery	Canterbury, 112	3	Wesley Manse, Whitstable Road, Canterbury.
1896	Pasley, Thomas	Eccles, 455	1	2, Halton Bank, Eccles Old Road, Pendleton, Manchester.
1890	Passmore, Joseph	See page 267		P.O. Box 501, Madras, India.
1876	Passmore, Philip R.	Worcester, 365	1	Little Burgh, Shrubbery Avenue, Worcester.
1868	Passmore, Robert, *Sup.*	Scarborough, 649		37, Esplanade Road, Scarborough.
1889	Pates, Herbert W.	Middlesbrough (*South Bank*), 670	2	South Bank, Yorks.
1875	Patterson, George	See page 170		OFFICE: Christian Literature Society, 35, John Street, Bedford Row, London, W.C. RESIDENCE: 110, Southchurch Road, Southend-on-Sea.
1892	Paul, James, Indian Minister, *Sup.*	See page 273		Gorakhpur, India.

ENT	NAMES.	CIRCUITS.	YRS.	POSTAL ADDRESSES.
1889	Paull, Josiah D.	Rochester, 115	1	45, New Road, Rochester.
1861	Pawlyn, John S., *Sup.*..	Bristol (*Bedminster*), 243..		St. Keyna, Abbey Park, Keynsham, Bristol.
1889	Pawson, D. Ledger ..	See page 234..		Norton, Stockton-on-Tees.
1904	Pawson, Samuel F. ..	Peterborough, 593	1	33, Lincoln Road East, Peterborough. [Lynn.
1886	Payn, H. Graham	Lynn, 135	1	30, London Road, King's
1911	Payne, Hugh C.	St. Vincent (*Kingstown*), [399]	1	Kingstown, St. Vincent, West Indies.
1909	Peacock, John R.	Sunderland Mission, 695..	2	Sunderland.
1901	Peake, E. L. Ley	See page 170..		Merton, Palmerston Road, Buckhurst Hill, Essex.
1886	Pearce, Alfred C.	Treorky, 293..	3	Ystrad - Rhondda, Pentre, Pontypridd.
1878	Pearce, William J., *Sup.*	Grimsby (*Duncombe St.*), 633		361, Heneage Road, Grimsby.
1912	Pearse, James A., Assistant African Minister..	Ibadan, [332]..	4	Ibadan, *via* Lagos, West Africa.
1865	Pearse, Mark Guy	London Mission West (*Kingsway Hall*), 36 Without Pastoral Charge		29, Buckingham Mansions, West End Lane, Kilburn, N.W.
1897	Pearson, Alfred Ernest	Chislehurst, 74	3	The Manse, Hadlow Road, Sidcup, Kent.
1880	Pearson, Edward Omar	Southend and Leigh, 29 ..	1	18, St. Vincent's Road, Southend-on-Sea.
1910	Pearson, Herbert	Boroughbridge, 658	1	Boroughbridge, Yorks.
1871	Pearson, John G.	Dudley, 360	3	Montrose, Scott's Green, Dudley.
1879	Pearson, Valentine W., B.A. (Lond.)..	See page 224..		Training College, Sheffield.
1856	Peart, Richard, *Sup.* ..	Weston-super-Mare, 250..		St. George's, 38, Hill Road, Weston-super-Mare.
1877	Peel, Brignal	Holsworthy, 191	3	The Manse, Holsworthy.
1888	Peel, J. Edward	Newbury and Hungerford, 154..	2	Epworth, Craven Road, Newbury. [Diss.
1888	Peeling, Thomas W. ..	Diss, 138..	3	Epworth, 3, Victoria Road,
1906	Peers, Thomas (B).. ..	Bodmin, 208	2	Lostwithiel, Cornwall.
1897	Peet, G. Tinsley	Peel, 726..	1	Peel, Isle of Man.
1903	Pegler, Percy C.	Lytham, 437	1	St. George's Road, St. Anne's-on-Sea, Lancs.
1881	Pellatt, William D. ..	Macclesfield, 381..	1	Fernley Manse, Macclesfield.
1874	Pellow, John	Christchurch and Lymington, 173	1	Sorrento, Christchurch.
1906	Pengelly, Charles	See page 185..		Trinity House, Abingdon-on-Thames.
1893	Penhale, Thomas H. ..	Liverpool (*Bootle*), 404 ..	2	60, Trinity Road, Bootle, Liverpool.
1909	Penman, Arnold	Stourport and Kidderminster, 364	1	Winterdyne, Sutton Road, Kidderminster.
1859	Penman, George, *Sup.*..	London (*Brixton Hill*), 67		29, Leander Road, Thornton Heath, S.W.
1902	Penman, J. George ..	Newcastle-on-Tyne (*Elswick*), 684	1	The Manse, Throckley, Newburn, Northumberland.
1908	Penman, T. Stanley ..	Bromley (*Kent*), 73	3	20, The Avenue, Bickley, Kent.
1865	Penn, Mayson, *Sup.* ..	Nottingham (*Arkwright Street*), 580..		44, Mona Road, West Bridgford, Nottingham.
1912	Penna, Edward	Helston, 213..	2	Helston, Cornwall.
1902	Penny, Walter T.	London Mission (*Greenwich*), 70	2	41, Lewisham Park, S.E.
1914	Pentney, Albert F. ..	See page 242..		Central Buildings, Westminster, S.W.

ENT	NAMES.	CIRCUITS.	YRS.	POSTAL ADDRESSES.
1868	Percy, John	Wellington (*Salop*), 378	1	Ironbridge, Salop.
1900	Percy, J. Duncan, B.A. (Lond.)	See page 242		Central Buildings, Westminster, S.W.
1864	Pereira, Don David, Ceylon Minister, *Sup.*	Kollupitiya and Wellawatte, [34]		Wesleyan Methodist Mission, Kurana, Katunayake, Ceylon.
1878	Pereira, M. Henry, Ceylon Minister	Kalutara, [39]	3	Kalutara, Ceylon.
1906	Perkins, E. Benson	Wakefield, 545	3	Home-Garth, Outwood, Wakefield.
1912	Perkins, F. Dean	Herefordshire Mission, 267	2	Bromyard, Worcester.
1897	Perkins, Harold W., B.A. (Lond.)	See page 181		Toddington, Dunstable.
1864	Perkins, William, *Sup.*	London (*Finchley and Hendon*). 42		Nolton, Audley Road, Hendon, N.W.
1868	Perrett, John, *Sup.*	Torquay (*Union Street*), 237	1	Annesley, Studley Road, Torquay.
1913	Perry, Alfred J.	See page 242	1	Central Buildings, Westminster, S.W.
1909	Perston, William	Gubbi Mission, [136]	2	Wesleyan Mission, Gubbi, Mysore State, India.
1895	Peter, George, Indian Minister	Faizabad, [161]	1	Faizabad, Oudh, India.
1915	Phelps, Herbert	Whitstable and Herne Bay, 113	1	Herne Bay, Kent.
1881	Philip, Andrew, Indian Minister, *Sup.*	Tumkur Mission, [134]		Tumkur, Mysore Province, India.
1886	Philipson, Ralph	Northwich, 388	2	The Manse, London Road, Northwich.
1905	Phillips, Arthur	Blackburn, 484	3	28, Palmer Street, Blackburn.
1877	Phillips, John	Crook, 677	3	Wesley House, Crook, co. Durham.
1902	Phillips, Philip M.	London (*Brentford*), 51	3	Highmead, Pope's Grove, Twickenham.
1887	Phillips, Randall C.	Belfast (*Ballymacarrett, etc.*), 846	1	Dunellan, Cyprus Avenue, Belfast.
1884	Phillips, Sydney H.	Alford, 613	2	The Manse, Alford.
1897	Phillips, Thomas G.	Mandalay, [176]	7	Mandalay, Burma.
1868	Phillips, William Allen	Epworth, 636	2	Epworth, Doncaster.
1894	Phillipson, Maddison, B.A. (Royal Univ.)	Birstall, 546	2	Birkenshaw, Bradford.
1898	Phillipson, T. Nevison	Witney, 148	2	64, West End, Witney, Oxon.
1896	Philpott, Herbert John	Under the Direction of Home Mission Committee, London, 47	3	Cairo.
1899	Phipps, William H., B.A. (Lond.)	See page 182		Epworth, Miskin Road, Dartford.
1912	Pickard, Albert E.	Shorncliffe Camp and Hythe Sch. of Musketry, 122	1	Sandgate, Kent.
1911	Pickard, Ernest R.	Under the direction of Home Mission Committee, London, 47	4	Gibraltar.
1915	Pickard, Stephen	Hull (*Coltman Street*), 624	1	Hessle, Hull.
1909	Pickard, Thomas	Burnley (*Wesley*), 479	3	81, Rectory Road, Burnley.
1914	Picken, Ernest P.	Calcutta (*Chitpur*), [150]	1	16, Sudder Street, Calcutta, India.
1879	Picken, W. H. Jackson	See page 182		Watcombe, Grove Road, Ramsgate.
1886	Pickering, George H.	Doncaster (*Priory Place*), 572	1	10, Town Moor Avenue, Doncaster.

ENT	NAMES.	CIRCUITS.	YRS.	POSTAL ADDRESSES.
1875	Pickering, Thomas R. ..	Whitehaven, 711	1	75, Lowther Street, Whitehaven.
1911	Pickersgill, Robert W.	Peel, Isle of Man, 725 ..	1	Peel, Isle of Man.
1905	Pickles, E. Carter, *Sup.*	London (*Mildmay Park*), 11		The Hollies, 13, Mentone Road, Highbury, N.
1911	Pickles, John	Wetton and Longnor, 393	1	Wetton, Ashbourne. [field.
1877	Pickup, John, *Sup.* ..	Sheffield Mission, 565 ..		75, Hinde House Lane, Shef-
1876	Pickworth, Arthur J. ..	South Hampshire Mission, 162..	2	Wesley House, 15, Parchment Street, Winchester.
1881	Picot, James	Garstang, 438	2	Garstang, Lancs.
1868	Picot, Thomas R.	Port-au-Prince, [380]. Without Pastoral Charge		Roseneath, Halfway Tree P.O., Jamaica, West Indies.
1904	Pieris, John E., Ceylon Minister	Seeduwa, [47]	3	Seeduwa, Ceylon.
1852	Piggott, Henry J., B.A. (Lond.) *Sup.*..	Rome, [1]..		Villino Belloni, *viâ* Baccarini, Rome.
1915	Pike, Ephraim J.	Llandrindod Wells and Brecon, 285	1	Builth, Breconshire.
1915	Pilgrim, E. S. Montrose, B.A.	Grenada, [409]	1	Wesleyan Mission, Grenada, West Indies.
1915	Pilkington, William E..	Wolverton, 104	1	Woburn Sands.
1903	Pillow, William H.. ..	P'ing-kiang, [214]	1	Wesleyan Mission, P'ing-kiang, *viâ* Yo-Chow, China, *viâ* Siberia.
1877	Pinfield, Thomas	Chipping Norton, 156 ..	1	Wesley Manse, Chipping Norton.
1873	Pinnegar, Arthur B. *Sup.*	Bolton (*Wesley*), 471.. ..		Wesley Manse, Edgworth, near Bolton.
1907	Pinto, J. Philip de, Ceylon Minister	Welligama, [58]	1	Welligama, Ceylon.
1906	Pitt, Charles H., B.A. (Cantab,)	Hebden Bridge, 512	3	Wesley Villa, Luddenden, Yorks.
1900	Pitt, Edward A.	Costa Rica, [378]..	15	Port Limon, Central America.
1908	Pitt, E. Augustus, *Sup.*	See page 293..		
1874	Pitt, Sidney, *Sup.*.. ..	Hunstanton, 136..		Bonakers, Porton, Salisbury.
1907	Piyasena, Don G. Elaris, Ceylon Minister	Moratuwa Rawatawatta, [35]	5	Moratuwa Rawatawatta, Ceylon.
1866	Pizey, Patrick, *Sup.* ..	Birmingham (*Sutton Park*), 345		Bacton, Four Oaks, Sutton Coldfield, Birmingham.
1913	Plange, H. Bast, Assistant African Minister	Arkra, [307]	1	Arkra, *viâ* Winnebah, West Africa.
1882	Platt, Frederic, M.A. (Durham), B.D. (St. Andrews), Tutor in Systematic and Pastoral Theology	Theological Institution (*Handsworth Branch*), 346..	6	College, Handsworth, Birmingham.
1908	Platt, John T..	Oxford, 146	1	233, Cowley Road, Oxford.
1896	Platt, Walter	Newcastle Mission, 683 ..	2	52, Rye Hill, Newcastle-on-Tyne.
1911	Poad, Frank E.	Harbour Island High School, [345]	3	Harbour Island, Bahamas.
1887	Poles, William C.	York (*Wesley*), 642	2	Wesley House, Priory Street, York.
1896	Polkinghorne, G. Waddy	See page 179..		22, Beckwith Road, Herne Hill, S.E.
1897	Pollard, Charles, M.A. (Cantab.)	Bridlington, 628	1	8, St. John's Avenue, Bridlington.
1888	Pollard, C. Adie	Weston-super-Mare, 250	2	Annesley House, Southside, Weston-super-Mare.
1883	Pollitt, T. Hilton	See page 215..		Brantwood, Alexandra Road, Sale, Manchester.

ENT	NAMES.	CIRCUITS.	YRS.	POSTAL ADDRESSES.
1912	Pomfret, Edward	Wigan, 496	1	Wigan.
1914	Ponniah, Nargunam G., B.A., L.T. (Madras), Assistant Indian Minister	Mannargudi Town, [106]	2	Mannargudi, Tanjore District, South India.
1886	Ponnuswamy, John, Indian Minister, *Sup.*	See page 269		Madras, South India.
1900	Pope, Frederick J.	Cardiff (*Penarth*), 271	1	Pagemont, Victoria Avenue, [Penarth.
1888	Pope, R. Martin, M.A. (Cantab.) and (Manch.)	See page 238		Keswick.
1898	Porri, C. Clouston	Ripon, 656	1	9, Crescent Parade, Ripon.
1908	Porri, Louis P.	Ambala, [172]	1	Ambala, Punjab, India.
1911	Portuphy, Martin L., African Minister	Nswam, [319]	4	Nswam, *via* Accra, West Africa.
1895	Posnett, Charles W.	Medak, [120]	4	Medak, Nizam's Dominions, India.
1914	Potts, Edmund B.	See page 242		Central Buildings, Westminster, S.W.
1914	Potts, E. Eccleston	London (*Clapham*), 39	1	27, Canford Road, Clapham Common, S.W.
1861	Potts, William, *Sup.*	Nottingham (*Arkwright Street*), 580		Silberhorn, Bromley Road, West Bridgford, Notts.
1912	Potts-Johnson, Lionel R., Assistant African Minister	See page 287		Wesleyan Boys High School, Lagos, West Africa.
1908	Powell, H. Ingamells	Manchester (*Regent Road*), 445	1	10, Memorial Road, Walkden, Manchester.
1913	Powell, McAulay W.	Lourenco Marques (*English*), [256]	1	Box 324, Lourenco Marques, Portuguese East Africa.
1879	Powell, William (c), *Sup.*	Gloucester, 261		Masham, Yorks.
1879	Pratt, Benjamin, *Sup.*	Bath, 251		14, Trafalgar Road, Weston, Bath.
1899	Pratt, Ernest	Watford, 26	3	Crayford, Nightingale Road, Rickmansworth, Herts.
1896	Pratt, James H., M.A. (Durham), African Minister	Scarcies Mission, [291]	3	Wesleyan Mission House, Kambia, Great Scarcies, Sierra Leone, West Africa.
1905	Pratt, Josiah N., African Minister	Limbah Mission, [290]	3	Fouracariah, Sierra Leone, West Africa.
1881	Premaka, Henry, Indian Minister	Tumkur, [135]	6	Tumkur, Mysore Province, India.
1858	Prest, Charles W., *Sup.*	Sheffield (*Brunswick*), 564		Thornleigh, 18, Thornsett Road, Sheffield.
1891	Price, H. Guard, B.A. (R.U.I.)	Leeds (*Woodhouse Moor*), 537	1	1, Kensington Terrace, Hyde Park Road, Leeds.
1915	Price, James H.	London (*Hackney and Victoria Park*), 14	1	16, Meynell Crescent, South Hackney, N.E.
1879	Price, John (A)	Thetford, 141	3	33, Croxton Road, Thetford.
1915	Price John (B)	Pwllheli, 336	1	Criccieth, Carnarvonshire.
1868	Price, John Olliffe	Ballymena, 861	2	Ballymena, Ireland.
1903	Price, Leonard L., B.D. (Lond.)	North Shields, 689	1	28, Victoria Avenue, Whitley Bay, Northumberland.
1889	Price, Philip	Coedpoeth, 313	3	Coedpoeth, Wrexham.
1889	Price, Thomas J., B.A. (R.U.I.)	Chertsey and Walton-on-Thames, 58	2	Homeleigh, Walton-on-Thames.
1903	Price, William	Llanfair, 322	2	Llanfair, Welshpool.
1913	Priestley, Rowland E.	Scunthorpe and Brigg, 638	2	Ashby, Doncaster.
1891	Prince, Ernest A.	Leeds (*Headingley*), 538	1	Kirkstall, Leeds.
1899	Pring, Henry W.	Manchester (*City Road*), 447	1	22, Kenwood Road, Stretford, Manchester.

ENT	NAMES.	CIRCUITS.	YRS.	POSTAL ADDRESSES.
1873	Prior, Joseph S.	Hayle, 216	1	Hayle, Cornwall.
1900	Prisinzano, Francesco, Italian Minister	Palermo, [24]	2	10, Via Rosolino Pilo, Palermo, Sicily, Italy.
1906	Pritchard, Frank H.	York (*Centenary*), 641	3	70, Victoria Villas, Heslington Road, York.
1909	Pritchard, R. Conway	Dolgelly and Barmouth, 339	2	Dolgelly.
1908	Pritchard, Robert Hugh	Aberystwyth (*Welsh*), 303	3	Tre'rddol, Glandyfi, Cardiganshire.
1875	Pritchard, Thomas J.	Cardiff (*Welsh*), 297	3	3, Ruthin Gardens, Cardiff.
1899	Pritchard, W. Hugh	Stourbridge, 363	2	Wesley Manse, Victoria St., Brierley Hill.
1915	Proctor, Joseph	Fivemiletown, 807	1	Fivemiletown, Ireland.
1906	Proctor, William	Newport (*Isle of Wight*) and Cowes, 174	1	Dunelm, East Cowes, Isle of Wight.
1898	Proudlove, Thomas	Paisley Mission, 736	1	Mar House, Glasgow Road, Paisley.
1899	Prunell, William A.	Brighton (*Norfolk Rd.*), 88	3	4, Osmond Gardens, Hove, Brighton. Telephone: 2838 Hove.
1901	Pryor, Joseph, Honduras Minister	Ruatan, [338]	7	Utilla, Spanish Honduras, *viâ* New Orleans, U.S.A.
1898	Pughe, David	Leeds Mission, 535	1	172, Beeston Road, Leeds.
1893	Pullan, George L.	Teian, [204]	3	Teian, Hupeh, China.
1879	Pullen, W. Titcombe	Pontypool, 278	1	Epworth House, Pontypool.
1891	Pumalei, Paul, Indian Minister, *Sup.*	See page 268		Nagalapuram, Chingleput District, S. India.
1894	Pye, Thomas Akrill, M.A., LL.M. (Liverpool)	Bradford (*Manningham*), 516	1	12, Wheatley Grove, Bradford.
1857	Quarry, William H., *Sup.*	Lisburn, 859		Glenmore Cottage, Lisburn, [Ireland.
1914	Quashie, Thomas S., Asst. African Minister	Tarkwa and Prestea, [314]	2	Tarkwa, Sekondi, West Africa.
1896	Quayson, John A., African Minister	Larteh, [321]	3	Larteh, *viâ* Accra, West Africa.
1893	Queeley, Benjamin A.,	Virgin Islands, [397]	1	Wesleyan Mission House, Tortola, British West Indies.
1875	Quicke, W. Ernest, *Sup.*	St. Leonards, 81		22, Preston Road, Sidley, Bexhill-on-Sea, Sussex.
1890	Quiggin, John J.	Mid-Norfolk Mission, 137	3	Swaffham.
1869	Quilter, Henry J., *Sup.*	London (*Wandsworth*), 54		44, Southdean Gardens, Wimbledon, S.W. [Indies.
1879	Quinlan, Hilton C., *Sup.*	Kingston (*Coke*), 350		Kingston, Jamaica, West
1901	Rabey, Frederick	Great Bentley, 32	2	Brightlingsea, Colchester.
1914	Raborife, Nathaniel, Asst. African Minister	Witwatersrand (*Native*), [233]	2	Randfontein, Transvaal, South Africa.
1907	Raby, William	Maryport and Wigton, 717	3	Aspatria, Cumberland.
1914	Radcliffe, Horace W.	Manchester (*Oxford Road*), 448	1	26, Acomb Street, C.-on-M., Manchester.
1908	Radebe, Solomon, African Minister	Swaziland Mission, [255]	3	Bremersdorf, Transvaal, South Africa.
1903	Radford, J. Grange, B.D. (Lond.)	Manchester (*City Road*), 447	3	Dee Mount, Flixton Road, Urmston, Manchester.
1870	Rae, Thomas, *Sup.*	Cardiff (*Canton*), 270		Ardlui, Pencisely Road, Cardiff.
1892	Rahator, Samuel, Indian Minister	Bombay (*Marathi*), [166]	24	Elphinstone Road, Parel, Bombay, India.
1900	Rainey, Robert	Maryborough, 772	3	Maryborough, Ireland.
1907	Raithby, Ernest P.	Portsmouth (*Wesley*), 159	2	14, St. David's Road, Southsea, Portsmouth.

ENT	NAMES.	CIRCUITS.	YRS.	POSTAL ADDRESSES.
1902	Ramsden, John E., B.A. (Manch.)	Birmingham (*Wesley*), 346	1	18, Carlyle Road, Edgbaston, Birmingham.
1898	Ramushu, Josias, African Minister	Chimanza (*Native*), [270]	3	Kwenda, P.O. Inoro, Marandellas, Rhodesia, South Africa.
1897	Ramushu, Malakia, African Minister	Witwatersrand (*Native Mission*), [233]	6	Box 2927, Johannesburg, Transvaal, South Africa.
1885	Randall, Moses William-son, African Minister	Freetown (*Ebenezer*), [281]	4	Freetown, Sierra Leone, West Africa.
1905	Ranns, T. Henry	Sunderland (*Durham Road*), 697	1	43, Otto Terrace, Sunderland.
1891	Ranson, Henry J. F.	Belfast (*Ligoniel and Hydepark*), 850	3	Hillside Terrace, Ballysillan, Belfast.
1874	Rapson, William, *Sup.*	Falmouth, 202		Falmouth.
1887	Rathmell, Samuel	Wainfleet and Skegness, 617	3	Wesley Manse, Skegness, Lincs.
1902	Rattenbury, Harold B., B.A. (Lond.)	Wuchang Theological Institution, [198]	5	Wesleyan Mission, Wuchang, *viâ* Hankow, China.
1893	Rattenbury, J. Ernest	London Mission, West (*Kingsway Hall*), 36	1	5, Russell Mansions, Southampton Row, W.C. Telephone : Gerrard 9530.
1886	Raw, Albert E.	Salisbury Plain (*Army Work*), 163	4	Hamilton Manse, Tidworth, Hants.
1902	Raw, G. Harland	Castle Donington, 596	2	Mayfield House, Melbourne, Derby.
1860	Raw, John Frank, *Sup.*	Danby, 661		Danby, Grosmont, Yorks.
1865	Rawlings, Charles W., *Sup.*	Weston-super-Mare, 250		Penshurst, Allendale Road, Burnham, Som.
1914	Raynor, Frank C.	London (*Peckham*), 65	1	169, Jerningham Road, New Cross, S.E.
1875	Reader, Clement S., *Sup.*	Leeds (*Headingley*), 538		6, Brookfield Terrace, Headingley, Leeds.
1906	Ream, C. Francis, M.A. (Cantab.), B.D. (Lond.)	London (*Ilford*), 23	3	Burlington House, Green Lane, Goodmayes, Ilford.
1890	Redfearn, James	Halifax (*King Cross*), 502	1	King Cross Manse, Halifax.
1908	Reding, J. Edwin	St. Albans, 27	1	Pinewood, Brampton Road, St. Albans.
1908	Reece, George W.	Barrow-in-Furness, 721	2	44, Hartington Street, Barrow-in-Furness.
1897	Reece, J. Sadler	See page 218		47, Falinge Road, Rochdale.
1912	Reed, Clifford H., B.A. (Cantab.)	See page 173		Thornlea, Exeter.
1893	Reed, Joseph	Herefordshire Mission, 267	3	Beverley, St. James' Road, Hereford.
1913	Reed, Walter	Pontefract, 555	3	Pontefract.
1875	Rees, David A.	Bangalore City Mission (*Kanarese*), [126]	1	2, Mission Road, Bangalore City, India.
1902	Rees, Edward	Bradford (*Woodhouse Grove*), 519	1	The Manse, Apperley Bridge, Bradford.
1914	Rees, Richard A.	Buckingham and Brackley, 155	2	Bicester.
1913	Rees, Ronald D., M.A.	See page 171		
1875	Rees, R. Montgomery, M.A. (Lond.), *Sup.*	London (*Wanstead and Woodford*), 23		Latchmore, Epping, Essex.
1883	Rees, R. Wilkins	Derby (*King Street*), 597	2	1, Epworth Villas, Derby.
1894	Rees, Sidney R.	London Garrison, 47	1	Duke of Connaught's Soldiers' and Sailors' Home, 6, Eccleston Street, S.W.
1894	Rees, Walter E.	Farnworth, 474	1	63, Rawson Street, Farnworth, Lancs.

ENT	NAMES.	CIRCUITS.	YRS.	POSTAL ADDRESSES.
1876	Reeve, Arthur, *Sup.*	Runcorn, 427		Rose Dale, Halton Brook, Runcorn.
1902	Reeves, J. Edwin	Waterberg (*Native*), [241]	3	Box 8, Warm Baths, Transvaal, South Africa.
1865	Reid, George, *Sup.*	Chichester, 179		Southbourne, Chichester.
1904	Reilly, John E.	See page 242		Central Buildings, Westminster, S.W.
1905	Renton, Albany S.	Bolton (*Bridge Street*), 470	3	The Manse, St. Helen's Road, Bolton.
1871	Renton, Gregory, *Sup.*	Ripon, 656		Little Thorpe, Ripon.
1903	Renton, Thomas E. Barron	Liverpool (*Grove Street*), 405	3	Hawkley Lodge, Victoria Park, Wavertree, Liverpool.
1884	Restarick, Arthur E., B.A. (Lond.)	Colombo City Mission, [33]	4	Colombo, Ceylon. [India.
1901	Revnell, Arthur J.	Delhi and Simla, [171]	2	Abbeyfeale Cottage, Simla,
1890	Rex, William	Spennymoor, 676	1	14, Beaumont Terrace, Spennymoor.
1876	Reynolds, Caleb	Ocho Rios, [367]	6	Ocho Rios, Jamaica, West Indies.
1900	Reynolds, Herbert G.	See page 184		Trinity Manse, Felixstowe, Suffolk.
1890	Reynolds, James, African Minister	Salt Pond, [305]	2	Salt Pond, *viâ* Cape Coast Castle, West Africa.
1872	Reynolds, William, *Sup.*	Bournemouth, 170		Chelwood, Fitzharris Avenue, Bournemouth.
1872	Rhodes, Charles W.	St. Just, 210	3	Pendeen, Cornwall.
1890	Rhodes, Ernest	Hull (*Coltman Street*), 624	1	7, West Parade, Anlaby Road, Hull.
1914	Rhodes, Willie	George Town (*Trinity*), [411]	2	Trinity House, George Town, British Guiana.
1892	Rice, William R., *Sup.*	London Mission West (*Kingsway Hall*), 36		Kingsway Hall, Kingsway, W.C.
1879	Richards, D. Angel	Conway, 328	2	Wylfa, Colwyn Bay.
1905	Richards, E. J. Bennett	Banbury, 149	1	No. 2 Manse, South Bar, Banbury.
1894	Richards, E. Sholl	Bradford (*Great Horton*), 521	1	Grange Road, Allerton, Bradford.
1883	Richards, S. Taylor, M.A. (Liverpool)	Manchester (*Longsight*), 453	3	3, Parkwood, Victoria Park, Manchester, S.
1894	Richards, S. Yelland	Hoylake and West Kirby, 413	2	St. Luke's Manse, Hoylake, Cheshire.
1905	Richards, Walter H.	Stafford, 398	1	22, Sandon Road, Stafford.
1910	Richardson, Arthur P.	Clacton-on-Sea, 35	1	Whitethorn, Frinton-on-Sea, Essex.
1906	Richardson, Bertram	Whitehaven, 711	3	Egremont, Cumberland.
1871	Richardson, Charles F., B.A., LL.D. (Lond.), *Sup.*	Liverpool (*Waterloo*), 409		Ingleside, Abbotsford Road, Blundellsands, Liverpool.
1885	Rickard, Charles	Manchester (*Radnor Street*), 449	3	53, Withington Road, Whalley Range, Manchester.
1871	Riddett, Alfred P., *Sup.*	Redhill, 78		18, St. John's Terrace Road, Redhill.
1892	Rider, J. Herbert	North Cornwall Mission, 204	1	Newquay.
1915	Rider, Robert J.	See page 242		Central Buildings, Westminster, S.W.
1899	Rider, William	Nottingham (*Arkwright Street*), 580	1	14, Musters Road, Nottingham.
1889	Ridge, Charles	See page 187		Madeley, 8, Randolph Road, Boscombe, Bournemouth.
1884	Rigby, William H.	Colombo (*English*), [29]	3	Colombo, Ceylon.

ENT	NAMES.	CIRCUITS.	YRS.	POSTAL ADDRESSES.
1908	Riggall, George H. ..	Scunthorpe and Brigg, 638	2	Kirton Lindsey, Lincs.
1903	Riggall, H. Allen	Haworth and Oakworth, 525..	1	The Manse, Oxenhope, Keighley.
1872	Riggall, Marmaduke, *Sup.*..	Alford, 613		Malta House, Alford, Lincs.
1881	Riley, Thomas..	Pembroke, 288	1	Wesley Villa, Pembroke Dock.
1906	Ripley, Arthur H.	Watford, 26	1	44, Chalk Hill, New Bushey, Watford.
1898	Ritchie, James	Clones, 815	4	Clones, Ireland.
1889	Ritchie, Joseph D.. ..	Portarlington, 767	2	Portarlington, Ireland.
1891	Ritson, John H., M.A. (Oxon.), D.D.	See page 177		Bible House, 146, Queen Victoria Street, E.C. RESIDENCE: Shirland, Mycenæ Road, Blackheath, S.E.
1897	Roach, D. Boyle, African Minister, ...	Wellington, [283]	2	Wellington, Sierra Leone, West Africa.
1882	Robert, Thomas N. ..	Wellington (*Somerset*), 221	3	Wellington, Somerset.
1865	Roberts, Arthur, *Sup.*..	Plymouth (*Ebenezer*), 187		6, Yelverton Terrace, Yelverton, Devon.
1909	Roberts, Colin A.	Under the Direction of Home Mission Committee, London, 47 ..	3	Brooklyn House, Upper Elms Road, Aldershot.
1896	Roberts, David	Amlwch, 331..	2	Wesley House, Amlwch, Anglesey.
1895	Roberts, E. Berwyn ..	Bangor (*Welsh*), 334	2	Bangor.
1905	Roberts, Evan..	Llanrhaiadr, 321	2	Oswestry. [Mont.
1899	Roberts, George B. ..	Machynlleth, 305	3	Tycerrig, Cemmaes Road,
1894	Roberts, Griffith O. ..	Mold (*Welsh*), 319	3	Leeswood, Mold.
1905	Roberts, Gwilym R. ..	Llanfyllin, 320	2	Llanfechain, Mont.
1888	Roberts, Henry G., M.A. (Illinois Wes., U.S.A.)	See page 171..		Kingsway Hall, Kingsway, Aldwych, W.C.
1910	Roberts, H. Owen.. ..	Manchester and Salford Mission, 442	2	2, Acton Square, Salford, Manchester.
1906	Roberts, Hugh A.	Wensleydale Mission, 678	2	Wesley House, Hawes, Yorks.
1902	Roberts, James T., African Minister	Freetown (*High School*), etc., [281]	13	Freetown, Sierra Leone, West Africa.
1873	Roberts, John (c), *Sup.*	West Monmouth Mission, 273		8, Wood Street, Bargoed, Glam.
1915	Roberts, J. Edgar, B.A. (Manch.)..	Lowestoft, 133	1	Loddon, Norwich.
1878	Roberts, John Evan, *Sup.*	Blaenau Festiniog, 338 ..		Rhiw, Blaenau Festiniog.
1910	Roberts, John R.	Coedpoeth, 313	2	Bwlchgwyn, Wrexham.
1897	Roberts, Llewellyn ..	Birkenhead, 410	3	44, The Woodlands, Birkenhead.
1869	Roberts, Moses, *Sup.* ..	Conway, 328..		Axton, Endsleigh Road, Old Colwyn.
1891	Roberts, Owen M... ..	Bangor (*Welsh*), 334	2	Bangor.
1886	Roberts, Peter Jones ..	Welsh Book Steward, 334	5	Bangor.
1871	Roberts, R. George, *Sup.*	Sunderland (*St. John's*), 696		Edenholme, East Boldon, Newcastle-on-Tyne.
1901	Roberts, Richard M. ..	Holyhead (*Welsh*), 332 ..	3	Glan-Aber, Abberffraw, Ty-Croes S.O.
1912	Roberts, Robert E., B.D. (Lond.)	Pontypridd, 274	2	Treforest, Pontypridd.
1893	Roberts, Robert Garrett	Bangor (*Welsh*), 334	2	Epworth Villa, Llanfairfechan, Carnarvonshire.
1914	Roberts, Robert T. ..	Mold (*Welsh*), 319	1	Llanarmon, Mold.
1863	Roberts, Thomas, *Sup.*	Trowbridge and Bradford, 253..		Madura, Clarendon, Trowbridge.

ENT	NAMES.	CIRCUITS.	YRS.	POSTAL ADDRESSES.
1908	Roberts, Thomas (B) ..	See page 198..		Epworth House, Gilfach Road, Ton-y-pandy, Glam.
1911	Roberts, Thomas A. ..	Bridlington, 628	1	The Manse, Kilham, Driffield.
1892	Roberts, Thomas C. ..	Conway, 328	2	Golenfryn, Conway.
1902	Roberts, Thomas G. ..	Towyn, 340	2	Towyn, Merioneth.
1897	Roberts, Thomas Glyn..	Bagillt, 318	3	24, Halkyn Road, Chester.
1887	Roberts, T. Nicholls, *Sup.*..	Llanfyllin, 320		Llanfyllin, Mont.
1910	Roberts, William J. ..	Carnarvon (*Welsh*), 333 ..	2	Penisarwaen, Llanrug, Carnarvonshire.
1907	Roberts, W. Philip ..	See page 202..		Golengell, Cadwgan Road, Old Colwyn, N. Wales.
1897	Roberts, W. Richard ..	Newtown, 325	2	Wesley Manse, Newtown, Mont.
1913	Roberts, William T. ..	Tredegar (*Welsh*), 291 ..	2	Rhymney, Mon.
1909	Robertson, Eric R. O..	Mahaica, [413]	2	Mahaica, Demerara, British Guiana.
1895	Robertson, John C., M.A., B.D. (Dublin)	Methodist College, Belfast, 839	9	Methodist College, Belfast. Telephone: Belfast 2635.
1892	Robertson, Peter J. ..	Danby, 661	3	Danby, Grosmont, Yorks.
1912	Robertson, Robert ..	Ludlow, 379	2	Ludlow.
1903	Robertson, W. Procter, B.D. (Lond.)..	Glasgow (*Claremont St.*), 732..	2	Wesley Manse, Clydebank, Glasgow.
1908	Robinson, Alfred	Stockport (*Tiviot Dale*), 458..	3	Eskdale, Hyde Road, Gorton, Manchester.
1901	Robinson, Arthur	Horncastle, 611	1	54, Queen Street, Horncastle.
1913	Robinson, Frank	Enniskillen, 803	1	Enniskillen, Ireland.
1898	Robinson, G. Leonard..	See page 170..		1, The Avenue, Hornsey, N.
1905	Robinson, Herbert S. ..	Swaziland Mission, [255]..	2	Mahamba, Piet Retief, Transvaal, South Africa.
1908	Robinson, J. Harold ..	The Hartlepools, 671.. ..	2	101, York Road, West Hartlepool.
1901	Robinson, J. Robert ..	Liverpool (*Bootle*), 404 ..	1	48, Oxford Road, Bootle, Liverpool.
1870	Robinson, Joseph, *Sup.*	London (*Finsbury Park*), 19		1, The Avenue, Hornsey, N.
1910	Robinson, S. Derham ..	Nottingham (*Tennyson Street*), 579	2	6, Arthur Avenue, Lenton Boulevard, Nottingham.
1902	Robinson, Thomas ..	Hong Kong (*English*), [190]	1	2, Morrison Hill, Hong Kong, China.
1868	Robinson, William (B), *Sup.*..	Newcastle-on-Tyne (*Brunswick*), 682		20, Woodbine Avenue, Gosforth, Newcastle-on-Tyne.
1903	Robinson, William, African Minister ..	Johannesburg (*Coloured Colonial*), [230]	11	6th Street, Vrededorp, Johannesburg, Transvaal, South Africa.
1899	Robinson, William J., B.A. (R.U.I.)	See page 257..		66, Station Road, Sydenham, Belfast.
1880	Robinson, W. Ovington	Whitchurch, Salop, 425 ..	1	St. John's Manse, Whitchurch, Salop.
1860	Robinson, Zadok, *Sup.*	Leeds (*Brunswick*), 533 ..		3, Hamilton Avenue, Chapeltown Road, Leeds.
1898	Robson, George B. ..	Macclesfield, 381..	3	75, Byron's Lane, Macclesfield.
1904	Robson, J. Fisher	Leicester (*Bishop Street*), 588..	1	Revesby, Holmfield Road, Leicester.
1898	Robson, Robert C. ..	Leicester (*King Richard's Road*), 589..	3	19, West Street, Leicester.
1912	Roddie, J. R. Wesley ..	Lisburn, 859	1	Lisburn, Ireland.
1868	Rodwell, John, *Sup.* ..	Tunbridge Wells, 83 ..		Maybyrne Villa, Prospect Road, Southborough, Tunbridge Wells.

ENT	NAMES.	CIRCUITS.	YRS.	POSTAL ADDRESSES.
1875	Roe, David	London (*Seamen's Mission*), 3	14	Queen Victoria Seamen's Rest, Jeremiah St., Poplar, E. Telephone: East 795.
1913	Roe, J. Johnston	Richmond College and Mfantsipim School, [301]	1	Cape Coast Castle, Cape Coast, West Africa.
1876	Roebuck, Alfred, B.D. (C.S.T., New York State)	Sheffield (*Park*), 562	1	246, Granville Road, Park, Sheffield.
1908	Roebuck, Edgar Bloye	Uva Mission, [43]	6	Wesleyan Mission, Badulla, Ceylon.
1910	Rogers, David R., M.A. (Wales)	Manchester (*Welsh*), 324	2	5, Vale Top Avenue, Moston, Manchester.
1890	Rogers, James	Lincoln (*High Street*), 607	2	1, Elm Villas, St. Catherine's, Lincoln.
1864	Rogers, John H., *Sup.*	Woodville and Swadlincote, 604		Rockville, Swadlincote, Burton-on-Trent.
1895	Rogers, Robert	Ryde, 176	2	Lamorna, Garfield Rd., Ryde.
1895	Rogers, Robert Littler	Bolton (*Bridge Street*), 470	2	Holly Bank, Dormer Street, Astley Bridge, Bolton.
1902	Rogers, Sydney J.	Lowestoft, 133	1	Wangford House, Carlton Road, South Lowestoft.
1873	Rogers, William J., *Sup.*	Falmouth, 202		17, Berkeley Vale, Falmouth.
1866	Roland, Giacomo, Italian Minister, *Sup.*	See page 261		Torre Pellice, Torino, Italy.
1895	Rolland, George	Mafeking (*Native*), [262]	5	Box 14, Mafeking, B. Bechuanaland, South Africa.
1890	Rolls, William H.	London Mission (*East*), 4	3	58, Windsor Road, Forest Gate, E. Telephone: East 654.
1900	Rooney, William J.	Ardara, 832	2	Ardara, Ireland.
1915	Rosa, Roberto, Assistant Italian Minister	Cremona, [11]	1	Via Milazzo, Cremona, Italy.
1905	Roscoe, T. Norris	Barrow-in-Furness, 721	1	37, Storey Square, Barrow-in-Furness.
1914	Rose, Arthur N., M.A. (Birmingham)	Coventry, 370	2	244, Lockhurst Lane, Coventry.
1884	Rose, George F.	Stockport (*Trinity*), 459	2	Hawthorne House, Wellington Road South, Stockport.
1912	Ross, Ivan D., B.A.	Suichow, [205]	1	Wesleyan Mission, Suichow, Hupeh, Central China.
1881	Ross, Thomas	Chichester, 179	3	Cartref, Albert Road, Bognor.
1877	Rossall, Richard	Mid Somerset Mission, 258	1	2, Richmond Villa, Glastonbury.
1913	Rosser, Albert J.	Frome, 256	1	Frome.
1873	Rothwell, Thomas, *Sup.*	Has permission to reside in England, 879		49, Vartry Road, Stamford Hill, London, N.
1915	Roughley, Alan	Devonport (*Garrison and Naval Port*), 186	1	20, Acre Place, Devonport.
1901	Roussel, Edwin P.	Guernsey and Sark (*French*), 181	4	Swaziland, Vale, Guernsey.
1914	Routledge, Robert H. A.	Alston, 705	2	Nenthead, Carlisle.
1909	Rowe, D. Rowlands	Devonport (*Gloucester Street*), 185	2	33, Avondale Terrace, Devonport.
1913	Rowe, Ernest S.	Matlock, 602	1	Canterbury Terrace, Warmbrook, Wirksworth, Derbyshire.
1896	Rowe, John Ranshall	Ticehurst, 126	3	Wesley House, Wadhurst, Sussex.
1881	Rowlands, John (A), *Sup.*	Machynlleth, 305		[diganshire. Eglwysfach, Glandyfi, Car-
1895	Rowlands, Thomas	Merthyr Tydvil (*Welsh*), 290	3	Fernleigh, Edwardsville, Treharris, Glam.

ENT	NAMES.	CIRCUITS.	YRS.	POSTAL ADDRESSES.
1898	Rowley, William	Visiting England, [210]		Wesleyan Centenary Hall, 24, Bishopsgate, London, E.C.
1913	Rowley, Frank	Saddleworth, 467	1	Delph, Oldham.
1866	Rowson, Thomas, *Sup.*	Bournemouth, 170		Barton House, Westbourne Park Rd., Bournemouth, W.
1892	Rudman, Arthur	Lytham, 437	1	11, Seafield Road, Lytham.
1914	Rungaswamy, Jeduda-sen W. S., Assistant Indian Minister	Madras (*Triplicane*), [87]	2	Triplicane, Madras S.E., India.
1896	Ruoele, Malakia, African Minister	Rustenburg (*Native*), [236]	6	Mabies Stad, Rustenburg, Transvaal, South Africa.
1904	Rushby, William	London (*Clapham*), 39	3	41, West Side, Clapham Common, S.W.
1914	Rushton, Joseph R.	Huntingdonshire Mission, 99	1	Sawtry, Peterborough.
1865	Russell, George W., *Sup.*	London (*Tooting*), 55		65, Huron Road, Upper Tooting, S.W.
1904	Russell, J. Delaney	Dewsbury, 549	1	Wesley Ville, Savile Town, Dewsbury.
1911	Russell, Maurice H.	Pyawbwé, [180]	3	Pyawbwé, Burma.
1890	Russell, Samuel J.	Bolton (*Park Street*), 472	3	263, Halliwell Road, Bolton.
1898	Russell, William Ernest	Sandbach and Alsager, 385	2	Donington Villa, Alsager, Stoke-on-Trent.
1873	Rutherford, Thomas, *Sup.*	Has permission to reside in England, 879		107, Vivian Road, Harborne, Birmingham.
1864	Rutledge, Andrew M., *Sup.*	Belfast (*Donegall Square*), 834		81, Botanic Avenue, Belfast.
1887	Rycroft, David	Gateshead-on-Tyne (*Bensham Road*), 688	2	8, Bewick Road, Gateshead.
1892	Ryle, Matthew F.	Walsall (*Centenary*), 354	2	Wesley Manse, Bloxwich, Walsall.
1898	Ryves, George H.	St. Kitts, [391]	3	Sandy Point, St. Kitts, West Indies.
1914	Saadat-Ullah, Istafán, Assistant Indian Minister	Benares, [163]	1	Benares, India.
1889	Sackett, Alfred B.	Under the direction of Home Mission Committee, London, 47	12	Epworth House, Gibraltar.
1901	Sackett, F. Colyer	Karim Nagar, [118]	6	Karim Nagar, Nizam's Dominions, India.
1887	Sackett, Walter	London (*Tottenham*), 13	2	40, Lansdowne Road, Tottenham, N.
1893	Sackey, Ebenezer A., African Minister	Elmina, [303]	3	Elmina, *viâ* Cape Coas Castle, West Africa.
1906	Sadler, L. Trevor	Volksrust (*English*), [253]	4	Box 11, Volksrust, Transvaal, South Africa.
1911	Sagoe, Michael N. Q., Assistant African Minister	Lagos (*Faji*), [327]	1	35, Vaughan Street, Ebute-Metta, Lagos, West Africa.
1893	Sales, Stephen R.	St. Thomas, [398]	2	St. Thomas, West Indies.
1900	Salisbury, John T.	Durham, 699	3	6, Western Hill, Durham.
1890	Salisbury, William	South Shields, 690	2	19, Ravensbourne Terrace, South Shields.
1891	Salmon, Albert E.	London (*Kilburn and Hampstead*), 43	2	16, Blenheim Gardens, Cricklewood, N.W.
1906	Salmon, William G.	London (*Prince of Wales Road*), 37	3	35, Butler Avenue, Harrow.

ENT	NAMES.	CIRCUITS.	YRS.	POSTAL ADDRESSES.
1864	Salt, Enoch, Secretary of Connexional Funds, and Education Committee, Westminster Training College ..	London, 47	8	OFFICE: Central Buildings, Westminster, S.W. Telephone: Victoria 6148. RESIDENCE: 18, Blenheim Crescent, South Croydon. Telephone: Croydon 2178.
1895	Salter, Thomas	Wicklow and Rathdrum, 763..	2	Bayview, Wicklow, Ireland.
1914	Samuel, D. Abraham, B.A., L.T. (Madras), Assistant Indian Minister	Mannargudi Town, [106]..	2	Mannargudi, Tanjore District, South India.
1903	Samuels, Moses F., African Minister..	Sherbro' Mission (*Bonthe*), [288]	2	Wesleyan Mission House, Bonthe, Sherbro', Sierra Leone, West Africa.
1895	Sanders, John H.	Haslingden, 488	3	Salmesbury House, Ramsbottom, Manchester.
1911	Sanderson, Arthur ..	Akbarpur, [162]	1	Akbarpur, India.
1892	Sanderson, Arthur O., M.A. (Durham)	Manchester (*Oxford Road*), 448..	2	329, Moss Lane, Moss Side, Manchester.
1867	Sanderson, George ..	Ripley, 601	3	Wesley House, Ripley, Derby.
1903	Sanderson, John	Oldham (*Manchester Street*), 465..	3	1, Montgomery Street, Hollinwood, Oldham.
1893	Sanderson, John	Antrim and Glenavy, 860..	2	Antrim, Ireland.
1900	Sanderson, J. Marwood	Exeter, 218	2	Albion Hill, Exmouth.
1874	Sanderson, Thomas, *Sup*...	Rhyl, 420		Wyndhurst, Prestatyn, Flints
1885	Sandford, Henry Stanley	North Derbyshire Mission, 569..	3	The Manse, Hathersage, Sheffield.
1901	Sandford, William A. ..	Visiting England, [112]..		Wesleyan Centenary Hall, 24, Bishopsgate, London, E.C.
1873	Sanford, Elias T.	Congleton, 384	3	Congleton.
1870	Sansom, Jeremiah, *Sup.*	Bristol (*King Street*), 241		7, Churchways Crescent, Horfield, Bristol.
1899	Sara, George	Birmingham (*Belmont Row*), 343	3	236, Highfield Road, Saltley, Birmingham.
1887	Sarchet, William H. ..	Portsmouth Garrison and Naval Port Mission, 160	5	Swanston House, 64, Campbell Road, Southsea, Portsmouth.
1889	Sarginson, William ..	Burnley (*Wesley*), 479 ..	1	23, Palatine Square, Burnley.
1874	Sargisson, Conrad S., *Sup*...	Manchester (*Oxford Road*), 448		25, Queen's Road, West Didsbury, Manchester.
1877	Saul, G. Beamish, *Sup.*	Blackburn, 484		Wilpshire, nr. Blackburn.
1877	Saul, Robert B.	Bourne, 620	2	Wesley Villa, Bourne.
1905	Saunders, Hugh J... ..	Liverpool (*Wesley*), 406 ..	1	210, Upper Parliament Street, Liverpool.
1912	Saunders, Samuel H. G.	Stann Creek, [336]	1	Stann Creek, British Honduras.
1875	Sawday, George W. ..	Mysore City Mission, [137]	2	Mysore City, India.
1913	Sawkins, William	See page 173..		Central Buildings, Westminster, S.W.
1913	Sawyer, Joel, Assistant Indian Minister	Tiruvallur North, [99] ..	1	Tiruvallur, Chingleput District, India.
1909	Sayers, Richard R., B.A. (R.U.I.)	Portadown, 867	1	Portadown, Ireland.
1887	Saywell, William	St. Kitts, [391]	9	Basseterre, St. Kitts, West Indies.
1908	Sbaffi, Emanuele, Italian Minister..	Piacenza, [10]	1	3, Vicolo S. Giorgio, Piacenza, Italy.
1872	Scanes, Henry..	Denby Dale, 513	2	Penistone, Sheffield.

ENT	NAMES.	CIRCUITS.	YRS.	POSTAL ADDRESSES.
1898	Schofield, George Herbert	Ventnor, 175	2	Selsley, St. Paul's Crescent, Shanklin, Isle of Wight.
1864	Scholefield, Henry, *Sup.*	Luton (*Waller Street*), 05		Alphin, Chatsworth Road, Luton.
1895	Scholes, Ernest F. Pugh	Huntingdonshire Mission, 99	2	Wesley House, Ramsey, Hunts.
1904	Scholes, T. Wilfrid, M.A. (Leeds)	Hong Kong (*Chinese*), [191]	3	3, Babington Path, Hong Kong, China.
1879	Scott, Benjamin, B.A. (Lond.)., *Sup.*	Torquay (*Union Street*), 237		Chelston, Torquay.
1904	Scott, E. Hardy	South Petherton, 223	1	Trelawne, Crewkerne.
1861	Scott, George (c), *Sup.*	Frodsham, 428		Oak Mount, Frodsham Bridge, *viâ* Warrington.
1890	Scott, George E.	Halifax (*St. John's*), 499	1	1, Savile Row, Boulevard, Halifax.
1879	Scott, H. Arnaud	New Barnet, 25	3	Leicester House, Leicester Road, New Barnet.
1900	Scott, Henry	Brampton, 710	3	Wesley Manse, Brampton, Carlisle.
1870	Scott, Samuel Owen, *Sup.*	Weston-super-Mare, 250		Kynance, Burnham, Somerset.
1865	Scott, Stephen G., *Sup.*	Hunstanton, 136		Heacham House, Heacham, Norfolk.
1875	Scutt, George Edward	See page 176		37, Hillcroft Crescent, Ealing, W.
1914	Searle, Percy W.	Queen's College, Nassau, [341]	1	Nassau, Bahamas.
1908	Seaton, Alfred J. G., B.D. (Lond.)	Edinburgh Mission, 727	3	34, Newbattle Terrace, Edinburgh.
1871	Seed, T. Alexander, *Sup.*	Pateley Bridge, 554		Summerbridge, *viâ* Leeds.
1895	Seed, Walter	St. Ives, 211	2	St. Ives, Cornwall.
1900	Seekings, Herbert S.	Sutton, 77	1	Parkwood, Woodcote Road, Wallington, Surrey.
1906	Selby, Edgar T.	Visiting England, [83]		Wesleyan Centenary Hall, 24, Bishopsgate, London, E.C.
1908	Selby, Wilfrid E.	Barnsley, 574	1	Cudworth, Barnsley.
1889	Seller, John W., *Sup.*	Whitby, 660		Sleights, Yorks.
1913	Sellers, H. Gordon	North of Scotland Mission, 742	3	Stonehouse, Inverurie, N.B.
1878	Sellers, William E.	Rochdale, 475	3	Wesley House, Castlemere Street, Rochdale.
1912	Senaratne, George A. F., Assistant Ceylon Minister	Colombo City Mission, [33]	3	Colombo, Ceylon.
1901	Senior, Frederick	Wiltshire Mission, 252	1	Leon House, Melksham.
1913	Sergeant, John W.	Barrackpur, [151]	2	Barrackpur, Bengal, India.
1914	Seta, Dante, Assistant Italian Minister	Fara Novarese, [4]	2	Chiesa Evangelica, Fara Novarese, Rome, Italy.
1875	Sethukavalar, Robert Newton, M.A. (Calc.), Ceylon Minister, *Sup.*	Batticaloa, [77]		Batticaloa, Ceylon.
1868	Shafto, George H., *Sup.*	Bromley (*Kent*), 73		The Hawthorns, Elmfield Road, Bromley, Kent.
1896	Shafto, G. R. Holt	Stockport (*Trinity*), 459	3	Albert Park, Wilmslow, Cheshire.
1884	Sharp, Alfred Spring	Bolton (*Bridge Street*), 470	2	Rothwell House, 348, Derby Street, Bolton.
1906	Sharp, Douglas S., M.A., B.D. (Manch.)	Keighley, 524	2	Lund Park Manse, 104, Malsis Road, Keighley.
1876	Sharp, James	Snaith, 557	1	Snaith, Yorks.

ENT	NAMES.	CIRCUITS.	YRS.	POSTAL ADDRESSES.
1881	Sharp, John Alfred, Book Steward	Conference Office, London, 1	5	OFFICE: 25-35, City Road, E.C. Telephone: London Wall 1770. RESIDENCE: 16, Elmbourne Road, Upper Tooting, S.W.
1881	Sharpley, Arthur E., B.A. (Lond.), B.D. (St. Andrews)	Birmingham (*Bristol Road*), 348	3	18, Margaret Road, Harborne, Birmingham.
1874	Sharpley, James R.	Ashby-de-la-Zouch, 603	2	12, Burton Road, Ashby-de-la-Zouch.
1908	Sharpley, William T.	Surrey and North Hampshire Mission, 60	3	Brantfield, Whitehill, Bordon, Hants.
1915	Shaw, Ernest	Charlemont, 871	1	Derrylee, Ireland.
1914	Shaw, Frederick W.	Mid Gloucestershire Mission, 259	2	Cirencester.
1908	Shaw, Harry	Raunds, 106	1	Thrapston, Northants.
1905	Shaw, Plato Ernest O.	Manchester (*Oxford Road*) 448	3	52, Norman Road, Rusholme, Manchester.
1877	Shaw, W. Hemingway	Bradford (*Woodhouse Grove*), 519	2	Wesley House, Idle, Bradford.
1862	Shearn, Elisha M., *Sup.*	Huntingdonshire Mission, 99		St. Neots.
1867	Sheers, George E., B.A. (Lond.), *Sup.*	Chertsey and Walton-on-Thames, 58		Weybridge.
1903	Sheldon, Arthur W.	Pakokku, [177]	3	E.W. Mission House, Pakokku, Burma.
1913	Shen Wen Ching, B.A., Assistant Chinese Minister	Hankow, [200]	3	Wesleyan Mission, Hankow, China.
1904	Shenton, John	Bradford (*Shipley*), 522	1	1, Rushcroft Terrace, Baildon, Shipley.
1882	Shepherd, R. Bevan, M.A. (Durham)	Birmingham (*Moseley Road*), 341	2	Glenthorn, Strensham Hill, Moseley, Birmingham.
1902	Sheppard, Charles A.	Chorley, 498	1	Hillside, Brinscall, Chorley.
1915	Sherdley, Charles	Pickering, 652	1	Pickering.
1915	Sheriff, Thomas H.	See page 273		Simla, India.
1889	Sherlock, Terrence M.	Grateful Hill, [355]	7	Grateful Hill, Glengoffe P.O., Jamaica, West Indies.
1896	Sherratt, William	See page 274		Rangoon, Burma.
1886	Sherwell, George F. N.	South Petherton, 223	3	Coke Villa, South Petherton, Somerset.
1895	Sherwood, Richard E.	Armagh, 874	1	15, Abbey Street, Armagh, Ireland.
1908	Shilling, William W., B.Sc. (Lond.)	Pietersburg (*English*), [245]	1	Box 212, Pietersburg, Transvaal, S. Africa.
1885	Shimmin, Isaac	Eastbourne, 86	3	33, Hartfield Road, Eastbourne.
1875	Shipham, Arthur	Mold, 417	3	Grosvenor Manse, Mold.
1911	Shipham, Frederick T., B.A.	Findlay College, Mannargudi, [107]	4	Findlay College, Mannargudi, Tanjore District, South India.
1911	Shipway, Percy S.	Castlederg and Newtownstewart, 827	1	Grange House, Newtownstewart, co. Tyrone, Ireland.
1876	Shire, Henry	Adare and Rathkeale, 792	2	Rathkeale, Ireland.
1878	Shirley, Francis W.	Manchester (*Cheetham Hill*), 451	1	8, St. Mary's Road, Cheetham Hill, Manchester.
1874	Sholl, Elijah, *Sup.*	Bridlington, 628		Bridlington.
1909	Shooter, Arthur E.	Bradford Mission, 517	2	63, Pollard Lane, Bradford.
1895	Short, Joseph	Manchester (*Victoria*), 452	1	2, Beech Mount, Harpurhey, Manchester.
1910	Shovel, G. Cloudesley	Snaith, 557	1	Snaith, Yorks.

ENT	NAMES.	CIRCUITS.	YRS.	POSTAL ADDRESSES.
1908	Shovel, T. Jasper	Holyhead, 422	3	Holyhead.
1878	Shovelton, Wright, *Sup.*	Evesham, 368		Croft Road, Evesham.
1879	Shrewsbury, Henry W.	Sussex Mission, 85	2	17, Grange Road, Lewes.
1891	Shrewsbury, J. S. Wesley, B.A. (Lond.)	See page 223		The Manse, Otley.
1867	Shrimpton, Joseph, *Sup.*	Bedford (*St. Paul's*), 90		10, Rothsay Road, Bedford.
1902	Shrimpton, J. Percy, B.A. (Lond.)	Madurantakam, [97]	4	Madurantakam, Chingleput District, S India.
1870	Shrimpton, Samuel	St. Mawes, 207	2	St. Mawes, Cornwall.
1886	Shute, J. Buckley	Burton-on-Trent, 605	1	64, Branstone Road, Burton-on-Trent. [ster, S.W.
1910	Shutter, Leonard S.	See page 242		Central Buildings, Westmin-
1897	Sidnell, Henry Cariss J., B.A., B.D. (Lond.)	Halifax (*Wesley*), 500	1	37, Harrison Road, Halifax.
1869	Silcox, Alfred John, *Sup.*	Blackpool, 436		2, Elizabeth Villas, Fleetwood Road, Thornton-le-Fylde, Lancashire.
1894	Silva, Alfred H. da, Portuguese Minister	Oporto, [26]	22	Rua da Rainha, 105, Oporto, Portugal.
1905	Silva, Charles E. de, Ceylon Minister	Katana, [48]	5	Katana, Ceylon.
1876	Silva, Charles W. de, Ceylon Minister	Colombo (*Sinhalese*), [30]	17	Colombo, Ceylon.
1898	Silva, John de, Ceylon Minister	Moratumulla, [36]	5	Moratumulla, Moratuwa, Ceylon.
1892	Silva, J. Simon de, B.A. (Calcutta), Ceylon Minister	See page 264		Kalutara, Ceylon.
1911	Silva, Samuel E. de, Assistant Ceylon Minister	Uva Mission, [43]	3	Uva, Ceylon.
1899	Silva, S. Isaac de, Ceylon Minister	Matara, [57]	2	Matara, Ceylon.
1879	Simister, J. Walthew	See page 191		13, Regent Terrace, Penzance.
1910	Simon, Alfred Gordon, M.Sc. (Manch.)	Wuchang, Wesley College, [199]	4	Wesleyan Mission, Wuchang, Hankow, China.
1863	Simon, John S., D.D., *Sup.*	Southport (*Trinity*), 432		The Cottage, 33, Cavendish Road, Birkdale, Southport.
1888	Simons, Edward J.	Bristol (*Wesley*), 246	3	82, Chesterfield Road, Bristol.
1889	Simons, Reuben R.	Rotherham, 570	3	Park Side, The Crescent, Doncaster Road, Rotherham.
1894	Simpson, Edwin T., B.A. (Lond.)	Southend and Leigh, 29	3	The Manse, Leigh-on-Sea, Essex.
1906	Simpson, Leonard, B.A. (Lond.)	See page 289		Wesleyan Centenary Hall, 24, Bishopsgate, London, E.C.
1902	Simpson, Percy H.	Guisborough, Redcar, and Saltburn-by-the-Sea, 663	2	Guisborough.
1874	Simpson, Robert (A), *Sup.*	Manchester (*Radnor Street*), 449		26, Wellington Road, Whalley Range, Manchester.
1903	Simpson, Thomas A.	Bolton (*Park Street*), 472	2	Horwich, Bolton.
1915	Singh, Thomas, Assistant Indian Minister	Lucknow (*Dilkusha*), [159]	1	Dilkusha, Lucknow, India.
1872	Sinzininex, Edward, *Sup.*	London (*Highgate*), 18		26, St. Albans Road, High-
1891	Sircar, Chandra K., Indian Minister	Bankura, 154	2	[gate, N. Bankura, Bengal, India.
1904	Skelton, John T.	Derby (*King Street*), 597	2	Borrowash, Derby.
1912	Skinner, Conrad A., B.A. (Cantab.)	Eastbourne, 86	1	Hailsham, Sussex.
1905	Skyrme, Anthony T.	Louth, 610	2	Wesley Manse, North Somercotes, Lincs.
1858	Slack, William, *Sup.*	Sheffield (*Brunswick*), 564		43, Hastings Road, Millhouses, Sheffield.

ENT	NAMES.	CIRCUITS.	YRS.	POSTAL ADDRESSES.
1864	Slack, William D. L., *Sup.*	Southport (*Mornington Road*), 431		Wickenholme, Irton Road, Southport.
1908	Slader, Herbert W.	Macclesfield, 381	3	The Manse, Langley, Macclesfield.
1910	Slader, William	Chesterfield, 568	1	3, Cobden Road, Chesterfield.
1905	Slater, Arthur R.	Chikmagalur Mission, [142]	2	Chickmagalur, Mysore Province, India.
1854	Slater, William F., M.A. (Cantab.), *Sup.*	London (*Finchley and Hendon*), 42		49, Redbourne Avenue, Finchley, N.
1895	Sloley, William H.	Spanish Town, [364]	6	Spanish Town, Jamaica, West Indies.
1903	Smailes, Richard, M.A. (Cantab.)	Negapatam, High School, [103]	4	Beach House, Negapatam, South India.
1906	Small, Walter J. T., M.A. (Cantab.), B.Sc. (Lond.)	Galle (*Richmond College*), [54]	1	Richmond College, Galle, Ceylon.
1907	Small, William H.	Sheffield (*Ellesmere Road*), 561	3	347, Barnsley Road, Pitsmoor, Sheffield.
1915	Smallbridge, Francis N.	Chatham Garrison and Naval Port Mission, 116	1	Chatham.
1871	Smart, Henry T., *Sup.*	Croydon, 75		Burnleigh, Higher Drive, Purley, Surrey.
1889	Smetham, Tom	See page 178		Bible House, 146, Queen Victoria Street, E.C. RESIDENCE: 53, St. Augustine's Avenue, Croydon.
1909	Smith, Albert H.	North of Scotland Mission, 742	2	55, Queen Street, Peterhead.
1865	Smith, Alexander M., *Sup.*	Mountain Side, [363]		Mountain Side, Jamaica, West Indies.
1897	Smith, Alfred	Kirkby Stephen, Appleby and Sedburgh, 714	3	Kirkby Stephen, Westmoreland. [Sheffield.
1906	Smith, A. Hanley	Sheffield (*Brunswick*), 564	2	183, Shirebrook Road, Heeley,
1914	Smith, Bernard T.	See page 173		Central Buildings, Westminster, S.W.
1903	Smith, C. Copeland	Douglas, 722	3	11, Queen's Avenue, Douglas, Isle of Man.
1895	Smith, C. Ryder, B.A., B.D. (Lond.)	Wolverhampton (*Trinity*), 358	2	Aston Villa, Newhampton Road, Wolverhampton.
1899	Smith, Edward (c), *Sup.*	Reading, 151		47, St. Mark's Road, Henley-on-Thames.
1876	Smith, E. Lightwood	Luton (*Waller Street*), 95	1	40, Brantwood Road, Luton.
1878	Smith, E. Thornton	Bromley (*Kent*), 73	1	The Manse, Holwood Road, Bromley, Kent.
1915	Smith, Ernest	Aberdare, 283	1	9, Troedyrhiw Road, Mountain Ash, Glam.
1884	Smith, Franklyn George	Barcelona, [25]	20	Calle Larrad, 35 (Gracia), Barcelona, Spain.
1883	Smith, Frederick A.	Wimborne, 172	2	Wimborne.
1878	Smith, Frederick R. *Sup.*	Burnley (*Wesley*), 479		Beckside, Glen View Road, Burnley.
1886	Smith, F. W. Ambery	Alston, 705	1	Alston, Carlisle.
1904	Smith, F. W. Bishop	Lynton, 229	3	Lynton, Devon.
1871	Smith, George (E)	Rock Ferry, 411	3	14, Woodland Road, Rock Ferry, Birkenhead.
1913	Smith, G. Jarvis	London Mission, West (*Kingsway Hall*), 36	3	Kingsway Hall, Kingsway, Aldwych, W.C.
1913	Smith, G. Samuel	See page 242		Centenary Buildings, Westminster, S.W.
1914	Smith, Granville S.	Oldbury, 362	2	Oldbury.
1869	Smith, Henry, *Sup.*	Chester, 414		The Chalet, Tarvin Road, Chester.

ENT	NAMES.	CIRCUITS.	YRS.	POSTAL ADDRESSES.
1872	Smith, J. Jeremy	Bishop Auckland, 674 ..	3	1, Mount Pleasant, Bishop Auckland.
1887	Smith, James Lewis ..	Stoke-on-Trent (*Hanley*), 390..	3	5, Harding Road, Hanley, Stoke-on-Trent.
1866	Smith, John (B), *Sup.* ..	Southport (*Trinity*), 432 ..		46, Richmond Road, Birkdale, Southport.
1894	Smith, John (C)	Cefn Mawr, 312	2	Cadvan Villa, Trevor Isa, Ruabon.
1910	Smith, J. T. Frederick..	Newcastle-on-Tyne (*Elswick*), 684	1	18, Beechgrove Road, Newcastle-on-Tyne.
1908	Smith, J. William	Rawtenstall, 491	2	Newchurch, Waterfoot, Manchester.
1912	Smith, Norman E.... ..	Buxton, 382	1	Buxton.
1913	Smith, Percy H.	Cheltenham, 263	2	Glenside, Langden Road, Cheltenham.
1876	Smith, Richard	See page 221..		1, Welbury Drive, Manningham, Bradford.
1900	Smith, Sherwin, M.A. (Lond. and Durham), B.D. (Lond.)..	York (*Centenary*), 641 ..	1	21, Penley's Grove Street, York.
1867	Smith, Stewart, *Sup.* ..	Bangor, 852		22, Hamilton Road, Bangor, co. Down, Ireland.
1889	Smith, Theophilus A., African Minister.. ..	Wilberforce, [287]	3	Wilberforce, Sierra Leone, West Africa.
1896	Smith, Thomas	Birmingham (*Belmont Row*), 343		5, Tennyson Road, Small Heath, Birmingham.
1908	Smith, W. Bertrand .	Skipton, 528	1	6, Hothfield Terrace, Skipton.
1880	Smith, W. Hodson, Principal of National Children's Home and Orphanage	London, 1	4	OFFICE: National Children's Home and Orphanage, 104 to 122, City Road, E.C. Telephone: London Wall 9644. RESIDENCE: Highfield, Harpenden, Herts. Telephone: Harpenden 39.
1875	Smith, Westmore S. ..	Yeovil, 225	2	2, The Park, Yeovil.
1901	Smith, W. Sinclair ..	Reading, 151..	2	Homelands, 16, Western Elms Avenue, Reading.
1865	Smith, W. Wheatley, *Sup.*...	Lancaster, 439		69, Ashfield Avenue, Lancaster. [Shields.
1906	Smithson, Thomas ..	South Shields, 690	3	1, Woodland Terrace, South
1886	Smyth, William H., B.A. (R.U.I.)	Cork 777	1	2, Wellesley Terrace, St. Luke's, Cork, Ireland. Telephone: Cork 607.
1910	Sneath, Alec A., M.A. (Manch.)	Richmond College, and Mfantsipim School, [301]	5	Cape Coast Castle, Cape Coast, West Africa.
1912	Snowdon, Harold	Tipton, 361	1	56, Sedgley Road, Woodsetton, Dudley, Worcester.
1877	Snowdon, Simon	Alderney, 182	1	Alderney, Channel Islands.
1866	Solomon, David	Leigh, 468	3	Epworth House, Leigh, Lanc.
1911	Solomon, Meshach, Assistant Indian Minister	Tiruvallur South, [98] ..	2	Tiruvallur, Chingleput District, S. India.
1904	Solomon, William	Houghton-le-Spring, 698..	1	Hetton-le-Hole, co. Durham.
1886	Soper, William Hunt ..	Tunbridge Wells, 83.. ..	3	11, Guildford Road, Tunbridge Wells.
1915	So Pui-Kau, Assistant Chinese Minister ..	Hong Kong (*Chinese*), [191]	1	Hong Kong, China.
1910	Southall, George E. ..	Trowbridge and Bradford, 253..	2	Bradford-on-Avon.
1915	Southall, Hubert S. ..	Higham Ferrers, 105 ..	1	Higham Ferrers, Northants.
1862	Southerns, Arthur A., *Sup.*...	Sheffield (*Carver Street*), 560..		17, Moor Oaks Road, Sheffield.

ENT	NAMES.	CIRCUITS.	YRS.	POSTAL ADDRESSES.
1910	Southon, Arthur E. ..	Surrey and North Hampshire Mission, 60	1	The Manse, Alton, Hants.
1891	Southouse, Albert J. ..	Cardiff (*Wesley*), 268.. ..	2	63, Ninian Road, Cardiff.
1871	Sowerbutts, J. Crompton	Wrexham, 423	3	Epworth Lodge, Grove Road, Wrexham.
1866	Spaar, James Alfred, Ceylon Minister, *Sup.*	Kandy, [41]		Kandy, Ceylon.
1902	Spear, Edwin A.	Brighton (*Norfolk Road*), 88	2	8, Granville Road, Hove, Brighton.
1891	Speck, Charles	Shaftesbury and Gillingham, 164	2	Wesley House, Shaftesbury, Dorset.
1901	Speight, Frederick A. ..	Liverpool (*Great Homer Street*), 403	3	24, St. Domingo Grove, Liverpool.
1915	Speight, George	Ely, 145	1	Littleport, Ely.
1880	Spence, Gabriel J.	Donegal and Dunkineely, 829	3	Dunkineely, Ireland.
1901	Spence, John N.	Dublin Central Mission, 756	2	30, Adelaide Road, Dublin.
1909	Spence, Robert H. ..	See page 251..		30, Adelaide Road, Dublin.
1891	Spencer, Allan..	Reeth, 681	3	Reeth, Richmond, Yorks.
1911	Spencer, A. Marshman	Santal Mission (*Sarenga*), [158]	2	Sarenga, Bankura, Bengal, India. [Poole.
1877	Spencer, B. Carvosso ..	Poole, 166	1	The Manse, Victoria Road,
1910	Spencer, Frank	Sheffield Mission, 565 ..	1	33, Victoria Road, Broomhall Park, Sheffield.
1911	Spencer, H. Bemrose ..	Deal, 123..	3	Southview, Dover Road, Sandwich, Kent.
1900	Spencer, Harold, B.A. (Lond.)	Mysore City, [137]	1	Hardwicke College, Mysore City, South India.
1896	Spencer, John Vytilingam, Ceylon Minister..	Kurunegalle, [62]	4	Kurunegalle, Ceylon.
1904	Spencer, Percival	Newcastle-on-Tyne (*Elswick*), 684	2	87, Park Road, Newcastle-on-Tyne.
1869	Spencer, Thomas P., *Sup.*	Otley, 553		7, Grosvenor Terrace, Otley.
1900	Spencer, Walter	London Mission (*South West*), 38	1	4, Kennington Terrace, Kennington Park, S.E.
1897	Spencer, W. Herbert ..	Torquay (*Wesley*), 238 ..	1	Woodland Leigh, Torquay.
1879	Spencer, W. Marshman	Blackpool, 436	2	68, Park Road, Blackpool.
1861	Spensley, James, *Sup.*	London (*Ealing and Acton*), 52		27, Disraeli Road, Ealing, W.
1910	Spicer, Vivian	Hinckley, 374	1	Sapcote, Hinckley.
1873	Spiers, William, M.A. (Lond.), *Sup.*	Brighton (*Dorset Gardens*), 87		24, Victoria Road, Southwick, Brighton. [Bristol.
1860	Spilsbury, William, *Sup.*	Clevedon, 248		Taswell Lodge, Portishead,
1884	Spink, William	London (*Stoke Newington*), 12	1	114, Cazenove Road, Stoke Newington, N.
1914	Spooner, Alec R., B.A. (Lond.)	Bankura College, [155] ..	2	Bankura, Bengal, India.
1906	Spooner, George, M.A. (Oxon.)	Benares, [163]	5	Benares, India.
1870	Spooner, Rutland, *Sup.*	Sheffield (*Carver Street*), 560		142, Graham Road, Ranmoor, Sheffield.
1879	Spragg, Thomas J., *Sup.*	Bridlington, 628		Western House, Bessingby Road, Bridlington.
1889	Squire, Thomas G. ..	North Derbyshire Mission, 569	1	The Manse, Bakewell, Derbyshire.
1903	Stacey, A. Hobart	Ossett and Horbury, 550..	3	Horbury, Wakefield.
1886	Stafford, J. T. Wardle, D.D. (N.W. Univ., U.S.A.)	See page 237		15, Otterburn Terrace, Jesmond, Newcastle-on-Tyne.
1904	Stambo, M. Abraham, Ceylon Minister	Tangalle, [61]	5	Tangalle, Ceylon.

ENT	NAMES.	CIRCUITS.	YRS.	POSTAL ADDRESSES.
1908	Standfast, Donald	See page 242		Central Buildings, Westminster, S.W.
1901	Standfast, Edwin, B.D. (Lond.)	Stoke-on-Trent (*Burslem*), 389	2	186, Waterloo Road, Burslem, Stoke-on-Trent.
1907	Standfast, G. Arnold, B.A. (Lond.)	York (*Centenary*), 641 ..	1	Montrose, Heworth, York.
1908	Standley, Walter	Herefordshire Mission, 267	2	Kington, Herefordshire.
1877	Stanfield, John C.	Walsall (*Wesley*), 353 ..	1	Wesley Manse, Arboretum Road, Walsall.
1912	Stanfield, J. Howard, B.A. (Lond.)	Liuyang, [212]	1	Wesleyan Mission, Liuyang-hsien, Hunan, China, *viâ* Siberia.
1902	Stanhope, Albert W., African Minister ..	Obuassi and Bibianiha, [315]	1	Obuassi, *viâ* Sekondi, West Africa.
1895	Stanlake, John W... ..	Nengubo (*Native Training Institution*), [269]	1	Nengubo Training Institution, P.O. Marendellas, Mashonaland, South Africa.
1889	Stanley, Benjamin	North-West Essex Mission, 7	2	54, Grange Road, Bishop's Stortford.
1912	Stanley, Charles H. ..	Whitehaven, 711	1	Cleator Moor, Cumberland.
1870	Starkie, Starkie, *Sup.* ..	Doncaster (*Priory Place*), 572		Capri, Axholme Road, Doncaster.
1859	Startup, George E. (A), *Sup.*	Clevedon, 248		Portishead, Bristol.
1887	Stead, Ernest A.	Filey, 651	1	Filey, Yorks.
1915	Steels, Walter	Manchester and Salford Mission, 442	1	342, Plymouth Grove, Longsight, Manchester.
1895	Stephenson, Hermann ..	Helmsley, 648	1	Helmsley, Yorks.
1914	Stephenson, Harold W.	East Durham, 701	2	Wesley Villas, Thornley, co. Durham.
1891	Stephenson, Thomas, B.A., D.D. (Lond.) ..	Aberystwyth, 441	2	Aberystwyth.
1914	Stevens, Hugh A.	See page 173		Central Buildings, Westminster, S.W.
1865	Stevens, John D., *Sup.*	Guernsey (*English*), 180 ..		Dunclutha, Guernsey.
1862	Stevens, Nathaniel, *Sup.*	London (*Tottenham*), 13 ..		107, Church Street, Lower Edmonton, N.
1879	Stevenson, Robert	Nelson, 494	3	Brierfield, Burnley.
1874	Stevenson, William ..	Widnes, 429	1	Bryn Felin, Mill Brow, Widnes.
1867	Stevinson, William, B.A. (Lond.), *Sup.*	Hastings, 80		1, Alpine Terrace, Hastings.
1885	Stewart, James, *Sup.* ..	Holywood, 851		3, Park Avenue, Holywood, co. Down, Ireland.
1915	Stewart, John	Yoruba Interior Mission, [331]	1	Ifaki, *viâ* Oshogbo, Lagos, West Africa.
1879	Stewart, William	Alderley Edge and Knutsford, 460	2	The Manse, Alderley Edge, Manchester.
1866	Stewart, William R., *Sup.*	Bridlington, 628		33, Windsor Crescent, Bridlington.
1908	Stirling, J. Featherstone	See page 172		56, Oakley Square, N.W.
1914	Stobbs, R. Oswald ..	Bridport, 227	1	76, St. Andrew's Road, Bridport.
1890	Stocker, S. Wilcox ..	Dundee, 743	2	7, Albany Terrace, Dundee.
1913	Stormonth, John M. ..	Manchester (*Radnor Street*), 449	1	4, Adria Road, Didsbury, Manchester.
1897	Stothard, David B. ..	Guernsey (*English*), 180 ..	2	The Manse, St. Sampson's, Guernsey.
1914	Streat, Donald	Johannesburg (*Coloured Colonial*), [230]	1	6th Street, Vrededorf, Johannesburg, Transvaal, South Africa.

ENT	NAMES.	CIRCUITS.	YRS.	POSTAL ADDRESSES.
1911	Stringer, Eardley B. ..	Kettering, 108	1	Rushton Road, Rothwell, Kettering.
1876	Stringer, Joseph	Guisborough, Redcar and Saltburn-by-the-Sea, 663	1	Wesley Villa, Saltburn-by-the-Sea.
1905	Strongman, Arthur J. ..	Bradford (*Kirkgate*), 514 ..	1	4, Blenheim Road, Manningham, Bradford.
1880	Strutt, Alfred C., *Sup.* ..	Birmingham (*Wesley*), 346		83, Thornhill Road, Handsworth, Birmingham.
1910	Stuart, Donald	Yeadon, 559	2	Guiseley, Leeds.
1879	Stuart, F. Charles, *Sup.*	Harrogate, 552		Connaught Lodge, Skipton Road, Harrogate.
1866	Stuart, John C., *Sup.* ..	Glasgow (*Cathcart Road*), 731		Denehollow, Crosshill, Glasgow.
1870	Stuart, J. George	Guernsey (*English*), 180 ..	2	The Daffodils, Doyle Road, Guernsey.
1899	Stuart, Wilson, M.A., B.Sc. (Manch.)	Glasgow (*Cathcart Road*), 731	3	Denehollow, Crosshill, Glasgow.
1873	Stuchbery, Clement ..	Redruth, 200	1	Wesley House, Redruth.
1909	Studley, John James ..	Montserrat, [390]	2	Plymouth, Montserrat, West Indies.
1913	Stutt, John W.	Sligo, 795	1	Quay Street, Sligo, Ireland.
1898	Subbiah, John D., Indian Minister, *Sup.*	Secunderabad and Chadarghat (*Telugu*), [114] ..		Wesleyan Mission, Secunderabad, Deccan, India.
1897	Subrâhmaniam, Theophilus, Indian Minister	Madras (*Royapettah*), [84]	4	Wesley Villa, Peter's Road, Royapettah, Madras, India.
1881	Sugden, Herbert J. ..	See page 167		OFFICE: National Children's Home and Orphanage, 104 to 122, City Road, E.C. RESIDENCE: Muirfield, Arthur Road, Wimbledon, S.W.
1892	Sullings, Stephen J. ..	Norwich, North Walsham, and Cromer Mission, 129	3	46, Unthank Road, Norwich.
1903	Summerfield, Arthur J.	See page 167		15, Tennyson Street, Nottingham.
1883	Summerhill, Arthur J. ..	See page 176		Belalp, Haslemere, Surrey.
1868	Sumner, Elijah H., *Sup.*	Cheltenham, 263		Hilldale, Pilley, Old Bath Road, Cheltenham.
1891	Sundaravelu, R. Theophilus, Indian Minister, *Sup.*	Madras (*Royapettah*), [84]		Wesley Villa, Peter's Road, Royapettah, Madras, India.
1861	Sunderland, Slater, *Sup.*	London (*Highgate*), 18 ..		6, Cranbourne Road, Muswell Hill, N.
1914	Sunter, Raine	Woolwich Garrison, 72 ..	1	Queen Victoria Soldiers' Home, Artillery Place, Woolwich.
1911	Sunter, William	Anguilla, [396]	1	Anguilla, West Indies.
1895	Surgeon, Mortimer C. ..	Bocas-del-Toro, [379] ..	3	Bocas - del - Toro, Jamaica, West Indies.
1886	Sutcliffe, J. Dawson ..	Tarporley, 416	2	Richmond Manse, Tarporley.
1913	Sutton, Evan	Castletown, 723	2	Port St. Mary, Isle of Man.
1896	Sutton, Henry B.	Hankow, [200]	4	Wesleyan Mission, Hankow, China.
1873	Sutton, John J., *Sup.* ..	Bolton (*Bridge Street*), 470		West Houghton, Bolton.
1902	Swaine, George A., B.A. (Manch.)	Rotherham, 570	3	The Manse, Treeton, Rotherham.
1900	Swansborough, Henry A.	Chertsey and Walton-on-Thames, 58	3	Wesley Manse, Rusham Park Avenue, Egham, Surrey.
1915	Sweetman, James W. ..	Holsworthy, 191	1	Holsworthy.
1867	Swift, F. Birdsall, *Sup.*	London (*Tooting*), 55 ..		51, Lambton Road, Cottenham Park, Wimbledon, S.W.

ENT.	NAMES.	CIRCUITS.	YRS.	POSTAL ADDRESSES.
1865	Swinnerton, George F., *Sup.*	London (*Kilburn and Hampstead*), 43		25, Connaught Road, Harlesden, N.W.
1893	Swithenbank, Seth	Barrow-in-Furness, 721	2	111, Abbey Road, Barrow-in-Furness.
1863	Sykes, Christopher B., *Sup.*	Guisborough, Redcar, and Saltburn-by-the-Sea, 663		21, Lune Street, Saltburn-by-the-Sea.
1857	Sykes, Henry J., *Sup.*	Alford, 613		Alford.
1902	Sykes, Leonard	Hull Mission, 623	1	34, Marlborough Avenue, Hull.
1857	Symons, Silas E., *Sup.*	Wadebridge and Camelford, 197		Wadebridge, Cornwall.
1891	Symons, William R.	Antigua, [388]	10	St. John's, Antigua, West Indies.
1914	Symmons, H. Herbert	Dorchester, 167	2	Kingston, Blandford.
1890	Tabane, Jeremiah, African Minister	Klerksdorp (*Native*), [260]	4	2, Wolmaransstad, Transvaal, South Africa.
1879	Tabraham, Charles L.	Andover, 178	1	The Cedars, Andover.
1878	Taggart, William	Loftus-in-Cleveland, 664	3	The Manse, Loftus, Yorks.
1908	Talbot, John	Doncaster (*Priory Place*), 572	3	31, Thorne Road, Doncaster.
1915	Tanton, Ernest C.	Bristol (*Redland*), 245	1	Westbury Park, Bristol.
1910	Tapper, William	Bournemouth, 170	2	Southern Lodge, West Southbourne, Bournemouth.
1875	Tasker, John G., D.D. (St. Andrews), Principal & Tutor in Church History & Apologetics	Theological Institution (*Handsworth Branch*), 346	24	Friary Road, Handsworth, Birmingham.
1880	Tasker, W. Lindley, *Sup.*	London (*Kilburn and Hampstead*), 43		6, Chatsworth Avenue, Wembley, Middlesex.
1900	Tatchell, W. Arthur, M.R.C.S. (Eng.), L.R.C.P. (Lond.)	Hankow Medical Work, [201]	5	Wesleyan Mission, Hankow, China.
1910	Tattersall, Benjamin	Bristol (*King Street*), 241	3	2, Wellington Hill, Horfield, Bristol.
1895	Tattersall, Sidney O.	London (*Tottenham*), 13	2	86, Silver Street, Upper Edmonton, N.
1905	Taylor, Frederick	See page 218		Stonelea, Farnworth, Bolton.
1913	Taylor, F. Foster	Wye Valley Mission, 264	3	Southview, Dixton Road, Monmouth.
1915	Taylor, George H., M.A. (Edin.)	Okehampton, 236	1	Okehampton.
1907	Taylor, Harry	Northampton, 101	3	127, Abington Avenue, Northampton.
1904	Taylor, James O. E., African Minister	Bathurst, [294]	3	Bathurst, Gambia, West Africa.
1881	Taylor, James P.	Grimsby (*Duncombe Street*), 633	2	Hainton House, Eleanor Street, Grimsby.
1886	Taylor, Philip H.	Heywood, 478	2	16, St. James Terrace, Heywood.
1895	Taylor, Robert A.	Burnley (*Wesley*), 479	1	Ighten Hill Manse, Park Lane, Burnley.
1889	Taylor, T. Morcom, B.A. (Lond.)	London (*Paddington*), 41	1	48, Sutherland Avenue, W.
1874	Taylor, T. Ogden	Haslingden, 488	1	The Manse, Manchester Road, Haslingden, Manchester.
1909	Taylor, Vincent, B.D. (Lond.)	Llanelly and Carmarthen, 286	2	Epworth, 3, Penllwyn Park, Carmarthen.
1888	Taylor, William A. L., B.A. (Lond.)	London (*Bayswater*), 44	1	66, Kensington Park Road, W.

ENT	NAMES.	CIRCUITS.	YRS.	POSTAL ADDRESSES.
1914	Taylor, W. Reginald ..	Bury St. Edmunds, 140 ..	1	Sudbury, Suffolk.
1911	Teale, Guy W.			Hamilton Soldiers' Home, Tidworth, Andover.
1897	Teasey, Robert J. J. ..	Banbridge, 879	1	Banbridge, Ireland.
1868	Tebb, Robert	Tavistock, 196	1	Epworth, Tavistock.
1913	Tekoe, Daniel A., Assistant African Minister	Anecho, [330]	3	Anecho, Togoland, West Africa.
1873	Telford, John, B.A. (Lond.), Editor	Conference Office, London, 1	11	OFFICE: 25-35, City Road, E.C. Telephone: London Wall 1770. RESIDENCE: 3, Rothes Road, Dorking.
1911	Temba, Samuel B., African Minister..	Lourenco Marques (*Native*), [257]	3	Box 724, Lourenco Marques, Portuguese East Africa.
1910	Temple, John Robinson	Shiuchow, [192]	4	Wesleyan Mission, Canton, China.
1875	Templeton, J. Bradley	Castlederg and Newtownstewart, 827	1	Castlederg, Ireland.
1859	Terry, George, B.A. (Lond.), *Sup.*	Guernsey (*English*), 180 ..		Ernest Place, Mount Row, Guernsey.
1870	Thackray, John, B.A. (Lond.), *Sup.*	Nantwich, 386		Church's Mansion, Nantwich.
1875	Thackray, William W...	Tonbridge, 84	2	Dunorlan, Pembury Road, Tonbridge.
1887	Thamotheram, Daniel V., Ceylon Minister	Wannarponnai, [66]	2	Jaffna, Ceylon.
1911	Thibedi, Jeremiah, Assistant African Minister	Lourenco Marques (*Native*), [257]	2	Lourenco Marques, Portuguese East Africa.
1372	Thies, Ernest S., *Sup*...	South Norwood, 76		Lynthorne, 24, Farnley Road, South Norwood, S.E.
1381	Thistlethwaite, Edward, *Sup.*	Has permission to reside in Canada, 752		P.O. North Battleford, Sask., Canada.
1385	Thomas, A. Aubrey, B.A. (Lond.)	Findlay College, Mannārgudi, [107]	4	Mannārgudi, Tanjore District, South India.
1907	Thomas, A. Reginald ..	Kingston (*Coke*), [350] ..	3	Coke House, Kingston, Jamaica, West Indies.
1872	Thomas, Charles, *Sup*...	Watford, 26		High Street, Pinner, Middlesex.
1892	Thomas, Charles Drayton	See page 167..		South Hill Lodge, Bromley, Kent.
1884	Thomas, David (B).. ..	Beaumaris, 330	3	Beaumaris, Anglesey.
1911	Thomas, David R... ..	Bagillt, 318	3	Flint.
1882	Thomas, Ebenezer J. M.	Brynmawr, 284	2	Ebbw Vale, Mon.
1901	Thomas, Evan D.	Pontypridd (*Welsh*), 295..	3	Abercynon, Pontypridd.
1915	Thomas, F. Arthur ..	Guisborough, Redcar and Saltburn-by-the-Sea, 663	1	Redcar.
1860	Thomas, George G. S., *Sup*...	Hornsea, 631		Hornsea, Hull.
1907	Thomas, G. Mathew ..	An-lu, [206]	2	Wesleyan Mission, An-lu, Hupeh, Central China.
1900	Thomas, John Edward..	Towyn, 340	3	Aberdovey, Merioneth.
1880	Thomas, Joseph C., African Minister ..	Freetown (*Zion*), [279] ..	1	Freetown, Sierra Leone, West Africa.
1880	Thomas, Lewis	Boroughbridge, 658	2	Boroughbridge, Yorks.
1889	Thomas, Thomas W. ..	Easingwold, 647	2	Uppleby Rise, Easingwold.
1915	Thomas, William E. ..	Llanelly and Carmarthen, 286	1	Ammanford, Carmarthenshire.
1902	Thomas, W. Wallace ..	See page 274..		Quetta, Baluchistan, India.
1878	Thomlinson, Nicholas W.	Leeds (*Rothwell*), 544 ..	3	The Laurels, Rothwell, Leeds.
1894	Thompson, Edgar W., M.A. (Lond.)	United Kanarese Seminary, [139]..	2	Mysore, South India.

ENT	NAMES.	CIRCUITS.	YRS.	POSTAL ADDRESSES.
1912	Thompson, Edmund ..	South Hampshire Mission, 162	1	Romsey.
1910	Thompson, Edward John, B.A. (Lond.)	Bankura (*Kuch Kuchia High School*), [155]	2	Bankura, Bengal, India.
1904	Thompson, Ernest R. ..	Barton-on-Humber, 639 ..	2	Queen Street, Barton-on-Humber, Hull.
1914	Thompson, G. Frazer, B.A. (Sheffield)	Batticaloa Station, [76] ..	1	Wesleyan Mission, Batticaloa, Ceylon.
1910	Thompson, George H...	Liverpool (*Bootle*), 404 ..	1	201, Warbreck Moor, Aintree, Liverpool.
1885	Thompson, George W., *Sup.*..	Lisburn, 859		Castle Street, Lisburn, Ireland.
1916	Thompson, Harold ..	North Derbyshire Mission, 569	1	Tideswell, Buxton.
1869	Thompson, H. Epworth, *Sup.*..	Folkestone, 122		38, Kingsworth Gardens, Folkestone.
1870	Thompson, John(A), *Sup.*	Leamington, 372		Carolnook, Albany Terrace, Leamington Spa.
1903	Thompson, J. Hartley ..	Padiham, 481	3	Rydal Mount, Victoria Road, Padiham, Burnley.
1879	Thompson, J. Havelock	London (*Stratford*), 22 ..	1	12, Lemna Road, Leytonstone, N.E.
1915	Thompson, John W. ..	Portland, 169	1	Easton, Portland, Dorset.
1869	Thompson, Michael, *Sup.*	Ely, 145		New Barnes Road, Ely.
1912	Thompson, Philip ..	London (*Waltham Abbey and Hertford Mission*), 6	1	Roselea, Albury Ride, Cheshunt. [India.
1908	Thompson, Thomas ..	Jagtial, [124]	4	Jagtial, Nizam's Dominions,
1896	Thompson, T. Edwards	St. Leonards, 81	1	117, London Road, St. Leonards-on-Sea.
1907	Thompson, Thomas W., M.A. (Cantab.)	Ipswich, 132	3	Barnsdale, Yoxford, Suffolk.
1878	Thompson, William, *Sup.*	Kent Mission, 125		Kingscliffe, Beacon Oak Road, Tenterden, Ashford, Kent.
1915	Thompson, William E. M.	Castlederg and Newtownstewart, 827	1	Castlederg, Ireland.
1859	Thompson, W. Henry, *Sup.*..	Portsmouth (*Southsea and Pembroke Road*), 158 ..		Southsea, Portsmouth.
1901	Thorn, George W. ..	Ulverston, 719	2	Wesleyan Manse, Dalton-in-Furness, Lancs.
1905	Thornley, John W. ..	Gwennap, 205	1	Ponsanooth, Perranwell Station, Cornwall.
1901	Thorp, Norman D... ..	Widnes, 429	1	West Bank Cottage, Widnes.
1893	Thorp, W. Hubert, B.A. (Lond.)	United Theological College, [127]	2	United Theological College, Bangalore, South India.
1898	Thwaite, Simon	Birmingham Mission, 342	1	286, Nechell's Park Road, Birmingham. [don.
1913	Tice, Christopher H. ..	Swindon, 152	1	144, Morrison Street, Swin-
1904	Tilke, Theophilus J. W.	Sussex Mission, 85	1	Fylde Crescent Road, East Grinstead.
1915	Tilsley, William T. ..	Market Harborough, 109..	1	Kibworth, Leicester.
1908	Tiplady, Thomas	Watford, 26	2	Silvermere, Hemel Hempstead.
1896	Titcomb, Ernest	Pretoria (*English*), [221]..	3	570, Schoeman Street, Arcadia, Pretoria, Transvaal, South Africa.
1894	Tite, John Herbert ..	Wellington (*Salop*), 378 ..	3	The Manse, Hadley, Wellington, Salop.
1877	Todd, James	Sale, 457..	2	Roundthorn, Cheltenham Drive, Sale, Manchester.
1877	Todhunter, Joseph, *Sup.*	Cockermouth and Keswick, 713		Brigham, Cockermouth,

ENT	NAMES.	CIRCUITS.	YRS.	POSTAL ADDRESSES.
1910	Tomlinson, Frederick A.	Ayrshire Mission, 738	2	Girvan, N.B.
1900	Tomlinson, W. Ernest	Visiting England, [148]		Wesleyan Centenary Hall, 24, Bishopsgate, London, E.C.
1874	Tomlinson, William S.	Sheffield (*Ellesmere Road*), 561	1	64, Osgathorpe Road, Pitsmoor, Sheffield.
1915	Tooth, Ralph	See page 242		Central Buildings, Westminster, S.W.
1881	Tope, Samuel G.	Canton Central Hall, [184]	2	Wesleyan Mission, Canton, China.
1879	Torre, Giacomo della, Italian Minister	Domodossola, [15]	1	Chiesa Evangelica, Domodossola, Italy.
1915	Totty, William H.	Wellington (*Salop*), 378	1	Madeley, Salop.
1915	Townsend, Frederick W.	South Molton, 231	1	South Molton.
1911	Toye, Percival S.	River Mission, [296]	2	Bathurst, Gambia, W. Africa.
1898	Trace, Charles R.	Goole, 637	2	Booth Ferry Road, Goole.
1912	Treadgold, Harry, M.A. (Cantab.)	London (*LeysianMission*),	1	5, Aubert Park, Highbury, N.
1911	Trebilco, Albion J.	Wiltshire Mission, 252	1	Wesley Manse, The Breach, Devizes.
1893	Tregoning, Henry	Richmond, Yorks, 680	1	Wesley Manse, Richmond,
1900	Tregunna, Richard R.	Looe, 194	2	Looe, Cornwall. [Yorks.
1880	Treleaven, W. Woodman	See page 238		11, Spencer Street, Carlisle.
1910	Treleaven, Woodman, M.A. (Cantab.)	See page 242		Central Buildings, Westminster, S.W.
1902	Trevor, Walter	Manchester (*Cheetham Hill*), 451	1	Grove House, Marshall Place, Cheetham, Manchester.
1898	Trewhella, Wilfrid B.	Ramsey (*Isle of Man*), 724	2	4, Albion Terrace, Ramsey, Isle of Man.
1883	Trezise, William A.	South Norwood, 76	3	11, South Norwood Hill, S.E.
1885	Triggs, Arthur	Ventnor, 175	2	Epworth, Dudley Road, Ventnor.
1877	Trimmer, George J.	Jaffna Station, [63]	6	Jaffna, Ceylon.
1872	Trotter, Frederick A., *Sup.*	Dublin (*Sandymount*), 758		4, Newgrove Avenue, Sandymount, Dublin.
1899	Trotter, Robert	Manchester (*Radnor St.*), 449	3	9, St. Clement's Rd., Chorlton-cum-Hardy, Manchester.
1900	Trounson, Ernest W.	Nottingham (*Wesley*), 581	1	242, Highbury Road, Bulwell, Nottingham.
1860	Truman, Francis, *Sup.*	North Cornwall Mission, 204		Perranporth, Cornwall.
1912	Tseng Yung Sheng, Assistant Chinese Minister	Liuyang, [212]	3	Wesleyan Mission, Liuyanghsien, Hunan, China, *viâ* Siberia.
1906	Tuck, Albert G.	Sherborne, 224	1	The Manse, Milborne Port, Sherborne.
1913	Tummolo, Vincenzo, Italian Minister	Santa Maria and Caserta, [21]	3	Villa Pagano, S. Maria Capua, Vetere, Italy.
1876	Tunbridge, Frederick, *Sup.*	Huddersfield (*Farlown*), 505		Hill Crest, Lepton, Huddersfield.
1900	Tunbridge, William J.	Madras (*English*), [92]	3	The Manse, Poonamalee Rd., Vepery, Madras, N.C. India.
1906	Tunnicliff, Harry G., B.A. (Lond.)	London (*Ilford*), 23	1	Southbourne, Bethell Avenue, Ilford.
1901	Tunstall, James T.	Huntingdonshire Mission, 99	3	Wesley House, St. Neots.
1900	Turnbull, A.F. Parkinson	Port-au-Prince, [380]	15	Bird College, Port-au-Prince, Hayti, West Indies.
1907	Turnbull, Thomas	Hull (*Queen's Road*), 625	3	Cottingham, Hull. [Indies.
1913	Turnbull, William J.	Kingston (*Coke*), [350]	3	Kingston, Jamaica, West
1904	Turner, Arthur W.	Trichinopoly Mission, [108]	3	Woriur, Trichinopoly, South India.

ENT	NAMES.	CIRCUITS.	YRS.	POSTAL ADDRESSES.
1901	Turner, E. Godfrey ..	Treorky, 293..	3	Penygraig, Pontypridd.
1909	Turner, F. M'Kenzie ..	Essequibo, [415]..	1	Gullen House, Suddie P.O., Essequibo, British Guiana.
1904	Turner, H. Baird	Sevenoaks, 82	1	5, Eardley Road, Sevenoaks.
1886	Turner, J. Arthur *Sup.*..	Sussex Mission, 85		Caeburn, Prince Edward's Road, Lewes.
1869	Turner, John, *Sup.* ..	Poole, 166		Olâf, Sea View Road, Upper Parkstone, Dorset.
1911	Turner, William R. ..	Stow Mission, 157	2	Westwood House, Stow-on-the-Wold, Glos.
1894	Turney, Thomas A. ..	Liverpool Mission, 408 ..	3	Central Hall, Renshaw St., Liverpool. Telephones: Liverpool 8023 Royal and Bootle 1019. RESIDENCE: 9, St. Edmond's Rd., Bootle, Liverpool.
1900	T'u Sung Shan, Chinese Minister..	Chungyang, [210]	5	Wesleyan Mission, Wusueh, *viâ* Kiukiang, China.
1906	Tutani, Samuel, African Minister..	Nengubo (*Native*), [269] ..	2	Nengubo, P.O. Marandellas, Rhodesia, South Africa.
1903	Twala, Reuben, African Minister..	Witbank (*Native*), [224] ..	2	Box 25, Witbank, Transvaal, South Africa.
1863	Twells, John J., *Sup.* ..	Tenby, 289		7, Queen's Parade, Tenby.
1902	Tyack, Llewelyn N., B.Sc. (Bristol)..	London (*Clapton*), 20 ..	1	61, Lyndhurst Drive, Leyton, N.E.
1864	Tyas, Vetranio, *Sup.* ..	London (*Wanstead and Woodford*), 21		12, Felstead Road, Wanstead, N.E.
1899	Tyler, T. Grant	Gateshead-on-Tyne (*Bensham Road*), 688	1	Glen View, Blaydon-on-Tyne, co. Durham.
1890	Tyreman, John T... ..	Bideford, 232	1	Northcote, Abotsham Road, Bideford.
1906	Tyson, George W... ..	Stockport (*Tiviot Dale*), 458	1	Slade Villas, Slade Lane, Levenshulme, Manchester.
1907	Udy, C. Garrett	Newcastle Mission, 683 ..	2	148, Rye Hill, Newcastle-on-Tyne.
1915	Udy, Thomas A.	Portsmouth Garrison and Naval Port Mission, 160	1	
1913	Underwood, Joseph E.	Pakokku, [177]	1	E. W. Mission House, Pakokku, Burma.
1884	Underwood, William J.	Leeds (*Hunslet*), 540.. ..	3	2, Middleton Terrace, Dewsbury Road, Leeds.
1852	Unsworth, William, *Sup.*	Derby (*King Street*), 597 ..		22, Highfield Road, Derby.
1905	Unsworth, William A...	Manningtree, 33	3	Manningtree.
1907	Urmson, James Opie ..	Maidstone, 127	1	The Manse, Bower Mount Road, Maidstone.
1913	Utley, J. Wainwright ..	Loftus-in Cleveland, 664 ..	3	Staithes, Yorkshire.
1891	Uttley, Frank	See page 167..		Caixa do Correio, 73, Rio de Janeiro, Brazil.
1914	Vale, Frederick C... ..	London (*Brixton Hill*), 67	1	25, Norfolk House Road, Streatham, S.W.
1874	Vanes, J. Alfred, B.A. (Lond.)	Sowerby Bridge, 509.. ..	3	Beech Royd, Sowerby Bridge.
1901	Vasserot, Teodoro, Italian Minister	Parma, [9]	4	15, Via Delle Colonne, Parma, *viâ* Riccio, Italy.
1905	Vaughan, F. Watkin ..	Wrexham, 423	3	Moss, Wrexham.
1908	Veale, Henry C.	Bishop Auckland, 674 ..	2	Raby House, West Auckland, Bishop Auckland.
1907	Veall, John P...	Penzance, 209	2	2, Victoria Terrace, Heamoor, Penzance.

ENT	NAMES.	CIRCUITS.	YRS.	POSTAL ADDRESSES.
1909	Verney, John H.	Accrington, 489	2	304, Blackburn Road, Accrington.
1904	Vernon, George A. ..	Kent Mission, 125	2	Lydd, Kent.
1904	Vethanayagam, S. Arulanantham, Indian Minister	St. Thomas' Mount, [95]	2	Azarkawa Street, St. Thomas' Mount, Madras, India.
1904	Vethanayagam, T. Samuel, Ceylon Minister	Manchentuduvay, [79] ..	2	Manchentuduvay, Ceylon.
1903	Vethanayagam, Thomas A., Indian Minister ..	Madurantakam, [97]	4	Karunguli, Madurantakam, Talug, Chingleput District, South India.
1907	Vicary, Walter W., B.D. (Lond.)	Morecambe, 440	1	30, Thornton Road, Morecambe, Lancashire.
1913	Vickers, O. Lionel ..	Medak, [120]	3	Medak, Nizam's Dominions, India.
1903	Vickery, William	Southern Shan States, [183]	2	Kalaw, Southern Shan States, Burma.
1903	Vidal, Elie	Guernsey and Sark (*French*), 181	2	Bourg Forest, Guernsey.
1867	Vine, Alfred H., *Sup.* ..	London (*Wanstead and Woodford*), 21		Usk House, Monkhams Lane, Woodford Green, Essex.
1886	Waddy, John T., B.A. (Lond.)	Greenock, 739	2	62, Newton Street, Greenock.
1900	Wade, Harry W.	Newbury and Hungerford, 154	2	Wesley Manse, Hungerford.
1913	Wade, Joshua A.	Virgin Islands, [397]	2	Wesleyan Mission House, Tortola, British West Indies.
1908	Wade, R. Eustace R. ..	Visiting England, [417] ..		Wesleyan Centenary Hall, 24, Bishopsgate, London, E.C.
1881	Wadsworth, Henry ..	See page 223		31, Rutland Road, Harrogate.
1915	Wagstaff, Henry O. ..	See page 173		Central Buildings, Westminster, S.W.
1904	Waights, William L. ..	London (*Highgate*), 18 ..	2	13, Fairfield Road, Crouch End, N.
1861	Wain, Edward A., *Sup.*	Belper, 600		Duffield, Derby.
1882	Wainman, Thomas H. ..	St. Helens and Prescot, 430	3	Cowley Mount, St. Helens.
1888	Wainwright, Albert ..	Birmingham (*Wesley*), 346	2	4, Wye Cliff Road, Handsworth, Birmingham.
1882	Wakely, James	West Bromwich (*Hill Top*), 351	2	Wesley Villa, Great Bridge, Tipton.
1882	Wakerley, John E. ..	Norwich, North Walsham, and Cromer Mission, 129	2	85, Newmarket Road, Norwich.
1883	Wakinshaw, William ..	York (*Centenary*), 641 ..	1	3, Marlborough Villas, Fishergate, York.
1898	Waldron, Herbert	See page 184		20, Mill Hill Road, Norwich.
1912	Walker, Adolphus N. B.A. (T.C.D.)	Port Antonio and Buff Bay, [374]	3	Buff Bay, Jamaica, West Indies.
1886	Walker, Albert H., B.A. (Lond.)	Chapel Committee, Manchester, 442	7	OFFICE: Central Buildings, Oldham Street, Manchester. Telephone: Manchester City 5194. RESIDENCE: Deyne Bank, Prestwich, Manchester.
1879	Walker, Caleb A.	Pocklington, 644	1	Wesley Manse, Pocklington.
1900	Walker, F. Ernest	See page 218		41, Arkwright Street, Bolton.
1896	Walker, Frank V.	Stockport (*Tiviot Dale*), 458	3	Brunswick Manse, Tiviot Dale, Stockport.
1902	Walker, George	West Monmouth Mission, 273	1	The Manse, Tredegar, Mon.

ENT	NAMES.	CIRCUITS.	YRS.	POSTAL ADDRESSES.
1894	Walker, George C., B.A. (Lond.)	Lucknow (*Dilkusha*),[159]	1	Dilkusha, Lucknow, India.
1883	Wall, John J.	Stockport (*Tiviot Dale*), 458	1	2, Broomfield Road, Heaton Moor, Stockport.
1912	Walls, Alfred	Ermelo (*English*), [251]	1	Ermelo, Transvaal, South Africa.
1889	Wallace, Charles C.	Savanna-la-Mar, [361]	6	The Grove, Savanna-la-Mar, Jamaica, West Indies.
1889	Wallace, William	Croydon, 75	1	Epworth, 86, Park Lane, Croydon.
1909	Wallis, W. Edgar	Oldham (*Manchester St.*), 465	2	Rush Bank, Middleton Road, Chadderton, Oldham.
1889	Walmsley, Henry	Withernsea, 630	1	59, Bannister Street, Withernsea, Hull.
1891	Walmsley, Thomas	Maguiresbridge, 805	2	Lisbellaw, Ireland.
1915	Walpole, Cecil F.	Gosport and Fareham, 161	1	Fareham.
1903	Walsh, Snowdon	Sheffield (*Burngreave Road*), 563	3	4, Redcar Road, Broomhill, Sheffield.
1864	Walter, James, *Sup.*	London (*Highgate*), 18		Wordenna, 29, Muswell Rise, Muswell Hill, N.
1901	Walters, Arthur	See page 173		Oakvale, Henstridge, Somersetshire.
1895	Walters, Charles Ensor	Under the Direction of the London Mission and Extension Committee, 47	3	OFFICE: Central Buildings, Westminster, S.W. Telephone: Victoria 5840. RESIDENCE: 22, Hillside Gardens, Highgate, N. Telephone: Hornsey 2044.
1909	Walters, Harold, Crawford	Mandalay, [176]	1	English Wesleyan Mission, Mandalay, Burma.
1906	Walton, Abraham H.	Beverley, 626	3	16, York Terrace, Beverley.
1904	Walton, Albert N.	Newcastle-on-Tyne (*Ryton*), 686	2	Wesley Manse, Prudhoe-on-Tyne.
1898	Walton, Avon	Epworth (*Native*), [267]	4	P.O. Box 285, Salisbury, Rhodesia, South Africa.
1902	Walton, James	Bandajuma Mission, [293]	4	Wesleyan Mission, Segbwema, Freetown, Sierra Leone, West Africa.
1897	Walton, John A.	Tandragee and Gilford, 878	1	Tandragee, Ireland.
1873	Walton, W. Walter, *Sup.*	Barnard Castle, 672		The Highlands, Barnard Castle.
1858	Wamsley, J. Maydew, *Sup.*	Scarborough, 649		35, West Street, Scarborough.
1898	Warburton, J. Oswald	London (*Kentish Town*), 15	1	32, Fortis Green Road, East Finchley, N.
1901	Ward, Arthur	Glasgow (*Claremont Street*), 732	2	15, Annfield Road, Partickhill, Glasgow.
1883	Ward, Arthur W., B.A. (Lond.)	Swanage, 171	1	Swanage, Dorset.
1870	Ward, Charles H. H., *Sup.*	London (*Woolwich*), 72		Granby, Bellegrove, Welling, Kent.
1902	Ward, Charles H. S.	Negombo Station, [44]	5	[Ceylon. Wesley Mission, Negombo,
1892	Ward, John	Workington, 712	1	Harrington, Cumberland.
1877	Ward, John J.	Morpeth, 693	1	2, West View, Morpeth.
1877	Ward, Walter W., *Sup.*	London (*Wanstead and Woodford*), 21		Arleston, Lake House Road, Wanstead, N.E.
1888	Wardell, Robert John	Maidstone, 127	2	Orchardleigh, 11, London Road, Maidstone.
1903	Wardle, Albert W.	Swansea, 279	2	143, Walter Road, Swansea.
1888	Wardle, William H., B.A. (Lond.)	Denby Dale, 513	2	Denby Dale, Huddersfield.

ENT	NAMES.	CIRCUITS. YRS.	POSTAL ADDRESSES.
1881	Wardley, Oliver, *Sup.*..	Tunbridge Wells, 83	Ashley Gardens, Rusthall, Tunbridge Wells.
1914	Warner, Ernest	Leeds Mission, 535 1	Oxford Place Chapel, Leeds.
1898	Warr, Albert E.	London (*Prince of Wales Road*), 37 2	32, Maitland Park Villas, Haverstock Hill, N.W.
1886	Warren, Gilbert George	See page 277..	Wesleyan Centenary Hall, 24, Bishopsgate, London, E.C.
1907	Warren, William H. ..	Halifax (*Rhodes St.*), 501 .. 1	9, Norfolk Place, Halifax.
1881	Warrington, John G. ..	Leicester (*Bishop Street*), 588 2	34, Highfield Street, Leicester.
1891	Watchurst, Percy L., B.D. (Lond.)	Sheffield (*Carver St.*), 560.. 1	13, Sale Hill, Sheffield. Tele.: 76, Broomhill.
1901	Waterhouse, Eric S., M.A., B.D. (Lond.) ..	London, (*Mostyn Road*), 69 2	10, Mundania Road, East Dulwich, S.E.
1880	Waterhouse, George E.	Manchester (*Gravel Lane*), 450.. 3	197, Great Cheetham Street, Broughton, Manchester.
1858	Waterhouse, John, *Sup.*	Stockport (*Trinity*), 459 ..	Rowancot, Wilmslow, Manchester.
1890	Waterworth, Herbert, *Sup.*..	Colwyn Bay, 421..	Colwyn Bay, N. Wales.
1909	Waterworth, William G.	Kumassi, [316] 3	Wesleyan Mission, Sekondi, Gold Coast, West Africa.
1912	Watkin-Jones, Howard, M.A. (Cantab.)	Cambridge, 130 3	32, St. Barnabas Road, Cambridge.
1878	Watkin-Jones, Robert..	Houghton-le-Spring, 698.. 1	Epworth House, Houghton-le-Spring, co. Durham.
1864	Watkins, Owen	See page 176..	63, Albert Bridge Road, Battersea Park, S.W.
1896	Watkins, Owen Spencer	London Garrison, 47.. .. 13	OFFICE: "The Duke of Connaught's Soldiers' and Sailors' Home," 6, Eccleston Street, S.W. TELEPHONE: 689 Victoria. RESIDENCE: 20, Mortimer Road, Ealing, W.
1905	Watkins, Robert	Stockport (*Trinity*), 459 .. 1	Thornhill, Queen's Road, Cheadle Hulme, Stockport.
1866	Watkinson, Joseph, *Sup.*	Spilsby, 614	Spilsby.
1858	Watkinson, William L., *Sup.*, D.D. (Wesleyan University, Middletown), LL.D. (North-Western University, Chicago)..	London (*Kilburn and Hampstead*), 43	29, Exeter Road, Brondesbury, N.W.
1873	Watson, A. Percy, *Sup.*	Blackpool, 436	[Blackpool. Sunnydene, Clevley's Park,
1913	Watson, E. Crowther ..	Leeds (*Chapel Allerton*), 534 3	Blenheim Walk, Leeds.
1909	Watson, Frederick E. ..	Blyth, 692 2	1, Springfield Terrace, Newbiggin-by-the-Sea.
1893	Watson, F. Russell ..	South Norwood, 76 2	8, Elgin Road, Croydon.
1900	Watson, G. Evans	London (*Kilburn and Hampstead*), 43 3	2, Rudall Crescent, Hampstead, N.W.
1902	Watson, Hugh M.	Belfast (*Agnes Street*), 842 1	78, Clifton Park Avenue, Belfast.
1895	Watson, James H.. ..	Wiltshire Mission, 252 .. 1	Brookleigh, Marshfield Road, Chippenham.
1870	Watson, Joseph (B), *Sup.*	Leigh, 468	Atherton, nr. Manchester.
1890	Watson, Richard W. ..	Leeds (*Headingley*), 538 .. 2	7, Burton Crescent, Headingley, Leeds.
1910	Watson, Stanley Edwin	Berbice, [416] 2	New Amsterdam, Berbice, British Guiana.

ENT	NAMES.	CIRCUITS.	YRS.	POSTAL ADDRESSES.
1890	Watson, Thomas F. ..	Kirkoswald, 716	2	Kirkoswald, Cumberland.
1849	Watson, William(A), *Sup.*	Penrith, 715		Lowther Street, Penrith.
1899	Watson, William (C) ..	Scunthorpe and Brigg, 638	1	Wesleyan Manse, Brigg.
1881	Watson, William H. ..	Chang-sha, [211]..	1	Wesleyan Mission, Chang-sha, Hunan, China, *viâ* Siberia.
1889	Watts, John T.	Cardiff (*Penarth*), 271 ..	1	Woodfield, Clive Road, Penarth.
1875	Waugh, James C., *Sup.*	Dublin (*Stephen's Green, etc.*), 753		24, Castlewood Avenue, Rathmines, Dublin.
1915	Waugh, Richard M. L., B.A. (Dublin)	Newtownbutler, 816	1	Lisnaskea, Ireland.
1882	Waugh, Thomas, *Sup.*..	London Mission West (*Kingsway Hall*), 36 ..		15, Upper Bedford Place, Russell Square, W.C.
1877	Weare, William J.... ..	Worthing, 89	1	Rugby House, Park Road, Worthing.
1909	Wearne, Thomas	North Cornwall Mission, 204..	2	Hillside, Perranporth, Cornwall.
1872	Weatherill, William H., *Sup.*..	Torquay (*Union Street*), 237..		2, Fortescue Road, Preston, Paignton.
1881	Weaver, Benjamin.. ..	Sheffield (*Brunswick*), 564	1	7, Priory Place, Sharrow, Sheffield.
1898	Weaver, Edward	London (*Sydenham*), 68 ..	1	2, Boveney Road, Honor Oak Park, S.E.
1889	Weaver, E. Middleton..	Ilkley, 529	1	The Manse, Wells Road, Ilkley.
1909	Weaver, Harold C., B.A. (Oxon.)	Cardiff (*Penarth*), 271 ..	2	Firlands, Court Road, Cadoxton, Cardiff.
1871	Weavind, George	Pretoria (*Native*), [218] ..	8	231, Eastwood Street, Arcadia, Pretoria, Transvaal, South Africa.
1915	Webb, Leonard F.... ..	Amble and Berwick-on-Tweed, 708	1	Alnwick, Berwick-on-Tweed.
1893	Webber, J. Leonard ..	Mansfield, 583	1	Lynwood, Woodhouse Road, Mansfield.
1887	Webster, Ebenezer, M.A. (Dublin)..	Grimsby(*Duncombe Street*), 633..	2	Cleethorpes, Grimsby.
1887	Webster, George L., M.A. (Dublin)	Abbeyleix, 775	1	Abbeyleix, Ireland.
1902	Webster, Harry	Ibadan, [332]..	8	Ibadan, *viâ* Lagos, W. Africa.
1904	Webster, James	Shang-sha Theological School, [211]	1	Wesleyan Mission, Shang-sha, Hunan, China, *viâ* Siberia.
1901	Webster, John	Seacombe, 412	1	Wallasey, Birkenhead.
1905	Weddell, Walter Sydney	Brighouse, 503	1	32, High Street, Brighouse.
1866	Wedgwood, George R....	Belfast (*University Road*), 839..	2	33, College Gardens, Belfast.
1902	Weeks, Cecil M.	Manchester(*Radnor Street*) 449..	2	28, Upper Chorlton Road, Brook's Bar, Manchester.
1905	Weir, J. Howard	Biggleswade, 100	1	Shefford, Beds.
1859	Weir, Samuel, *Sup.* ..	Kinsale, 787		Kinsale, Ireland.
1901	Welbon, Frederick W.	Bury, 482	3	8, Malvern Villas, Bury.
1904	Welch, Ernest S.	Hayle, 216	2	Foundry Hill, Hayle, Cornwall.
1874	Welch, Oswald, *Sup.* ..	Nottingham (*Wesley*), 581		39, Watcombe Circus, Carrington, Nottingham.
1868	Wells, Alfred, *Sup.* ..	Folkestone, 122		27, Limes Road, Folkestone.
1889	Wells, Joseph	Salisbury, 163	3	47, Wyndham Road, Salisbury.
1902	Welsch, Peter	Northampton, 101	1	13, St. Michael's Avenue, Northampton.

ENT	NAMES.	CIRCUITS.	YRS.	POSTAL ADDRESSES.
1871	Wenyon, Charles, M.D., M.Ch. (Royal Univ.), L.R.C.P. (Edin.)	London (*Finchley and Hendon*), 42	3	Capel Curig, Moss Hall Grove, North Finchley, N.
1906	Wenyon, Francis A.	Kolar Goldfield (*English*), [133]	5	Oorgaum, Kolar Goldfield, India.
1882	Wesley, Benjamin P., Indian Minister	Siddipett, [119]	19	Siddipett, Nizam's Dominions, India.
1904	Wesley, Gnanasanjiva, Indian Minister	Shimoga, [145]	2	Shimoga, Mysore Province, India.
1902	West, C. Ashlin	Barton-on-Humber, 639	3	Winterton, Doncaster.
1912	West, Garnham G.	See page 173		Central Buildings, Westminster, S.W.
1911	West, Herbert	Nottingham (*Tennyson Street*), 579	1	15, Tennyson Street, Nottingham.
1882	West, Joseph	Darwen, 486	1	Sudell Road, Darwen.
1876	Westcombe, Arthur, *Sup.*	Birmingham (*Sutton Park*), 345		Maney Hill Road, Sutton Coldfield, Birmingham.
1882	Westcombe, Joseph	See page 181		Epworth, Park Road, Wellingborough.
1874	Westcombe, Michael, *Sup.*	Poole, 166		4, Chatsworth Road, Upper Parkstone, Dorset.
1875	Westerdale, Thomas E.	Scarborough, 649	1	31, Esplanade Gardens, Scarborough.
1911	Westerdale, T. L. Barlow	See page 173		Central Buildings, Westminster, S.W.
1910	Westlake, Harold	Manchester and Salford Mission, 442	1	68, Demesne Road, Alexandra Park, Manchester.
1861	Westlake, John, *Sup.*	Poole, 166		3, Chatsworth Road, Upper Parkstone, Dorset.
1875	Westlake, William	Ampthill, 92	2	Wesley House, Ampthill.
1883	Weston, Henry G. W.	Dorchester, 167	1	Grassington, Dorchester.
1906	Wetherill, E. Homer	Crewe, 387	2	95, Hungerford Road, Crewe.
1897	Whalley, James	Liverpool (*Boolle*), 404	3	24, Moss Lane, Aintree, Liverpool.
1864	Wharton, Andrew I., *Sup.*	Beverley, 626		39, Woodlands, Beverley.
1873	Wheatley, Timothy	Swansea, 279	3	10, Uplands Terrace, Swansea.
1880	Whelpton, George, M.A. (Cantab.)	Bedford (*St. Mary's*), 91	1	30, Cauldwell Street, Bedford.
1888	Whetnall, Arthur	Sheffield (*Burngreave Road*), 563	2	248, Barnsley Road, Sheffield.
1912	Whilding, Samuel	St. Davids, 302	2	St. Davids, Pembrokeshire.
1889	Whincup, Joseph	Bury, 482	2	Epworth House, Summerseat, Manchester.
1890	Whitaker, Samuel	Bristol (*Kingswood*), 247	2	The Park, Kingswood, Bristol.
1883	Whitbread, George	Biggleswade, 100	1	London Road, Biggleswade.
1860	White, Amos Denbigh, *Sup.*	Birmingham (*Sutton Park*), 345		Mirfield, Four Oaks, near Birmingham.
1906	White, Edward	Blacklion, 804	2	Blacklion, Ireland.
1915	White, George H.	Radcliffe, 483	1	Radcliffe, Manchester.
1887	White, G. Kirby	Blaenavon, 278	1	Vipond House, Blaenavon, Pontypool.
1882	White, J. Leonard	Saddleworth, 467	3	Wesley Manse, Rush Hill, Uppermill, Oldham.
1892	White, John	Bulawayo (*Native*), [274]	4	P.O. Box 82, Bulawayo, Rhodesia, S. Africa.
1865	White, John Penberthy, *Sup.*	London (*Finsbury Park*), 19		281, Seven Sisters Road, Finsbury Park, N.
1895	White, W. J. Penberthy	Darlington (*Bondgate*), 665	2	1, Wesley Place, Darlington.
1872	White, William G., *Sup.*	Pickering, 652		3, Langdale Villas, Castlegate, Pickering.

ENT	NAMES.	CIRCUITS.	YRS.	POSTAL ADDRESSES.
1908	Whitefield, Thomas ..	Beechamville and Bensonton, [368]	5	Brown's Valley, Pedro, Jamaica, West Indies.
1915	Whitehead, Harry . ..	Under the direction of the Home Mission Committee, 47	1	Central Buildings, Westminster, S.W.
1886	Whitehead, Joseph ..	Seacombe, 412	3	21, Dovedale Road, New Brighton, Birkenhead.
1915	Whitehead, Kenneth S.	See page 242..		Central Buildings, Westminster, S.W.
1890	Whitehead, Robert ..	Leeds (*Bramley*), 541 ..	2	Blenheim House, Pudsey, Leeds.
1865	Whitehead, Silvester, *Sup*...	Bradford (*Manningham*), 516..		3, St. Paul's Road, Manningham, Bradford, Yorks.
1904	Whitehouse, Percy ..	Potchefstroom (*Native*), [258]	1	Retief Street, Potchefstroom, Transvaal, South Africa,
1879	Whitfield, Christopher, *Sup.*	Leeds (*Bramley*), 541 ..		69, Aston View, Bramley, Leeds.
1902	Whitham, Alfred E. ..	London (*Tottenham*), 13 ..	1	3, St. Andrew's Road, Enfield, Middlesex.
1911	Whitin, Thomas S., Indian Minister ..	Negapatam Town (*Tamil*), [102]	2	Negapatam, South India.
1892	Whiting, Henry H., *Sup.*	Ipswich, 132		355, Norwich Road, Ipswich.
1894	Whiting, J. Claude ..	Folkestone, 122	3	The Manse, Lyminge, Kent.
1887	Whitla, Jones	Birr, 790..	3	Oxmantown Mall, Birr, Ireland.
1898	Whitley, George	Guernsey and Sark (*French*), 181	1	Le Presbytere, Cambridge Park Road, Guernsey.
1892	Whitmore, Henry, B.A. (Manitoba)	Haworth and Oakworth, 525	2	Larkfield, Oakworth, Keighley.
1876	Whitmore, J. Wesley ..	Liverpool (*Wesley*), 406 ..	1	38, Marmion Road, Sefton Park, Liverpool.
1904	Whittaker, Edward ..	Lurgan (*High Street*), 875	2	48, Hill St., Lurgan, Ireland.
1873	Whittaker, John G. ..	Cootehill, 819	2	Cootehill, Ireland.
1908	Whittaker, Robinson ..	Birmingham (*Smethwick*), 349..	1	147, Bearwood Road, Smethwick, Birmingham.
1914	Whittle, Thomas	Karim Nagar, [118]	1	Karim Nagar, Nizam's Dominions, India.
1872	Whittleton, Robert, *Sup.*	London (*Ilford*), 23		Norland House, Avenue Road, Brentwood.
1872	Whydale, Josiah E., *Sup.*	Wolverton, 104		The Old Rectory, Aspley Guise, Beds.
1889	Wickramaratna, Hy. de Silva, Ceylon Minister	Moratuwa Rawatawatta, [35]	5	Moratuwa Rawatawatta, Ceylon.
1893	Wigley, Raffaele, Italian Minister	Omegna, [16]	4	Chiesa Evangelica, Omegna, Rome.
1894	Wijisinghe, Cornelius E. P., Ceylon Minister	Panadura, [37]	4	Panadura, Ceylon.
1893	Wijisinghe, Don Thomas T., Ceylon Minister ..	Galle (*Richmond Hill*), [53]	5	Galle, Ceylon.
1883	Wildblood, Charles ..	Nottingham (*Arkwright Street*), 580..	3	57, Musters Road, Nottingham.
1911	Wildblood, C. Bowers..	See page 198..		Westholme, Mount Street, Abergavenny.
1911	Wilkes, Charles G. ..	See page 242..		Central Buildings, Westminster, S.W.
1902	Wilkes, Frank W. ..	Secunderabad (*Military Work*), [117]	4	Trimulgherry, Deccan, India.
1873	Wilkes, Samuel, *Sup.* ..	Margate, 119		Grenville, Minnis Road, Birchington-on-Sea, Kent.
1901	Wilkes, W. Morley P., B.A. (Lond.)..	Jaffna Education Department, [64]	6	Central College, Jaffna, Ceylon.

ENT	NAMES.	CIRCUITS.	YRS	POSTAL ADDRESSES.
1872	Wilkin, Samuel R... ..	Ferndale, 276..	2	The Manse, Ferndale, Glamorgan.
1859	Wilkinson, Arthur, *Sup.*	Bournemouth, 170		Llanelly, Portman Road, Boscombe, Bournemouth.
1908	Wilkinson, Ernest.. ..	Huntingdonshire Mission, 99	3	9, Cromwell Place, St. Ives, Hunts.
1896	Wilkinson, Heffield G.	Louth, 610	1	Fairfield, High Holme Road, Louth.
1890	Wilkinson, J. Stainer ..	Huddersfield (Gledholt), 507..	1	Sunnyside, Gledholt, Huddersfield.
1908	Wilkinson, Richard A...	Middlesbrough (*Wesley*), 669	2	79, Milton Street, Middlesbrough. [minster, S.W.
1910	Wilkinson, Richard B...	See page 173..		Central Buildings, West-
1892	Wilkinson, T. Henry ..	Todmorden, 511	2	Woodlands, Todmorden.
1900	Wilks, Arthur H.	Burton-on-Trent, 605 ..	1	301, Shobnall Street, Burton-on-Trent.
1905	Wilks, Walter C.	Visiting England, [265] ..		Wesleyan Centenary Hall, 24, Bishopsgate, London, E.C.
1870	Willenberg, Philip Raymond, Ceylon Minister	Kandy, [41]	3	Kandy, Ceylon.
1914	Williams, Abi, B.A. (Wales)	Denbigh, 307	2	St. Asaph, Flints.
1871	Williams, Alfred S., *Sup.*	North Cornwall Mission, 204..		7, Trebarwith Crescent, Newquay.
1909	Williams, C. Kingsley, M.A. (Oxon)..	Wesley College, [86] ..	2	Wesley College, Royapettah, Madras, S.W.
1904	Williams, Daniel	Llanrwst, 326	3	Penmachno, Bettwsycoed.
1890	Williams, David (B) ..	Goole, 637.	1	The Manse, Victoria Street, Goole.
1912	Williams, David J., B.A. (Wales)	Dinas Mawddwy, 340 ..	2	Dinas Mawddwy, Merionethshire.
1900	Williams, David Ll. ..	Neath, 281	3	Briton Ferry, Glam. [ton.
1877	Williams, Ellis J.	Market Drayton, 401.. ..	1	Wesley House, Market Dray-
1904	Williams, Evan E., B.A. (Durham), African Minister..	Lagos (*Olowogbowo*), [326]	2	Apongbon Street, Itolo, Lagos, West Africa.
1904	Williams, F. Chenhalls	Penrith, 715	1	2, Inglewood Terrace, Lowther Street, Penrith.
1899	Williams, Frederick J...	Rochdale (*Littleborough*), 477..	3	Wesley Manse, Calderbrook Road, Littleborough, Manchester.
1879	Williams, Henry	Douglas, 722	2	Hillcroft, Selborne Drive, Douglas, Isle of Man.
1906	Williams, J. Arthur, Ceylon Minister, *Sup.*	Kamburupitiya, [59]	2	Kamburupitiya, Ceylon.
1896	Williams, J. Colliver ..	Preston (*Wesley*), 435 ..	1	112, Deepdale Road, Preston.
1883	Williams, John (A) ..	Pateley Bridge, 554	3	Wesley Villa, Pateley Bridge.
1885	Williams, John (B) ..	Chorley, 498	3	Trinity Manse, Rawcliffe Rd., Chorley. [Court, W.
1913	Williams, J. Ellis	London (*Welsh*), 8	2	21, Eardley Crescent, Earl's
1890	Williams, J. Hill	Shotley Bridge and Consett, 704..	3	Wingfield, Stanley, co. Durham.
1900	Williams, John Hugh ..	Ystumtuen, 304	3	Glantuen, Ystumtuen, Aberystwyth. [wyth.
1911	Williams, John M. ..	Ystumtuen, 304	1	Pontrhydygroes, Aberyst-
1915	Williams, Joseph	Bridgend, 277	1	Cowbridge, Glam.
1894	Williams, Ralph H. ..	Bolton (*Wesley*), 471 ..	2	Victoria Lodge, 270, Rishton Lane, Bolton.
1896	Williams, Richard Jones	Blaenau Festiniog, 338 ..	2	Blaenau Festiniog.
1905	Williams, R. Twiston ..	Worksop, 576	2	Ellerslie, Watson Road, Worksop.

ENT	NAMES.	CIRCUITS. YRS.	POSTAL ADDRESSES.
1864	Williams, Samuel R., *Sup.*	Bristol (*Redland*), 245 ..	1, Cavendish Road, Westbury, Bristol.
1903	Williams, W. Arthur ..	Leeds (*Armley*), 542 2	Barras Garth House, Upper Wortley, Leeds.
1901	Williams, William G. ..	Ruthin, 309 3	Ruthin.
1888	Williams, William J. ..	Kingston (*Wesley*), [351].. 13	P.O. Box 29, Kingston, Jamaica, West Indies.
1904	Williamson, Hugh, B.A. (Lond.)	Newcastle-on-Tyne (*Heaton Road*), 685 .. 1	Dene View, Wallsend-on-Tyne.
1886	Willington, John H. ..	Woodville and Swadlincote, 604 1	Woodville, Burton-on-Trent.
1883	Willis, G. Neal	Pontefract, 555 1	Wesley Villa, Pontefract.
1873	Willis, Nicholas J.... ..	Doncaster (*Oxford Place*), 573.. 2	Hawthorns, Conisborough, Rotherham.
1915	Wills, Richard H.	Cannock, 355 1	Cannock, Staffs.
1895	Wills, Verrant..	Newport (*Mon.*), 272 1	Victoria Manse, Maindee, Newport, Mon.
1897	Wilson, Charles	Tullamore, 766 2	Tullamore, Ireland. [Wilts.
1911	Wilson, Charles	Wiltshire Mission, 252 .. 1	11, Shelburne Road, Calne,
1905	Wilson, C. James	Krugersdorp (*English*), [234] 1	Wesleyan Manse, Roodepoort, Transvaal, South Africa.
1915	Wilson, Frederick W...	North of Scotland Mission, 742 1	Port Gordon, Banffshire.
1904	Wilson, John	Leeds (*Rothwell*), 544 .. 2	The Manse, Altofts, Normanton.
1915	Wilson, Thomas W. ..	Retford, 575 1	Retford.
1902	Wilson, Walter	Pocklington, 644.. 2	2, Wesley Place, Pocklington.
1905	Wilson, William J. ..	Lurgan (*Queen Street*), 876 2	Madeley, Lurgan, Ireland.
1877	Wilson, William M. ..	Monaghan, 823 2	Monaghan, Ireland.
1909	Wimperis, William G.	Cookstown, 873 1	Cookstown, Ireland.
1889	Windross, Herbert ..	Sheffield (*Thorncliffe*), 566 2	The Manse, Chapeltown, Sheffield.
1907	Winslow, Robert A., Ceylon Minister	Colombo (*Jampettah Street*), [32] 3	Colombo, Ceylon.
1904	Winston, F. Dyson ..	Stoke-on-Trent Mission, 393.. 3	Padwick House, 1, Aynsley Road, Shelton, Stoke-on-Trent.
1872	Winston, W. Ripley, *Sup.*	Blairgowrie, 744	Rosebank Villa, Blairgowrie, N.B.
1904	Winter, Clifton S.	North Hill, 190 3	Coad's Green, Launceston.
1871	Winter, John E., *Sup.*..	Plymouth (*Ebenezer*), 187	Yelverton, Devon.
1911	Winter, L. Rowell ..	Bilston, 359 1	Coseley, Bilston.
1901	Winter, W. Jessop ..	Helston, 213	Helston.
1868	Winter, William S. D., *Sup*...	Helston, 213	Helston.
1889	Winters, Charles T.	Darlington, (*North Road*), 666.. 3	North Road Manse, Darlington.
1891	Wintersgill, Matthew ..	See page 221..	17, Ash Grove, Bradford.
1881	Wiseman, Frederick Luke, B.A. (Lond.), General Secretary of Home Missions ..	Home Missions, 47 3	Office: Central Buildings, Westminster, S.W. Telephone: Victoria, 5911. Residence: 33, Routh Road, Wandsworth Common, S.W.
1915	Withers, William E. ..	Barnstaple, 228 1	Barnstaple.
1873	Withington, T. Lawry, *Sup*...	St. Ives, 211	Trewinnowe, Carbis Bay, Cornwall.
1905	Witter, Thomas	Whitchurch (*Salop*), 425 .. 3	Whitchurch, Salop.
1881	Wolfendale, James ..	Leeds (*Holbeck*), 536 2	64, Malvern Road, Holbeck, Leeds.
1906	Wolton, Arthur F., ..	Luton (*Waller Street*), 95 3	10, Cardiff Grove, Luton.

ENT	NAMES.	CIRCUITS.	YRS.	POSTAL ADDRESSES.
1897	Wood, Albert	Birstall, 546	3	Wesley Manse, Birstall, Leeds.
1875	Wood, Arthur, B.A. (Lond.)	See page 167		9, Highbury New Park, N.
1910	Wood, A. W. Moulton, Principal of the High School	Lagos, [327]	3	Wesleyan High School, Lagos, West Africa.
1867	Wood, Cornelius, *Sup.*	Redditch, 369		Astwood Bank, Redditch.
1859	Wood, George, *Sup.*	Christchurch and Lymington, 173		Stanley Road, Lymington.
1889	Wood, J. Berkley	St. Kitts, [391]	2	Dieppe Bay, St. Kitts, West Indies.
1915	Wood, J. Louance	Newcastle-on-Tyne (*Brunswick*), 682	1	Midhurst Road, Benton, Newcastle-on-Tyne.
1906	Wood, Paul	On French Stations		Bourdeaux (Drôme).
1880	Wood, William, *Sup.*	Reading, 151	1	Mayfield, St. Andrew's Road, Henley-on-Thames.
1908	Woodall, Walter E.	Aylesbury, 98	3	Tooting Villa, Granville Street, Aylesbury.
1870	Woodcock, George	Deal, 123	3	Wesley Manse, 6, Castle Road, Deal.
1898	Woodford, George E.	Santal Mission, [158]	5	Sarenga, Bankura, Bengal, India.
1909	Wooding, G. Arthur	West Monmouth Mission, 273	3	Penar House, Newbridge, Newport, Mon.
1895	Woodmass, Francis	See page 218		183, Chorley New Road, Bolton.
1910	Woodnutt, Alfred G.	Driffield, 627	1	31, New Road, Driffield.
1878	Woodnutt, Alfred H., *Sup.*	Redhill, 78		Grassmead, Reigate. Telephone: Redhill 224.
1905	Woodrow, John	Bantry, 783	3	Bantry, Ireland.
1892	Woodward, Alfred	Aldershot and Farnham, 63	1	Clovelly, Cargate Grove, Aldershot.
1886	Woodward, Edwin	Northampton, 101	1	2, Langham Place, Northampton. [Staff.
1890	Woodward, Richard B.	Cannock, 355	2	Wesley Manse, Cannock,
1860	Woofenden, Frederick, *Sup.*	Cheddar and Banwell, 249		Langford, Bristol.
1873	Woollerton, John, *Sup.*	Bradford (*Woodhouse Grove*), 519		5, Norman Terrace, Eccleshill, Bradford. [Ely.
1895	Woolley, Albert	Ely, 145	1	Wesley Manse, Haddenham,
1893	Woolliscroft, Arthur	Stockport (*Trinity*), 459	3	Queen's Road, Hazel Grove, Stockport.
1880	Woolmer, Wesley	London (*Woolwich*), 72	1	13, Rectory Place, Woolwich.
1891	Woolrych, Ernest H.	London (*Brixton Hill*), 67	1	23, Thirlmere Road, Streatham, S.W.
1885	Workman, Herbert B., M.A. (Lond.), D.Lit. (Lond.), D.D. (Aberdeen), Principal	Normal Institution (*Westminster Branch*), 47	13	Wesleyan Training College, Horseferry Road, Westminster, S.W.
1861	Workman, Joseph, *Sup.*	Cheddar and Banwell, 249		Winscombe, Somerset.
1887	Wormwell, Richard	Sevenoaks, 82	2	Carn Brea, Sevenoaks.
1904	Worrall, Sidney A.	Poole, 166	3	Epworth, Mansfield Road, Parkstone, Dorset.
1881	Wostenholm, Henry	Birmingham (*Islington*), 347	1	52, Sandon Road, Edgbaston, Birmingham.
1900	Wray, Richard H.	Jarrow-on-Tyne, 691	3	Wesley Manse, Park Road, Hebburn-on-Tyne.
1911	Wright, Adam Morgan, Assistant African Minister	Abasa, [306]	2	Abasa, Salt Pond, *viâ* Cape Coast Castle, West Africa.

ENT	NAMES.	CIRCUITS.	YRS.	POSTAL ADDRESSES.
1911	Wright, Arthur Yeomans	Bombay (*English*), [165] ..	2	5, Club Road, Byculla, Bombay, India.
1891	Wright, Cecil H.	Stockport (*Tiviot Dale*), 458	3	Wesley Manse, Tiviot Dale, Stockport.
1912	Wright, Charles J., B.D. (Lond.)	See page 176		15, Pembroke Square, Kensington, W.
1882	Wright, Frederick C. ..	Stamford, 592	3	10, Barn Hill, Stamford.
1892	Wright, George, B.A. (Lond.)	Chester-le-Street, 700 ..	1	Wesley Villa, Chester-le-Street, co. Durham.
1910	Wright, George H. D. ..	Kingston-on-Thames, 57 ..	2	Wesley Lodge, Westbury Road, New Malden, Surrey.
1857	Wright, James, *Sup.* ..	Macclesfield, 381		30, Beech Lane, Macclesfield.
1887	Wright, James E., African Minister, *Sup.* ..	Lagos (*Faji*), [327]		Lagos, West Africa.
1877	Wright, John (B) .. .	Portland, 169	2	Brackenbury House, Portland, Dorset.
1898	Wright, Joseph S., African Minister..	York, [286]	4	York, Sierra Leone, West Africa.
1889	Wright, J. Anderson ..	Leicester (*Bishop Street*), 588	2	50, Clarendon Park Road, Leicester.
1892	Wright, Joseph W. ..	Kingston (*Wesley*), [351] ..	11	Wesley House, Goodwin Park Road, Kingston, Jamaica, West Indies.
1898	Wright, Wilfrid	Crook, 677	2	Wesley House, Willington, Durham.
1910	Wu I. T'ang, Assistant Chinese Minister ..	P'ing-kiang, [214]	4	P'ing-kiang, *viâ* Yo Chow, China, *viâ* Siberia.
1907	Wyman, Edward	Rugby, 371	2	Kilston, Hillmorton Road, Rugby.
1887	Yates, Grimshaw	Settle, 532	1	Wesley Manse, Settle.
1909	Yates, Harold M.	East Indian Mission, [417]	3	George Town, British Guiana.
1868	Yates, John P....	Newcastle-on-Tyne (*Ryton*), 686	3	Ryton, co. Durham.
1893	Yeo, A. Winsor	London (*Finsbury Park*), 19	1	114, Palmerston Road, Bowes Park, N.
1907	Yorke, Albert J.	Knaresborough, 551	2	Portelet, Boroughbridge Road, Knaresborough.
1877	Yorke, H. Lefroy, M.A., B.D. (Dublin)	Rhyl, 420	3	Epworth Lodge, Rhyl.
1882	Young, Dinsdale T. ..	London (*Westminster*), 47	2	71, St. George's Square, S.W.
1915	Young, E. Carvan	Hitchin, 96	1	Hitchin.
1904	Young, Ernest W., B.A. (R.U.I.)	Belfast (*Ormeau Road*), 843	2	34, Mount Charles, Belfast.
1908	Young, Frank	Severn Valley Mission, 424	1	High Street, Welshpool.
1890	Young, G. Edward .	See page 179..		73, Wickham Road, Brockley, S.E.
1915	Young, Howard T. P. ..	See page 242..		Central Buildings, Westminster, S.W.
1913	Young, J. Mervyn	Upper Chindwin, [181] ..	2	Kindat, Upper Chindwin, Burma.
1887	Young, Thomas E... ..	Tiverton, 219	3	Wesley Manse, Tiverton.
1902	Young, William J... ..	Brookeborough, 806	1	Brookeborough, Ireland.
1870	Zocco, Gaetano, M.D. (Catania Univ.), Italian Minister, *Sup.*	Palermo, [24]		48, Via Ippolito Pindemonte, Palermo, Italy.

For List of Ministers and Preachers on Trial in the French and South African Wesleyan Methodist Conferences, many of whom are in connexion with the British Conference, see pp. 798-806.

TELEPHONE NUMBERS OF DEPARTMENTS, MISSIONS, ETC.

Army and Navy Board. (Victoria) 5911.
Belfast Central Mission. (Belfast) 1084.
Birmingham Mission, Central. (Birmingham, Central) 3440.
Bolton Mission. (Bolton) 569.
Bradford Mission, Eastbrook. (Bradford) 2951.
Bristol Mission. (Bristol) 2667.
Chapel Committee, Manchester. (Manchester, City) 5194.
Cliff College, Calver. (Baslow) 191.
Conference Office. (London Wall) 1770.
Connexional Funds Office. (Victoria) 6148.
Deptford Mission. (New Cross) 704.
Dome Mission, Brighton. (Hove) 2838.
Home Missions. (Victoria) 5911.
Hull Mission. (Hull, Corporation) 941.
Leeds Mission. (Leeds) 4045.
Leysian Mission, City Road. (Central) 12369.
Liverpool Mission. (Liverpool, Royal) 2023.
London, East Ham Mission. (Ilford) 782.
London Mission and Extension Fund. (Victoria) 5840.
London Mission, Central. (North) 2168.
London Mission, East. (East) 654.
London Mission, Greenwich. (Lee Green) 496.
London Mission, West. (Gerrard) 9530.
Manchester and Salford Mission. (Manchester) 4192.
Methodist Publishing House. (London Wall) 1770.
National Children's Home and Orphanage. (London Wall) 9644.
Seamen's Mission and Queen Victoria Seamen's Rest. (East) 795.
Stoke-on-Trent Mission. (Stoke-on-Trent) 1244.
Temperance Committee. (Victoria) 4438.
Welcome Soldiers' and Sailors' Home, Chatham. (Chatham) 572.
Wesley Guild Headquarters. (Leeds) 2521.
Wesleyan Methodist Sunday School Department. (City) 4914 & 4915.
Wesleyan Missionary Society, Bishopsgate. (London Wall) 421.
" " " Warehouse. (Avenue) 610.
Westminster Mission. (Victoria) 3101.
" Training College. (Victoria) 4475.

AN ALPHABETICAL LIST

OF THE

LAY MEMBERS

OF

COMMITTEES APPOINTED BY THE CONFERENCE, AND OTHERS.

This List has been compiled for the purpose of convenient reference. No pains have been spared to ensure accuracy, but the List is not to be considered official.

Abbott, Edgar W. B.	Stainton Dale, Bower Mount Road, Maidstone.
Adams, Edwin	Gilfordholme, Smethwick, Birmingham.
Agar, Frank	Rosedale, King's Road, Westcliff-on-Sea.
Agar, Joseph	Fulford Road, York.
Ainsworth, Mrs. Frank	
Alcock, John	Latrigg, Cavendish Road, Karsal, Manchester.
Alcock, J. E.	Sunnycroft, Mansfield.
Alcock, J. Simpson	Gaywood, Mansfield.
Allen, Robert R.	15, Chambres Road, Southport.
Almond, Henry	11, Gordon Terrace, Mutley, Plymouth.
Anderton, Jonas	1, Rushton Villas, Thornbury, Bradford.
Andrews, S. Fox	Elmsleigh, Bath.
Anstey, Rear-Admiral William J., R.N.	Kenmore, Station Road, Hendon, N.W.
Archer, John	The Quinta, Lincoln Street, Wakefield.
Armstrong, George W. C.	11, Lambert Street, Hull.
Arrowsmith, H. T.	Avondale, Wolstanton, Stoke-on-Trent.
Ashcroft, Charles W.	Burwood, Waterford Road, Oxton, Birkenhead.
Ashcroft, William, M.A.	Burwood, Waterford Road, Oxton, Birkenhead.
Ashworth, Philip	Dunaiden, Middleton, Manchester.
Aske, Edward	1, Gladstone Street, Hull.
Atkins, Edwin	Byculiah Park, Enfield.
Atkinson, Alfred J.	Penryn House, Singleton Brook, Cheetham Hill, Manchester.
Atkinson, C. J. Fearnside, LL.B.	Burley-in-Wharfedale, Leeds.
Atkinson, Mrs. C. J. Fearnside	Burley-in-Wharfedale, Leeds.
Atkinson, G. H.	8, Town Moor Avenue, Doncaster.
Atkinson, Moses	Parkhurst, Park Road, Harrogate.
Atkinson, Walter C.	Cross Hall, Morley.
Back, William J.	Twyford House, Acton Hill, W.
Bacon, William	Sherington House, Heald Grove, Bowdon, Cheshire.
Bagnall, Edward E.	118, City Road, London, E.C.
Bain, A. Ernest	Nessfield, Langcliffe Avenue, Harrogate.
Bain, Albert W.	Post Office House, Leeds.
Bain, Mrs. Albert W.	Post Office House, Leeds.
Bainbridge, E. Percy	100, Fellows Road, South Hampstead.
Balch, Allan	The Nursery, Girvan, Ayrshire.
Balch, Sister Nellie	Deaconess College, Ilkley.
Bale, George W.	8, Woodland Place, Twynyrodyn, Merthyr Tydvil.

Ball, Benjamin .. .. ..
Ball, Henry .. .. 2, Mornington Road, Southport.
Ball, J. Bramley .. .. .. Sutton, Surrey.
Ballard, Adolphus, B.A., LL.B... Woodstock, Oxford.
Banks, Edward R. .. .. .. 18, Hadfield Road, Birchfields, Birmingham.
Barber, Edward G. .. .. .. 13, Basinghall Street, E.C.
Barber, Mrs. W. T. A. .. .. The Leys School, Cambridge.
Barber, William H., B.A... .. Ben Rhydding, Ilkley.
Barclay, Sir Thomas .. .. The Uplands, Blackwell, Bromsgrove.
Bardsley, William E. .. .. Wenlock, Lea Road, Heaton Moor, Stockport.
Barker, George T. .. .. .. Westbourne Villa, Barbican Road, York.
Barker, John .. .. Old Grammar School, Shrewsbury.
Barker, J. Lees .. .. .. Dunham Road, Bowdon, Altrincham.
Barker, Sidney .. .. .. Dunham Road, Bowdon, Altrincham.
Barlow, Miss .. .. .. Greenthorne, Edgworth, Bolton.
Barlow, John R., B.A. .. .. Edgworth, Bolton.
Barlow, Thomas D... .. ..
Barlow, William .. .. .. 69, Chorley Old Road, Bolton.
Barlow, Miss, M.A... .. .. Greenthorne, Edgworth, Bolton.
Barnsley, Capt. D. Gordon .. Earlsfield, Westfield Road, Edgbaston, Birmingham.
Barnsley, Edward W. .. .. 324, Hagley Road, Edgbaston, Birmingham.
Barnsley, Brig.-Gen. Sir John .. Earlsfield, Westfield Road, Edgbaston, Birmingham.
Barraclough, Herbert .. .. 6, St. Mary's Road, Newton Park, Leeds.
Barraclough, James H. .. .. 2, St. Mary's Road, Newton Park, Leeds.
Barraclough, William H. .. .. Kinbar, Overton Drive, Wanstead, E.
Barrett, Dr. Howard .. .. 74, Palace Court, Hyde Park, W.
Barriball, Alfred, B.A. .. .. 130, Horseferry Road, Westminster, S.W.
Barriball, W. T. Henry .. .. 17, Cranbourne Road, Muswell Hill, N.
Bate, Alfred G., B.A. .. ..
Batty, J. Rayner .. .. .. 15, Alexandra Road, Southport.
Batty, Robert B. .. .. .. 2, Booth Street, Albert Square, Manchester
Bayliss, William .. .. .. The Woodlands, Wolverhampton.
Bazeley, George P. .. .. .. Penare, Penzance.
Beanland, G. Herbert .. .. Ash Grove Cottage, Horton, Bradford
Beard, James E. .. .. .. Wynberg, Prospect Road, Prenton, Birkenhead.
Beaver, John H. .. .. .. Gledhow, Oxenhope.
Beckly, John H. .. .. .. 8, Sutherland Road, Plymouth.
Bedale, Thomas A. .. .. .. The Cottage, Worsley, Manchester.
Bedford, John .. .. .. 69, Ashgrove, Bradford.
Bedford, Mrs. John .. .. 69, Ashgrove, Bradford.
Bedford, W. J. .. .. ..
Bedwell, John R. .. .. .. Colchester.
Bee, John .. .. Exeter House, Whitefriargate, Hull.
Beecroft, Edward R. .. .. Boyne Park, Tunbridge Wells.
Beecroft, Henry .. .. .. 31, Crofton Road, Ealing, W.
Bennett, Sir Francis S. .. .. Fryston, Bargate, Grimsby.
Bent, James .. .. 11, Railway Road, Old Trafford, Manchester.
Bentley, Joseph .. .. .. 2, Bankfield Drive, Nab Wood, Bradford.
Berry, Benjamin G. .. .. .. Scarbutts Manor, Boughton, Faversham.
Berry, Walter W. .. .. .. Gushmere Court, Selling, Faversham.
Beswick, John .. .. .. The Mount, Ramsey, Isle of Man.
Bevan, Thomas .. .. .. Newton, Cowbridge, South Wales.
Bibby, James .. .. Holm Hill, West Kirby, Cheshire.
Bibby, James, Junr. .. .. 9, Union Court, London, E.C.
Birchall, Edwin J. .. .. .. 59, Chapel Street, Leigh, Lancs.
Bisseker, Henry .. .. .. 31, Augustus Road, Birmingham.
Bisseker, Tilden J. .. .. .. Hamstead Road, Handsworth, Birmingham.
Black, Arthur W., M.P. .. .. Springfield, Alexandra Park, Nottingham.
Black, Mrs. Arthur W. .. .. Springfield, Alexandra Park, Nottingham.
Black, W. E. .. .. Sherwood, Nottingham.
Black, Walter H. .. .. .. The Lawn, Alexandra Park, Nottingham.
Blackburn, Joseph .. .. .. 62, Marlborough Avenue, Hull.
Blackwell, John .. .. .. 23, Chambres Road, Southport.
Blanchard, Joseph D. .. .. Bardney, Lincoln.

Blatherwick, R. P. .. .. .. Beeston, Nottingham.
Blee, E. Lindsay .. .. .. Buckhurst, Enfield, N.
Blee, Mrs. Lindsay .. .. .. Buckhurst, Enfield, N.
Blenkinsopp, William .. .. Middlesbrough.
Bolton, Dr. J. S. .. .. .. Mansfield Road, Nottingham.
Bolton, Mrs. J. S. .. .. .. Mansfield Road, Nottingham.
Bonas, Francis J. .. .. .. 197, Uttoxeter New Road, Derby.
Boot, Sir Jesse .. .. .. Nottingham.
Booth, Alvah .. .. 31, Hamilton Avenue, Roundhay Road, Leeds.
Booth, Richard W. .. .. .. Victoria House, Dalkey, co. Dublin.
Borman, Henry .. .. 6, Dorset Gardens, Brunswick Avenue, Hull.
Boston, Francis .. .. .. Halton Grange, Runcorn.
Boston, Mrs. Francis .. .. Halton Grange, Runcorn.
Botteley, James .. .. .. Westcourt, Park Hill, Moseley, Birmingham.
Botterell, Robert M. .. .. Fore Street, Liskeard.
Boucher, Henry .. .. .. Silverdene, Colthorp Road, Edgbaston, Birmingham.
Bowen, Arthur J. .. .. .. The Hurst, Amesbury Road, Moseley, Birmingham.
Bowker, Thomas .. .. ..
Boyes, George H. .. .. .. 2, Stamford Street, Bradford.
Bradburn, Samuel J. .. .. 142, Upper Parliament Street, Liverpool.
Bradfield, Mrs. .. .. .. Deaconess College, Ilkley.
Brailsford, Alfred W. .. .. Tinakori, Heaton, Bradford.
Braithwaite, Thomas W. .. .. Etherley Lane, Bishop Auckland.
Brampton, Charles H. .. .. Caerleon, Four Oaks, Sutton Coldfield, Birmingham.
Bridges, Robert C. .. .. .. 16, Merton Road, West Bridgford, Nottingham.
Bridgwater, W. Frith .. ..
Bridgwater, William F. .. .. 1, Pakenham Road, Edgbaston, Birmingham.
Briggs, John .. .. Rose Cottage, Wigan Road, Bolton.
Britten, C. Herbert .. .. 87, Trafalgar Road, Moseley, Birmingham.
Brock, Arthur E. .. .. .. Zyma, West Avenue, Exeter.
Brocklesby, J. .. .. .. Conisboro', Rotherham.
Brooke, Henry .. .. ..
Brookes, Alfred .. .. .. 56, Oxford Street, Manchester.
Broomhall, Edwin .. .. .. Victoria Road, Barnsley.
Brown, George .. .. .. Ferens Haven of Rest, Hull.
Brown, John .. .. Pearson's Park, Hull.
Brown, Miss L. .. .. .. Gordon Lodge, Woodlands Road, Clifton, Bristol.
Brown, William .. .. .. 67, Cowper Street, Leeds.
Brownhill, George S. .. .. Ansthorpe Road, Cross Gates, Leeds.
Broxap, Ernest, M.A. .. .. Riversdale, Kersal, Manchester.
Buckingham, F. L. .. .. .. 1, Douglas Road, Chingford, Essex.
Buckingham, William T. .. .. Plyms House, Landkey, Barnstaple.
Budd, Charles C. .. .. .. 68, Doris Road, Sparkhill, Birmingham.
Budgett, Harry B. .. .. .. 45, The Avenue, Beckenham, Kent.
Buller, Alban G. .. .. .. Kingsfield, Birmingham.
Bunt, John H. .. .. .. The Sycamores, Penzance.
Bunting, Dr. Hartley .. .. 20, Hagley Road, Edgbaston, Birmingham.
Bunting, Mrs. Hartley .. .. 20, Hagley Road, Edgbaston, Birmingham.
Bunting, Lady .. .. .. 11, Endsleigh Gardens, W.C.
Burden, Edward H. .. .. 69, Leigham Court Road, Streatham Hill, S.W.
Burden, John T. .. .. .. St. Helier's, Northbrook Road, Lee, S.E.
Burgess, Samuel G. .. .. Lyncroft, Marchmont Road, Richmond, Surrey.
Burnley, F. J. .. .. .. 10, North Park Road, Manningham, Bradford.
Burnley, Mrs. F. .. .. .. 10, North Park Road, Manningham, Bradford.
Burton, Robert .. .. ..
Buss, F. Harold .. .. .. 58, Elmwood Road, Herne Hill, S.E.
Butcher, Miss A. M. .. .. Bermondsey Settlement, Farncombe Street, S.E.
Butler, George .. .. .. 54, Springfield Terrace, Leeds.
Butlin, Mrs. .. .. Finchley Cottage, Otley Road, Headingley, Leeds.
Butterworth, Raymond .. .. 286, Newport Road, Cardiff.

Bygott, Christopher E.	Brentholm, Gloucester Road, New Barnet, N.
Byrom, Arthur	Aingarth, Astley Road, Staleybridge.
Byrom, George F.	Moorside House, Droylsden, Manchester.
Byrom, William	Fern Lea, Fairfield, Manchester.
Callow, Henry J.	Maycroft, Ramsey, Isle of Man.
Camp, Llewellyn E.	101, Devenport Road, W.
Campbell, John J.	130, Westbourne Avenue, Hull.
Campbell, Major-General	13, Cherry Tree Road, Sheffield.
Canter, James	11, Maplestead Road, Brixton, S.W.
Canter, William J., C.I.M., R.N.	4, Stanthorpe Road, Streatham, S.W.
Carey, John N.	Wyngarth, Harpenden, Herts.
Carey, Mrs. William H.	Carisbrooke Drive, Mapperley Park, Nottingham.
Carr, Clement R.	30, Bertrand Road, Bolton.
Carr, Henry	27, Mytongate, Hull.
Carr, James	Rippax Road, Hale, Altrincham.
Carr, William	41, Stanhope Road, Darlington.
Carter, G. Wallace	Fairholme, Streatham Common (South), S.W.
Cartledge, George	Totley Brook Road, Dore, Sheffield.
Cartwright, Mrs.	Heron Lodge, Wylde Green, nr. Birmingham.
Cash, William	The Firs, 31, Banbury Road, Oxford.
Cattley, Louis	46, Lister Street, Hull.
Chamings, Mrs.	51, Haddington Road, Devonport.
Champness, John Henry	Orchardleigh, Woodcote Road, Wallington, Surrey.
Cheeseright, John H., B.Sc.	69, Bewick Road, Gateshead.
Chestney, Edward E.	75, Church Street, Hull.
Cheyne, W. L.	Sea View House, Commercial Street, Lerwick, N.B.
Childe, Isaac L.	25, Paley Terrace, Bradford.
Chisholm, David D.	Bank House, Wellingborough.
Chubb, Sir George Hayter, Bart.	Newlands, Chislehurst.
Clague, John B.	9, Lezayre Terrace, Ramsey, Isle of Man.
Clapham, G. Herbert	56, King Street, Manchester.
Clapham, Miss Hilda	8, Bent Lane, Heaton Park, Manchester.
Clegg, Arthur	Ravenswood, Halifax.
Clegg, Mrs. Arthur	Ravenswood, Halifax.
Clegg, John E.	Finch Road, Douglas, Isle of Man.
Clegg, Joseph	261, The Parade, Beeston, Leeds.
Clegg, Joseph T.	Ellesmere, Gledholt Road, Huddersfield.
Clegg, Miss	Thornfield, Halifax.
Clements, Edgar E.	Wesleyan Training College, Westminster.
Clift, J. Wesley	Hillside, Wellington, Shropshire.
Clough, Mrs. S. H.	Redhill, Keighley.
Clucas, Thomas W.	Davenport Park, Stockport.
Cockcroft, Williamson	
Cockeram, A. Winter	Gorse Side, Salisbury Road, New Brighton, Cheshire.
Cockrill, Capt. William	10, St. James's Square, Hull.
Codling, Alfred	
Cole, Maurice	Westbury, Endcliffe Crescent, Sheffield.
Cole, Thomas	Hill Crest, Ranmoor, Sheffield.
Cole, T. Skelton	Endcliffe Crescent, Sheffield.
Cole, Mrs. T. Skelton	Endcliffe Crescent, Sheffield.
Collier, S. Frank	The Olives, Victoria Park, Manchester.
Collier, Mrs. Samuel F.	The Olives, Victoria Park, Manchester.
Colliver, Peter	Englefield, Bowdon, Cheshire.
Collison, Levi	Wootton Grove, Ulceby, S.O., Lincs.
Colmar, Arthur M.	Headland Road, Newquay, Cornwall.
Conquest, Frederick W., B.A.	51, St. Michael's Road, Bedford.
Cook, William J.	Elland Villa, 259, Peckham Rye, S.E.
Cooke, Thomas	13, Brantwood Road, Heaton Chapel, Stockport.
Coomer, Duncan	Bamford Dene, Bury Road, Rochdale.
Cooper, John	Woodville, Cheetham Hill, Manchester.

Cooper, Thomas .. .. .. Swan Court, Shrewsbury.
Corbet, Ernest T. .. .. .. Lydda, Vale, Guernsey.
Corderoy, George .. .. .. 22, Montpelier Road, Ealing, Middlesex.
Corderoy, Mrs. George .. .. 22, Montpelier Road, Ealing, Middlesex.
Corderoy, William .. .. .. Woodville Road, Ealing, W.
Cotching, Charles W. .. .. Hughenden, Anderton Park Road, Moseley, Birmingham.
Cotterill, William .. .. .. 11, Birchfield Road, Handsworth, Birmingham.
Cowan, Walter .. .. .. 278, St. Vincent Street, Glasgow.
Cowell, John T., R. G. .. .. Kenwood, Brunswick Road, Douglas, Isle of Man.
Cowham, Dr. Joseph H. .. .. 12, Dovecote Road, College Park, Wandsworth Common, S.W.
Cowley, Thomas .. .. .. Summerland, Ramsey, Isle of Man.
Cowley, Mrs. Thomas .. .. Summerland, Ramsey, Isle of Man.
Cowling, Thomas .. .. .. 60, Lofthouse Place, Leeds.
Craddock, Ezra .. .. .. 10, Trelawn Avenue, Leeds.
Craft, Frederick J. .. .. .. Thornwick, The Park, Hull.
Craig, J. Arthur .. .. .. 141, Bethune Road, Stoke Newington, N.
Crawford, Harold A. .. .. 5, Westfield Terrace, Chapel Allerton, Leeds.
Crawshaw, Edward .. .. 25, Tollington Park, N.
Craze, William .. .. .. Corvean, Heaton, Bradford.
Crennell, William T., M.H.K. .. Sunnyside, Ramsey, Isle of Man.
Crofts, John C. .. .. .. Hardern House, Alderley Edge.
Crook, Joseph C. .. .. .. Hollins Mount, Heaton Moor, Stockport.
Crossley, Simeon .. .. .. 200, St. George's Road, Bolton.
Crowle-Smith, John .. .. Treehurst, Rayleigh, Essex.
Crowther, George .. .. .. Rosemead, Addingham Road, Ilkley.
Cruikshank, James M. .. .. Cronk Brae, Ramsey, Isle of Man.
Crump, Miss Alice .. .. .. New Central Hall, Corporation Street, Birmingham.
Cuncliffe, Richard H. .. .. 73, Market Street, Farnworth.
Curphey, Edwin J., M.H.K. .. Sulby Bridge, Ramsey, Isle of Man.
Cussons, William S. .. .. 36, Westbourne Avenue, Hull.

Dale, J. Gilbert .. .. .. 68, Holland Park, W.
Darlington, Robert .. .. .. Plas Teg, Llangollen.
Davey, Harold W. .. .. .. 73, Loxley Road, Wandsworth Common, S.W.
Davey, Miss Winifred .. .. Woodlea, Lyford Road, Wandsworth Common, S.W.
Davey, William J. .. .. .. Woodlea, Lyford Road, Wandsworth Common, S.W.
Davidson, Alexander H. .. .. 62, Oakfield Road, Southgate, Middlesex.
Davidson, Charles J., M.A., B.L. 15, Dee Street, Aberdeen.
Davies, Miss Alice H. .. .. Farringtons, Chislehurst.
Davies, J. O. .. .. Chester.
Davies, Percy G. .. .. .. Kingswood, School Lane, Bidston, Birkenhead.
Davies, Thomas W. .. .. .. Barry Dock, Barry, Glam.
Davies, Sir W. Howell, M.P. .. Down House, Sneyd Park, Bristol.
Davies, William R. .. .. Ferndale, Pontypridd.
Davis, Miss G. Maud .. .. 29, Beresford Road, East Finchley, N.
Davy, Dr. David H. .. .. 84, Beverley Road, Hull.
Dawson, Francis R. .. ..
Dawson, Harry .. .. .. Birkby Grange, Huddersfield.
Dawson, William C. .. .. Northfield, Hessle, Hull.
Day, Christopher J. .. .. 69, Abington Avenue, Northampton.
De la Wyche, Cyril R. .. .. 15, Slade Lane, Levenshulme, Manchester.
Denniss, Lt.-Col. Charles S. .. South Cliffe, Penarth, Cardiff.
Dewhurst, J. W. .. .. .. 16, Hessle Avenue, Leeds.
Diack, Peter .. .. Aberdeen.
Dibb, Samuel .. .. 8, Hyde Terrace, Leeds.
Dimmock, Arthur T. .. .. 55, Rothsay Road, Luton.
Dingley, John .. .. .. Ingleside, Sherborne, Dorset.
Dixon, M. Cory, B.A. .. .. 8, York Avenue, Sefton Park, Liverpool.
Dixon, Michael J. .. .. .. Woodleigh, Barnard Castle.
Dixon, William .. .. .. 11, Arthur Avenue, Lenton, Nottingham.

Dodsworth, D. V. .. .. .. Park Road, Mexborough, Rotherham.
Doig, William, D.L. .. .. Dunira, West Newport, Fife.
Donnington, Robert S. .. .. Red Lion Street, Spalding.
Doughill, Thomas .. .. .. 75, Sweet Street, Leeds.
Doughty, Alfred .. .. .. Kennedy Drive, Airdrie, N.B.
Dower, Robert S., M.A. .. .. Willowdene, King's Road, Ilkley.
Dower, Mrs. .. .. Willowdene, King's Road, Ilkley.
Downes, J. Graham .. .. .. Redheugh, Priestfield Road, Edinburgh.
Downey, Thomas .. .. .. 10, Lorne Terrace, Stockton-on-Tees.
Duckworth, James .. .. ..
Dungworth, George C. .. .. 161, Rock Street, Sheffield.
Dunkin, Frederick W. .. .. Bridge Street, Banbury.
Dunston, Alfred .. .. .. 11, Elms Avenue, Muswell Hill, N.
Durley, Thomas .. .. .. Shrublands, Laton Road, Hastings.
Dyson, Dr. Ernest A., B.A. .. Leysian Mission, City Road, E.C.

Early, Charles W. .. .. .. Woodlands, Witney.
Early, Edward C. .. .. .. Springfield, Witney.
Early, J. Harold .. .. .. West End, Witney.
Early, James Vanner .. .. Springfield, Witney.
Eastman, Cyril .. .. ..
Eastman, Frank .. .. .. 16, Crofton Road, Ealing, W.
Eastwood, John R. .. .. .. 150, Gladstone Street, Bradford.
Eaton, John B. .. .. .. Fargate, Sheffield.
Edgar, Harold .. .. .. Carlton, Nottingham.
Edge, J. Wilcox .. .. .. Huntly, Wolstanton, Stoke-on-Trent.
Edge, S. Rathbone, M.A. .. .. Pitfield House, Newcastle, Staffordshire.
Edis, Dr. John B. .. .. .. 126, Sheil Road, Liverpool.
Edmandson, John R. .. .. 39, Chestnut Avenue, Leeds.
Edmonds, Garnham .. ..
Edmondson, Thomas .. .. Cartref, King's Road, St. Annes, St. Helens.
Edwards, John .. .. .. Treorky, N. Wales.
Edwards, Joseph .. .. .. Gwenfryn, Holywell.
Edwards, William .. .. .. Shiloh House, Merthyr Tydvil.
Elliott, John .. .. Lancaster Road, Hope, Pendleton, Manchester.
Ellis, Joseph T. .. .. .. 40, Clumber Street, Hull.
Ellis, Robert P., M.V.O. .. .. Rosecroft, Woodford Road, Snaresbrook, N.E.
Ellwood, James .. .. .. Willoughby, Hadley Common, Barnet.
England, Kelynge R. .. .. Enville, Clarendon Avenue, Leamington.
English, Capt. William, A.S.C. .. Fairview, Heath End, Farnham.
Entwistle, Abraham .. .. Red Cot, Queen's Road, St. Anne's-on-Sea.
Evans, Frederick .. .. .. 13, Curzon Street, Bradford.
Evans, Robert, Junr. .. .. Old Colwyn, N. Wales.

Fairfax, Arthur .. .. .. Dashwood Lodge, Banbury.
Fargher, R. G. .. .. .. 1, Queen's Avenue, Douglas, Isle of Man.
Farmer, Charles A., B.A. .. 24, Alexandra Road, Finsbury Park, N.
Farquhar, George .. .. .. 5, Larch Road, Dumbreck, Glasgow.
Farr, William E. .. .. .. Almadene, Alma Road, Headingley, Leeds.
Farrow, Edwin .. .. .. Twyford, Hargate Drive, Hale, Cheshire.
Faull, Mrs. .. .. Eliot House, Liskeard.
Faull, Richard .. .. .. Woodgates, North Ferriby, Yorks.
Fawcett, S. R. .. .. .. 37, Clarendon Road, Leeds.
Fawcett, S. T. .. .. .. Dyneley Hall, Bramhope, Leeds.
Fawcett, Mrs. S. T. .. .. Dyneley Hall, Bramhope, Leeds.
Fearnside, George A. .. .. 12, Sholebroke Terrace, Leeds.
Fellowes, Felix P. .. .. .. Heath Dene, Stourbridge.
Fenwick, Featherstone .. .. County Chambers, Westgate Road, Newcastle-on-Tyne.
Ferens, John J. T. .. .. .. Eliot House, Liskeard.
Ferens, Thomas J. .. .. .. Garden Village, Hull.
Ferens, Rt. Hon. Thomas Robinson, M.P. .. .. Holderness House, Hull.
Ferens, Mrs. .. .. Holderness House, Hull.
Fiddian, William .. .. .. 98, The Grove, Ealing, W.
Field, J. Bosworth .. .. .. 15, Cambridge Street, Birmingham.

Field, Richard .. .. .. 257, Beverley Road, Hull.
Field-Till, W. .. .. .. Ellesmere Park, Eccles.
Fifoot, Frank .. .. .. 34, Newport Road, Cardiff.
Filleul, William F., ... Halket Place, St. Helier's, Jersey.
Floyd, William H. .. .. .. Strathmore, Handsworth Wood, Birmingham.
Foot, Isaac, jun. .. .. .. Lipson Terrace, Plymouth.
Forster, John A. .. .. .. Croslands Park, Barrow-in-Furness.
Foster, Arthur .. .. .. 10, St. George's Square, St. Anne's-on-Sea, Lancashire.
Foster, Robert .. .. .. Markenfield Hall, Ripon.
Fowler, James R. .. .. .. 41, Arlington Street, Hull.
France, Gerald A., M.P. .. .. Newbiggin Hill, Newcastle-on-Tyne.
France, William R. .. .. .. 24, Wadborough Road, Sheffield.
Freeman, William Frank .. .. 7, St. Matthews Gardens, St. Leonards-on-Sea.
French, Smith .. .. .. 4, Gladstone Street, Hull.
Frith, Walter .. .. .. 231, Mare Street, Hackney, N.E.
Fuller, John E. .. .. .. 7, Newton Avenue, Longsight, Manchester.

Gamble, Prof. F. W., F.R.S. .. University of Birmingham.
Gambles, Robert .. .. .. Penvro, Hendon, N.W.
Gane, P. Endres .. .. .. 3, Downleaze, Stoke Bishop, Bristol.
Gardiner, James M. .. .. .. Rylands, Duchy Road, Harrogate.
Gardner, Charles E. L. .. .. 6, Priory Road, Clifton, Bristol.
Gelder, Sir Alfred, M.P. .. .. West Parade, Anlaby Road, Hull.
Genner, Ernest E., M.A. .. .. Jesus College, Oxford.
Genner, Mrs. Ernest E. .. .. 10, Crick Road, Oxford.
Gentle, Philip .. .. .. 9, Hobart Terrace, Plymouth.
George, E. W. Morton .. .. Glenview, North Finchley.
Gibbs, William J. .. .. .. 36, Hammelton Road, Bromley, Kent.
Gilbert, James .. .. .. 32, Northcott Avenue, Wood Green, London, N
Gledsdale, J. Irving .. .. .. 19, Brompton Avenue, Liverpool.
Goad, W. Vogel .. .. .. Cedar Lodge, 184, Denmark Hill, S.E.
Goldsmith, William .. .. .. Bradda Mount, Douglas, Isle of Man.
Goldstraw, James .. .. .. 6, Great George Street, Salford, Manchester.
Goodall, Joseph .. .. .. 3, Claremont Place, Sheffield.
Goodliffe, C. E. .. .. .. Lester Gate, Nottingham.
Gorrie, William .. .. .. Nelson Dock House, Rotherhithe, S.E.
Grange, Thomas .. .. .. 166, Great Ancoats Street, Manchester.
Green, Davis .. .. Ashhill, Compton, Wolverhampton.
Green, Richard W. .. .. .. Wardle Road, Sale, Manchester.
Green, William .. .. .. 3, Seeley Road, Nottingham.
Green, W. Frank .. .. .. Glendale, Handsworth Wood, Birmingham.
Greene, James J. .. .. .. Hamilton, Canada.
Greenhalgh, Adam F. .. .. 5, Westwood Road, Bolton.
Greenhalgh, Llewellyn .. .. West Morelands, Chorley New Road, Bolton.
Greenhalgh, William .. .. Nevada, Westmoreland Road, Southport.
Greenwood, Frederick .. .. 6, Park Avenue, Nelson.
Greenwood, John W. .. .. 75, Cowper Street, Leeds.
Gregory, Arthur .. .. .. Merryvale, Cranmore Lane, Aldershot.
Gregory, Mrs. A. E. .. .. St. Madryn, Harpenden, Herts.
Griffith, Henry .. .. .. Oaken, Plaistow Lane, Bromley, Kent.
Griffith, Isaac C. .. .. .. The Chase, 9, Hartfield Road, Eastbourne.
Griffith, Thomas W. .. .. Glyn Garth, Llandudno.
Grout, Alfred H. .. .. .. 15, Marsh Street, Ashford, Kent.
Groves, William .. .. .. 4, Arbour Square, Stepney, E.
Grubb, A. Page .. .. .. Greenways, Danes Hill, Woking, Surrey.
Gunton, Josiah .. .. .. Finsbury House, Blomfield Street, E.C.
Gutteridge, Michael .. .. Ballindune, Haslemere, Surrey.

Haddon, George .. .. ..
Haigh, B. Wilson .. .. .. 1, Park Grove, Barnsley.
Hale, Samuel S. .. .. .. 138, Upperthorpe, Sheffield.
Hale, William J. .. .. .. Snaithing Lane, Sheffield.
Hall, Alexander J. .. .. .. Shaldon, Upper Park Road, Bromley, Kent.

Hall, Miss Constance	The Hall, Granby, Nottingham.
Hall, John C.	24, Hermitage Road, Higher Crumpsall, Manchester.
Hall, Thomas	78, Parkhill Road, Hampstead, N.W.
Hallam, George, jun.	157, Loughborough Road, West Bridgford, Nottingham.
Haller, A. S.	Hornsea, near Hull.
Hambly, Richard	Gadley, Stamford Road, Bowdon, Cheshire.
Hamilton, Dr. James	Lifford House, Spital Street, Dartford.
Hammond, James C.	Brighthome, 26, Streatham Road, Croydon.
Hammond, J. Frederick	Park Gate, Timperley, Manchester.
Hammond, John	Havod Euryn, Colwyn Bay.
Hampson, John W.	Church Lane, Shipley.
Hancock, Mrs. Sampson	Northcote Place, Newcastle, Staffs.
Harding, Charles	65, Holmewood Gardens, Brixton Hill, S.W.
Hardisty, Joseph	Spofforth Hill, Wetherby, Yorks.
Hardy, Benjamin B., M.A.	Dunheved College, Launceston.
Hardy, Samuel H.	Haistrup, Shepherd's Hill, Highgate, N.
Hargreaves, George P.	The Chestnuts, Hessle, E. Yorks.
Harmer, Ernest G.	Teesdale, Egmont Road, Sutton, Surrey.
Harper, Ewen	Ruskin Buildings, 191, Corporation Street, Birmingham.
Harris, Frederick W.	The Dingle, Wade Green Road, Moseley, Birmingham.
Harris, William	Trentham, Urmston, Manchester.
Harrison, Frederick	17, Curzon Road, Bradford.
Harrop, John	Heaton Lodge, Heaton Mersey, Stockport.
Harrop, William	28, Judges Drive, Newsham Park, Liverpool.
Hartley, Alfred	3, Macaulay Road, Clapham Common, S.W.
Hartley, Harold	16, Cautley Avenue, Clapham, S.W.
Hartley, Herbert A.	Ipswich.
Harvard, T. Mawson	25, Sinclair Gardens, West Kensington, S.W.
Haslam, Edwin	Holly Mount, 60, Church Road, Bolton.
Haslam, John W.	54, Harcourt Road, Sheffield.
Haste, Benjamin	15, Raven Road, Nether Edge, Sheffield.
Havelock, Alfred H.	Greenock, Scotland.
Hawkin, Mrs. T. D.	23, Roxborough Park, Harrow-on-the-Hill.
Hawkin, Robert C., B.A.	4, Greville Place, Kilburn, N.W.
Hawley, John	Paisley.
Haworth, George C.	High Lawn, Bowdon, Cheshire.
Haworth, John F.	Priory Court, Belvedere Avenue, Wimbledon.
Haydon, Prof. Robert W.	University, Leeds.
Hayman, Leslie C. R.	16, Cromwell Avenue, Bromley, Kent.
Hazel, Dr. A. W.	Maxstoke Cottage, West Bromwich.
Heap, Charles	Caldershaw, Rochdale.
Heap, Frederick C.	Holmfield, Rochdale.
Heap, J. Hammond	33, Leylands Crescent, Heaton, Bradford.
Heap, Samuel, M.Sc.	Henley Dene, Rochdale.
Hearnshaw, James R.	16, Norwood Road, Sheffield.
Heath, George H., B.A.,	39, Tweedy Road, Bromley, Kent.
Heaton, Charles	Hesketh Park, Southport.
Heckley, John R.	90, Ashdell Road, Sheffield.
Hedges, Alfred P.	Upper Kennarde, Leigh, Tonbridge.
Hellier, Dr.	North Grange Road, Headingley, Leeds.
Hellier, Mrs. John B.	North Grange Road, Headingley, Leeds.
Hellier, Miss Anna M.	57, Cromwell Avenue, Highgate, N.
Helme, Sir Norval Watson, M.P.	Springfield Hall, Lancaster.
Helme, Robert N.	Netherleigh, Lancaster.
Henderson, Rt. Hon. Arthur, M.P.	Teesdale, Rodenhurst Road, Clapham Park, S.W.
Hepton, Arthur F. L.	Rossett Holt, Harrogate.
Hepton, Miss	Ashbrook, Ilkley.
Hepton, Miss Marguerite	Rossett Holt, Harrogate.
Hepworth, Benjamin P.	Osborne House, Morley, Leeds.
Hepworth, Pliny	Fairfield, Morley, Leeds.
Hepworth, Mrs. Pliny	Fairfield, Morley, Leeds.

Hesketh, John .. .. .. Hether Brae, Irton Road, Southport.
Hesketh, William R. .. .. Lismore, Leicester Road, Hale, Cheshire.
Hessel, Miss Kate A. .. .. 9, Waterlow Court, Hampstead Garden Suburb, N.W.

Hewitt, Charles .. .. .. 61, Victoria Avenue, Hull.
Hewitt, Charles Y. .. .. Eastmoor, Stoke Ferry, Brandon.
Hewitt, Thomas H. .. .. Fir Grove, Victoria Road, Macclesfield.
Hey, Thomas .. .. .. 6, Grandsmere Place, Manor Drive, Halifax.
Hibbard, J. Horatio .. .. Hartwell Lodge, Farnborough.
Higgins, John H. .. .. .. Ashdown, Middleton Road, Manchester.
Hilton, John .. .. 229, Tonge Moor Road, Bolton.
Hilton, Samuel .. .. .. Marple Bridge, Stockport.
Hinton, William H. .. .. 13, Gill Street, Nottingham.
Hipkins, Daniel .. .. .. Ivy House, Tipton.
Hitchings, J. J. Brigstocke .. 2, Cambridge Park, Redland, Bristol.
Hodkin, Herbert .. .. .. 41, Montgomery Road, Sheffield.
Hodson, William .. .. .. Orleton, Viner Road, Bidston, Birkenhead.
Hogg, Mrs. Henry .. .. .. Riversdale, Myddleton, Ilkley.
Hogg, Joseph T. .. .. .. 98, Talbot Street, Nottingham.
Holden, Thomas J. .. .. .. Brook Lea, Milton Crescent, Gatley, Manchester.

Holden, Thos. J. .. .. ..
Holdsworth, Dr. .. .. .. 133, Soho Hill, Handsworth, Birmingham.
Holgate, Arthur .. .. .. 15, Earle Street, Liverpool.
Holloway, Henry .. .. .. Burntwood Grange, Upper Tooting, S.W.
Holloway, Roland E. .. .. 60, Lyford Road, Wandsworth Common, S.W.

Holman, Ernest S. .. .. .. 1, Lloyd's Avenue, E.C.
Holman, Frank A. .. .. .. Jerviston, Streatham Common, S.W.
Holman, Herbert, M.A. .. .. 5, King's Bench Walk, Temple, E.C.
Holmes, Charles D. .. .. 6, West Parade, Anlaby Road, Hull.
Holmes, Samuel H. .. .. Shalam House, Campbell Street, Hull.
Holroyd, Jonathan .. .. .. 11, Park Drive, Huddersfield.
Holroyd, Mrs. Jonathan .. .. 11, Park Drive, Huddersfield.
Holt, William A. .. .. .. Moorlands, Bromley Cross, near Bolton.
Hope, Philip H. .. .. .. 8, Gerald Road, Oxton, Birkenhead.
Hornabrook, S. Leslie .. .. Hazlewood, Cheetham Hill, Manchester.
Horner, Francis .. .. .. Farningham, Battlefield Road, St Albans.
Horner, Mrs. Francis .. .. Farningham, Battlefield Road, St. Albans.
Horner, Sister Louise .. .. Deaconess College, Ilkley.
Horrocks, F. Peel .. .. .. The Brooklands, Congleton.
Horrocks, John Horsfall .. .. Ashmount, West Park Road, Blackburn.
Horrocks, Samuel .. .. .. The Hollies, St. David's Road, North, St. Anne's-on-Sea.

Horton, Herbert .. .. .. 21, Trafalgar Road, Birkdale, Southport.
Horton, Samuel .. .. .. 18, Cearns Road, Oxton, Birkenhead.
Hosegood, Henry .. .. .. 6, Downleigh, Durdham Down, Bristol.
Hosegood, Samuel C. .. .. Chatford House, Clifton Down, Bristol.
Houlton, J. P. .. .. .. Carr Bank, Mansfield, Notts.
Hough, Richard G. .. .. .. Beecroft, Mossley Hill, Liverpool.
Howorth, Thomas S. .. .. The Gables, Stamford Road, Bowdon, Altrincham.

Hoyle, Joshua T. .. .. .. Spring Bank, Bacup.
Hudson, Jacob .. .. .. 119, Kellinghall Road, Bradford.
Hudson, Walter, M.P. .. .. House of Commons, Westminster, S.W.
Hughes, Mrs. Hugh Price .. 30, Gordon Mansions, W.C.
Hughes, Moses .. .. .. Sunny Bank, Mount Pleasant Road, New Brighton.

Humphreys, Robert .. .. Rosemary Lane, Lincoln.
Hunt, Edwin J. .. .. .. The Grange, Bescot, Walsall.
Hunt, Henry C. .. .. .. 6, Cleveland Road, Bradford.
Hunter, Thomas B. .. .. .. Clifton Holme, West Park, Leeds.
Hunter, William .. .. .. 5, Annfield Terrace, Glasgow.
Hunter, Miss H. M., M.A. .. 31, Tynedock Street, Glasgow.
Hutchinson, Alfred, M.A., B.Sc. Manesty, Saltburn-by Sea.
Hutchinson, Benjamin .. .. 159, Elland Road, Leeds.

Hutchinson, S. Mason .. .. The Marfords, Bromborough, Cheshire.
Hutchinson, Thomas C. .. .. Bryn-y-Mor, Saltburn-by-the-Sea.

Illingworth, Edward .. .. 29, Byron Street, Bradford.
Ingham, Oates .. .. .. The Mount, Peel Park, Bradford.
Ingle, John B. .. .. .. Morden Road, Blackheath, S.E.
Ingle, W. Bronneker .. ..
Ingle, W. L. .. .. .. Morley Grange, Churwell, nr. Leeds.
Ingram, Percival H. .. .. 66, Upper Parliament Street, Liverpool.
Inman, William .. .. .. Sunnybrae, Newbattle Terrace, Edinburgh.
Irons, William .. .. .. 78, Norfolk Road, Sheffield.
Irwin, Thomas J. .. .. .. 25, Onslow Drive, Dennistown, Glasgow.
Isaac, James B. .. .. .. Church Street, Frodsham.
Isard, Joseph C., M.A. .. .. The Leys, Cambridge.
Izzett, Percy A. .. .. .. 12, Upper College Street, Nottingham.

Jackson, Dr. Edwin .. .. Withington Road; Whalley Range, Manchester.
Jackson, E. Walker .. .. .. Highcliffe, Doncaster.
Jackson, Harold, LL.B. .. .. Beech Holme, Hillsboro, Sheffield.
Jackson, W. Sands .. .. .. 1, Portsea Place, Hyde Park, W.
James, Fred .. .. 59, Oak Road, Crumpsall, Manchester.
James, Hugh P. .. .. .. 39, Abbotsford Place, SS. Glasgow.
Jarman, Harry .. .. .. 495, Anlaby Road, Hull.
Jenkins, J. Heald, M.A. .. .. Caldicott House, Hitchin.
Jenkinson, Arthur .. .. .. Iddlesleigh, Queen's Drive, Ilkley.
Jenkinson, Mrs. Arthur .. .. Iddlesleigh, Queen's Drive, Ilkley.
Jenkinson, F. Llewellyn .. .. Masham Cottage, Holliday Road, Erdington.
Jennings, James .. .. .. 14, Dalby Place, Bradford.
Jennings, William H. .. .. Fairfield, Lockyer Road, Mannamead, Plymouth.
Jepson, William .. .. .. 11, North Grange Mount, Headingley, Leeds.
Jermyn, Alfred .. .. .. Burleigh House, King's Lynn.
Jermyn, Hubert A. .. .. .. Belstead, The Chase, King's Lynn.
John, William T., B.Sc. .. .. 130, Horseferry Road, Westminster, S.W.
Johnson, Charles W. .. .. Oaklands, Ravensbourne Park, Catford, S.E.
Johnson, S. Meggitt .. .. Endcliffe Court, Sheffield.
Johnstone, Herbert A. .. .. 57, Kennerley Road, Stockport.
Jones, Dr. Arthur T. .. .. Mountain Ash.
Jones, D. R. .. ..
Jones, Edward .. .. .. Blaenau Festiniog.
Jones, J. Beaumont .. .. .. Middleton Hall Rd., King's Norton, Worcester.
Jones, J. Harrison .. .. .. Denbigh.
Jones, John .. .. 36, Devonshire Road, Liverpool.
Jones, Joseph .. .. Fron Deg, Holywell.
Jones, Mrs. Owen .. .. .. Horsforth, near Leeds.
Jones, Richard .. .. .. Festiniog.
Jones, T. Davies .. .. .. Chester.
Jones, Thomas .. .. .. Annylfa, Port Dinorwic, Carnarvonshire.
Jones, William .. .. .. 73, St. Domingo Vale, Liverpool.
Jutsum, J. Arthur .. .. .. London City and Midland Bank, Central Buildings, Westminster, S.W.

Kay, Robert .. .. 141, East Parade, Heworth, Yorks.
Kellett, Ernest E., M.A. .. .. The Leys, Cambridge.
Kelly, Arthur H. .. .. .. Spanish Close, Wandsworth Common, S.W.
Kelynack, Theo. N., M.D., M.R.C.P. .. .. 139, Harley Street, W.
Kelynack, Mrs. T. N., M.B., Ch.B. Homecot, West Common, Harpenden, Herts.
Kemp, John S. .. .. .. Hornsea, Hull.
Kenyon, George W. .. .. The Garth, Wellgarth Road, Hampstead, N.W.
Kenyon, Peter .. .. .. Westholme, Delamere Road, Ainsdale, Southport.
Kerr, John .. .. 326, Dewsbury Road, Leeds.
Kerry, James .. .. 3, Highbury New Park, N.
Key, Walter H. .. .. .. 301, Seven Sisters' Road, N.
Kimmins, Charles W., M.A., D.Sc. Methodist Settlement, Farncombe Street, Bermondsey, S.E.

King, Joseph J. .. .. .. Freeland Bank, Partick, Glasgow.
King, Major W. H. .. .. .. Royal Horse Guards, Windsor.
Kinton, Dr. W. G. .. .. .. The Sanatorium, Northwood.
Kirkby, Charles A. .. .. .. Pendennis, Dore Road, Dore.
Knight, Ernest .. .. .. Newark-on-Trent.
Knight, George .. .. .. Briarfield, Port Arlington Road, Bournemouth.
Knight, G. Spencer .. .. ..
Knight, William E. .. .. Ivydene, Newark.
Knowles, Charles H. G. .. .. Oakdene, Luton.

Lamb, Sir Ernest H., C.M.G., M.P. Kingswood Chase, near Surrey.
Lamb, James .. .. 7, Steade Road, Sharrow, Sheffield.
Lamb, Samuel A. .. .. .. Blairgowrie.
Lambert, A. E. .. .. .. Richmond Drive, Nottingham.
Lambert, Richard .. .. .. The Sycamores, Orrell Park, Liverpool.
Lamothe, Frederick M. .. .. Myrtle Hill, Ramsey, Isle of Man.
Lamplough, Edmund S. .. .. 57, Bishopsgate, London, E.C.
Lamplough, Williamson .. .. 57, Bishopsgate, London, E.C.
Lancaster, James .. .. .. Carlton Road, Burnley.
Langdon, Sister Julia .. .. Wesley Deaconess Institute, Ilkley.
Larder, Charles .. .. .. 21, Harley Street, Hull.
Law, Frederick T. .. .. .. 20, Airedale Road, Wandsworth Common, S.W.
Law, Herbert B. .. .. .. 10, Hatfield Drive, Kelvinside, Glasgow.
Lawrence, Ernest Lloyd .. .. Oakhurst, Bulwer Road, New Barnet.
Leathley, Mrs. John .. .. Fernlea, Manley Grove, Ben Rhydding, Leeds.
Ledgard, William T. .. .. Hotham House, Kirkstall Lane, Leeds.
Lee, William .. .. Atholstone, Gravelly Hill, Birmingham.
Lees, John .. .. 1, Augustus Road, Edgbaston, Birmingham.
Lees, William J. .. .. .. 28, Wheeler Gate, Nottingham.
Legg, Henry P. .. .. .. 7, St. Mary's Road, Newton Park, Leeds.
Leigh, Samuel, B.A. .. .. East Anglian School, Bury St. Edmunds.
Leith, Thomas D., S.S.C. .. 17, Corrennie Drive, Edinburgh.
Lemon, Rear-Admiral John A. .. 5, Birch Grove, Ealing Common, W.
Lewes, E. Manning .. .. .. 67, Filton Avenue, Horsfield, Bristol.
Lewis, David .. .. 3, Lansdowne Terrace, Cheltenham.
Lewis, Norman A. .. .. .. Bermondsey Settlement, S.E.
Lewis, Thomas .. .. .. Gartherwen, Bangor.
Lewis, Thomas C. .. .. .. The Sycamores, Conway.
Lidgett, John C., B.A., LL.B. .. Bermondsey Settlement, Farncombe Street, S.E.
Lightwood, Edward R., B.A. .. Pembroke House, Ansdell, Lytham.
Lindley, Richard .. .. .. 17, Victoria Park, Shipley.
Lindley, T. H. .. .. .. Holmwood, Chesterfield.
Lingard, John .. .. .. Goosefield, Davenport Park, Stockport.
Little, George W. .. .. .. Park House, Whaleybridge, Stockport.
Lloyd, J. Wesley, M.R.C.S., L.R.C.P. 1, Rodney Street, Liverpool.
Locke, Adam C. .. .. .. Walton Grove, Chesterfield.
Lodge, Dr. George H. .. .. Rotherham.
Lofthouse, Mrs. W. F. .. .. The College, Handsworth, Birmingham.
Long, Alfred .. .. 21, New Street, West Bromwich.
Loten, Arthur R. .. .. .. Hornsea, Hull.
Loughton, Elias .. .. .. 83, Marshall Street, Leeds.
Lowe, Arthur W. .. .. .. 45, Trinity Road, Handsworth, Birmingham.
Lowe, Charles J. .. .. .. Castle House, Flax Bourton, Bristol.
Lowe, George E. .. .. .. Oakhurst, Anchorage Road, Sutton Coldfield.
Lowe, Mrs. George E. .. .. Oakhurst, Anchorage Road, Sutton Coldfield.
Lowry, Dr. T. Martin, F.R.S. .. 130, Horseferry Road, Westminster, S.W.
Lunn, Sir Henry S., M.D. .. Harrow-on-the-Hill.
Lupton, W. Arthur .. .. .. Red Gables, Ilkley.
Lupton, Mrs. W. Arthur .. .. Red Gables, Ilkley.
Lyle, Thomas, M.A. .. .. 41, Beckenham Road, Beckenham, Kent.
Lyles, Thomas .. .. .. 3, Dalziel Drive, Maxwell Park, Glasgow.

M'Arthur, George W. .. .. 16, George Street, Mansion House, E.C.
M'Arthur, J. Harry S. .. .. 1, Belvoir Terrace, Cambridge.

M'Arthur, William A. .. .. 15, Macquarie Place, Sydney, N.S.W.
M'Cowan, Alexander .. .. 251, High Street, Perth.
M'Crossan, Thomas .. .. 20, Glencairn Drive, Pollokshields, Glasgow.
McDougall, Archibald J. .. .. 29, Elgin Road, Alexandra Park, Muswell Hill, N.
M'Dougall, Sir John .. .. Clifton Ho., Croom's Hill, Greenwich Park, S.E.
Mace, Thomas .. .. .. Chipping Norton.
Machin, William .. .. .. Parkfield, Longton, Stoke-on-Trent, Staffs.
McIntosh, Donald .. .. .. Torrvald, Cleppington Road, Dundee.
Mack, Isaac A. .. .. .. Manhattan, Balliol Road, Bootle, Liverpool.
Mack, Mrs. Isaac A. .. .. Manhattan, Balliol Road, Bootle, Liverpool
Mack, James J. .. .. .. 38, Breeze Hill, Bootle, Liverpool.
Main, John .. .. 2, Craneswater Avenue, Southsea.
Malins, Joseph .. .. .. 168, Edmund Street, Birmingham.
Malkin, Sydney .. .. .. The Limes, Port Hill, Stoke-on-Trent, Staffs.
Mallinson, Thomas .. .. .. Park Road, Harrogate.
Manley, Richard .. .. .. Glencorse, Swinton Park, Manchester.
Marritt, Herbert .. .. .. 68, Jameson Terrace, Albemarle Terrace, York.
Marsden, George .. .. .. 19, Grosvenor Road, Birkdale, Southport.
Marsden, Joseph D. .. .. 306, Mansfield Road, Nottingham.
Marsden, J. Henry .. .. Springfield, Chorley New Road, Bolton.
Marsh, Dr. Sydney .. .. .. 31, Rosenau Road, Battersea Park, S.W.
Marsh, William J. .. .. .. 12, Holmfield Road, Bromley, Kent.
Marsh, Mrs. W J. .. .. .. 12, Holmfield Road, Bromley, Kent.
Marshall, Cornelius .. .. .. 78, Highgate, Walsall.
Marshall, Cyril W. .. .. .. Ferriby Road, Hessle, Hull.
Marshall, Sir Horace B., D.L. .. Shabden Park, Chepstead, Surrey.
Marshall, Lady .. .. .. Shabden Park, Chepstead, Surrey.
Marshall, Miss .. .. .. Shabden Park, Chepstead, Surrey.
Martin, Charles .. .. .. 11, Hayswell Road, Arbroath.
Mathews, Basil, M.A. .. .. 24, Bishopsgate, E.C.
Matson, Miss Katherine .. .. 60, Greek Street, Soho Square, W.
Mauger, William .. .. .. Les Rosiers, Doyle Road, Guernsey.
Maxwell, Stanley, M.A., LL.B. .. Manor House School, Clapham, S.W.
May, E. Howard .. .. .. Abonwood, Branksome Park, Bournemouth.
May, Theo. .. .. 1, De Frene Road, Sydenham, S.E.
May, Thomas .. .. Rosemount, Tilehurst Road, Reading.
Meggitt, Elijah .. .. .. Beech House, Lower Broughton, Manchester.
Meggitt, Samuel M. .. .. Inglewood, Southbourne Road, Sheffield.
Melling, Samuel .. .. .. The Sycamores, Wigan.
Metcalf, John C. .. .. .. 52, Carlton Cross Street, Leeds.
Metcalfe, Giles .. .. .. The Thorns, Seabank Road, Liscard, Cheshire.
Mewburn, William .. .. .. Pembury, Tunbridge Wells.
Middlebrook, Harold .. .. Thornfield, Morley.
Middlebrook, Miss .. .. .. Thornfield, Morley.
Middlebrook, William, M.P. .. Thornfield, Morley, Leeds.
Millican, Richard H. .. .. 10, Westfield Drive, Gosforth, Newcastle-on-Tyne.
Mills, Harry B., B.A. .. .. 42, Park Road, Sparkhill, Birmingham.
Mills, Henry .. .. The Chase, Clapham Common.
Mills, Stephen J. .. .. .. 13, Cambridge Crescent, Edgbaston, Birmingham.
Minifie, Mark .. .. Kerswell, Montpelier, Weston-super-Mare.
Mitchell, Charles H. .. .. 2, Sandringham Drive, New Brighton, Cheshire.
Mitchell, Thomas R. .. .. Mount Pleasant, Wilpshire, Blackburn.
Moon, Henry .. .. 31, Bulmershe Road, Reading.
Moon, John .. .. Parkhurst, Parkfield Road, Didsbury, Manchester.
Moore, Miss Rose .. .. .. Kerioth House, Bromyard, Worcester.
Moore, James .. .. .. Ardmurray, Buchanan Drive, Rutherglen, Glasgow.
Moorhouse, Frank L. .. .. 37, Grasmere Road, Marsh, Huddersfield.
Morel, Thomas E. .. .. .. Penarth.
Morgan, Edgar C. .. .. .. Children's Home, Farnborough.

Morgan, John.. .. .. ..
Morgan, Sydney H., A.M.I.C.E. Glen Lea, Prestwich Park, Manchester.
Morley, William J. .. .. .. Fulton Lodge, Park Drive, Bradford.
Morris, George J., M.A. .. .. Bangalore, Harrington Road, Brighton.
Morris, James .. .. .. 6, Addison Street, Nottingham.
Morton, Alexander E. .. .. Alexandra Park, Nottingham.
Morton, Thomas H. .. .. Sharrow, Shepherd's Hill, Highgate, N.
Moss, William J. .. .. .. Kingston Road, Didsbury, Manchester.
Mouilpied, A. T. De, M.Sc., Ph.D. 10, Eliot Hill, Blackheath, S.E.
Moulton, Mrs. W. Fiddian .. Cliff College, Calver, Sheffield.
Mounstephen, W. H. .. .. Garfield Villa, Stuart Road, Stoke, Devonport.
Moxey, John E. .. .. .. 46, Westbourne Terrace, W.
Myers, Mrs. S. Carroll .. .. 10, Church Crescent, Church End, Finchley, N.
Myers, Mrs. S. Peel .. .. Lynndale, Ilkley.

Naylor, Joseph B. .. .. .. 22, Ash Grove, Bradford.
Neal, Henry F. .. .. .. 7, Chesterton Hall Crescent, Cambridge.
Neal, James .. .. Cambridge.
Neave, F. George, LL.D. .. .. Bleasby, Romney Close, North End, Hampstead, N.W.
Newby, George .. .. .. 15, Norton Avenue, Sandylands, Morecambe.
Newsholme, Mrs. Arthur .. .. 112, Ashley Gardens, S.W.
Nicholson, John S. .. .. .. 9, Belle Vue, Sunderland.
Nicholson, Richard .. .. .. 16, Newboult Lane, Sheffield.
Nix, Josiah .. .. Elmwood House, Dewsbury.
Noddings, William E. .. .. Central Buildings, Westminster, S.W.
Noel, Osmond O. .. .. .. 27, Church Street, Southport.
Norfolk, John W. .. .. .. 157, Coltman Street, Hull.
Norman, Sir Frederick J. .. Lyndhurst, Runcorn.
Northcroft, Henry .. .. .. 10, Sussex Place, Regent's Park, N.W.
Northey, William .. .. .. Trenanton, Muswell Avenue, Muswell Hill, N.
Nuttall, Alfred .. .. .. 53, New Hall Lane, Bolton.
Nuttall, Tom .. .. High Croft, Farnworth, Bolton.

Officer, Alfred C. .. .. .. 411, Beverley Road, Hull.
Ogden, James R. .. .. .. The Bungalow, Gledhall Lane, Harrogate.
Oldfield, Edward .. .. .. 2, Norman Road, Rusholme, Manchester.
Opie, George .. .. Lough Rigg, Nelson Road, Westbourne, Bournemouth West.
Ormiston, William .. .. .. 1, Relagus Road, Edinburgh.
Ormrod, James D. .. .. .. Fort Street, New Brighton, Cheshire.
Orrell, George H. .. .. .. 50, Bromwich Street, Bolton.
Osborn, George F. A., M.A. .. Rydal Mount, Colwyn Bay, Denbighshire.
Osborn, Samuel .. .. .. 45, Rutland Park, Sheffield.
Osborn, William F. .. .. .. Snaithing Grange, Sheffield.
Owen, Charles T. .. .. .. 43, Maresfield Gardens, Hampstead, N.W.
Owen, Dr. J. W. .. .. ..
Owen, Owen .. .. 43, Maresfield Gardens, Hampstead, N.W.

Pape, Frederick J., F.R.Hist.S. Cockermouth.
Parham, John G. .. .. .. Forton Lodge, Gosport.
Park, William .. .. .. 14, Burlington Road, Leeds.
Parke, Alfred E. .. .. .. Kylnclough, Chorley.
Parke, Herbert T. .. .. .. Withnell Fold, Chorley.
Parker, Charles E. .. .. .. Penketh Lodge, near Warrington.
Parker, Mrs. Charles E. .. .. Penketh Lodge, near Warrington.
Parker, Edward .. .. .. Dundee.
Parker, George .. .. .. Claremont, Brighton Road, Sutton, Surrey.
Parker, Louis J. .. .. .. 346, Wakefield Road, Bradford.
Parker, Thomas .. .. .. Elm Bank, Nottingham.
Parkes, Ebenezer, M.P. .. .. Oak Grange, Edgbaston, Birmingham.
Parkes, John I. .. .. .. Mayfield, Harborne Road, Birmingham.
Parkin, William .. .. .. Broomhill House, Watson Road, Sheffield.
Parkinson, Ernest .. .. .. High Close, Moorhead, Shipley.
Parkinson, George S. .. .. 16, Claremont, Bradford.
Parsons, Theophilus L. .. .. Sarenga, Sutton Coldfield.

Parton, James .. .. .. 63, Haylewell Road, Putney, S.W.
Patchett, Lieut.-Col. James .. Oakworth, Wellington, Salop.
Patey, William H. .. .. .. Hillcrest, Victoria Road, Tunstall.
Patmore, Benjamin E. .. .. Spofforth Hill, Wetherby, Yorks.
Patrick, Joseph A. .. .. .. Northcliffe, Cambridge Road, King's Heath, Birmingham.
Patrick, Mrs. J. A. .. .. .. Northcliffe, Cambridge Road, King's Heath, Birmingham.
Payne, Frederick C. .. .. 87, Park Avenue, Hull.
Payne, J. Herbert .. .. .. Cottingham, Hull.
Pearson, Charles .. .. .. Holly Bank, Mount Road, Wallasey, Cheshire.
Pearson, John S. .. .. .. 3, Birkendale, Sheffield.
Pearson, John W. .. .. .. 12, Tempest Road, Leeds.
Pearson, Thomas .. .. .. 1, Douglas Road, Lenton, Nottingham.
Peel, Talbot, M.A. .. .. .. Magdalene College, Cambridge.
Peet, Miss Caroline H. .. .. Trinity Hall, Southport.
Pendlebury, John, M.A. .. .. 32, Ickburg Road, Clapton, N.
Pentecost, S. J. .. .. .. Cavendish Drive, Park, Nottingham.
Percy, John C. B. .. .. .. Sherwood House, Victoria Park, Manchester.
Perks, R. Malcolm .. .. .. 11, Kensington Palace Gardens, W.
Perks, Sir Robert W., Bart. .. 11, Kensington Palace Gardens, W.
Peters, Arthur .. .. ..
Pezzack, Henry H. .. .. .. Morab Road, Penzance.
Pickard, George S. .. .. .. The Firs, Charlecombe Lane, Bath.
Pickard, John D. .. .. .. 30, Nether Green Road, Sheffield.
Pickbourne, William T. .. .. Giltbrook House, Hester Street, Northampton.
Pickersgill, Robert .. .. .. Dewsbury Road, Leeds.
Pink, James .. .. Broadlands, Fareham, Hants.
Pinnegar, Charles J. .. .. Coleshill, Spicer Road, Exeter.
Plummer, Henry .. .. .. Hazeldene, Wilmslow Road, Fallowfield, Manchester.
Pocock, Percy W. .. .. .. The Beeches, Egham Hill, Surrey.
Pointon, Alfred .. .. .. Hamstead Road, Birmingham.
Pomeroy, T. Edwin .. .. .. 101, Jerningham Road, S.E.
Pope, Frank Aubrey .. .. Leysian Settlement, City Road, E.C.
Posnett, Robert H. .. .. .. The Mount, Runcorn.
Posnett, Mrs. R. H. .. .. The Mount, Runcorn.
Potter, Frederick E. .. .. Browside, Kenley, Surrey.
Potts, Donald .. .. .. Borrowdale, Blundell Sands, Liverpool.
Potts, Frank, M.A. .. .. .. Trinity Hall, Cambridge.
Potts, William E. .. .. .. Hardhorn, Poulton-le-Fylde.
Powell, J. Price .. .. .. 163, Newport Road, Cardiff.
Pratt, Thomas .. .. .. Highcliffe House, Bradford.
Prest, C. B. .. .. .. Belmont, Sutton, Surrey.
Prest, E. Bainbridge, M.A. .. Arva, Dacres Road, Forest Hill, S.E.
Pretty, Edward .. .. .. Park Corner, Ipswich.
Price, Arthur R. .. .. .. Holly Bank, Newsham Drive, Liverpool.
Priest, Samuel N. .. .. .. Reading, Berks.
Priestley, Abel .. .. .. 20, Priory Road, Sheffield.
Putterill, William R. .. .. 27, Craven Street, Strand, W.C.
Pyatt, Mrs. A. .. .. .. The Park, Nottingham.
Pybus, John .. .. 94, Victoria Avenue, Hull.
Pycroft, John .. .. The Hollies, Mapperley Road, Nottingham.
Pye, Bartle .. .. Stavordale Road, Weymouth.
Pyle, J. Herbert .. .. .. West Street, Fareham, Hants.

Quibell, Oliver .. .. .. Shaldon Lodge, Newark-on-Trent.

Raby, Percy, M.A., LL.B. .. 22, Moorfield Road, West Didsbury, Manchester.
Raby, William .. .. .. The Gables, Didsbury, Manchester.
Radcliffe, Charles H. .. .. Wesleyan Chapel, Roupell Park, Brixton, S.W.
Raine, Walter .. .. .. Green End, Thornhill Park, Sunderland.

Randles, Sir John S., M.P. .. Bristowe Hill, Keswick.
Rank, J. Arthur .. .. .. Kingswood Warren, Epsom, Surrey.
Rank, Joseph .. .. Kingswood Warren, Epsom, Surrey.
Rank, Miss Hilda .. .. .. Kingswood Warren, Epsom, Surrey.
Raper, Arthur E. .. .. .. 7, Cranbourne Road, Bradford.
Raper, James R. .. .. .. Briarmead, Chellow Dene, Bradford.
Ratcliffe, William E. .. .. 1, Burnsall Road, Bradford.
Rawlings, Dr. J. A. .. .. Sketty, near Swansea.
Rawson, W. Horrocks .. .. Fern Bank, Accrington.
Raynar, John .. .. Normanton Rise, Holbeck Hill, Scarborough.
Raynar, John P. .. .. .. Tancred, Whixley, York.
Reddihough, Dewhurst .. .. 207, Legram's Lane, Bradford.
Redfern, John A. .. .. .. Gitzhayne, Southam Road, Hall Green, Birmingham.
Redman, Jonas .. .. .. 1, Alpine Road, Sheffield.
Reed, Albert E. .. .. .. Mayford House, Mayford, Surrey.
Reed, William H. .. .. .. Thornlea, Exeter.
Rees, Edward .. .. .. Rhiefernfa, Caersws, Mont.
Rendle, Benjamin G. .. .. 309, Upland Road, East Dulwich, S.E.
Reynolds, Arthur S. .. .. 2, Alderson Square, Harrogate.
Rice, David W. .. .. .. 3, Lisburn Road, Hampstead, N.W.
Richards, Arthur A. .. .. 14, Radcliffe Gardens, Ilford, E.
Richards, Ernest .. .. .. Portreath, Warwick Road, Nottingham.
Richards, Frank, M.A. .. .. 6, Upper Camden Place, Bath.
Richards, James .. .. .. 16, Colchester Road, Leyton, N.E.
Richmond, Benjamin A., M.D., B.S., B.Sc. .. .. .. 95, Lower Road, Rotherhithe, S.E.
Rider, James, jun. .. .. .. Harbro House, Clifton Road, Heaton Moor, Stockport.
Rider, William R. .. .. .. 41, Wentworth Road, Golder's Green, N.W.
Ridge, Thomas .. .. .. Llanfechan, near Oswestry.
Rigby, Thomas H. .. .. .. Maison Rouge, Park Road, Buxton.
Rigby-Jones, J. .. .. .. 38, Bentley Road, Liverpool.
Riggall, John M. .. .. .. Hackthorne, Lincoln.
Riley, John J. .. .. .. Belgrave Road, Darwen.
Riley, Willie .. .. 4, Devonshire Terrace, Bradford.
Roberts, David .. .. .. Bank House, Castle Square, Carnarvon.
Roberts, H. W. .. .. .. Fernside, Burton Joyce, Nottingham.
Roberts, T. Harland .. .. Kenwood Bank, Sheffield.
Roberts, Walter .. .. .. Lynwood, Avenue Road, Doncaster.
Roberts, William A. .. .. 54, Wostenholm Road, Sharrow, Sheffield.
Robinson, Dr. .. .. .. Todmorden Road, Burnley.
Robinson, H. R. .. .. .. Moorgate, Rotherham.
Robinson, Joseph .. .. .. Hope, near Sheffield.
Rose, Edwin .. .. Parkgate, Rotherham.
Roseveare, Russell .. .. 8, Salisbury Road, Harrow, Middlesex.
Rowbotham, Thomas .. .. Hillbrook Grange, Bramhall, near Stockport.
Rowcroft, James .. .. .. 221, Slade Road, Ward End, Birmingham
Rowe, E. Walton .. .. .. 14, Montalt Road, Woodford Green, Essex.
Rowe, G. Vanner .. .. .. Oakhurst, Crowstone Road N., Westcliff-on-Sea.
Rowe, H. C. .. .. Deepdene, Matford Avenue, Exeter.
Rowe, Miss .. .. 65, Westmoreland Road, Bromley, Kent.
Rowlands, Edward L. .. .. Cartref, Aberdovey, Merioneth.
Rowsell, Ebenezer W. .. .. Burnbrae, Rowsley Avenue, West Didsbury, Manchester.
Royle, George .. .. .. 18, Rutland Road, Bedford.
Royle, William .. .. .. 20, Birch Polygon, Dickenson Road, Rusholme, Manchester.
Runciman, Right Hon. Walter, M.P. { Country Address: Doxford, Chathill, Northumberland. 15, Great College Street, S.W.
Rushbrooke, F. W. .. .. Anneley, Anchorage Road, Sutton Coldfield.
Russell, Charles .. .. .. 65, Gledhow Wood Avenue, Roundhay, Leeds.
Russell, Edmund .. .. .. Lewes, Sussex.
Rutledge, Joseph .. .. .. 34, Linnet Lane, Liverpool.

Rymer, Edwin Millgarth .. .. Heworth, York.
Rymer, Sir Joseph S. .. .. Driffield Terrace, The Mount, York.

Sackett, Jeremiah .. .. .. 9, Trafford Place, Old Trafford, Manchester.
Salmon, Frank T. .. .. .. Glen Brook, Woofindin Avenue, Ranmoor, Sheffield.
Salter, James E. .. .. .. Isis House, Oxford.
Salter, John H. .. .. .. 55, Banbury Road, Oxford.
Sanders, Charles F. .. .. 14, Conway Road, Cardiff.
Sanders, Charles J. O. .. .. Lynhurst, Northbrook Road, Lee, S.E.
Sanders, Fredk. W. .. .. 13, Steade Road, Sheffield.
Sanders, George M. .. .. 16, Conway Road, Cardiff.
Sanderson, Henry H. .. .. Exeter House, Beverley High Road, Hull.
Sargant, Norman T. C. .. .. Roden, Hornsey Lane, N.
Sawday, Albert E. .. .. .. Briarwood, Springfield Road, Leicester.
Scales, George M'Arthur .. .. Elm Bank, Hornsey Lane, N.
Scarfe, Albert .. .. .. The Grove, Great Horkesley, Colchester.
Schofield, Alfred .. .. .. Firth Park Avenue, Sheffield.
Scholefield, J. Herbert .. .. Camrose, Claremont Road, West Kirby.
Scholes, Thomas .. .. .. 34, Headingley Lane, Leeds.
Scott, Captain John, R.A. .. 141, Church Lane, Charlton, S.E.
Scurrah, Dr. .. .. 37, Clarendon Road, Edgbaston, Birmingham.
Searls, Alfred H. .. .. .. Moorfields, Soho Road, Handsworth, Birmingham.
Selby, Mrs. T. G. .. .. .. 22, Oakland Road, Bromley, Kent.
Sewell, Thomas .. .. .. 9, Eastwood Road, Balsall Heath, Birmingham.
Sharp, Miss .. .. 58, Maury Road, Stoke Newington, N.
Shaw, Herbert .. .. .. 4, Cavendish Road, Sheffield.
Shaw, James .. .. 20, Somerset Road, Bolton.
Sheard, Sister Marjorie .. .. Victoria Hall, Norfolk Street, Sheffield.
Sheat, W. J. Oliver .. .. .. 120, Cranbrook Gardens, Ilford, Essex.
Shepherd, John .. .. .. 5, Princes Avenue, Church End, Finchley, N.
Sherratt, William .. .. .. Newlands, Willows Avenue, Lytham.
Shillington, Digby F. .. .. 31, Spencer Park, Wandsworth Common, S.W.
Shone, James Arthur .. .. The Red Gables, Hoylake, Cheshire.
Short, Herbert .. .. .. Cottingham, Hull.
Shorter, Arthur .. .. .. Chetwynd House, Wolstanton, Staff.
Shouksmith, Thomas .. .. Park Cottage, The Mount, York.
Shovelton, J. Wright .. .. Carholme, Ellesmere Park, Eccles, Manchester.
Shrubsall, George .. .. .. Elmstead Glade, Chislehurst.
Sibley, Dr. F. A. .. .. .. Wycliffe Cottage, Stonehouse, Glos.
Sibley, John P. .. .. .. Highclere House, Taunton.
Siddall, John .. .. 36, Parsonage Road, Heaton Moor, Stockport.
Simmons, Miss .. .. .. 149, Lower Road, Rotherhithe, S.E.
Simpson, Dr. Charles M. .. .. 76, Robin Hood's Chase, Nottingham.
Simpson, Henry H. W. .. .. Burnley.
Simpson, James M. .. .. The Gadlys, Aberdare.
Simpson, Robert .. .. .. Rose Cottage, Burnley.
Simpson, Mrs. Thos. S. .. .. Harrogate.
Singleton, Sidney .. .. .. 24, Grove Terrace, Bradford.
Sisterson, Edward .. .. .. Hexham.
Skelton, Mrs. .. .. 29, Wheatley Lane, Ben Rhydding, Leeds.
Skinner, F. .. .. Radford Road, Nottingham.
Skinner, William E. .. .. 207, Earlham Grove, Forest Gate.
Slack, Miss Agnes E. .. .. Greenhill House, Ripley, Derby.
Slack, William H. .. .. .. Wilton House, Holderness Road, Hull.
Slater, Charles W. .. .. .. Mumbles, Swansea.
Small, Walter T. .. .. .. Bargate Lodge, Boston.
Smalley, Henry .. .. .. Elswick, Mellor, near Blackburn.
Smethurst, Alfred .. .. .. Newfield, Haslingden, Manchester.
Smith, B. Shirley .. .. .. 206, Hagley Road, Edgbaston, Birmingham.
Smith, Mrs. B. Shirley .. .. 206, Hagley Road, Edgbaston, Birmingham.
Smith, Sir Clarence .. .. 19, Terlingham Gardens, Folkestone.
Smith, "Gipsy" .. .. .. Romany Tan, Cambridge.
Smith, Col. Sir George .. .. Treliske, Truro.
Smith, H. Arthur, M.A. .. .. Queen's Mansions, Brook Green, W.

Smith, Joshua .. .. .. 13, Cecil Avenue, Horton Park, Bradford.
Smith, Dr. Richard T. .. .. 117, Haverstock Hill, N.W.
Smith, Stanley .. .. .. Woodburn, Durham Road, Gateshead.
Smith, William .. .. .. Portessie, Buckie, N.B.
Smith, Sir William .. .. .. Langley Mill, Derbyshire.
Smith, William H. .. .. .. The Elms, Whitchurch, Salop.
Smith, William H. .. .. .. Nechells Park Road, Birmingham.
Smith, Mrs. W. Hodson .. .. Highfield, Harpenden, Herts.
Snaith, Henry .. .. .. 4, Virginia Terrace, Leeds.
Sneddon, Alexander B. .. .. 79, Fotheringay Road, Pollokshields, Glasgow.
Snowdon, Charles W. .. .. Limehurst House, Ashton-under-Lyne.
Somerford, Henry .. .. .. 19, The Chase, Clapham, S.W.
Somerset, Henry, Junr. .. .. Kersal House, Higher Broughton, Manchester.
Southall, John .. .. .. The Leysian Mission, City Road, E.C.
Southall, Mrs. J. .. .. .. The Leysian Mission, City Road, E.C.
Sowton, Stanley .. .. .. 23, Elgin Road, Muswell Hill, N.
Speakman, Charles .. .. .. Cheetham Hill, Manchester.
Spring, W. B. .. .. .. Red Cot, Bromley Cross, Bolton.
Squires, George .. .. .. Wistow, Chester Road, Erdington, Birmingham.
Stampe, George .. .. .. Ash Lea, Great Grimsby.
Stark, Robert .. .. Kilsyth, N.B.
Starkey, William H. .. .. 9, Derwent Square, Stoneycroft, Liverpool.
Starkie, Robert E. .. .. .. Lynwood, Burton Crescent, Headingley, Leeds.
Staton, Thomas .. .. .. 51, Hereford Road, Bolton.
Stead, Albert H. .. .. .. Colonsay, Waterloo, Liverpool.
Stead, Edward F. .. .. .. 10, Beach Lawn, Waterloo, Liverpool.
Stephen, William S. .. .. Stirling.
Stephenson, George H. .. .. Daylesford, Trafalgar Road, Moseley, Birmingham.
Stephenson, Mrs. T. B. .. .. Clare Bank, Dollis Park, Church End, Finchley, N.
Stephenson, William .. .. Rothwell, Leeds.
Stephenson, William .. .. 10, Victoria Road, Sheffield.
Stephenson, Sir William H. .. Elswick House, Newcastle-on-Tyne.
Stirk, Edmund .. .. .. 36, Elmfield Terrace, Halifax.
Stocker, Edward .. .. .. Prestbury Road, Macclesfield.
Stocks, James S. .. .. .. Norfolk House, Chapel Allerton, Leeds
Stonehouse, Henry .. .. Westbourne House, Prince's Avenue, Hull.
Storey, John Charles .. .. 13, Albion Street, Hull.
Storey, Thomas .. .. .. 28, St. George's Terrace, Jesmond, Newcastle-on-Tyne.
Stott, Vernon .. .. Greenfield, Haslingden, Manchester.
Strachan, James, M.A. .. .. 5, Brandbourn Terrace, Edinburgh.
Stratton, Alfred .. .. .. Cray Croft, Melksham, Wilts.
Streat, Clifford .. .. .. Kingswood, Hessle, E. Yorks.
Street, Charles W. .. .. .. 26, Westbrook Bank, Sheffield.
Stubbs, Joseph H. .. .. .. Wyncote, Victoria Park, Manchester.
Sturdy, W. Arthur .. .. .. 56, Gayton Road, Harrow-on-the-Hill.
Sugden, Mrs. Herbert J. .. .. Muirfield, Wimbledon Park, S.W.
Sugden, William .. .. .. Cullingworth, Bradford.
Sunderland, William .. .. 14, Hyde Park Terrace, Leeds.
Sutch, Charles C .. .. .. 79, Cambridge Road, Cottenham Park, S.W.
Sutherland, Archibald .. .. Lystina House, Lerwick, N.B
Swinnerton, Henry H., D.Sc. .. 25, Bingham Road, Nottingham.
Swirles, Miss Helen G. .. .. 125, Abington Avenue, Northampton.

Talbot, Benjamin .. .. .. 33, Bertrand Road, Bolton.
Tattersall, William .. .. .. Garth, St. Silas Road, Blackburn.
Taylor, Sister Esther .. .. Wesley Deaconess College, Ilkley.
Taylor, John .. .. 134, Queen's Drive, Crosshill, Glasgow.
Taylor, John W. .. .. .. 31, Pemberton Drive, Bradford.
Taylor, Robert .. .. .. The Woodlands, Baring Road, Lee, S.E.
Taylor, Samuel .. .. .. Bramley Hill Side, Haling Park Road, South Croydon.
Taylor, Thomas S. .. .. .. Southcoates Lane, Hull.
Taylor, W. Porritt .. .. .. 149, Highbury New Park, N.

Taylor, Walter G. .. .. .. Crossways, Grange-over-Sands.
Taylor, William M. .. .. .. Trinity Road, Birchfields, Birmingham.
Teare, Albert H. .. .. .. Brookfield, Ramsey, Isle of Man.
Temple, John R. .. .. .. Driffield.
Tennant, Robert T. .. .. York City and County Bank, Thirsk.
Tetley, Edward .. .. .. 1, Cromer Road, Leeds.
Thacker, Arthur J. .. .. .. 46, Tempest Road, Leeds.
Thackray, Frederick .. .. 3, Cambrian Terrace, Merthyr Tydvil.
Thomas, Charles J. .. .. Brathay Lodge, St. John's Park, Blackheath, S.E.
Thomas, Charles V. .. .. Bassett Road, Camborne.
Thomas, David R. .. .. .. 127, High Street, Port Madoc.
Thomas, E. Bevan .. .. .. Brook House, Ferndale, Glam.
Thomas, Hubert R. .. .. .. 1, Avenue Road, Wolverhampton.
Thomas, John W. .. .. .. Hale End, Woodford Green, Essex.
Thompson, James B. .. ..
Thompson, John T. .. .. 32, Milton Street, Nottingham.
Thompson, Owen, M.A. .. .. 2, Arkwright Road, Hampstead, N.W.
Thompson, Mrs. Peter .. .. 583, Commercial Road, E.
Thompson, Dr. W. Frank, B.A. .. 3, The Avenue, Brondesbury, N.W.
Thomson, James M. .. .. 12, Powder Mill Lane, Waltham Abbey.
Thornton, William H. .. .. Ewhurst, Gillingham, Kent.
Thorp, L. Gordon .. .. .. Connisholme, Watcombe Circus, Nottingham.
Tidmarsh, Frederick C. .. .. High Barnet.
Tildesley, Thomas R. J. .. .. Oakleigh, Willenhall.
Till, Frederick .. .. .. Lynton House, Newland Park, Hull.
Till, William Field .. .. .. Eccles, Manchester.
Tinney, John .. .. .. 12, Grange View, Leeds.
Todd, Matthew .. .. .. Montrose.
Toulmin, Sir George, M.P. .. Preston.
Towell, George R. .. .. .. 94, Barmston Street, Hull.
Towell, William .. .. .. 26, Barmston Street, Hull.
Towler, Fred .. .. Winthorp, North Park Road, Bradford.
Towler, Mrs. F. .. .. .. Winthorp, North Park Road, Bradford.
Townrow, T. .. .. Longlands, Chesterfield.
Townrow, William F. .. .. 29, Cranmer Road, Forest Gate, E.
Treadgold, J. R. .. .. .. Bournemouth.
Trew, Miss Ethel .. .. .. Queenswood, King's Avenue, Clapham Park, S.W.
Trim, Edwin .. .. Burford, Malcolm Road, Wimbledon, S.W.
Tucker, Benjamin R. .. .. 66, Thurleigh Road, Balham, S.W.
Tull, Henry .. .. 25, Granard Road, Balham, S.W.
Turnbull, Thomas .. .. .. Redlands, Otley.
Turner, Albert W. .. .. .. 11, Alexandra Road, Merthyr Tydvil.
Turner, G. Creswell .. .. The Beeches, Stoneygate, Leicester.
Turner, Horace .. .. .. 41, White Street, Derby.
Turner, James .. .. .. Anston, near Sheffield.
Turner, John H. .. .. .. 17, High Ousegate, York.
Turner, Wilfrid .. .. ..
Tyler, A. A. .. .. Mapperley Road, Nottingham.

Upson, Arthur .. .. .. 35, High Street, Maidenhead.

Vallance, Henry .. .. .. 126, Alfred Street South, Nottingham.
Verinder, Samuel H. .. .. Kinrara, Hadlow Road, Sidcup, Kent.
Vernon, Charles .. .. .. 118-119, Newgate Street, E.C.
Vickers, Benjamin T. .. .. Willow House, New Leeds, Leeds.
Vivian, John .. .. Glenmere, Camborne.
Von Berg, Clement .. .. .. The Beeches, St. Augustine's Avenue, S. Croydon.
Vosper, Canning .. .. .. Saltash, Cornwall.

Waddy, S. Garbutt .. .. .. 45, Finsbury Pavement, E.C.
Wakefield, Sir Charles C., F.R.G.S., D.L. .. .. .. Stafford House, Cannon Street, E.C.

Wakefield, Lady	Stafford House, Cannon Street, E.C.
Wales, Thomas F.	Belgrave Crescent, Scarborough.
Walker, Albert J.	Orrell Hey, Litherland, Liverpool.
Walker, Arthur N.	Ousel Nest, Bromley Cross, Bolton.
Walker, Col. Charles E.	Burnthwaite, Heaton, Bolton.
Walker, Mrs. Charles E.	Burnthwaite, Heaton, Bolton.
Walker, Charles H.	Orrell Hey, Liverpool.
Walker, D. F.	Oakhurst, Worksop.
Walker, Frederic A.	Chesterfield.
Walker, George	22, Avondale Crescent, Shipley, Bradford.
Walker, George	Saltaire, Bradford.
Walker, George W.	Burlington Road, Birkdale, Southport.
Walker, Herbert W.	Seascale, Cumberland.
Walker, J. Wesley	22, Craufurd Rise, Maidenhead.
Walker, T. Stanley	Red Scar, Grimsaugh, Preston.
Walker, Mrs. Thomas	Southfield, Bolton.
Walker, Thomas R.	1, Claremont Terrace, Leeds.
Walker, Walter	Union Street, Bath.
Walker, William	Sunderland.
Walker, Lieut.-Col. William E.	Lever Grange, Bolton.
Walker, Mrs. W. E.	Lever Grange, Bolton.
Walker, William H.	26, Basinghall Street, E.C.
Walker, William J., M.A.	Woodhouse Grove School, Apperley Bridge, Leeds.
Wallis, Enoch	Thorpe Close, Long Eaton.
Wallis, Miss	St. Catherine's, Lincoln.
Wallis, Thomas	Lincoln.
Walters, Sir J. Tudor, M.P.	The Way Side, Oadby, Leicester.
Ward, Arthur J.	89, Norfolk Road, Sheffield.
Ward, Frank A.	225, New Road, Portsmouth.
Ward, George	Buckingham Terrace, Headingley, Leeds.
Ward, Thomas W.	60, Endcliffe Rise Road, Sheffield.
Warlow, Frederick A.	Sharrow Knoll, Sheffield.
Warren, George	Luton.
Waterhouse, Fred	Broomlea, Lostock Park, Bolton.
Waterman, Mrs.	20, St. James' Mansions, West End Lane, Hampstead, N.W.
Watkins, Mrs. Owen Spencer	20, Mortimer Road, Ealing, W.
Watson, Mr.	Lancashire and Yorkshire Bank, Leeds.
Watson, William	394, Barkerend Road, Bradford.
Webster, Oscar F.	17, Park View, Harrogate.
Wenyon, Mrs. Charles	Capel Curig, Moss Hall Grove, North Finchley, N.
Wheatley, Harry P.	21, Hervey Road, Kidbrook Park, Blackheath, S.W.
Wheeler, Augustus	44, Stockwell Park Road, S.W.
Whelpton, Dr. Edward S.	Gonville House, Beckenham, Kent.
Whelpton, Miss	
Whitaker, Benjamin	Woodside, Horsforth, Leeds.
Whitaker, Benjamin, jun.	Horsforth, Leeds.
Whitaker, Eric	29, Townsend Road, Pendlebury, Manchester.
Whitehead, J. Smallpage	109, Withington Road, Whalley Range, Manchester.
Whiteley, Frederick J.	Woodside, Bromsgrove Road, Redditch,
Whittle, Robert	156, Markland Hill Lane, Heaton, Bolton.
Wickett, James	Penarth, Redruth.
Wigfield, Dr. F. Percy	24, Bishopsgate, E.C.
Wilkie, John	Falkirk, N.B.
Wilkinson, Dr., B.A., B.Sc.	22, St. John Street, Manchester.
Wilkinson, George	
Wilkinson, Harold	The Haven, Swinton Park, Manchester.
Wilkinson, John	The Haven, Swinton Park, Manchester.
Wilkinson, William H.	Dumcrieff, Tudor Hill, Sutton Coldfield, Birmingham.
Wilks, Ezra T.	Ashlyns, Watford, Herts.
Wilks, John S.	Chaseley, Sutton Coldfield, Birmingham.
Williams, Charles J.	20, Brancote Road, Oxton, Birkenhead.

Williams, Edward D. .. .. Aberffraw, Anglesea.
Williams, George A. .. .. 3, Sandringham Drive, New Brighton.
Williams, G. P. .. ..
Williams, Henry O., I.S.O. .. Ashtor, Harpenden, Herts.
Williams, Herbert C. .. .. 1, Haarlem Mansions, Brook Green, W.
Williams, John P. .. .. .. Cartrev, The Triangle, St. Quintin Park, W.
Williams, John .. .. .. 11, Morlais Street, Dowlais, Glam.
Williams, Lewis .. .. .. Prestatyn.
Williams, Miss M. Atkinson, M.A. Southlands College, Battersea, S.W.
Williams, Richard .. .. .. Glasfryn, Llanidloes, Mont.
Williams, Robert .. .. .. Brymbo.
Williams, W. O. .. .. .. Llandudno.
Williamson, Lawrence .. .. Scalloway, Lerwick, N.B.
Willomatt, George N. .. .. 128, Horseferry Road, Westminster, S.W.
Wilson, J. Calvert .. .. .. Clare Valley. The Park, Nottingham.
Wilson, Hartley .. .. .. Wasdale, Ashton Drive, Hunt's Cross, Liverpool.
Wilson, Henry .. .. .. 22, Spencer Avenue, Bowes Park, N.
Wilson, John W. .. .. .. York Place, Harrogate.
Wilson, Robert .. .. .. Reethville, Langholm Crescent, Darlington.
Winnicott, J. Frederick .. .. Rockville, Mannamead, Plymouth.
Winsor, J. S. .. .. Queen's College, Taunton.
Withinshaw, J. G. .. .. .. Penketh, Warrington.
Withers, George E. .. .. .. 50, Cannon Street, E.C.
Wood, B. George .. .. .. Hallam Lodge, Tapton Crescent Road, Sheffield.
Wood, Edward G. .. .. .. 4, Cambridge Road, Southport.
Wood, H. Kingsley .. .. 15, Walbrook, E.C.
Wood, James L. .. .. .. Avenel House, Allerton, Bradford.
Wood, John G. .. .. .. Beacon Croft, Blackwall, Bromsgrove.
Wood, Joseph R. .. .. .. Preston Lodge, Walton-on-Thames.
Wood, Peter F. .. .. .. Lubbock Road, Chislehurst.
Wood, Dr. Wilfrid B., M.A. .. Camden Lodge, Chislehurst.
Wood, William H. .. .. .. Westbourne, Whetham Road, Sheffield.
Wood, William W. .. .. .. Sandygate, Sheffield.
Wood, William W., junr. .. .. Sandygate, Sheffield.
Wood, W. Hall .. .. .. Westbourne House, Witham Road, Sheffield.
Woodcock, George R. .. .. 5, South Mount Street, Beeston Hill, Leeds.
Woodley, Henry .. .. .. Cathedral Road, Cardiff.
Woodliffe, William E. .. .. 232, Derby Road, Nottingham.
Woodward, James R. .. .. Brooklands, Kingsbury Road, Erdington, Birmingham.
Woodward, Samuel .. .. .. The Hurst, Kingsley, Warrington.
Wootton, Arthur .. .. .. 137, Foxhall Road, Gregory Boulevard, Nottingham.
Workman, Walter P., M.A., B.Sc. Kingswood School, Lansdown, Bath.
Wormald, John .. .. .. Sunnyside, Armley, Leeds.
Wray, Robert B. P. .. .. .. Vicar Lane, Leeds.
Wright, Arthur R. .. .. .. Lyndhurst, Bingley.
Wright, Miss E. .. .. .. Glenmona, Ullathorne Road, Streatham, S.W.
Wright, Henry S. .. .. .. 14, Prospect Road, Bradford.
Wright, Robert .. .. .. 8, Wadborough Road, Sheffield.
Wyburn, Miss R. .. .. .. Hadley Manor, Barnet.

Yates, George .. .. .. 63, Lonsdale Road, Bolton.
Yates, James E. .. .. .. 67, Vernon Street, Bolton.
Yates, John .. .. 12, Arrowsmith Terrace, Bolton.
Yeadon, Arthur E. .. .. .. 114, Bingley Road, Shipley, Bradford.
Youden, John .. .. .. 26, Albion Crescent, Dowan Hill, Glasgow.

AN ALPHABETICAL LIST

OF THE

WESLEYAN METHODIST MINISTERS AND PROBATIONERS,

IN CONNEXION WITH

THE FRENCH CONFERENCE.

*** *This List has been compiled for convenient reference, and is not to be considered official.*

ADA—HOC

ENT	NAMES.	CIRCUITS.	YRS.	POSTAL ADDRESSES.
1871	Adair, Philip G.	Honfleur et Lisieux, 7	10	Villa Anne-Marie, Honfleur (Calvados).
1897	Alain, Moïse	Le Havre, 6	4	46, rue Gustave Flaubert, Le Havre (Seine Inférieure).
1891	Allen, William G.	Paris (*Anglais*), 2	6	4, rue Roquépine, Paris.
1867	Bernard, Daniel, *Sup.*	Nîmes, etc., 12		1, rue Sainte Catherine, Nîmes (Gard).
1905	Bernard, Daniel, fils	Calais (*Français*), 3	8	Calais (Pas-de-Calais).
1864	Boisson, Aimé, A. *Sup.*	Cévennes (Ouest), 14		Puylaurens (Tarn).
1909	Bolle, André	Cévennes (Ouest), 14	1	Valleraugue (Gard).
1881	Bolle, Gustave	See page 295		Alais (Gard).
1878	Brès, Emile	Drôme, 15	8	Livron (Drôme).
1906	Brès, Emile, fils	Il-Mathen, 16	11	Il-Mathen (Constantine), Algérie.
1889	Cook, Jean Paul	See page 295		rue de Coulmiers, Oran, Algérie.
1894	Faure, Auguste	Paris, 1	4	16, rue Demours, Paris.
1892	Faure, Henri	Paris, 1	2	8 bis rue des Arts, Levallois-Perret (Seine).
1910	Foss, Francis S.	Nancy, 10	1	rue In Joli-Cœur, Nancy (Meurthe-et-Moselle).
1863	Gallienne, Edouard, *Sup.*	Paris, 1		131, rue Lecourbe, Paris.
1881	Godel, Georges	Bretagne, 8	4	Saint-Servan (Ille-et-Vilaine).
1894	Gounelle, Edmond	Nîmes, etc., 12	1	Codognan (Gard).
1869	Gounelle, Gédéon, *Sup.*	Cévennes (Ouest), 14		Ganges (Hérault).
1875	Guiton, Jules, *Sup.*	Bretagne, 8		Saint Servan (Ille-et-Vilaine).
1907	Guiton, Jules Ph., fils	See page 295		Morija, Basutoland (Sud-de-l'Afrique).
1902	Guiton, William Henri	Paris, 1	6	29, rue Lannais, Levallois-Perret (Seine).
1881	Hocart, Thomas	Nîmes, etc., 12	4	3, rue Saint Dominique, Nîmes.

ENT	NAMES.	CIRCUITS.	YRS.	POSTAL ADDRESSES.
1897	Junod, William	Cévennes (Est), 13	2	Alais (Gard).
1857	Lelièvre, J. Wesley, B.A. (Univ. of France) *Sup.*	Nîmes, etc., 12		Quissac (Gard).
1858	Lelièvre, Matthieu, D.D., *Sup.*	Le Havre, 6		5, rue Escarpée, Le Hâvre (Seine Inférieure).
1873	Mallie, Philémon, *Sup.*	Thiers, 11		8, Place d'Espagne, Clermont-Ferrand (Puy-de-Dôme).
1898	Meuret, Lucien	Cévennes (Est), 13	4	Lasalle (Gard).
1892	Parker, Louis (*Secretary of the Conference*) .	Paris, 1	8	22, Boulevard de la Saussaye, Neuilly-sur-Seine (Seine).
1875	Prunier, Onésime .. .	Paris, 1	14	190, Boulevard Saint-Denis, Courbevoie (Seine).
1889	Roux, Théophile	St. Brieuc, 9	8	Saint Brieuc (Côtes du Nord).
1904	Scarabin, Jean	St. Brieuc, 9	11	Ker-Avel, Perros (Côtes du Nord).
1869	Schefter, Georges, *Sup.*	Drôme, 15		Nyons (Drôme).
1904	Staub, Eugène Fritz ..	Thiers, 11	1	Thiers, Puy-de-Dôme.
1899	Ullern, Emile (*President of the Conference*) ..	Savoie, 16	6	Villa du Lac, Annecy (Haute-Savoie).
1902	Valentin, Adrien	Cévennes (Ouest), 14 ..	8	Le Vigan (Gard).
1914	Vidoudez, Edouard ..	Cévennes (Ouest), 14 ..	2	Ganges (Hérault).
1905	Wood, Paul	Drôme, 15	3	Bourdeaux (Drôme).

AN ALPHABETICAL LIST

OF THE

WESLEYAN METHODIST MINISTERS AND PROBATIONERS,

IN CONNEXION WITH

THE SOUTH AFRICAN CONFERENCE.

*** *This List has been compiled for convenient reference, and is not to be considered official.*

ENT	NAMES.	CIRCUITS.	YRS.	POSTAL ADDRESSES.
1879	Abraham, Nendick.. ..	Capetown, 1	4	Sea Point, Capetown.
1904	Allen, Herbert	Salem, 16	1	Nanaga Manse, *viâ* Barkly Bridge, C.P.
1861	Allsopp, John, *Sup.* ..	Durban, 159		46, Lennox Road, Durban, Natal.
1899	Bacon, Joseph D.	Grahamstown, 14	1	Grahamstown.
1880	Baker, William	Butterworth (*Native*), 76 ..	9	Butterworth, C.P.
1909	Barnes, Arthur H. ..	Richmond, 177	1	Richmond, Natal.
1898	Barratt, E. Osborn, M.A. (Cantab.)	Lesseyton, 49	4	Lesseyton, Queenstown.
1865	Barrett, Edward J., *Sup.*	Ficksburg, 141		Ficksburg, O.F.S.
1911	Bromiley, Jonathan ..	Kroonstad, 157	1	Kroonstad, O.F.S.
1904	Bromiley, Walter J. ..	Cathcart, 56	5	Cathcart, C.P.
1909	Brown, C. Bertram ..	Maclear, 95	2	Maclear.
1863	Caldecott, W. Shaw, *Sup.*	Resides in England		
1865	Cameron, John R., *Sup.*	Durban, 159		Durban, Natal.
1912	Carr, D. Ernest	Melmoth, 166	3	Melmoth, Zululand.
1871	Cawood, S. Barrett, *Sup.*	Bloemfontein, 123		Bloemfontein, O.F.S.
1871	Chaplin, Arthur P. ..	Tsomo, 74	4	Tsomo, Transkei.
1894	Cheeseman, Thomas ..	Capetown (*Book Room*), 1	11	P.O. Box 708, Capetown.
1863	Chubb, Theophilus, B.A. (Lond.), *Sup.*	Resides in England		Wesleyan Centenary Hall, 24, Bishopsgate, London, E.C.
1881	Clark, Samuel	Ludeke, 112	5	Ludeke, Bizana, Pondoland.
1887	Clarke, Arthur J.	Pietermaritzburg (*English*), 172	3	217, Chapel Street, Pietermaritzburg.
1876	Cliff, William, *Sup.* ..	Pietermaritzburg (*English*), 172		51, Chapel Street, Pietermaritzburg.
1900	Clulow, William H. P...	Heilbron, 147	6	P.O. Box 36, Heilbron, O.F.S.
1912	Coller, Michael J. M. Van	Vrede, 151	2	Vrede, O.F.S.
1909	Conning, George	Cathcart, 56	2	Cathcart, C.P.
1900	Cook, Arthur J., B.A. (Cape)	Mount Arthur, 65	3	Mount Arthur, *viâ* Queenstown.
1904	Cook, George T.	Matatiele, 105	2	Matatiele, C.P.
1892	Coombe, Edwin W. ..	Bathurst, 17	7	Clumber, *viâ* Grahamstown.
1901	Cordingley, Walter E...	Greytown, etc., 181	2	Greytown, Natal.
1888	Cosnett, Frank F.	Middelburg, 30	1	Middelburg, C.P.
1878	Cotton, Henry (*Secretary of the Conference*) ..	Durban, 159	5	Musgrave Road, Durban.
1890	Cragg, Arthur W.	Indaleni, 178..	3	Indaleni, Richmond, Natal.
1901	Crampton, W. Morley ..	Beaufort West, 4	3	Beaufort West.

ENT	NAMES.	CIRCUITS.	YRS.	POSTAL ADDRESSES.
1905	Creed, Leonard S. ..	Durban, 159	2	Moore Road, Durban, Natal.
1891	Curnick, Theophilus R.	Emfundisweni, 111	9	Emfundisweni, Pondoland East.
1893	Davies, Daniel B.	Peddie, 42	6	Peddie, C.P.
1891	Davies, John J.	Capetown, 1	8	Rosebank, Cape.
1881	Davis, Henry W., B.A. (Cape)	Somerset West, 10	1	Somerset West.
1910	Denston, Charles T. ..	Graaff-Reinet, 26	3	Graaff-Reinet, C.P.
1899	Dent, Charles E.	Zululand Mission, 167 ..	7	Nongoma, Zululand.
1877	Douglas, William M., B.A. (Cape)	See under Middelburg, 30		P.O. Rosmead Junction, C.P.
1887	Dugmore, Isaac	Wittebergen, 135	6	Wittebergen, Herschel.
1900	Edmunds, Arthur	Palmerton, 114	7	Palmerton, *viâ* Lusikisiki.
1899	Elderkin, Benjamin E...	Edendale, 176	5	Edendale, *viâ* Pietermaritzburg.
1905	Ellison, W. H. Wesley..	Somerset East (Cookhouse Railway Mission), 33 ..	3	Somerset East, C.P.
1907	Evans, Frederick P. ..	Ladybrand, 139	4	Ladybrand, O.F.S.
1891	Evans, William F.	Capetown, 1	5	Observatory, C.P.
1907	Eveleigh, William	Kimberley, 115	5	Gladstone Avenue, Kimberley.
1901	Eyre, Peter	Salem, 16	1	Salem, *viâ* Grahamstown, C.P
1906	File, Arthur C.	Estcourt, 182	2	Estcourt, Natal.
1879	Flint, William, D.D. (Wesleyan Theological College, Montreal) ..	Capetown, 1 (Without Pastoral Charge)		Rosebank, Capetown.
1895	Floweday, Robert	Dundee, 188	4	Dundee, Natal.
1890	Foggitt, W. Smith, B.A. (Cape)	Bethlehem, 143	2	Bethlehem, O.F.S.
1879	Franklin, C. Stuart ..	Kroonstad, 157	6	Kroonstad, O.F.S.
1904	Frith, Ernest	Sterkstroom, 52	1	Sterkstroom, C.P.
1912	Garner, William	Pondoland East English Mission, 113	1	Flagstaff, Pondoland.
1880	Gathercole, J. Harvey ..	Cala and Elliott, 70	4	Cala, C.P.
1896	Gillis, John A...	East London, 61	5	East London.
1903	Glasson, William	Lindley, etc., 153..	3	Lindley, O.F.S.
1880	Golightly, George	Stellenbosch, 9	12	Stellenbosch, C.P.
1890	Graham, Andrew .. .	Wynberg, etc., 2..	2	Wynberg, C.P.
1915	Green, Harry N.	Brandfort, 125	1	Brandfort, O.F.S.
1896	Griffin, A. Eben.	King William's Town, 58	2	King William's Town.
1876	Hacker, William J. ..	Idutywa, 79	5	Idutywa, Transkei.
1857	Hargreaves, Peter, *Sup.*	Kokstad, 106..		Kokstad, Griqualand East.
1915	Harris, Cecil C.	Kimberley, 115	1	Kimberley.
1911	Henley, Frederick W...	Ladismith, 25	1	Ladismith, C.P.
1889	Hepburn, Charles J. ..	Fort Beaufort, 35	3	Fort Beaufort, C.P.
1896	Hewitt, Walter .. .	Clarkebury, 81	5	Clarkebury, C.P.
1902	Hindes, William, *Sup.*	Resides in England		Wesleyan Centenary Hall, 24, Bishopsgate, London, E.C.
1881	Hodges, Albert H... ..	Capetown, 1	2	Kloof Street, Capetown,
1888	Hodges, Charles K. ..	Port Elizabeth (*Central*), 19	4	Havelock Street, Port Eliza-
1903	Hodkin, Ernest	Pietermaritzburg, 172 ..	6	Howick, Natal. [beth.
1891	Holmes, Frederick ..	Queenstown, 47	4	Queenstown.
1907	Hood-Williams, Stanley	Peddie, 42	1	Wesley, Peddie, C.P.
1874	Hornabrook, Richard F.	Healdtown Training Institution, 36	13	Healdtown, *viâ* Fort Beaufort, C.P.
1880	Househam, John W. ..	Thaba 'Nchu, 138	7	Thaba 'Nchu, O.F.S.
1893	Howse, Alfred E.	Butterworth, 75	3	Butterworth, C.P.

ENT	NAMES.	CIRCUITS.	YRS.	POSTAL ADDRESSES.
1909	Hurcombe, Ernest H ..	Gealeka Mission, 77	2	Willowvale, Transkei.
1880	Hurt, Wesley, *Sup.* ..	Lesseyton, 49		Lesseyton, Queenstown.
1902	Irving, William H. ..	Knysna, 6	4	Knysna.
1891	Jacques, George H. P.	Durban, 159	2	Stamford Hill, Durban, Natal.
1905	Jones, Frank	Lady Frere, 66	5	Lady Frere, C.P.
1903	Kidman, William	Umtata, 87	1	Umtata, C.P.
1905	Killick, Arthur J. O. ..	Durban, 159	1	Malvern, Natal.
1906	Larrington, Lincoln M ..	Zululand Mission, 167 ..	2	Ingwavuma, Natal.
1900	Lea, Allen	Molteno, 50	2	Molteno, C.P.
1885	Lennard, Arthur J. ..	Clarkebury, 81	17	Clarkebury, C.P.
1890	Letcher, M. Jameson ..	Ladysmith, 184	3	Ladysmith, Natal.
1897	Lister, Charles Wesley	Cradock, 31	2	Cradock, C.P.
1894	Locke, Joseph G.	Osborn, 98	10	Osborn, Mount Frere.
1894	Long, Frederick E. ..	Verulam, 170	2	Verulam, Natal.
1883	Lucas, Charles S.	Verulam, 168	4	Verulam, Natal.
1907	Ludlow, Walter	Vryheid, 190	2	Vryheid, Natal.
1895	McAllister, James	Port Elizabeth (*South*), 20	2	Walmer Road, Port Elizabeth.
1906	McGahey, J. Wesley ..	Grahamstown, 14	6	Port Alfred, C.P.
1907	Macmillan, Donald ..	Winburg, 145	2	Winburg, O.F.S.
1900	Major, Thomas	Somerset East, 33	1	Somerset East, C.P.
1904	Marriner, James	Barkly East, 136	3	Barkly East, C.P.
1906	Marsh, F. J. Rhead ..	Vaal River Diggings, 118	2	Klipdam, *viâ* Kimberley.
1879	Marsh, T. Edward	Marsh Memorial Homes, 1	13	Muizenberg, C.P.
1908	Mason, William	Somerset West, etc., 10 ..	6	Somerset Strand, C.P.
1877	Matterson, Robert (*President of the Conference*)	Evangelistic Mission, 46a	2	P.O. Box 22, Fort Beaufort, C.P.
1892	Mears, William	Shawbury, 92	10	Shawbury, Qumbu.
1881	Metcalf, Joseph	Kamastone, 54	7	Kamastone, *viâ* Queenstown.
1908	Michell, William L. ..	Greytown and York, 181 ..	2	York, Natal.
1880	Moore, David, *Sup.* ..	Somerset West, etc., 10 ..		Somerset West, C.P.
1908	Morgan, John	Cradock, 31	1	Cradock, C.P.
1872	Morris, James S.	Buntingville, 91	7	Buntingville, Umtata.
1908	Nichols, Arnold	Wynberg, etc., 2	4	Diep River, Cape.
1896	Norton, W. Newton ..	Marsh Memorial Homes, 1	5	Rondebosch, C.P.
1871	Nuttall, Ezra	Durban, 159	7	Durban, Natal.
1904	Owen, John W. W. ..	Mount Coke, 63	5	Mount Coke, *viâ* King William's Town.
1887	Pendlebury, James, B.A. (Cape)	Harrismith, 197	5	Harrismith, O.F.S.
1909	Peppler, George E. ..	Grahamstown, 14	1	Grahamstown.
1884	Pescod, William	Kimberley (*Coloured*), 116	32	Hall Street, Kimberley.
1876	Pettman, Charles	Kimberley, 115	3	Kimberley.
1900	Piper, E. Frank	Capetown, 1	2	Woodstock, Capetown.
1876	Pocock, T. Willmer, *Sup.*	Burghersdorp, 53		Tynedene, Burghersdorp.
1899	Poole, Maurice	Uitenhage, 22	1	Uitenhage, C.P.
1910	Poulson, Carl	Diamond Fields Compounds Mission, 122 ..	2	Kimberley.
1906	Proctor, Edwin H.	Has leave of absence ..		"Riverslee," Hydro Avenue, West Kirby, Birkenhead, England.
1915	Pryce, Harley V.	Shawbury, 92	1	Shawbury, Qumbu.
1879	Ravenscroft, Samuel H., *Sup.*	Capetown, 1		Claremont, Capetown.

ENT	NAMES.	CIRCUITS.	YRS.	POSTAL ADDRESSES.
1874	Rhodes, Alfred T... ..	Oudtshoorn, 24	1	Oudtshoorn, C.P.
1900	Richards, Harold B. ..	O'okiep, 5	3	O'okiep, Namaqualand.
1883	Rider, W. Wilkinson ..	Graaff-Reinet, 26..	3	Graaff-Reinet, C.P.
1890	Robb, James	Secretary of Education, 14	1	Grahamstown.
1901	Roberts, J. Henry.. ..	Pietermaritzburg, 172 ..	2	160, Boshoff Street, Pietermaritzburg.
1884	Robson, George	Capetown and Mowbray, 8	22	Roeland Street, Capetown.
1882	Rogers, Griffith W. ..	East London, 61	3	Southernwood, East London.
1882	Rogers, T. Davies	Seymour, 37	3	Seymour, C.P.
1892	Roth, Francis P.	Bloemfontein, 123	4	Bloemfontein.
1891	Rumfitt, J. Flesher ..	Jagersfontein, etc., 127 ..	2	Jagersfontein, O.F.S.
1888	Russell, William J. ..	Parijs, 155	4	Parijs, O.F.S.
1906	Sainsbury, Leonard ..	Robertson, 11	3	Robertson, C.P.
1899	Sanders, Stephen K., *Sup*...	Wittebergen, 135		Zastron, O.F.S.
1888	Saunders, John R... ..	Stanger, 162	2	Stanger, Natal.
1880	Smart, John T.	Dordrecht, 72	4	Dordrecht, C.P.
1906	Smit, Pierre J.	Wynberg and Diep River,	2 6	Muizenberg, C.P.
1902	Smith, Joseph H. E. ..	Eshowe, 164..	3	Eshowe, Zululand.
1915	Smith, Stanley le'G. ..	Pietermaritzburg, 172 ..	1	Pietermaritzburg.
1909	Speight, Rayner	O'okiep, 5	2	Concordia, Namaqualand.
1902	Stanton, Thomas	Bloemfontein, 123	2	Hospital Road, Bloemfontein.
1907	Stephenson, Thomas ..	Willowmore, 29	1	Willowmore, C.P.
1891	Stile, Alfred A.	Jansenville, 28	2	Jansenville, C.P.
1862	Stott, S. Horner, *Sup*...	Pietermaritzburg, 172 ..		Prestbury, Pietermaritzburg, Natal.
1908	Taylor, Arthur N.	Ficksburg, 141	1	Ficksburg, O.F.S.
1888	Taylor, Benjamin	Annshaw, 38	2	Middledrift, C.P.
1892	Thomas, Edward P. ..	Simonstown, 3	3	Simonstown, C.P.
1904	Thompson, Owen R. ..	Has leave of absence ..		7, Beckenham Road, Nottingham, England.
1898	Thorley, A. James.. ..	Kokstad, 106..	1	Kokstad, Griqualand East.
1897	Tindale, George	Queenstown, 47	3	Queenstown, C.P.
1912	Tourtel, H. Robin.. ..	Kamiesberg, 12	2	Lilyfontein, Kamiesberg, *viâ* Garies, Namaqualand.
1888	Ward, Joseph	Aberdeen, 27	2	Aberdeen, C.P.
1905	Warmington, William ..	Newcastle, 194	3	Newcastle, Natal.
1869	Warner, Henry B., *Sup.*	Idutywa, 79		Idutywa, C.P.
1892	Watkinson, John M. ..	Grahamstown, 14	7	Grahamstown.
1877	Weaver, George	Bensonvale, 133	15	Bensonvale, Sterkspruit, *viâ* Aliwal North.
1900	Weir, Francis	Ncera, 60	4	Private Post Bag, Ncera, East London.
1897	Weir, John	Hilton, etc., 55	5	Hilton, *viâ* Tylden, C.P.
1904	Wellington, A. Arthur..	Ixopo, 179	5	Ixopo, Natal.
1908	Whalley William T. ..	Port Elizabeth (*Central*), 19	6	Milner Avenue, Port Elizabeth.
1906	White, Martin J.	East London, 61	1	East London.
1860	Whiteside, Joseph, *Sup.*	Salem, 16		P.O. Sandflats, C.P.
1881	Wilkinson, Harvey, *Sup.*	Capetown, 1		Capetown.
1901	Wilkinson, Lorenzo S.H.	Durban, 159	7	Ninth Avenue, Durban.
1906	Williams, Peter F. ..	Beaconsfield, 120	5	Beaconsfield.
1888	Withers, Harry J. M. ..	Colesberg, 130	4	Colesberg.
1906	Wood, Harold	Frankfort, 149	1	Frankfort, O F.S.
1905	Wood, Joseph	Clarkebury and Engcobo, 82	3	Engcobo, Tembuland.
1891	Worthington, John ..	Mossel Bay, 7	4	Mossel Bay, C.P.
1869	Wynne, William, *Sup*...	Durban, 159		60, Norfolk Road, Durban.

NATIVE MINISTERS.

APR—MAS

ENT	NAMES.	CIRCUITS.	YRS.	POSTAL ADDRESSES.
1901	April, Johannes	Grahamstown, 15	1	Alicedale, C.P.
1910	Bam, Joseph	Port Elizabeth, 21	2	Port Elizabeth.
1905	Baqwa, Gideon	Pamlaville, 103	2	Pamlaville, New Amalfi P.O., Franklin, C.P.
1884	Bekwa, Charles	Peddie, 43	4	Peddie, C.P.
1912	Bokako, Isaiah	Kroonstad, 158	4	Bothaville, O.F.S.
1877	Bunga, Job, *Sup.*	Georgedale, 175		Cato Ridge, Natal.
1907	Dyasi, Irvine	Amatole Basin, 39	1	Middledrift, C.P.
1914	Forbes, Joseph J. H., Coloured Minister	Capetown and Mowbray, 8	2	Mowbray, Capetown.
1886	Funani, Richard	Queenstown, 48	3	Queenstown, C.P.
1909	Ganca, Dumakude	Parijs, 155	5	Viljoen's Drift, O.F.S.
1912	Giwu, Alexander	Shawbury, 92	4	Kwa Valelo, *viâ* Shawbury, Qumbu.
1881	Goronyane, Joel D., *Sup.*	Thaba 'Nchu, 138		Thaba 'Nchu, O.F.S.
1913	Gule, Simon P.	Rode, 109	1	Edutyini, Mount Ayliff.
1901	Gxasheka, Daniel	Uitenhage, 23	2	Jansenville, C.P.
1890	Jabavu, Jonathan J.	Somerset East, 34	8	Somerset East, C.P.
1897	Jijana, Walter	Cradock, 32	2	Cradock.
1904	Jozi, Samuel H.	Mount Hargreaves, 104	2	Mount Hargreaves, Matatiele.
1904	Kabane, William	Cwecweni, 85	1	Cwecweni, Emjanyana P.O., Tembuland.
1880	Kakaza, Gana	Capetown, 1	4	Ndabeni, Capetown.
1891	Kakaza, Sigonyela	Uitenhage, 23	2	Uitenhage.
1881	Keswa, Philemon	Colana, 102	7	Colana, Mkemane P.O., Mount Frere.
1915	Kumalo, Alfred E.	Acton Homes, 186	1	Acton Homes, *viâ* Ladysmith, Natal.
1906	Liphuko, Christian B.	Beaconsfield, 121	4	Green Point Location, Kimberley.
1897	Lubisi, Christopher	East London, 62	4	East London.
1889	Mafongqo, John	Driefontein, 187	9	Near Bester's Station, Natal.
1883	Magawu, Silas	Newtondale, 45	1	Peddie, C.P.
1903	Magobodi, James W.	Emnceba, 110	3	Emnceba, Tabankulu, Pondoland.
1910	Mahabane, Zaccheus R.	Bensonvale, 133	6	Bensonvale, Sterkspruit, *viâ* Aliwal North.
1877	Mahlutshana, Charles	Cala, 71	3	Indwe, C.P.
1903	Mahlutshana, Robert	Mount White, 101	7	Mount Frere.
1906	Maila, Asaph	Pietermaritzburg, 173	3	8, Club Street, Pietermaritzburg.
1903	Majombozi, John	Fransbury, 67	3	Fransbury, *viâ* Queenstown.
1914	Majozi, Simon G. E.	Ixopo, 180	2	Union Bridge, Ixopo, Natal.
1911	Makalima, Alexander	Cancele, 99	2	Cancele, Mount Frere, Griqualand East.
1914	Makaluza, Joel	Culuncu, 93	2	Etyeni, Tsolo, C.P.
1899	Maliza, David	Emqekezweni, 84	1	Emqekezweni, *viâ* Qunu.
1903	Mama, William J.	Butterworth, 76	1	Butterworth, Transkei.
1881	Manciya, Stephen, *Sup.*	Osborn, 98		Osborn, Mount Frere.
1891	Masiza, John	Fort Malan, 80	4	Idutywa.

ENT	NAMES.	CIRCUITS.	YRS.	POSTAL ADDRESSES.
1905	Masuabi, Stephen	Vredefort, 156	5	Vredefort, O.F.S.
1881	Matebula, Henry	Endwedwe, 171	4	Endwedwe, Verulam, Natal.
1914	Matibela, Alfred F.	Estcourt, 183	2	Estcourt, Natal.
1913	Matsepe, Daniel T.	Beaconsfield, 121	1	Douglas, C.P.
1881	Matsepe, Nicodemus, *Sup.*	Ficksburg, 142		Ficksburg, O.F.S.
1915	Matsie, Nelson D.	Winburg, 146	1	Senekal, O.F.S.
1913	Matyolo, William	Buntingville, 91	1	Old Buntingville, Ngqeleni, *viâ* Umtata.
1912	Mazwai, Ambrose	Tsomo, 74	3	Tsomo, Transkei.
1893	Mbete, Charles	Heilbron, 148	6	Heilbron, O.F.S.
1881	Mbongwe, Gert M.	Colesberg, 132	6	Colesberg.
1911	Mdala, Solomon	Tuku, 44	2	Bell Peddie, C.P.
1911	Mdebuka, Petrus G.	Vaal River, 119	2	Barkly West.
1902	Mdhlozini, George	Harrismith, 198	8	Harrismith, O.F.S.
1897	Mdolomba, Elijah	King William's Town, 59	2	King William's Town.
1912	Mdyesha, Philip B.	Dumsi, 100	2	Dumsi, Ravenscroft, P.O. Mount Frere.
1881	Melke, Andries, *Sup.*	Kroonstad, 158		Kroonstad, O.F.S.
1881	Menye, January	Bojane, 86	3	Bojane, Engcobo, C.P.
1908	Mjali, Peter	Etembeni, 108	3	Engwaqa, Riverside, Umzimkulu.
1909	Mji, Alfred	Etembeni, 108	7	Elukolweni, Ibisi, P.O. Umzimkulu, Griqualand East.
1909	Mji, Coke	Perksdale, 41	7	Private Bag, Perksdale, Debe Nek, *viâ* King William's Town.
1883	Mkosi, Jonathan	Keiskama Hoek, 40	2	Keishama Hoek, *viâ* King William's Town.
1914	Mlonzi, Joseph S.	Emfundisweni, 111	2	Emfundisweni, Pondoland East.
1904	Mndaweni, Ramoth	Zululand Mission, 167	4	Babanango, Natal.
1902	Mngoma, James	Ladysmith, etc., 185	3	Ladysmith, Natal.
1905	Mokae, Nehemiah	Brandfort, 126	7	Brandfort, O.F.S.
1880	Monyatsi, Jacob	Bloemfontein, 124	7	P.O. Box 420, Bloemfontein.
1911	Moshugi, Meshach	Thaba 'Nchu, 138	5	St.Paul's, Thaba'Nchu, O.F.S.
1902	Motiyane, Peter K.	Thaba 'Nchu, 138	4	Thaba 'Nchu, O.F.S.
1896	Motshumi, Jonathan	Kimberley, 117	4	59, Lyndhurst Road, Kimberley.
1881	Motshumi, Nehemiah, *Sup.*	Vredefort, 156		Vredefort, O.F.S.
1876	Mpinda, Peter	Etembeni, 108	7	Etembeni, Umzimkulu, Griqualand East.
1898	Mqoboli, Elias J.	Burghersdorp, 53	2	Burghersdorp.
1901	Msikinya, Charles	Grahamstown, 115	2	Grahamstown.
1907	Msimang, Sebastian	Edendale, 176	7	Edendale, *viâ* Pietermaritzburg.
1902	Msutwana, Alexander	Healdtown, 36	2	Healdtown, *viâ* Fort Beaufort.
1905	Mtembu, Edward A.	Vryheid, 191	2	Vryheid, Natal.
1887	Mtembu, William G.	Georgedale, 175	4	Cato Ridge, Natal.
1898	Mtimkulu, Abner	Dundee, 189	9	Dundee, Natal.
1897	Mtobi, John	Enyanyadu, 192	4	Enyanyadu, Dundee, Natal.
1883	Mvambo, Samuel	Port Elizabeth, 21	4	Korsten, Port Elizabeth.
1909	Mvambo, Solomon J.	Impukani, 78	3	Impukani P.O., Ndabakazi, Transkei.
1882	Mzamo, Samuel	Clarkebury, 81	1	Clarkebury.
1903	Ncapai, James	Cala, 71	3	Cala, C.P.
1902	Ncapayi, Jabez L.	Bathurst and Port Alfred, 18	4	Bathurst, C.P.
1898	Ncwana, Kali K.	Blikana, 134	6	Blikana, Sterkspruit, *viâ* Aliwal North.

NDA—ZIN

ENT	NAMES.	CIRCUITS.	YRS.	POSTAL ADDRESSES.
1905	Ndaba, Jephthah M. ..	Newcastle and Charlestown, 195	6	Charlestown, Natal.
1905	Ndubela, Samuel	Fletcherville, 97	3	Fletcherville, Mount Fletcher, Griqualand East.
1908	Ngozwana, Isaac	Ncambele, 88	2	Ncambele, Umtata.
1881	Ngxola, John	Culunca, 93	8	Lower Culunca, Tyira, Qumbu.
1903	Nkonyeni, Frank	Tsomo, 74	5	Nomaheya, Nqamakwe, Transkei.
1912	Nomvete, Fletcher ..	Kokstad, 107	2	Kokstad.
1914	Nongauza, Samuel	Emjanyana, 83	2	Emjanyana, *viâ* Clarkebury, C.P.
1889	Nqana, George	Wesleyville, 89	3	Qokolweni, Umtata.
1898	Nqana, Simon	Horton, 46	1	Horton, Breakfast Vlei, *viâ* Alice, C.P.
1902	Ntikinca, Hargreaves ..	Xora, 90	5	Xora, Elliotdale.
1884	Ntlabati, Daman	Seplan, 68	12	Seplan, Askeaton, *viâ* Lady Frere, C.P.
1900	Ntondini, James	Enyanisweni, 94	3	Enyanisweni, Qumbu.
1903	Nyawo, Colben C.	Durban, 160	6	137, Prince Edward Street, Durban, Natal.
1866	Pamla, Charles, *Sup.* ..	Pamlaville, 103		Hebron, New Amalfi P.O., *viâ* Cedarville.
1901	Pitso, Arthur P.	Kroonstad, 158	4	Kroonstad, O.F.S.
1903	Pululu, David J.	Winburg, 146	9	Winburg, O.F.S.
1904	Ramailane, Shadrach ..	Fauresmith, 129	9	Fauresmith, O.F.S.
1914	Rani, Edmund G.	Buntingville, 91	2	Buntingville, Umtata.
1912	Rwairwai, Benjamin B.	Bethlehem, 144	4	Bethlehem, O.F.S.
1908	Sidlai, George	Jagersfontein, 128	5	Jagersfontein, O.F.S.
1910	Sidyiyo, Cannon	Tamara, 64	2	Tamara, *viâ* King William's Town.
1898	Sikwebu, Joseph J. ..	Rode, 109	3	Rode, Mount Frere, C.P.
1915	Siwisa, William D. ..	Fort Malan, 80	1	Ntsimbakazi, Willowvale, C.P.
1912	Somaza, Jacob	Bloemfontein, 124	5	P.O. Box 420, Bloemfontein.
1898	Thomas, John, Indian Minister	Pietermaritzburg Indian Mission, 174	17	7, Thomson Street, Pietermaritzburg, Natal.
1914	Tlaletse, Abraham ..	Bloemfontein, 124	2	P.O. Box 420, Bloemfontein.
1881	Tuta, Paul	Tsitsana, 96	11	Maclear.
1887	Xala, Richard	Evansdale, 193	7	Evansdale, Waschbank, Natal.
1904	Xopa, Meshach	Vrede, 152	9	Vrede, O.F.S.
1897	Yako, Warner	Wodehouse Forests, 69 ..	6	Wodehouse Forests, Cofimvaba, St. Mark's.
1893	Yekele, John B., *Sup.* ..	Emqekezweni, 84		Emqekezweni, P.O. Qunu, C.P.
1914	Zingitwa, Benjamin ..	Bensonvale, 133	2	Ndofela, Sterkspruit, *viâ* Aliwal, North.

AN

ALPHABETICAL LIST OF THE CIRCUITS.

The figures in this List refer to the order in which the Circuits are arranged in the "Stations," pp. 166–295.

*The places marked thus * are Towns or Villages mentioned in the "Stations" where Ministers reside, but are not heads of Circuits.*

GREAT BRITAIN (pp. 166–243).

ABE—BIR

CIRCUITS.		CIRCUITS.		CIRCUITS.	
*Aberaeron	301	Appleby	714	Barnstaple	228
*Abercynon	295	*Arbroath	746	*Barrhead	727
Aberdare	283	*Armadale	740	*Barrowford	494
Aberdare (*Welsh*)	292	*Army & Navy Board	47	Barrow-in-Furness	721
*Aberdeen	742	*Arnside	719	*Barry	271
*Aberdovey	340	Ashbourne	599	*Barry Road	69
*Aberffraw	332	Ashburton	199	Barton-on-Humber	639
*Abergavenny	284	*Ashby	638	*Barwell	374
Abergele	327	Ashby-de-la-Zouch	603	*Basford	394
*Abersychan	278	*Ashford	125	*Basingstoke	60
Aberystwyth	441	Ashington	694	Bath	251
Aberystwyth (*Welsh*)	303	*Ashton-in-Makerfield	315	Batley	547
Accrington	489	*Ashton-on-Ribble	435	*Bayswater (*Lancaster Road*)	44
*Acock's Green	343	Ashton-under-Lyne	463	Beaumaris	330
*Acton	52	*Askew Road	44	*Beccles	133
*Addingham	529	*Aspatria	717	*Beckenham	73
Airdrie	740	*Aspley Guise	104	*Bedale	679
*Akroydon	500	Atherstone	375	Bedford (*St. Paul's*)	90
*Albert Park	448	*Attercliffe	562	Bedford (*St. Mary's*)	91
Alderley Edge	460	Attleborough	139	*Beeston	581
Alderney	182	*Audlem	386	*Beeston Hill	540
Aldershot	63	Audley	395	Belper	600
*Aldershot (*Army Work*)	63	Aylesbury	98	*Bentham	532
Alford	613	Ayrshire Mission	738	*Benton	682
Allendale	707			Berwick-on-Tweed	708
*Allerton	521	Bacup	490	*Bethesda	335
*Almondbury	505	Bagillt	318	Beverley	626
*Alnwick	708	*Bakewell	569	*Bexhill-on-Sea	81
Alsager	385	Banbury	149	*Bicester	155
Alston	705	*Banff	742	*Biddulph	384
*Alton	60	Bangor	418	Bideford	232
Altrincham	456	Bangor (*Welsh*)	334	Biggleswade	100
Amble	708	Banwell	249	Bilston	359
*Ambleside	718	Bardney	612	Bingham	587
Amlwch	331	*Barking	24	Bingley	526
*Ammanford	286	Barmouth	339	Birkenhead	410
Ampthill	92	Barnard Castle	672	*Birkenhead (*Welsh*)	315
Andover	178	*Barnes	48	*Birkenshaw	546
*Anerley	68	Barnoldswick	493	Birmingham (*Moseley Road*)	341
*Annfield Plain	704	Barnsley	574		

CIRCUITS.	
Birmingham Mission	342
Birmingham (*Belmont Row*)	343
Birmingham (*Aston Park*)	344
Birmingham (*Sutton Park*)	345
Birmingham (*Wesley*)	346
*Birmingham (*Welsh*)	325
Birmingham(*Islington*)	347
Birmingham (*Bristol Road*)	348
Birmingham (*Smethwick*)	349
Birstall	546
Bishop Auckland	674
*Bishopston	241
*Bishop's Stortford	7
Blackburn	484
*Blackburn (*Harwood Street*)	484
*Blackburn (*Trinity*)	484
Blackburn Mission	485
Blackpool	436
*Blackwell, Bromsgrove	367
*Blackwell, Alfreton	601
*Blackwood	273
Blaenau Ffestiniog	338
*Blaenavon	278
Blairgowrie	744
Blandford	165
*Blaydon-on-Tyne	688
*Bloxwich	354
*Blundellsands	409
Blyth	692
Bodmin	208
*Bognor	179
*Bollington	381
*Bolsover	568
Bolton (*Bridge Street*)	470
Bolton (*Wesley*)	471
Bolton (*Park Street*)	472
Bolton Mission	473
*Bootle	314
*Bordon and Longmoor Camp	60
Boroughbridge	658
*Borrowash	597
Boston	616
*Boston Spa	643
*Botesdale	138
*Boughton	114
Bourne	620
Bournemouth	170
Bow	16
*Bowdon	456
*Bowes Park	19
Brackley	155
Bradford (*Kirkgate*)	514
Bradford (*Low Moor*)	515
Bradford (*Manningham*)	516
Bradford Mission	517
Bradford (*Otley Road*)	518
Bradford (*Woodhouse Grove*)	519
Bradford (*Green Hill*)	520
Bradford (*Great Horton*)	521
Bradford (*Shipley*)	522
Bradford (*Wind Hill Mission*)	523
Bradford-on-Avon	253
*Braintree	28
Brampton	710
*Brandon	141
Brecon	285
*Brenchley	84
*Brentwood	23
Bridgend	277
Bridgwater	222
Bridlington	628
Bridport	227
*Brierfield	494
*Brierley Hill	363
Brigg	638
*Brigham	713
Brighouse	503
*Brightlingsea	32
Brighton (*Dorset Gdns.*)	87
Brighton (*Norfolk Rd.*)	88
*Brinscall	498
Bristol (*King Street*)	241
Bristol (*Clifton*)	242
Bristol (*Bedminster*)	243
Bristol Mission	244
Bristol (*Redland*)	245
Bristol (*Wesley*)	246
Bristol (*Kingswood*)	247
*Briton Ferry	281
Brixham	198
*Broadstairs	120
*Broadway, Cardiff	269
Brockley	66
Bromley	73
*Brompton	655
Bromsgrove	367
*Bromyard	267
*Brondesbury	43
*Brymbo	313
Brynmawr	284
Brynmawr (*Welsh*)	296
*Buckfastleigh	199
Buckingham	155
Bude	192
*Builth	285
*Bulwell	581
*Burbage	153
*Burley-in-Wharfedale	553
*Burnham	250
Burnley (*Wesley*)	479
Burnley (*Fulledge*)	480
Burton-on-Trent	605
Bury	482, *483
Bury St. Edmunds	140
*Bushey	26
Buxton	382
*Bwlchgwyn	313
Cadishead	469
*Cadoxton	271
*Caerau Mission	293
*Caerphilly	269
*Caerwys	316
Caistor	634
*Callington	195
*Calne	252
*Calverley	520
*Cam, Dursley	259
*Camberley	62
Camborne	201
Cambridge	130
Camelford	197
Cannock	355
Canterbury	112
*Canterbury Garrison	112
*Carbis Bay	211
Cardiff (*Wesley*)	268
Cardiff (*Roath Road*)	269
Cardiff (*Canton*)	270
Cardiff (*Penarth*)	271
Cardiff (*Welsh*)	297
*Carharrack	205
Carlisle	709
*Carlisle(*Union Street*)	709
Carmarthen	286
*Carmarthen (*Welsh*)	298
Carnarvon	418
Carnarvon (*Welsh*)	333
*Carnforth	439
*Castle Cary	258
Castle Donington	596
Castleford	556
Castletown	723
*Caterham (*Army Work*)	75
*Catford	66
*Cathays	268
*Caversham	151
Cefn	312
*Cerrig-y-Druidion	310
*Chalbury	172
*Chapel-en-le-Frith	383
*Chard	226
*Chatburn	495
Chatham Mission, etc.	116
Chatteris	110
Cheadle	400
*Cheadle Hulme	459
Cheddar	249
*Chelmondiston	132
Chelmsford	28
Cheltenham	263

CIRCUITS.	
*Chepstow	264
Chertsey	58
*Cheshunt	6
Chester	414
*Chester (*Welsh*)	318
Chesterfield	568
Chester-le-Street	700
Chichester	179
*Chingford	20
*Chippenham	252
Chipping Norton	156
Chislehurst	74
Chorley	498
*Chorlton-cum-Hardy	449
Christchurch	173
*Chynhale	214
Cinderford	265
*Cirencester	259
Clacton-on-Sea	35
*Claverton Street	47
Clayton-le-Moors	487
*Cleator Moor	711
Cleckheaton	558
*Cleethorpes	633
Clevedon	248
*Cleveleys	436
*Cliff College	569
Clitheroe	495
*Clun	380
*Clutton	255
*Clydach	279
*Clydebank	732
*Coad's Green	190
*Coalville	603
Coatbridge	740
Cockermouth	713
Coedpoeth	313
Colchester	31
Colne	492
Colwyn Bay	421
*Colwyn Bay (*Welsh*)	328
Congleton	384
Coningsby	615
*Conisborough	573
Consett	704
Conway (*Welsh*)	328
*Conway	421
*Corbridge-on-Tyne	703
*Corris	305
Corwen	310
Cottenham	131
*Cottingham	625
*Coulsdon	75
*Coundon	323
Coventry	370
*Cowbridge	277
Cowes	174
*Cradley	363
*Cranbrook Park	23
*Crawshawbooth	491
*Creswell	576

CIRCUITS.	
Crewe	387
*Crewkerne	223
*Criccieth	336
*Cricklewood	43
Cromer	129
Crook	677
*Cross Gates	539
Cross Hills	530
*Croston	433
Crowland	594
*Crowle	636
Croydon	75
*Cudworth	574
Cullingworth	527
*Cullompton	219
*Dacre Banks	554
*Dalkeith	726
*Dalston	5
*Dalton-in-Furness	719
Danby	661
*Darlaston	352
Darlington (*Bondgate*)	665
Darlington (*North Rd.*)	666
Dartford	117
Dartmouth	198
Darwen	486
Daventry	103
*Dawley	378
*Dawlish	240
Deal	123
*Delph	467
Delting	751
Denbigh	307
Denby Dale	513
*Denton	464
Derby (*King Street*)	597
*Derby (*Ashbourne Road*)	597
Derby (*Green Hill*)	598
*Derby (*London Road*)	598
*Dereham	137
*Devizes	252
Devon and Dorset Mission	226
Devonport (*Gloucester Street*)	185
Devonport (*Belmont*)	186
*Devonport (*Garrison, etc.*)	186
Dewsbury	549
*Dinas Mawddwy	340
Diss	138
Dolgelly	339
Doncaster (*Priory Pl.*)	572
Doncaster (*Oxford Pl.*)	573
Dorchester	167
Dorking	79
Douglas	722
Dover	121

CIRCUITS.	
*Dover (*Naval Work*)	121
*Dovercourt	34
Downham Market	142
Driffield	627
Dudley	360
*Duffield	600
*Dunbar	726
Dundee	743
Dunrossness	749
Dunstable	97
Dunster	234
Durham	699
*Dursley	259
*Earlestown	430
Easingwold	647
*East Boldon	696
Eastbourne	86
East Cornwall Mission	195
*East Cowes	174
East Durham	701
*East Finchley	15
*East Greenwich	70
*East Grinstead	85
*Eastleigh	162
*Eastwood	582
*Ebbw Vale	284
Eccles	455
*Ecclesfield	566
*Eccleshill	519
*Eckington	568
*Edgworth	471
Edinburgh (*Nicolson Sq.*)	726
Edinburgh Mission	727
Edinburgh (*Leith*)	728
*Edmonton	13
*Education Department	47
*Egham	58
*Eglwysbach	326
*Egremont, Cheshire	412
*Egremont, Cumberland	711
*Elland	499
*Ellesmere Port Mission	415
*Eltham Park	71
*Elton	111
Ely	145
*Enfield	13
*Epping	21
*Epsom	77
Epworth	636
*Erdington	345
*Erith	117
*Esh Winning	677
*Ettingshall	359
Evesham	368
Exeter	218
*Exmouth	218

CIRCUITS.	
Falkirk	741
Falmouth	202
Fareham	161
Farnham	63
*Farnley	542
Farnworth	474
*Faringdon	152
Faversham	114
*Fenton	392
Ferndale	276
Ferndale (*Welsh*)	294
*Fernhead Road	41
*Ferryhill	676
*Ffestiniog	338
*Ffynongroew	317
Filey	651
*Fishponds	247
*Fleetwood	436
*Flint	318
Folkestone	122
*Ford	185
*Forest Gate	22
*Forest Hill	68
*Formby	409
*Freshwater	174
*Frinton-on-Sea	35
*Frizinghall	516
Frodsham	428
Frome	256
Gainsborough	635
*Garforth	539
Garstang	438
*Garston	406
Gateshead - on - Tyne (*High West Street*)	687
Gateshead - on - Tyne (*Bensham Road*)	688
*Gateshead - on - Tyne (*Low Fell*)	688
*Gillingham, Kent	115
Gillingham, Dorset	164
*Girvan	738
Glasgow (*St. John's*)	729
Glasgow (*St. Thomas'*)	730
Glasgow (*Cathcart Road*)	731
Glasgow (*Claremont Street*)	732
Glasgow (*Paisley Rd.*)	733
Glasgow (*North West Mission*)	734
Glasgow (*East Mission*)	735
*Glasshouses	554
*Glastonbury	258
Glossop	462
Gloucester	261
*Godalming	60
*Golder's Green	43

CIRCUITS.	
*Goldsithney	217
*Gomersal	546
*Goodmayes	23
Goole	637
*Gorleston	134
*Gospel Oak	37
*Gosforth	682
Gosport	161
Gower	280
*Grange-over-Sands	719
*Grampound	206
Grantham	586
Grassington	531
Gravesend	117
Grays	30
Great Bentley	32
*Great Bridge	351
*Great Totham	28
Great Yarmouth	134
Greenock	739
*Greetland	510
Grimsby (*George St.*)	632
*Grimsby (*Victoria*)	632
Grimsby (*Duncombe Street*)	633
*Grove, Wantage	146
*Grove Mission	64
Guernsey (*English*)	180
Guernsey (*French*)	181
*Guildford	60
Guisborough	663
*Guiseley	559
*Gunnislake	195
Gwennap	205
*Haddenham	145
*Hadfield	462
*Hadley	378
*Hailsham	86
Halifax (*St. John's*)	499
Halifax (*Wesley*)	500
Halifax (*Rhodes St.*)	501
Halifax (*King Cross*)	502
Haltwhistle	706
*Ham Street	125
Hampstead	43
Hanley	323
*Hanwell	52
*Harborne	348
*Harlech	339
*Harlesden	43
*Haroldswick	752
*Harpenden	94
*Harrington	712
Harrogate	552
*Harrow	37
Hartlepools, The	671
*Hartley Wintney	62
Harwich	34
Haslingden	488

CIRCUITS.	
Hastings	80
Haverfordwest	287
*Hawes	678
Haworth	525
Hayle	216
*Hayle Foundry	216
*Heacham	136
*Healing	633
*Heamoor	209
*Heanor	601
*Heath Town	357
*Heaton Moor	458
*Hebburn-on-Tyne	691
Hebden Bridge	512
*Heckmondwike	558
*Hednesford	355
*Hedon	630
*Heeley	564
Helmsley	648
Helston	213
*Hemel Hempstead	26
*Hemsworth	574
Hendon	42
*Henley-on-Thames	151
*Hereford	267
Herefordshire Mission	267
Herne Bay	113
Hertford Mission	6
*Hessle	624
*Heswall	410
*Hetton-le-Hole	698
Hexham	703
Heywood	478
Higham Ferrers	105
*High Barnet	25
*Highbridge	222
*Higher Broughton	450
High Wycombe	147
*Hillsborough	563
Hinckley	374
*Hindley	496
*Hipperholme	499
Hirst	694
*Hirwain	292
Hitchin	96
*Hither Green	66
Holbeach	619
*Holcombe	257
*Hollinwood	465
*Holmes Chapel	388
Holmfirth	508
Holsworthy	191
*Holt	129
Holyhead	422
Holyhead (*Welsh*)	332
Holywell	316
*Home Missions	47
*Honley	506
Horbury	550
*Horden	701
*Horfield	241

CIRCUITS.	
Horncastle	611
Hornsea	631
*Horrabridge	196
*Horseferry Road	47
Horsham	79
*Horton	280
*Horwich	472
Houghton-le-Spring	698
*Hove	87
Howden	629
Hoylake	413
*Hoyland	571
*Hucclecote	261
Huddersfield Mission (*Queen Street*)	504
Huddersfield (*Fartown*)	505
Huddersfield (*Buxton Road*)	506
Huddersfield (*Gledholt*)	507
Hull (*Waltham Street*)	621
Hull (*Kingston*)	622
Hull Mission	623
Hull (*Coltman Street*)	624
Hull (*Queen's Road*)	625
Hungerford	154
*Hunmanby	651
*Hunsonby	716
Hunstanton	136
Huntingdonshire Mission	99
Hyde	464
*Hythe	122
*Idle	519
Ilfracombe	230
Ilkeston	582
Ilkley	529
*Ilminster	223
Inverness	748
*Inverurie	742
Ipswich	132
*Ironbridge	378
*Ivybridge	187
Jarrow-on-Tyne	691
Jersey (*English*)	183
Jersey (*French*)	184
*Jesmond	682
Keighley	524
*Kelsall	416
Kendal	718
*Kenilworth	372
*Kenley	75
*Kensal Rise	41
Kent Mission	125
Keswick	713
*Ketley Bank	378
Kettering	108
*Keyham	185
*Keynsham	243
*Kibworth	109
Kidderminster	364
*Kidsgrove	391
*Kilburn, Derby	600
*Kilham	628
Kilkhampton	192
Kilsyth	737
Kineton	150
*Kingsbridge	199
*King's Heath	341
*King's Norton	348
Kingston-on-Thames	57
*Kingswood School	251
*Kington	267
*Kinver	363
Kirby Moorside	653
*Kirkby-in-Ashfield	583
Kirkby Stephen	714
Kirkoswald	716
*Kirkstall	538
*Kirton	616
*Kirton-in-Lindsey	638
Knaresborough	551
Knighton	380
*Knottingley	555
Knutsford	460
*Lamberhead Green	496
Lampeter	301
Lancaster	439
*Langford, Bristol	249
*Langley	381
Launceston	189
Leamington	372
*Leatherhead	79
Ledbury	266
Leeds (*Brunswick*)	533
*Leeds (*Roscoe Place*)	533
Leeds (*Chapel Allerton*)	534
Leeds Mission	535
*Leeds Mission (*Oxford Place*)	535
*Leeds (*Wesley*)	535
*Leeds (*Hanover Place*)	535
Leeds (*Holbeck*)	536
Leeds (*Woodhouse Moor*)	537
Leeds (*Headingley*)	538
Leeds (*Richmond Hill*)	539
Leeds (*Hunslet*)	540
*Leeds (*Dewsbury Rd.*)	540
Leeds (*Bramley*)	541
Leeds (*Armley*)	542
Leeds (*Horsforth*)	543
Leeds (*Rothwell*)	544
*Leeds (*Welsh*)	325
Leek	397
*Leeswood	319
Leicester (*Bishop St.*)	588
Leicester(*King Richard's Road*)	589
Leicester(*Humberstone Road*)	590
Leigh, Essex	29
Leigh, Lanc.	468
Leighton Buzzard	93
*Leominster	267
Lerwick	749
Letchworth	96
*Levenshulme	458
*Lewes	85
Lewisham	66
*Leyburn	678
*Leyland	434
*Leys School	130
*Leyton	20
*Leytonstone	22
Lichfield	376
*Lichfield (*Army Work*)	376
Lincoln (*Wesley*)	606
Lincoln (*High Street*)	607
*Lindley	507
*Linthwaite	507
*Liscard	412
Liskeard	193
*Littlehampton	179
*Littleport	145
*Little Sutton	411
*Littleton Panell	252
Liverpool (*Brunswick*)	402
Liverpool (*Gt. Homer Street*)	403
Liverpool (*Bootle*)	404
Liverpool (*Grove St.*)	405
Liverpool (*Wesley*)	406
*Liverpool (*St. John's*)	406
Liverpool (*Woolton*)	407
Liverpool Mission	408
Liverpool (*Waterloo*)	409
Liverpool (*Oakfield Rd.*)	314
Liverpool (*Mount Zion*)	315
*Llanarmon	319
Llanasa	317
Llandilo	298
Llandrindod Wells	285
Llandudno	419
Llandudno (*Welsh*)	329
*Llanddulas	327
*Llandyssil	301
Llanelly	286
Llanelly (*Welsh*)	300
Llanfair	322
*Llanfairfechan	334
*Llanfechain	320
Llanfyllin	320
*Llangefni	330
*Llangollen	423
Llangollen (*Welsh*)	311

CIRCUITS.	
Llanidloes	306
Llanrhaiadr	321
Llanrwst	326
*Llansilin	321
*Loddon	133
Loftus-in-Cleveland	664
London, Wesley's Chapel (*City Road*)	1
*London (*Conference Office*)	1
*London (*Allan Library*)	1
*London (*Missionary Society*)	1
*London (*National Children's Home*), etc.	1
London (*Leysian Mission*)	2
London (*Seamen's Mission*)	3
*London (*Canning Town*)	3
London Mission (*East*)	4
London Mission (*Central*)	5
*London (*Dalston*)	5
London (*Waltham Abbey and Hertford Mission*)	6
London (*Welsh*)	8
London (*German*)	9
London (*Highbury*)	10
London (*Mildmay Pk.*)	11
London (*Stoke Newington*)	12
London (*Tottenham*)	13
London (*Hackney and Victoria Park*)	14
London (*Kentish Town*)	15
London Mission (*Poplar and Bow*)	16
London (*Upton Manor*)	17
London (*Highgate*)	18
London (*Finsbury Park*)	19
London (*Clapton*)	20
London (*Wanstead and Woodford*)	21
London (*Stratford*)	22
London (*Ilford*)	23
London (*East Ham Mission*)	24
London Mission, West (*Kingsway Hall*)	36
London (*Prince of Wales' Road*)	37
London Mission (*South West*)	38
London (*Clapham*)	39
London (*Hinde Street*)	40
London (*Paddington*)	41
London (*Finchley and Hendon*)	42
London (*Kilburn and Hampstead*)	43
London (*Bayswater*)	44
London (*Kensington*)	45
London (*Chelsea*)	46
London (*Westminster*)	47
*London (*Westminster, Central Buildings*)	47
*London (*Education Department*)	47
*London Garrison	47
*London (*Home Missions*)	47
*London (*Connexional Funds*)	47
*London Mission and Extension Fund	47
London (*Hammersmith*)	50
London (*Brentford*)	51
London (*Ealing and Acton*)	52
London (*Wandsworth*)	54
London (*Tooting*)	55
London (*Lower Tooting Mission*)	56
London (*Methodist Settlement in*)	64
London (*Peckham*)	65
London (*Lewisham and Brockley*)	66
London (*Brixton Hill*)	67
London (*Sydenham*)	68
London (*Mosty Road*)	69
London Mission (*Greenwich*)	70
London (*Blackheath*)	71
London (*Woolwich*)	72
*Long Clawson	591
*Long Eaton	582
Longnor	398
*Longwood	507
Looe	194
*Lostwithiel	208
Loughborough	595
Louth	610
*Lower Broughton	450
Lowestoft	133
*Luddenden	512
Ludlow	379
Luton (*Chapel Street*)	94
Luton (*Waller Street*)	95
*Lydd	125
*Lydney	265
*Lyminge	122
Lymington	173
Lynn	135
Lynton	229
Lytham	437
Macclesfield	381
Machynlleth	305
*Madeley	378
Maidenhead	59
Maidstone	127
*Maindee	272
*Maldon	28
Malton	646
*Malvern	366
Malvern Mission	366
Manchester and Salford Mission	442
*Manchester and Salford Infirmaries and Hospitals	449
*Manchester (*Chapel Committee*)	442
Manchester (*Oldham Road*)	443
Manchester (*Pendleton*)	444
*Manchester (*Regent Road*)	445
Manchester (*Grosvenor Street*)	446
Manchester (*City Road*)	447
Manchester (*Oxford Road*)	448
Manchester (*Radnor Street*)	449
Manchester (*Gravel Lane*)	450
Manchester (*Cheetham Hill*)	451
Manchester (*Victoria*)	452
Manchester (*Longsight*)	453
Manchester (*Droylsden*)	454
Manchester (*Welsh*)	324
*Manea	110
Manningtree	33
*Manor Park	22
Mansfield	583
Marazion	217
*March	110
Margate	119
Market Drayton	401
Market Harborough	109
Market Rasen	609
Market Weighton	645
Marlborough Mission	153
*Marple	461
Maryport	717
Masham	656
Matlock	602
*Measham	603
*Meifod	322
*Melbourne	596
*Melksham	252
*Mellor	484

CIRCUITS.	
Melton Mowbray	591
*Menai Bridge	330
Merthyr Mission	282
Merthyr Tydvil(*Welsh*)	290
*Metheringham	608
*Methwold	142
*Mevagissey	206
*Middleham	678
Middlesbrough(*Wesley*)	669
Middlesbrough (*South Bank*)	670
*Middleton	465
*Middleton-in-Teesdale	673
*Middlewich	388
Mid Gloucestershire Mission	259
Mid Norfolk Mission	137
Midsomer Norton	254
Mid Somerset Mission	258
*Milborne Port	224
Mildenhall	143
*Milford	287
Millom	720
Minehead	234
*Mirfield	549
*Misterton	635
*Mitcham	56
Mold	417
Mold (*Welsh*)	319
*Monmouth	264
*Montgomery	424
Morecambe	440
*Moreton Hampstead	239
Morley	548
Morpeth	693
*Moss	423
*Moss Side	448
*Mossley	463
*Mountain Ash	283
*Mountain Ash(*Welsh*)	292
*Mumbles	279
*Munster Park	50
*Mutley	188
*Mytholmroyd	512
Nantwich	386
*National Children's Home	1
*Navenby	608
Neath	281
Nelson	494
*Nenthead	705
*Netley Hospital	177
Newark	585
New Barnet	25
*New Basford	579
*New Benwell	684
*Newbiggin - by - the - Sea	692
*Newbridge	273
*New Brighton	412
Newbury	154
Newcastle, Staff.	394
Newcastle - on - Tyne (*Brunswick*)	682
Newcastle Mission	683
*Newcastle Mission (*Clarence Street*)	683
*Newcastle Mission (*Rye Hill*)	683
*Newcastle (*Westgate Hall*)	683
Newcastle - on - Tyne (*Elswick*)	684
*Newcastle - on - Tyne (*Dilston Road*)	684
*Newcastle - on - Tyne (*Wesley Hall*)	684
*Newcastle - on - Tyne (*Park Road*)	684
Newcastle - on - Tyne (*Heaton Road*)	685
Newcastle - on - Tyne (*Ryton*)	686
Newchurch	491
*New Cross	65
*Newent	266
*New Lenton	579
*Newlyn East	204
*Newlyn	209
*New Malden	57
*Newmarket	143
New Mills	461
Newport, Isle of Wight	174
Newport, Mon.	272
*Newquay	204
*New Shildon	675
*New Southgate	19
Newton Abbot	239
*Newton Heath	443
Newtown	325
*New Tredegar	273
*New Wortley	536
*Neyland	288
*Norbury	67
*Normal Institution, Westminster Branch	47
*Normal Institution, Battersea Branch	47
*Normanton	544
Northallerton	655
Northampton	101
North Cornwall Mission	204
North Derbyshire Mission	569
*North End	585
North Hill	190
North Isles	752
Northmavin	751
North of Scotland Mission	742
*North Reddish	458
*North Roe	751
North Shields	689
*North Somercotes	610
North Walsham	129
North West Essex Mission	7
Northwich	388
*Northwood	26
*Norton	646, 668
Norwich	129
Nottingham Mission (*Halifax Place*)	577
Nottingham Mission (*Albert Hall*)	578
Nottingham(*Tennyson Street*)	579
Nottingham (*Arkwright Street*)	580
Nottingham (*Wesley*)	581
Nuneaton	375
*Oakham	591
Oakworth	525
*Ocker Hill	351
Okehampton	236
Oldbury	362
*Old Colwyn	328
*Old Ford	16
Oldham (*Manchester Street*)	465
Oldham(*Wesley*)	466
*Old Market Street, Bristol	244
Ormskirk	433
Ossett	550
*Oswaldtwistle	489
*Oswestry	424
*Oswestry (*Welsh*)	321
Otley	553
Oundle	111
*Outwood	545
*Oxenhope	525
Oxford	146
*Padgate	426
Padiham	481
*Padstow	204
*Paignton	237
Paisley Mission	736
*Parkstone	166
*Partick	732
Pateley Bridge	554
Paulton	255
Peel	725
*Pelsall	353
Pembroke	288
*Pembroke Dock	288

CIRCUITS.

*Pembury 83
*Pendeen 210
*Penisa'rwaen 333
*Penistone 513
*Penketh 426
*Penmachno 326
*Penmaenmawr 334
Penrith 715
*Penryn 202
*Pen-y-Graig 293
*Pen-y-Groes 333
Penzance 209
*Perranporth 204
Perth Mission 745
Peterborough 593
*Peterhead 742
*Petersfield 60
*Peveril Park 188
Pickering 652
*Plaistow 17
*Pleck 352
*Plumstead Common 72
*Plumstead Hall 72
Plymouth (*Ebenezer*) 187
Plymouth (*King Street*) 188
Pocklington 644
*Ponsanooth 205
*Pontardawe 299
Pontefract 555
*Pontrhydygroes .. 304
Pontypool 278
Pontypridd 274
Pontypridd (*Welsh*) .. 295
*Pool 553
Poole 166
*Porlock 234
*Port Dinorwic 333
*Port Gordon 742
*Porth 294
*Porthcawl 277
Porthleven 214
*Portishead 248
Portland 169, *242
Port Madoc 337
*Port St. Mary 723
Portsmouth Mission (*Garrison, etc.*) .. 160
Portsmouth (*Southsea and Pembroke Road*) 158
Portsmouth (*Wesley*) 159
*Poulton-le-Fylde .. 436
Prescot 430
*Prestatyn 308, 420
Preston (*Lune Street*) 434
Preston (*Wesley*) .. 435
*Prestwich 450
*Prudhoe-on-Tyne .. 686
*Pudsey 541
*Pulham Market 139
*Putney 54
Pwllheli 336

CIRCUITS.

Radcliffe 483
*Radcliffe-on-Trent .. 580
*Radstock 254
*Ramsbottom 488
*Ramsey, Hunts 89
Ramsey, Isle of Man 724
Ramsgate 120
Raunds 106
*Rawmarsh 571
Rawtenstall 491
*Rayleigh 29
Reading 151
Redcar 663
Redditch 369
Redhill 78
Redruth 200
Reeth 681
*Reigate 78
Retford 575
*Rhiwlas 335
Rhondda 275
Rhos 312, *421
Rhyl 420
Rhyl (*Welsh*) 308
*Rhymney 291
*Riccall 659
Richmond, Surrey .. 48
Richmond, Yorks. .. 680
*Rickmansworth .. 26
*Ringwood 173
Ripley 601
Ripon 656
*Ripponden 509
*Risca 273
*Rishton 487
*Riverside, Cardiff .. 270
*Roath Park, Cardiff . 268
*Robin Hood's Bay .. 660
Rochdale 475
Rochdale Mission .. 476
Rochdale (*Littleborough*) 477
*Roche 208
Rochester 115
Rockferry 411
*Roker 696
*Romford 23
*Romsey 162
*Rose Hill 598
Rotherham 570
*Rothwell 108
*Roundhay 534
*Royton 466
Rugby 371
Runcorn 427
*Rushden 105
*Rusholme 448
Ruthin 309
*Rydal Mount 451
Ryde 176
Rye 124

CIRCUITS.

Saddleworth 467
*Saffron Walden .. 7
*St. Agnes 204
St. Albans 27
*St. Anne's-on-Sea .. 437
*St. Asaph 307
St. Austell 206
*St. Buryan 210
*St. Columb 204
St. David's 302
*St Germans 195
St. Helens 430
*St. Heliers 184
St. Ives, Cornwall .. 211
*St. Ives, Hunts 99
*St. John's Chapel .. 702
*St. John's Wood .. 40
St. Just 210
St. Keverne 215
St. Leonards 81
St. Mawes 207
*St. Neots 99
*St. Peter's 184
*Salcombe 199
Sale 457
Salisbury 163
*Salisbury Plain 163
*Saltash 195
Saltburn-by-the-Sea .. 663
*Saltley 343
Sandbach 385
*Sandgate 122
Sandhurst 62
*Sandiacre 582
*Sandown 176
*Sandwich 123
*Sandwick 749
*Sapcote 374
Sark 181
*Savile Town 549
*Sawtry 99
Scarborough 649
Scilly Islands 212
Scunthorpe 638
Seacombe *315, 412
*Seaford 85
*Seaforth 409
*Seaham Harbour .. 696
Sedbergh 714
Selby 659
Settle 532
*Seven Kings 23
Sevenoaks 82
Severn Valley Mission 424
Shaftesbury 164
*Shanklin 175
*Shaw 466
*Shawforth 490
Sheerness 118
Sheffield (*Carver St.*) 560

CIRCUITS.	
Sheffield (*Ellesmere Road*)	561
Sheffield (*Park*)	562
Sheffield (*Burngreave Road*)	563
Sheffield (*Brunswick*)	564
Sheffield Mission	565
Sheffield (*Thorncliffe*)	566
*Shefford	100
*Shelton	393
Shepton Mallet	257
Sherborne	224
Sherburn	650
*Shifnal	378
Shildons, The	675
*Shirehampton	245
*Shoreham	89
*Shorncliffe Camp	122
Shotley Bridge	704
Shrewsbury	377
*Sidcup	74
*Sidmouth	226
*Silsden	530
*Silverstone	102
Sittingbourne	128
Skegness	617
Skipton	528
Sleaford	608
*Sleights	660
*Small Heath	343
Snaith	557
*Solihull	343
Southall and Uxbridge Mission	53
Southampton	177
*Southborough	83
*Southbourne	179
*South Croydon	75
South Devon Mission	199
*South Elmsall	555
Southend	29
*South Farnborough	63
*Southfields	54
South Hampshire Mission	162
South London and Deptford Mission	64
*South Milford	659
South Molton	231
South Norwood	76
South Petherton	223
Southport (*Mornington Road*)	431
Southport (*Trinity*)	432
South Shields	690
Southwell	584
*Southwold	133
South Yorkshire Coalfields Mission	567
Sowerby Bridge	509
Spalding	618
*Spark Hill	341
Spennymoor	676
Spilsby	614
*Splott Road, Cardiff	269
*Stacksteads	490
Stafford	396
Stainland	510
*Staithes	664
*Stalybridge	463
Stamford	592
*Stanhope	702
*Stanley	704
*Starbeck	552
*Staveley	508
*Stevenage	96
*Steyning	89
Stirling	741
Stockport (*Tiviot Dale*)	458
Stockport (*Trinity*)	459
Stockton (*Brunswick*)	667
Stockton (*North Terrace*)	668
*Stockton (*Welsh*)	323
*Stoke Ferry	142
Stoke-on-Trent (*Burslem*)	389
Stoke-on-Trent (*Hanley*)	390
Stoke-on-Trent (*Tunstall*)	391
Stoke-on-Trent (*Longton*)	392
Stoke-on-Trent Mission	393
Stokesley	662
*Stonehouse, Plymouth	188
*Stonehouse, Glos.	259
Stourbridge	363
Stourport	364
Stow Mission	157
*Stow-on-the-Wold	157
Stratford-on-Avon	373
*Streatham	67
*Street	258
*Stretford	447
*Strood	115
*Stroud	259
Sturminster	165
*Sudbury	140
*Summerbridge	554
*Summerseat	482
*Sunday-school Department	47
Sunderland Mission	695
Sunderland (*St. John's*)	696
Sunderland (*Durham Road*)	697
*Sunfields	71
*Surbiton Hill	57
Surrey and North Hampshire Mission	60
Sussex Mission	85
Sutton	77
*Sutton Coldfield	345
*Sutton-in-Ashfield	583
*Sutton-on-Sea	613
Swadlincote	604
*Swaffham	137
Swanage	171
Swansea	279
Swansea (*Welsh*)	299
Swindon	152
*Swinton	444
*Sydenham (*Wesley Hall*)	68
*Syston	590
Tadcaster	643
*Talsarnau	337
Tamworth	376
*Tannyfron	313
Tarporley	416
Taunton	220
Tavistock	196
Teddington	49
Teesdale	673
Teignmouth	240
*Temperance Committee	47
Tenby	289
*Tenterden	125
Tewkesbury	262
*Thame	146
*Theological Institution, Richmond Branch	48
*Theological Institution, Handsworth Branch	346
*Theological Institution, Didsbury Branch	442
*Theological Institution, Headingley Branch	533
Thetford	141
Thirsk	654
*Thornaby-on-Tees	667
Thornbury	260
*Thorne	572
*Thornley	701
*Thornton	436
*Thornton Heath	76
*Thrapston	106
*Throckley	684
Ticehurst	126
*Tideswell	569
Tipton	361
*Tirdail Ammanford	298
Tiverton	219
Todmorden	511
*Topsham	218
Tonbridge	84
*Tondû	277
Torquay (*Union Street*)	237
Torquay (*Wesley*)	238

CIRCUITS.	
Torrington	233
*Totnes	199
Towcester	102
*Tow Law	677
Towyn	340
*Tredegar	273
Tredegar (*Welsh*)	291
*Treeton	570
Tregarth	335
*Tregeiriog	321
*Treharris	290
Treorky	293
*Tre'rddol	303
Trowbridge	253
Truro	203
Tunbridge Wells	83
*Tutbury	399
*Twickenham	51
*Ty Cerrig	305
*Tyldesley	468
*Tynemouth	689
*Tywardreath	206
*Ulceby	639
Ulverston	719
*Upminster	23
*Upper Mill	467
*Upper Norwood	68
*Upper Tooting	55
*Upton Park	17
*Urmston	447
Uttoxeter	399
Uxbridge	53
Ventnor	175
Victoria Park	14
Wadebridge	197
Wainfleet	617
Wakefield	545
*Walkden	445
*Walkley	563
*Wall	216
Wallacestone	741
*Wallasey	412
*Wallington	77
Walls	750
*Wallsend-on-Tyne	685
Walsall (*Wesley*)	353
Walsall (*Centenary*)	354
Waltham Abbey	6
*Walthamstow	20
Walton-on-Thames	58
*Wandsworth Road Mission	39
*Wantage	146
*Wareham	166
*Warley Barracks	23
*Warminster	253
Warrington	426
*Warwick	372
*Watchet	235
Watford	26
Wath-upon-Dearne	571
*Watlington	146
*Wavertree	405
*Wealdstone	37
Weardale	702
Wednesbury	352
Wellingborough	107
Wellington, Salop	378
Wellington, Som.	221
*Wells, Norfolk	137
*Wells, Somerset	257
*Welsh Mission	315
*Welshpool	424
*Wembley	43
Wensleydale Mission	678
*Wesley Deaconess Institute	529
*Wesley Guild	533
*West Auckland	674
*West Bridgford	580
WestBromwich (*Wesley*)	350
West Bromwich (*Hill Top*)	351
*West Ealing	52
*West Greenwich	70
*West Hartlepool	671
*West Kensington	45
West Kirby	413
*Westminster Training College	47
West Monmouth Mission	273
*West Norwood	67
*West Streatham	67
Weston-super-Mare	250
*Westwell	125
*Wetherby	643
Wetton	398
*Weybridge	58
Weymouth	168
Whaley Bridge	383
*Whalley	495
*Whalley Range	449
Whitby	660
Whitchurch	425
*Whitchurch, Cardiff	268
Whitehaven	711
*Whitley	689
Whitstable	113
*Whittlesea	593
*Widmore	73
Widnes	429
Wigan	496
Wigan Mission	497
Wigton	717
Willenhall	356
*Willesden	41
*Willington	677
Williton	235
*Wilmslow	459
*Wilpshire	484
Wiltshire Mission	252
*Wimbledon	55
Wimborne	172
*Winchcombe	263
*Winchester	162
*Winchmore Hill	19
Windsor	59
*Wingate	701
*Winscombe	249
*Winsford	388
*Winterton	639
*Wirksworth	602
Wisbech	144
Withernsea	630
*Withington	448
Witney	148
*Witton, Blackburn	486
*Witton, Northwich	388
*Woburn Sands	104
Woking	61
Wolsingham	702
*Wolstanton	394
Wolverhampton (*Darlington Street*)	357
Wolverhampton (*Trinity*)	358
Wolverton	104
*Wombwell	571
*Woodbridge	132
Woodford	21
*Wood Green	19
*Woodhouse, Leeds	534
*Woodhouse, Sheffield	562
Woodville	604
*Woolwich Garrison	72
Worcester	365
Workington	712
Worksop	576
Worthing	89
Wrexham	423
*Wrexham (*Welsh*)	313
Wye Valley Mission	264
*Wylam	703
*Yarm	667
Yeadon	559
*Yelverton	187
Yeovil	225
York (*Clifton*)	640
York (*Centenary*)	641
York (*Wesley*)	642
*Yoxford	132
*Ystrad-Rhondda	293
Ystumtuen	304

IRELAND (pp. 250–258).

CIRCUITS.

Abbeyleix 775
Adare 792
Antrim 860
Ardara 832
Arklow 764
Armagh 874
Athlone 768
*Athy 771
Aughnacloy 820

*Bagenalstown 776
Bailieborough 821
Ballina 797
Ballinamallard 809
Ballinamore 801
Ballinasloe 793
*Ballineen 781
*Ballintra 811
*Ballybay 819
Ballyclare 853
*Ballydehob 782
Ballyjamesduff 818
Ballymena 861
Ballymote 802
Ballynahinch 863
Ballyshannon 811
Banbridge 879
Bandon 779
Bangor 852
Bantry 783
Belfast (*Donegall Sq.*) 834
Belfast (*Carlisle Circus*) 835
Belfast (*Crumlin Road*) 836
Belfast (*Oldpark Rd.*) 837
Belfast (*University Rd.*) 839
*Belfast (*Methodist College*) 839
Belfast (*Balmoral*) .. 840
Belfast (*Sandy Row*) .. 841
Belfast (*Agnes Street*) 842
*Belfast (*Shankill Road*) 842
*Belfast (*Falls Road*) 842
Belfast (*Mount Pottinger*) 845
Belfast (*Ligoniel*) .. 850
Belfast (*Hyde Park*) .. 850
Belfast (*Ballynafeigh*) 844
Belfast (*Ormeau Road*) 843
Belfast (*Ballymacarrett*) 846
*Belfast (*Newtownards Road*) 846
*Belfast (*Sydenham*) .. 846
Belfast (*Knock*) 847
Belfast (*Duncairn Gardens*) 848
Belfast (*Central Mission*) 849
Belturbet 817
*Beragh 828
Berehaven 778
Birr 790
Blacklion 804
*Blackrock 760
*Borrisokane 791
Boyle 799
Bray 761
Brookeborough 806
*Broomhedge 859
*Bushmills 826

Carlow 771
Carrickfergus 857
Castlebar 796
Castleblayney 822
Castlederg 827
Castlewellan 864
Cavan 818
Charlemont 871
Churchhill 812
Clonakilty 781
Clones 815
*Clonliffe 754
Clonmel 774
Cloughjordan 791
Coleraine 826
*Comber 855
Cookstown 873
Cootehill 819
Cork 777
*Craigmore Home .. 877
Cranagill 868
*Culdaff 833
Curragh Camp 769

*Dalkey 760
*Derrylee 871
*Dolphins Barn 756
*Donacloney 877
Donaghadee 854
Donegal 829
Downpatrick 866
Drogheda 762
Dromore 862
Drumshambo 799
Dublin (*Stephen's Green, Centenary Chapel*) 753
*Dublin (*Kingsland Park*) 753
*Dublin (*Wesley College*) 753
Dublin (*Abbey Street*) 754
Dublin (*Clontarf*) .. 755
Dublin Central Mission (*South Great George's Street*) .. 756
Dublin (*Rathmines and Rathgar*) 757
Dublin (*Sandymount*) 758
Dublin (*Blackhall Place and Inchicore*) 759
*Dublin Garrison .. 759
Dundalk 870
Dundrum 864
Dungannon 872
Dungarvan 784
Dunkineely 829
Dunmanway 780

*Enniscorthy 773
Enniskillen 803

Fermoy 786
Fintona 810
Fivemiletown 807

Galway 794
Gilford 878
Glastry 856
Glenavy 860
Gorey 764

Holywood 851
*Home Missions, etc. 753

*Inchicore 759
Innishowen 833
Irvinestown 808
*Islandmagee 857

*Jennymount 838

Kilkenny 776
Killarney 785
Killeshandra 817
Killyleagh 866
Kingstown 760
Kinsale 787

Larne 858
Limavady 830
Limerick 788
*Lisbellaw 805
Lisburn 859
*Lisnaskea 816
Londonderry 824
Londonderry (*City Mission*) 825
Longford 798
*Lucan 759

CIRCUITS.	
Lurgan (*High Street*)	875
Lurgan (*Queen Street*)	876
*Magherafelt	865
*Maguiresbridge	805
Mallow	786
Manorhamilton	800
Maryborough	772
Mayo Mission	796
Moira	877
Monaghan	823
*Mountmellick	772
Moville	833
*Moy	871
*Mullingar	768
*Newcastle	864
*New Ross	773
Newry	869
Newtownards	855
Newtownbarry	765
Newtownbutler	816
Newtowngore	801
Newtownstewart	827
North Belfast Mission	838
Omagh	828
*Passage West	777
Pettigo	814
Portadown	867
Portaferry	856
Portarlington	767
*Portrush	826
*Portstewart	826
*Priesthill	859
Queenstown Harbour	778
*Rathdowney	775
Rathdrum	763
*Rathgar	757
Rathkeale	792
*Rich Hill	874
Roscrea	789
*Rostrevor	869
*Schull	782
*Skerries	762
Skibbereen	782
Sligo	795
South Derry Mission	865
Springfield	812
*Stewartstown	872
Strabane	831
*Stradbally	772
*Sutton	755
Swanlinbar	813
Tandragee	878
Tinahely	765
Tralee	785
*Tramore	770
Tullamore	766
*Warrenpoint	869
Waterford	770
Wexford	773
*Whitehead	857
Wicklow	763
*Woodvale	842
Youghal	784

FOREIGN MISSIONS (pp. 260–293).

STATIONS.	
Abaco	346
Abasa	306
Abeokuta	328
Aburah	302
Aburi	317, 320
Accra	318
*Agbeni	332
*Ago	333
Agona	309
Akbarpur	162
*Albertstreet	233
Aler	122
*Alutgama	39
Ambalangoda	55
Ambala	172
Anamabu	304
Andros	347
Anecho	330
Anguilla	396
An-lu	206
Antigua	388
*Anna Regina	415
Appam	310
Aquila	22
Arkra	307
Ashanti Mission, Kumassi	316
Axim	312
Ballanghar	298
Bandajuma Mission (*Segbwema*)	293
Bangalore City Mission (*Kanarese*)	126
Bangalore City (*Kanarese*)	127
*Bangalore United (*Theological College*)	127
Bangalore Mission (*Tamil*)	128
Bangalore (*Tamil*)	129
Bangalore (*English*)	132
Bankura	154
Bankura College, etc.	155
*Bankura Kuch Kuchai (*High School*)	155
Baramara	157
Barbados (*James Street*)	402
Barbados (*Bethel*)	403
Barbados (*Ebenezer and Providence*)	404
Barbados (*Speightstown*)	405
Barberton (*English*)	249
Barberton (*Native*)	250
Barcelona	25
Barrackpur	151
*Basseterre	391
Bath	372
Bathurst	294
Bathurst (*High School, etc.*)	295
Batticaloa	77
Batticaloa Station	76
*Batticaloa (*Education Department*)	76
*Bedford	412
Beechamville	368
Belize	334
*Belize (*High School*)	334
*Belmont	403
Benares	163

STATIONS.	
*Benoni	232
Bensonton	368
Berbice	416
*Berea	227
*Bertrams Town	228
*Bethel	390
Bibianiha	315
Bimini	347
Bishenpur	156
Black River	362
*Bloemhof	260, 261
Bocas del Toro	379
Boksburg	232, *233
*Bole	325
Bombay (*English*)	165
Bombay (*Marathi*)	166
Bonthé	288
*Bremersdorf	255
*Breyten	251
Brown's Town	369
Buff Bay	374
Bulawayo (*English and Native*)	273
Bulawayo (*Native*)	274
Bulawayo (*Wankies*)	275
*Byculla	165
Cairo, see page 173.	
Calcutta (*English*)	149
Calcutta (*Bengali*)	150
*Calcutta (*Chitpur*)	150
*Campiglia	7
Canton	184
*Canton Central Hall	184
Cape Coast Mission	299
Cape Coast	300
Cape Hayti	384
*Carolina	252
Carrara	3
Caserta	21
*Cesare Correnti	8
Chadarghat	114
Chama	313
*Chamrajnagar Mission	137
Chang-sha	211
*Chang-sha (*Theological School*)	211
*Charlestown	392
Ch'en-chow	217
Chikmagalur Mission	142
Chimanza (*Native*)	270
Chipembi (*Native*)	278
Chitaldrug Mission	143
Christiana (*Native*)	260
Christiana (*English*)	261
Chungyang	210
Clarendon	352
*Clifton	229
Colombo (*English*)	27
Colombo (*Wesley College*)	28
Colombo (*Sinhalese*) Station	29
Colombo (*Sinhalese*)	30
Colombo (*Tamil*)	31
Colombo (*Jampettah Street*)	32
Colombo City Mission	33
Colon	377
Corozal	335
Costa Rica	378
Cremona	11
Delhi	171
Dharápuram	112
*Dieppe Bay	391
Dix Cove	311
Dominica	389
Domodossola	15
Duncans	359
East Indian Mission	417
*East Rand	233
*Ebenezer	410
Edmondson	369
Ellareddippett	125
Elmina	303
Epworth (*Native*)	267
Ermelo (*English*)	251
Ermelo (*Native*)	252
Essequibo	415
*Evaton	233
Faizabad	161
Falmouth	358
Fara Novarese	4
Fatshan (*Man Cheung Sha*)	186
Fatshan (*Tai Ki Mi*)	185
Fatshan College	188
Fatshan Hospital	187
Ferozepur	173
Florence	17
*Fordsburg	229
*Fort Edward	246
Fouracariah	287
*Francesco Melzi	8
Freetown (*Zion*)	279
Freetown (*Wesley*)	280
Freetown (*Ebenezer*)	281
*Freetown (*High School and Training Institution*)	281
Freetown (*Wilberforce Street*)	282
*Freetown	388
Friendship	414
Galle (*Fort*)	52
Galle (*Richmond Hill*)	53
Galle (*Richmond College*)	54
Galle Station	51
*Gambage	324
Gatooma (*English and Native*)	272
*Gaza	257
Germiston	231, *233
George Town (*Trinity*)	411
George Town (*Kingston*)	412
*Gezina	221
Gibraltar, see page 173.	
*Gingerland	392
*Ginsberg	231
*Goed Fortuin	411
*Good Hope	243
Governor's Harbour	344
*Gramignazzo	9
*Grand Popo	329
Grateful Hill	355
Grenada	409
*Grenville	409
Gubbi Mission	136
Guindy	93
Guy's Hill	370
Haidarabad (*Chadarghat*)	113
Hampstead	370
Hanch'wan	203
Hankow	200
Hankow (*Medical Work*)	201
*Hankow (*Blind School*)	201
Hanyang	202
Harbour Island	345
*Harbour Island High School	345
Hassan	141
Hassan Mission	140
Hastings	284
Hatton (*Tamil*)	42
Heidelberg (*English*)	237
Heidelberg (*Native*)	238
*Heung Shan	191
Hong Kong (*English*)	190
Hong Kong (*Chinese*)	191
*Hope Town	346
Ibadan	332
*Ibadan Training Institution	332
*Ifaki	331
Ijebu Mission	333
*Ilesha	331
*Inagua	348
Intra	13
*Ivory Coast Mission	312

STATIONS.	
Jabalpur	164
Jaffna Station	63
Jaffna (*Education Department*)	64
Jaffna	65
Jagtial	124
Jeremie	382
Jhánsi	169
Johannesburg (*Central*)	227
*Johannesburg (*President Street*)	227
Johannesburg (*Jeppes Town*)	228
Johannesburg (*West*)	229
Johannesburg (*Coloured Colonial*)	230
*Johannesburg	233
Kaddaivelly	72
Kallar	82
Kalmunai	81
Kalmunai Station	80
Kalutara	39
Kalutara Station	38
*Kalutara Tea Estates	39
Kambia	291
Kamburupitiya	59
Kandy	41
Kandy Station	40
Karim Nagar	118
Karur Mission	110
Karur Town	111
Katana	48
*Kennema	293
Key West	349
Khawasol	157
*Khunwana	263
*Kilnerton	218
Kingston (*Coke*)	350
*Kingston Army and Navy Work	350
*Kingston Theological Institution	350
Kingston (*Wesley*)	351
Klerksdorp (*Native*)	260
Klerksdorp (*English*)	261
Koforidua	322
Kolar Gold Fields (*English*)	133
Kolar Gold Field Mission (*Tamil*)	130
Kolar Gold Fields (*Tamil*)	131
Kollupitiya	34
*Kottapalli	118
Krugersdorp (*English*)	234
*Krugersdorp (*Native*)	233
*Kumassi	316
Kundi	121
Kurana	46
Kurunegalle	62
Kwangtsi	207
Kwenda (*Medical*)	271
Kyauksé	179
*La Ceiba	335
Lagos (*Olowogbowo*)	326
Lagos (*Faji*)	327
*Lagos Educational Department	327
Lahore	173
Larteh	321
*Laviano	19
Les Cayes	383
Lichtenburg (*Native*)	263
Limbah Mission (*Fouracariah*)	290
Liuyang	212
Lourenco Marques (*English*)	256
Lourenco Marques (*Native*)	257
Lucea	357
Lucknow (*Dilkusha*)	159
Luino	14
Lydenburg (*English and Native*)	248
*Maanwane	262
*Mabie's Stad	236
McCarthy Island	297
Madhupur	153
Madras (*Royapettah*)	84
Madras South (*Mission*)	85
Madras (*WesleyCollege*)	86
Madras (*Triplicane*)	87
Madras (*Mylapore*)	88
Madras (*Georgetown*)	89
Madras (*Pursawakkam*)	90
Madras (*North Mission*)	91
Madras (*English*)	92
Madurantakam	97
*Madurantakam Mission	97
Mafeking (*Native*)	262
Mafeking (*English and Railway Mission*)	264
Mafeking (*Coloured Colonial*)	265
Mahaica	413
*Mahamba	255
*Mahon	25
*Makapanstad	241
Makwiro (*Native*)	268
Malta, see page 173.	
*Malvern	228
Mampong	320
Manchentuduvay	79
Manchester	353
Manchioneal	373
Mandalay	176
*Mandalay (*Educational Department*)	176
Mannar Station	68
Mannar	69
Mannârgudi Town	106
*Mannârgudi, Medical	106
Mannârgudi Mission	105
*Mannârgudi Christian Hostel	107
Mannârgudi (*Findlay College*)	107
*Maraisburg	229
*Marigot	389, 395
*Massala	257
Matara Station	56
Matara	57
Medak	120
*Medak Theological Institution	120
Meerut	171
*Melnattam	105
*Mezzano	9
Mhow	168
Middelburg (*English and Native*)	222
Milan	8
Minuangoda	49
*Modderfontein	227
*Mogoto	243
Mong-Fu-Kong	195
Monte Christi	385
Montego Bay	356
*Montorfano	16
Montserrat	390
Monywa	178
*Mooifontein	244
Morant Bay	371
Moratumulla	36
Moratuwa Rawatawatta	35
Mountain Side	363
*Mount Coke	399
Mount Fletcher	354
*Mount St. George	410
Mount Ward	360
*Mphahlelastad	243
Mysore (*City*)	138
Mysore City Mission	137
*Mysore (*Educational Department*)	137
*Mysore (*Literature Department*)	138
Mysore United Kanarese Training Institution	139
Nagari	100
*Nancefield	233
Naples	18
Nassau	340
Nassau, Queen's College, etc.	341

STATIONS.	
Negapatam Mission (*Tamil*)	101
Negapatam Town (*Tamil*)	102
Negapatam (*English*)	103
*Negapatam (*High School*)	103
Negombo Station	44
Negombo	45
Nengubo (*Native Training Institution*)	269
Nevis	392
Nilaveli	75
Nizamabad	123
Northern Districts, etc.	246
North-Western Province	50
*Novoro	324
*Nsawam	318
Nswam	319
*Nxasana	257
Ocho Rios	367
Obuassi	315
*Ogbe	328
Omegna	16
Ootacamund Mission	147
*Opobo	333
Oporto	26
*Ouidah	329
Padua	6
Pakokku	177
Palermo	24
*Palma de Mallorca	25
Panadura	37
Panama	377
Pao-king	215
*Parham	388
Parma	9
Peshawur	175
Petit Goave	381
*Phillipsburg	395
Piacenza	10
Pietersburg (*English*)	245
Pilgrims' Rest (*English and Native*)	247
P'ing-kiang	214
*Plymouth	390
Point Pedro Station	70
Point Pedro	71
Poona-Kirki	167
Poonamallee	96
Port Antonio	374
Port-au-Prince	380
Port Morant	372
Porto Novo	329
*Port Royal	350
*Portsmouth	389
Potchefstroom (*Nat.*)	258
Potchefstroom (*Eng.*)	259
Potenza	20
Prestea	314
Pretoria (*Native*)	218
Pretoria (*Coloured Colonial*)	219
*Pretoria (*Prison Chaplain*)	219
Pretoria (*Kilnerton Training Institution*)	220
Pretoria (*English*)	221
*Prince's Town	408
Puerto Cortes	339
Puerto Plata	385
Puttur	67
Pyawbwe	180
Quetta	170
*Ramello	13
*Randfontein	233, 234
*Rangoon	183
Raniganj	152
Ranikhet	160
*Rapolla	20
Rawal Pindi	174
Richmond College and Mfantsipim School	301
Ribbi Mission (*Songo Town*)	292
River Mission	296
Rock Sound	342
Rome	1
*Roodeport	233, 234
*Roseau	389
Ruatan	338
Rustenburg (*English*)	235
Rustenburg (*Native*)	236
St. Ann's Bay	365
St. Barth's	394
St. Eustatius	393
*St. George's	409
*St. John's	388
St. Kitt's	391
St. Lucia	406
St. Martin's	395
St. Thomas	398
St. Thomas' Mount	95
St. Thomas' Mount Mission	94
St. Vincent (*Kingstown*)	399
St. Vincent (*Georgetown*)	400
St. Vincent (*Chateau Belair*)	401
*Sabie	247
*Salaga	324
Salerno	19
Salin	182
Salisbury (*English*)	266
Salisbury (*Native*)	267
Salt Pond	305
Samana	386
Sanchez	386
*Sandy Point	391
San Salvador	343
Santa Maria	21
Santal Mission	158
Santo Domingo	387
Sanwui	189
Savanna-la-Mar	361
*Scarborough	410
Scarcies Mission (*Kambia*)	291
Secunderabad (*Telugu*)	114
Secunderabad Mission	115
*Secunderabad (*Educational Work*)	115
Secunderabad (*Tamil*)	116
Secunderabad (*Military Work*)	117
Seeduwa	47
Segbwema	293
Sekhukhuniland (*Native*)	244
Sekondi	313
Selukwé (*English, etc.*)	277
Sengaladi	78
Sherbro' Mission (*Bonthe*)	288
Sherbro' Mission (*Sumbuya*)	289
Shiuchow	192
Shiuchow Hospital	193
Shimoga	145
Shimoga Mission	144
*Siang-ying	214
Siddipett	119
Simla	171
Songo Town	292
Southern Shan States	183
South India Tamil Training Institution	93
Spanish Town	364
*Spanish Wells	345
Spezia	2
*Springs	232, 233
Standerton (*English*)	239
Standerton (*Native*)	240
Stann Creek	336
Suichow	205
*Suichow (*Destitute Boys' Home*)	205
Sulmona	23

STATIONS.	
Sumbuya	289
*Sunnyside	221
Swaziland Mission	255
Tamale	324
Tangalle	61
Tangalle Station	60
Tarkwa	314
Tarpum Bay	343
Tayeh	209
Tegwani (*Native*)	276
Teian	204
Tirthahalli Mission	146
Tirukovil	83
Tiruvalur	104
Tiruvallur (*North*)	99
Tiruvallur (*South*)	98
*Tiruvallur Mission	99
Tobago	410
Toledo	337
Trichinopoly (*City*)	109
Trichinopoly Mission	108
Trincomalee Station	73
Trincomalee	74
Trinidad (*Port of Spain*)	407
Trinidad (*San Fernando*)	408
Tumkur	135
Tumkur Mission	134
*Tunapuna	407
*Turffontein	227
Turk's Island	376

STATIONS.	
*Up Park Camp	351
Upper Chindwin	181
Uva Mission	43
Valsesia	5
*Ventersdorp (*Native*)	258
*Ventersdorp (*English*)	259
Vereeniging (*English*)	231, *233
Vicenza	7
Vicobellignano	12
Virgin Islands	397
Volksrust (*English and Railway Mission*)	253
Volksrust (*Native*)	254
Volta Mission	323
*Vrijburg	262
Wa	325
Wannarponnai	66
Warm Baths	*241, 242
Warm Baths (*English*)	241
Waterburg (*Native*)	241
Waterloo	285
Waterval Boven (*English and Railway Mission*)	225
Waterval Boven (*Native*)	226
Watsonville	366
Weligama	58

STATIONS.	
Wellawatte	34
Wellington	148, 283
Wesley (*Pretoria*)	221
Wilberforce	287
Wilson City	346
Winnebah	308
Witbank (*English*)	223
Witbank (*Native*)	224
Witwatersrand (*Native Mission*)	233
*Witwatersrand (*Albertstreet*)	233
Wuchang	198
Wuchang Wesley College	199
*Wuchang Theological Institution	198
Wuchow	196
Wuchow Hospital	197
Wusueh	208
Yallahs	375
Yingtak	194
Yiyang	213
York	286
Yoruba Interior Mission	331
Yung-chowfu	216
Zoutpansberg (*Native*)	243

FRANCE (pp. 294–295).

CIRCUITS.	
*Alais	13
*Anduze	13
*Annecy	16
*Asnières	1
Boulogne (*Anglais*)	5
*Bourdeaux	15
Bretagne	8
Calais (*Français*)	3
Calais (*Anglais*)	4
Cévennes (East)	13
Cévennes (Ouest)	14
*Chantilly	2
*Codognan	12
*Congénies	12
*Dieulefit	15
Drôme	15

CIRCUITS.	
Honfleur	7
*Il Mathen	16
*Lasalle	13
La Vaunage	12
*Le Cailar	12
Le Havre	6
*Levallois	1
*Le Vigan-Ganges	14
Lisieux	7
*Livron	15
*Malesherbes	1
Nancy	10
Nîmes	12

CIRCUITS.	
*Nyons	15
Paris	1
Paris (*Anglais*)	2
*Perros, etc.	9
*Rue Henri IV.	6
*Rue Thiers	6
St. Brieuc	9
*St. Servan	8
*Sauve	13
Savoie	16
*Ternes	1
Thiers	11
*Valleraugue	14
*Vic	12

INDEX.

PAGE

Addresses, Annual, etc.:
To His Majesty the King 452
The Conference to the Methodist Societies 453
The Irish Conference to the British Conference . . . 458
Answer to the Irish Address 462
The French Conference to the British Conference . . . 464
Answer to the French Address 467
The South African Conference to the British Conference . 469
Answer to the South African Address 472
To the Methodist Episcopal Church of America . . . 475
To the Methodist Episcopal Church South 476
To the Methodist Church of Canada 477
To the Methodist Church of Australasia 479
To the New Zealand Conference 481
Addresses, Postal, of the President and the Secretary . . . 374
Administration of Sacraments by Probationers 415
Admission to Connexional Schools 15, 17
Adult Bible-classes and Pleasant Sunday Afternoons . . . 533
Agenda for Conference of 1916, Preparation of 87
Allan Library 93
Alphabetical List of Laymen, Members of Committees, with Postal Addresses 778
Alphabetical List of Ministers, with their Circuits or Stations, and Postal Addresses 667
Alterations or Divisions of Circuits 27
Allen, Rev. Richard W., M.V.O., Death of 88
Annual Report on Work and Fitness of Students . . . 361, 362
Annuitant Society 451
Appeals in Cases of Discipline 394, 429
Appointments, Official 87, 88
Army and Royal Navy 34, 493
Army and Navy Board, Constitution of 106
Assembly, Methodist. 90
„ Welsh, Official Appointments 87, 328
„ „ Ordination 413
„ „ President and Secretary *Ex-officio* Members of the Conference 373
Assessment, General. 666

PAGE

Assessment, Quinquennial 116
Assistants to Class-leaders 432
Asylums, Visitation of 431
Auxiliary Fund 42, 103

Ballot in Circuit Quarterly Meetings. 433
Bands of Hope 551
Belgian Relief Fund and Canada 102
Bell, Rev. John (B), Death of 88
Biblical Examination of Candidates 344
Birmingham Mission 589
Board of Examiners for Probationers 342
Bolton Mission 591
Book Affairs 356, 596
Bradford Mission 594
Brotherhood, Methodist 91, 607
Brotherhoods, Report of Committee on 29
Bureau for Membership Registration 90, 580
Business transacted partly in Representative and partly in Pastoral Session 369

Candidates for Admission on Trial 343, 415
„ for the Ministry, Examination of 343, 416
„ „ „ and Provincial Synods . . . 395
„ „ „ Manual 362
„ „ „ Superintendent's Son 343
„ for Ordination 329, 413
„ from Ireland for Foreign Missions 352
„ „ Welsh Districts 352, 416
„ „ „ „ Training of 352
„ „ Zetland 346
„ „ other Conferences or Churches, Agreement with 392, 395
„ on List of Reserve 375, 376, 432
Cars, Gospel 29, 582
Central Missions 37, 105, 588
„ Missions and Quarterly Meetings 29, 105
„ Mission Quarterly Meetings and Trustees 439
Century of Peace, America and Great Britain 9
Chairman, Substitute for 419
„ Trial of a 419
Chairmen of Districts, Election of 411
Chairman of Districts and Financial Secretaries, Election of . . 362

PAGE
Chapel Affairs 21
" " Abstract of Report 554
Chapels, Leasehold, Enfranchisement of 8
" etc., Gifts of 24
Chaplains to Gaols, etc. 431, 597
Children to the Church, Relation of 364
Children's Fund 14
Children's Home and Orphanage, National: Committees, and Report 62, 68, 532
Christian Evidence Mission 117
Circuit Stewards, Names and Addresses 430
" " Substitutes for 434
Circuits, Alphabetical List of 807
" Alterations of 27
Circuits, Division and Boundaries 27
Class Leaders' Annual Meeting 421
" " Committee 80, 607
" " Junior, and Leaders' Meeting 430
" " Synod Committee 409
Cliff College, Gospel Cars, etc. 29, 582
Committees:
Allan Library 93
Army and Navy 35
Auxiliary Fund 42
" " Special Committee 103
Birmingham Mission 589
Bolton Mission 591
Book Affairs 356
Bradford Mission 594
Brotherhood 91
Central Missions 37
Chapel Fund, General 21
" Funds, South and First and Second North Wales Districts 24, 25
" Scottish Extension Fund 25
Children's Fund 14
" Home and Orphanage, National 65
Christian Evidence Mission 117
Circuit Boundaries in North London 95
Class Leaders 80
Common Cash 94, 95
Compulsory Supernumeraryship 93, 94

PAGE

Committees (*continued*):
Concerted Action 85
Connexional Fund 41
Co-operative Training of Ministers 96
Crowle Bequest 92
Designation 360
Discipline 353, 354
Education 54
„ Secondary 58
Evangelical Religion, Commission on 95
Examination of Candidates for the Ministry 347
Financial Appeals by Strangers 94
Historic Roll, Supplementary 98
Home Mission Fund 33
Hull Mission 593
Invalid Ministers' Rest Fund 45
Leeds Mission 590
Leysian Mission 595
Liverpool Mission 590
Local Preachers 77
London Mission and Extension Fund 39
Lord's Day Observance 69
Maintenance and Education of Ministers' Children . . 14
Manchester and Salford Mission 588
Membership Bureau 90
Merthyr Mission 595
Methodism in Coventry 92
„ on South Yorkshire Coalfields 117
Methodist Assembly 90
„ Law 367
„ Settlement in London 74
„ Union 99
Ministers under Discipline, and Other Cases 358
Ministers Accepted for Specified Countries 114
Ministerial Training, Co-operation in 96
Missionary Discipline 355
Missionary, General 11
Necessitous Local Preachers 71
Nomination 91
Nottingham Mission 593
Obituaries 362
Œcumenical Conference 84

PAGE

Committees (*continued*):
Pastoral Address 360
Privileges 6, 7
Probationers' Examination 330
„ Oversight of 361
Quinquennial Assessment 116
Scotland, Relief and Extension 25
Seamen's Mission 36
Sheffield Mission 592
Social Purity 75
Studies, Consultative 48
Sunday School 61
Temperance 72
Theological Institution, Handsworth 52
„ „ Didsbury 50
„ „ Discipline 353
„ „ Finance 48
„ „ General 47
„ „ Headingley 51
„ „ Richmond 49
Twentieth Century Fund 85
Unification of Young People's Work 97
War Emergency Fund 101
Wesley Deaconess Institute 82
Wesley Guild 81
Westminster Mission and Circuit 86
Yorkshire Coalfields 117
Committees, Time of Meeting of 445
Committees, Connexional, Regulations 379
Common Cash and Connexional Funds 94, 560
Compulsory Supernumeraryship 93, 94
Concerted Action Committee 85
Conference of 1915, when and where held 1
„ „ Election of President and Secretary . . . 1
„ „ „ Members of Legal Conference . . 2
„ of 1916, Election of Ministers to Representative Session 371, 372
„ „ „ of Laymen 370, 372
„ Legal, List of Members . . . . . ■
„ of 1916, when and where to be held 370
„ „ Pastoral Session commences 373
„ „ Nomination of President and Secretary of . 1

PAGE

Conference of 1916, Allocation of Laymen to attend . . . 372
" " " " Ministers to attend . . . 373
" Order and Form of Business of 626
" Plan, when to be issued 393
" Precentor 87
" Revised Regulations concerning 621
" Sacramental Service 382
" Sessions, Ordinary and Open 382
" Special Pastoral Session, 1916 368
" Suggestions from Synods 417
" Tribune 95
" Towns 382
Connexional Committees, Time of Meeting of 445
" " Standing Orders concerning Members of 379, 380
" Documents 94
" Evangelists 27, 173
" Fund 41
Connexional Funds: Collections and Subscriptions, when due . 448
Covenant Service in Villages 420
Convener of Committee on Memorials, and Instructions to . . 359
" " Scrutineers 87, 359, 384
Crowle Bequest 92

Day Schools, Closing of 56
Deaconess Institute, Wesley 82
Denominational Statistics 640
Departmental Offices, Designations and Elections to . . . 402
Departments, Nomination of Ministers to 402
" Re-nomination of Ministers to 403
Deputations, Missionary: Foreign 11
" " Home 37
Designation Committee 360
Directors of Secondary Schools 59
Discipline, Appeals against 394
Discipline of Methodism, Chairmen of Districts to make inquiry . 411
Disciplinary Inquiries, strictly Private 384
District Synods, Constitution of Minor 418
" " Attendance of Ministers at 407
" " Election of Representatives to 433
" " Lay Members to be summoned 417
" " Church Membership Qualification . . . 433
" " Substitute for Lay Members 434

PAGE

District Synods and Insurance of Trust Property 417
" " of 1916, when to be held 407
" " " all Members to be invited by Circular . 417
" " " Resolutions to be submitted to . . 86, 357
" " Minutes of 418

Education: Day and Sunday Schools, and Secondary . . 53, 514
" Statistics of Training Colleges and Day and Sunday Schools, etc. 514
Election of Chairmen of Districts 411
" Members of Legal Conference 1
" " " Synod Committees 409, 410
" President and Secretary 1
Electoral Disadvantages of Wesleyan Ministers 8
Entertainments on Trust Premises 426
Entrance Examination, Connexional Schools 15
Evangelical Free Churches: Concerted Action 116
Evangelists, Connexional 27, 173
Examination of Candidates for the Ministry 343
" " " Ordination 329
" Local Preachers 77, 563
" Preachers on Trial 330
Examinations, System of Marking in 350, 416
Expulsion of Members 427
Extension of Term of Ministerial Appointments 400
" " " " " (Ireland) . . 112

Fast-days, Quarterly 421
Financial Appeals by Strangers 94
" Statement to be made at the June Quarterly Meeting . 436
Foreign Honorary Degrees 401
" Missions 9
" " Closing of Circuit Accounts 436
" " Quarterly Meeting Inquiry 436
France, Stations in 294
" Address from the Conference, and Answer . . . 464, 467
Friendly Societies and Trust Property 426

Gifts of Chapels, etc. 24
Goodman, Rev. John H., Retirement of 357
Gospel Cars, Lay Workers' College 29, 583
Guild, Wesley 81, 567

PAGE

Guild, Wesley, District Secretary 410
" " Report 567
" " Returns 567

Hamley Bequest 98
Haymes Trust: Kibworth Beauchamp 103
Home Mission Fund: Grants, Committee, etc. 27
" " Army and Navy 35
" " Central Mission Committees and Trustees' Meetings 439
" " Connexional Evangelists 27
" " Seamen's Mission 36
" " Special Mission Committees 105
Home Mission Appointments 243
" " Ministers, Inquiry as to Regulations 411
Home Missionary Deputations to Districts 37
Hull Mission 593
Hundred, The; or, Legal Conference 2

Insurance of Trust Property 417
Interchanges of Ministers and Expenses 412
Invalid Ministers' Rest Fund 45
Ireland: Address from the Conference, and Answer . . 458, 462
" Appointments for the next Conference in . . . 87, 328
" Army and Navy Returns in 509
" Extended Ministerial Appointments in 112
" Missionary Deputations to 13
" Numbers of Members in 318
" Stations of Ministers in 250
Isle of Man: Appointment to Annual Synod 329
" Business of Financial Synod 408

Joint Circuit Committees 430
Journalists, National Union of 96, 367
July Committee 347
Junior Society Classes 430
Juvenile Home and Foreign Missionary Associations . . . 435

Kingswood School: Appointment of Trustees 110

Lay Agents in Circuits 430

PAGE

Lay Members of Conference, Vacancies among 409
„ Representation in Synods 433
„ Representatives, Elected by the Conference . . . 117, 370
Leaders' Annual Circuit Meeting 421
„ Committee, Special Report. 607
„ Meeting, Disciplinary Functions of 429
„ „ Modification of 428
Leasehold Chapels, Enfranchisement of 8
Leeds Mission 590
Legal Conference 2
„ „ Nomination of Senior Ministers 362
Legislation, Provisional 86, 356, 357
Leigh, Mr. Samuel, B.A., Retirement of 89
Leys School, Cambridge 528
Liquor Traffic and Church Officers 72
List of Presidents and Secretaries 636
„ Reserve 126
Liverpool Mission 590
Local Preachers 77, 563
„ Necessitous 70
„ Standing Orders concerning 439
„ Examination of 80, 564
„ Scheme for Better Organisation of . . 78, 564
„ Text Books 80
London Mission and Extension Fund 39, 552
„ Methodist Settlement in 74, 599
Lord's Day, Religious Observance of the 69, 98
Lord's Supper, Sacrament of the 421
„ „ „ „ and Probationers . . 367, 415, 420

Mager, Mr. A. W., Death of 89
Maintenance and Education of Ministers' Children . . . 14, 666
Manchester and Salford Mission 588
Members, Expulsion of 427
Members of Society in Great Britain 316
„ „ Ireland 319
„ „ Europe 321
„ „ Ceylon, India, and China . . . 322–324
„ „ Transvaal and Swaziland, Rhodesia . . 324
„ „ Western Africa 325
„ „ Honduras and Bahamas 326
„ „ West Indies 326

PAGE

Members of Society, Admission of 422
" " Annual Return of 423
" " Recognition of 422
" " Trial of, and Leaders' Meetings . . . 424
Membership Bureau 90, 423, 580
Memorandum of Agreement 392
Memorial Service for the Gallant Dead 106
Memorials Committee, Convener of 359
" to Conference, to whom to be sent, and when . . 437
Methodism in Coventry 92
" on the South Yorkshire Coalfield 117, 585
" Statistics of General 640
Methodist Assembly 90
" Brotherhood and Emigrants 91, 423, 607
" Law, and other matters 367
" Overlapping 116
" Settlement in London 74, 599
" Union: Inquiry concerning 362
Ministers admitted into Full Connexion 118
" and Circuit Official Meetings 420
" under affiliated Conferences 394
" and additional years 400
" and "supply," and the third year 401
" additional or fewer 412
" becoming Supernumeraries 127
" Election of, to attend Conference 408
" Exchange of Appointments during Interval of Conference 412
" in His Majesty's Forces 359
" Interchanges of, Expenses to fall on the Circuits . . 412
" Junior, becoming Supernumeraries 127
" residing Abroad 243, 389
" returning to the Work 128, 387
" under Discipline, and Other Cases 358
" who have ceased to be recognised 165
" without Pastoral Charge 388
Ministers' Houses, Sanitary Condition of 417
" Meetings and Resolutions on Pastoral Work . . . 420
Ministers who have died during the Year:
In Great Britain, fifty-seven:
Allen, Richard W. 135
Ashton, Frank H. 147
Attwater, Harry G. 146

PAGE

Ministers who have died during the Year (*continued*):

Baker, John, M.A. 152
Bell, John (B) 150
Bennett, John R. 152
Biscombe, Enoch 158
Bobby, Frank H. 148
Bradley, Charles 133
Burbridge, Charles 149
Brett, George J. 155
Burrow, William J. 131
Carr, Daniel H. 153
Clucas, Joseph W. 146
Coad, George C. 130
Cooke, James (D) 141
Denton, George 132
Dimmock, William H. 156
Earl, William 136
Fairbourne, John 148
Gadsby, Walter J. 139
Gould, John 154
Hardy, W. Kimber 155
Hilton, Frederick 145
Horton, Thomas 144
Jamieson, Thomas W. 128
Johnston, William H. 136
Jones, Francis E. 141
Jones, W. Rodwel. 129
Keyworth, J. Wesley 156
Kirk, Samuel 143
Maggs, Joseph T. L., B.A., B.D., D.D. 143
Marquand, James Henri. 153
Morgan, Richard (A) 151
Nettleton, Joseph 138
Nicolle, William 150
Nowell, Joseph B. 157
Orton, Thomas 134
Pawlyn, J. Hawkins 137
Pollitt, John 151
Reacher, John 140
Rees, Allen 136
Searle, George 130
Silcox, Joseph S. 159

PAGE

Ministers who have died during the Year (*continued*):
Smith, A. Kenrick 140
Smith, Benjamin A. 137
Smith, Edward J. 134
Stephenson, Thomas 149
Strother, Arthur 144
Summerhays, George P. 129
Symes, Charles 142
Thorp, T. Moorhouse 142
Thorpe, Thomas J. 145
Tucker, Alfred 133
Tucker, William J. 131
Valentine, Henry 147
Wharton, Andrew I. 158
In Ireland, two:
Clarke, Gabriel M. 159
Crookshank, Charles H., M.A. 160
In our Foreign Missions, seven:
Longden, John 164
Mahonga, Johannes 161
Marke, Charles 162
Martin, Frederic J. 164
Murugasen, Stephen T. 163
Satyavira, Devadatta 161
Walton, William M. 162
Ministry, Candidates for, report for two previous years . . . 434
Mission Committees, Special 28
Missions, Foreign, Army and Navy Returns in 505
" " Collections and Subscriptions, when due . . 448
" " Deputations to Districts 11
" " General Committee of Management . . . 9
" " Numbers of Members in 321
" " Revision of Rules, Native Ministers . . . 395
" " Ministers accepted for Service in a Specified Country 114, 395
" " Ministers Serving Abroad, and Disciplinary Inquiry 390
" " and New Legislation 368
" " Stations of Ministers in 260
Modification of Leaders' Meeting 428
Monthly Meetings of Ministers in Large Towns 411
Municipal and Semi-Political Matters 426

PAGE

National Children's Home and Orphanage 62, 540
" " " Appointment of Trustees . . . 111
Native Ministers and the Yearly Conference 390
Necessitous Local Preachers 70
Neutrals in Voting 412
New Members, Recognition of 422
Nomination Committee and Secretaries 91, 379
" of President and Secretary of Conference, 1916 . . 1
Nominations to Departments 402
Notice of Removal from Connexional Schools 19
Nottingham Mission 593
Number of Members in Society in Great Britain 316

Obituaries of Ministers 128, 362, 391
Œcumenical Conference 84, 579
Office of Connexional Funds 94, 560
" Common Cash 94, 560
Officers, Church, and the Liquor Traffic 72
Official Appointments :
French Conference 328
Irish Conference 87, 328
Isle of Man Annual Synod 329
South African Conference 328
Welsh Wesleyan Methodist Assembly 87, 328
Official Meetings, Attendance of Ministers at 399, 420
Ordination, Examination of Candidates for 329
Orthodoxy of Office-bearers 429

Pastoral Address, Reading of 420
" " Committee to Prepare 360
" Session 118
" " of 1916 commences 370
Pleasant Sunday Afternoons, etc., Statistics of. 533
Political Meetings on Wesleyan Methodist Trust Premises . . 425
Preachers on Trial, Administration of Sacraments . . . 367, 415
" " Examination of, and Report . . . 330, 361
" " must possess Wesley's Works 413
" " Returning from Abroad 414
" " to Preach during Synod 414
" " University Graduates and Theological Training 414
Preachers who are received on Trial 125
" " remain on Trial 120

PAGE

President of the Conference, Residence of 374
" " French Conference 328
" " South African Conference 328
" " Welsh Assembly 328
" Vice-, of the Irish Conference 328
Presidents, List of 636
Prisons, Visitation of 29, 597
Privileges, Committee of 5
Probationers' Book Lists 337
" Examination, Results of 330
Probationers, Oversight of 361
Provisional Resolutions of Conference to be submitted to Synod 86, 356, 357
Public Services, Discontinuance of 426
Pupil Teachers, Examination of 444

Quarterly Fast-days 421
" Meetings, Memorials from, to Conference 437
" Meetings, Ballot in 433
Queen's College, Taunton 59
Quinquennial Assessment 116

Re-appointment of Ministers to Circuits and Departments . 403, 404
Recognition of New Members 422
Removal Expenses, Grant not allowed if Minister was invited . . 436
Representative Session 5
" " Election of Ministers to attend . . 372, 408
" " Roll of 483
Representatives elected to attend the Conference . . . 372, 408
" to Synods, Election of 432
" unable to attend, Rule as to Substitutes . . . 433
Resolutions of Conference to be submitted to the District Synods 86, 356
" Special 86, 357
Retirement of Senior Ministers 357
Returns of Work in the Army and Royal Navy 509
Revised Regulations, Conference Order 621
Robinson, Rev. Joseph, Retirement of 357
Rydal Mount School 59, 525

Sacramental Service, Conference 382
Sacraments, Administration of, by Probationers 415
Sanitary Condition of Ministers' Houses 417
Scarborough: Queen Street Chapel . . . 106

PAGE
Schedule B 666
Schedules from Departments 405
Scholarship Fund : Appointment of Trustees 110
Scotland, Relief and Extension Fund for Methodism in . . . 25
Scrutineers of Votes, Conveners of 87, 359
Seamen's Mission 36
Secondary Education 57
" " Directors of Schools 59
Secretary of the Conference, Residence of 374
Secretaries, List of 639
Senior Ministers, Retirement of 358
Settlement in London 74, 599
Sheffield Mission 592
Sites for Places of Worship 8
Social Purity 75, 607
Society Meeting, Reconstruction of 423
" " Roll of Membership 424
Soldiers' and Sailors' Homes 406, 509
South African Conference, Appointments of the 296
" " " Address from and Answer to . . 469, 472
South Wales, Methodism in 91
Special Resolutions, Representative Session 87
" " Pastoral Session 357
Spiritual Advance Resolutions 33
Standing Orders : Regulations concerning—
Army and Navy Work 405
Chairmen 411
Circuit Quarterly Meeting 433
Conference 382
Connexion 379
Departments 402
Local Preachers' Meeting 439
Stationing Committee 397
Sunday and Day Schools 441
Superintendents 420
Supplies and Students 375
Synods 407
Stationing Committee, and Ministers for whom no Circuit can be found 402
" " District Representative 397
" " Extra Sittings 400
" " Preparation for 397

PAGE

Stationing Committee, Regulations concerning 398
" " Stations in Conference 400
" " The President and the Secretary in relation to the 399
Stations of Ministers:
Great Britain 166
Foreign Missions 260
France 294
Ireland 250
South Africa 296
Statistics of Methodism, General 640
Studies, Consultative Sub-Committee on 48
Substitute for Chairman when unable to attend Synod . . . 419
Substitutes for Lay Members of Synods 434
Sunday and Day Schools, Statistics of 532, 515
Sunday Schools, Day of Special Prayer for 62
" Children's Day, Preparation for 62
" Official Meetings 441
" Our Catechisms in 443
" Plans for Buildings 444
" Representation of, in Circuit Quarterly Meetings . 441
" Standing Orders concerning 441
" Superintendent and Leaders' Meeting . . . 441
Sunday School Department 60, 534
" " Notes of Removal 443
" " Officers and Teachers, Orthodoxy of . . . 442
" " Returns 443, 532
" " Synod Committee 409
Supernumeraries and District Synods 385
" Junior Ministers becoming 127, 386
" Ministers becoming 127, 357
" residing Abroad 243, 389
" residing in Ireland 386
" returning to the Work 128
Supernumeraryship, Compulsory 93, 387
" Temporary 386
Supplies for Ministers: Standing Orders 375
Synod, Attendance of Ministers 407
" Class-Leaders' Committee 409
" Committees, Election of 409
" Sunday School Committee 409
" Minor 418

PAGE

Synods, District, Resolutions submitted to 86, 356
„ Date of 407
„ Lay Representation in 433
„ Mission Committees to be appointed by 28

Taunton, Queen's College 59, 529
Telephone Numbers of Departments, Missions, etc. 777
Temperance, and Abstract of Report on 71, 543
„ King's Example 105
„ League of Abstainers 71
„ Secretary, Circuit 72
„ Statistics 551
„ Sunday 71
„ Synod Committee 410
Thackwray Bequest 103
Thanks of the Conference for Gifts of Chapels, etc. 24
Thanksgiving and Intercession Service 99
Theological Institution: Collections and Subscriptions, when due . 449
„ „ Committees 47
„ „ Discipline Committees 353
„ „ Properties 106
„ „ Reduction of Staff 106
„ „ Appointment of Trustees . . . 107-109
Title of the Connexion 379
Transfers from Welsh to English Work 390
Trial of a Chairman 419
Trinity Hall School, Appointment of Trustees 110
Trust Deeds, Register of 425
Trust Property: Closing of 105
„ „ Insurance of 424
„ „ and Friendly Societies 426
„ „ Entertainments on 426
„ „ Political Meetings on 425
„ „ Voting on Municipal and other matters . . . 426
Trustees, Board of, for Chapel Purposes 23
„ „ „ National Children's Home 68
Trustees, Names and Addresses of 425
„ Trial of 424
Twentieth Century Fund 85

Unification of Young People's Work 97
University Degrees 401

PAGE

University Graduates, Probation of 414
„ Scholarships, Trust Deed 60, 531

Vacancies among Lay Members of Conference 396
Vice, State Regulation of 76, 607
Vinter, Dr. A., M.A., Death of 89
Visitation of Prisons 29, 597
„ Asylums 431

Wales, Official Appointments to attend Welsh Wesleyan Methodist Assembly 87, 328
„ South and North, District Chapel Funds . . . 24
„ South, Methodism in 91, 586
War Emergency Fund and Committee 101
Weekly Meetings of Ministers in Circuits 420
„ Offertory 436
Welsh Assembly 328
„ „ and *Ex-Officio* Members of the Conference . 373
„ „ and Ordination 413
„ Candidates for the Ministry, Training of, etc. . . 352
Wesley Deaconess Institute 82, 576
„ Guild 81, 567
„ „ District Secretary and Returns 410
„ „ Report 567
„ „ Returns 410
Wesleyan Methodist Trust Assurance Company, Limited . 635
West Indian Affairs 114
West Indies, Members in 326
„ „ Appointment of Special Representative to . . 368
„ „ Ministers in, transfer of 396
Westminster Central Hall, Appointment of Trustees . . 112
White Slave Traffic 75
Women Representatives to Conference 409
World Conference on Faith and Order 88
Worn Out Ministers' Fund : Committee and Resolutions . . 44, 103
„ „ „ Collections and Subscriptions, when due 448
Worship, Places of : Sites Bill 8

Yorkshire Coalfield 117, 585
Young People's Work, Undenominational . . . 97

Printed and bound by Hazell, Watson and Viney, Ld., London and Aylesbury.

THEOLOGY LIBRARY
CLAREMONT, CALIF.
443031

GIBBS & WALTERS

Civil and Military Tailors and Clerical Outfitters

48, GRESHAM STREET, LONDON, E.C.

Near the Guildhall and Bank of England. *Phone 6308 Central.*

CLERICAL FROCK SUITS.

In Vicuna and Serges, **75/-** to **100/-**
Lounge Suits .. .. **55/-** „ **75/-**
Overcoats .. .. **50/-** „ **84/-**

Clerical Hats and Collars Supplied.

Agents for 'Aertex' Cellular.

Although **not** exclusively Clerical Tailors we have for many years made a **special** study of this branch of the trade, and the success which has followed our efforts claims for us the title of 'Specialists.'

We have made a special study of Missionary Outfitting and number amongst our Clientèle a large and growing number of Wesleyan Missionaries in all parts of the field.

*Our '**Ideal**' Tropical Cloth, especially dyed and made for us, is '**Second to None.**' We shall be pleased to send Patterns and Illustrated Booklet on application.*

CHAPLAIN'S FIELD SERVICE UNIFORMS

Since the war we have supplied a large number of Wesleyan and other Chaplains with the Service outfits. We can guarantee to supply outfits, **correct in every detail,** within 48 hours. Price list and List of Testimonials from Chaplains recently supplied, and Patterns, etc., on receipt of Card or Phone message.

Our premises being in the **centre of the City** of London, Methodist Laymen, who have not been successful in finding a satisfactory Tailor, reasonable in price, and able to combine smartness with comfort and ease, should call and interview Mr. W. Walters, who for many years was in one of the best and most exclusive West-End houses. He will give you his PERSONAL ATTENTION.

PRESENT
THE BEST FRONT
IN WAR TIME

This may be relied on at

HAWES BROS.

Merchant & Clerical Tailors

17, FARRINGDON ST., E.C.

(*Close to the Wesleyan S.S. Union.*)

SPECIALISTS IN MINISTERIAL WEAR.

Frock Suits to Order, 70/- to 95/-
Lounge Suits from 45/-

COMPLETE CHAPLAINS' OUTFITS
A SPECIALITY
Details and Prices on Application.

A variety of styles in Clerical Collars and Clerical Felt Hats always in stock

Illustrated Price List on application.

Our special representative calls at request in London and District.

Telephone: 11677 *Central*

The British & Foreign Bible Society

sent out last year more than

TEN MILLION Copies of the Scriptures.

Its List of Versions includes

FOUR HUNDRED AND EIGHTY-SEVEN LANGUAGES AND DIALECTS.

It supplies the Scriptures to

METHODIST MISSIONS IN NINETY-SEVEN VERSIONS.

Secretaries:

Rev. J. H. RITSON, M.A., D.D.
Rev. A. TAYLOR, M.A.
146, Queen Victoria Street, London, E.C.

Donations may be sent direct to the Secretaries at the Bible House.

GEO. M. HAMMER & CO., LD.

Office & Manufactory: CROWN WORKS, ST. JAMES' ROAD, BERMONDSEY, S.E.

Showrooms First Floor **430, STRAND, LONDON.**

Manufacturers of every description of
School, Institute, Library, Mission &

CHURCH FURNITURE

TELEPHONE 5284 HOP

ESTABLISHED IN 1858

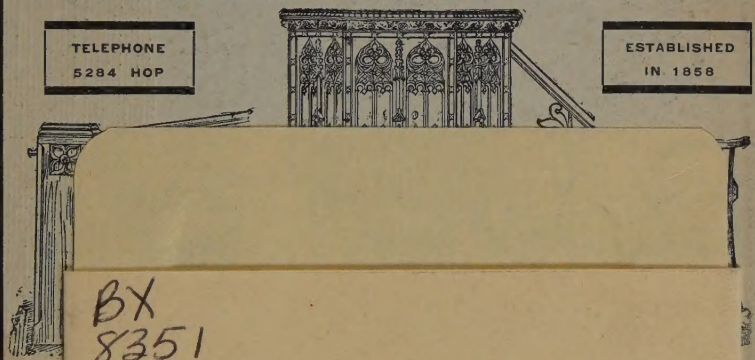

PHO
CHURC
Choir
Rostr
Table
Ch a
Hymn
Board
Collec
Boxes
M e m
Vestr
Sunda
SCHO
board
Cases
Black
Fittin
FOLDIN

BX
8351
A2
1915

THEOLOGY LIBRARY
SCHOOL OF THEOLOGY AT CLAREMONT
CLAREMONT, CALIFORNIA

BRODART PRINTED IN U.S.A.

23-262-002

443031